



FEMA FLOODPLAIN TOPOGRAPHIC WORK MAP

MIDLAND AND GLADWIN COUNTIES, MICHIGAN

FOUR LAKES TASK FORCE - DAVID KEPLER

NOTES:

1. HORIZONTAL DATUM: MICHIGAN COORDINATE SYSTEM OF 1983, SOUTH ZONE, LAMBERT CONFORMAL PROJECTION OF THE NORTH AMERICAN DATUM OF 1983
2. VERTICAL DATUM: NORTH AMERICAN VERTICAL DATUM OF 1988.
3. THE EFFECTIVE MIDLAND COUNTY FIS (26111CV000B) STATES ANY PROPOSED CHANGES IN THE ZONE AE FLOODPLAIN DO NOT NEED TO TIE-IN TO THE ZONE A FLOODPLAIN DOWNSTREAM OF SANFORD DAM.

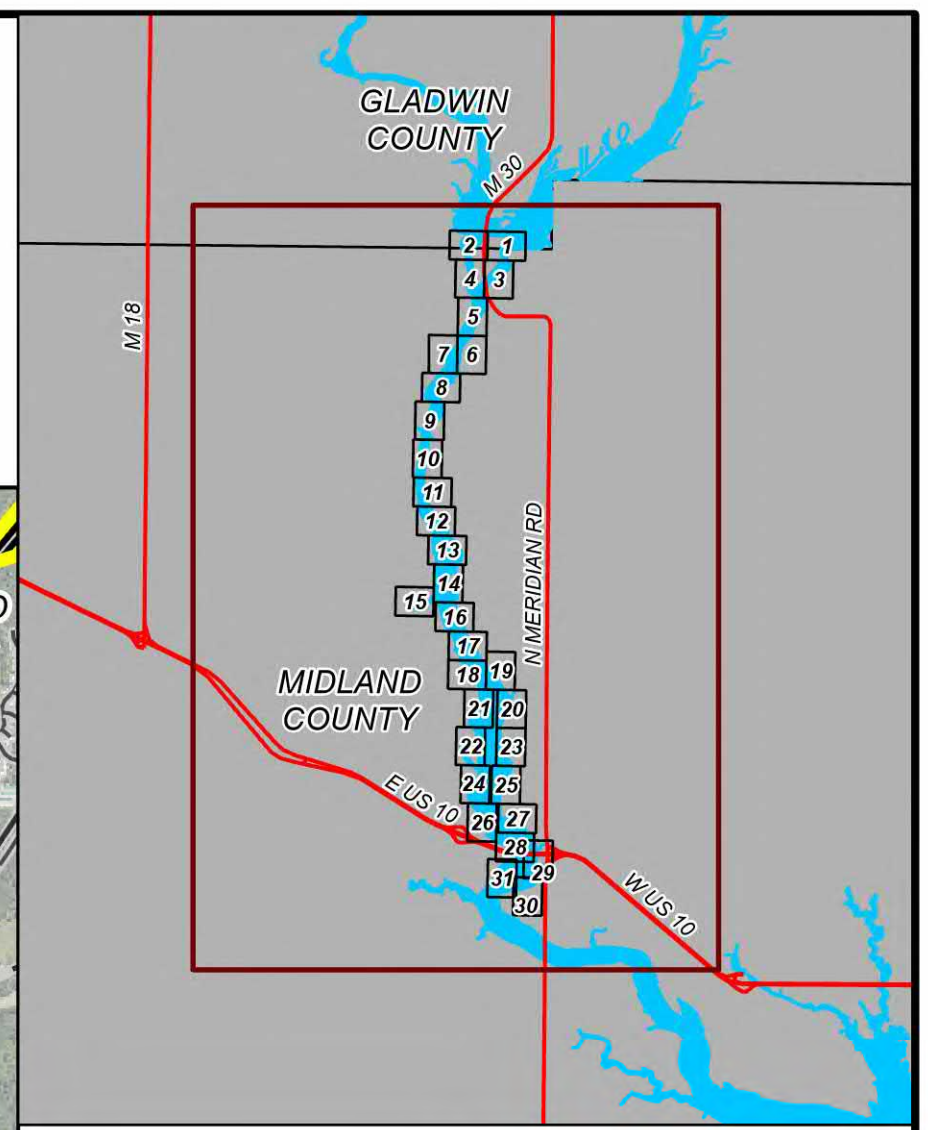

AREA MAP
NOT TO SCALE

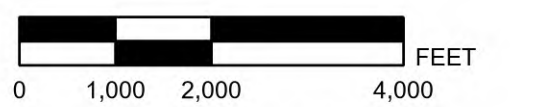
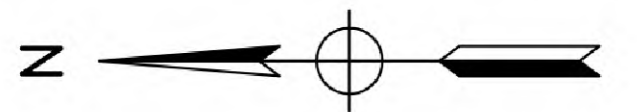

LEGEND

- FEMA FIS 100-YR FLOW FLOODPLAIN: PROPOSED DAM CONDITIONS
- FEMA EFFECTIVE ZONE AE FLOODPLAIN
- FEMA EFFECTIVE ZONE A FLOODPLAIN
- PROPOSED PROFILE BASELINE
- PROPOSED MODEL CROSS SECTION
- DAM CENTERLINE
- PROPOSED 100-YR BASE FLOOD ELEVATION (NAVD 88)
- MUNICIPALITY BOUNDARIES
- STATE ROADS
- COUNTY ROADS
- LOCAL ROADS



BY	MARK	REVISIONS	DATE

THE WORK REPRESENTED BY THIS DRAWING WAS DESIGNED BY THE ENGINEER FOR THIS SPECIFIC APPLICATION AND SPECIFIC LOCATION (AS SHOWN HEREIN) IN ACCORDANCE WITH THE CONDITIONS PREVALENT AT THE TIME THE DESIGN WAS DONE. THE ENGINEER DOES NOT GUARANTEE AND WILL NOT BE LIABLE FOR ANY OTHER LOCATION, CONDITION, DESIGN OR PURPOSE.

SANFORD LAKE
MIDLAND COUNTY, MICHIGAN

FEMA TOPOGRAPHIC WORK MAP

Spicer group
SAGINAW'S OFFICE
230 S. Washington Ave
Saginaw, MI 48607
Tel. 989-754-4747
www.SpicerGroup.com

DE BY: JDW	CH BY: JDW	PROJECT NO.
DR BY: MKB	APP BY: SKR	126234SG2018
STDS.	COVER SHEET	
DATE: OCTOBER 2023	FILE NO.	
SCALE: 1 IN. = 2,000 FT	DR-4499	

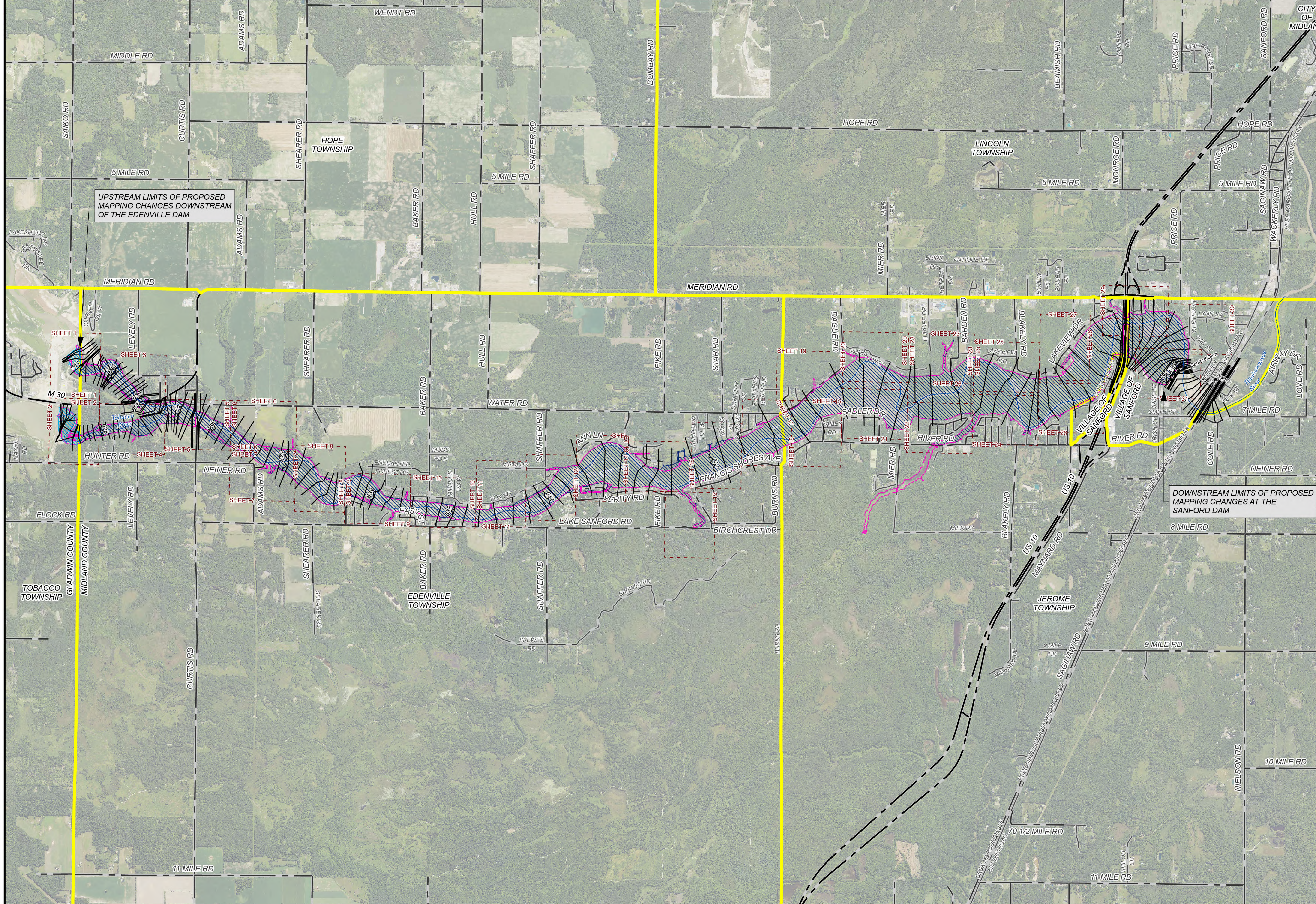



FEMA FLOODPLAIN TOPOGRAPHIC WORK MAP MIDLAND AND GLADWIN COUNTIES, MICHIGAN

FOUR LAKES TASK FORCE - DAVID KEPLER

NOTES:

1. HORIZONTAL DATUM: MICHIGAN COORDINATE SYSTEM OF 1983, SOUTH ZONE, LAMBERT CONFORMAL PROJECTION OF THE NORTH AMERICAN DATUM OF 1983
2. VERTICAL DATUM: NORTH AMERICAN VERTICAL DATUM OF 1988.
3. THE EFFECTIVE MIDLAND COUNTY FIS (26111CV000B) STATES ANY PROPOSED CHANGES IN THE ZONE AE FLOODPLAIN DO NOT NEED TO TIE-IN TO THE ZONE A FLOODPLAIN DOWNSTREAM OF SANFORD DAM.

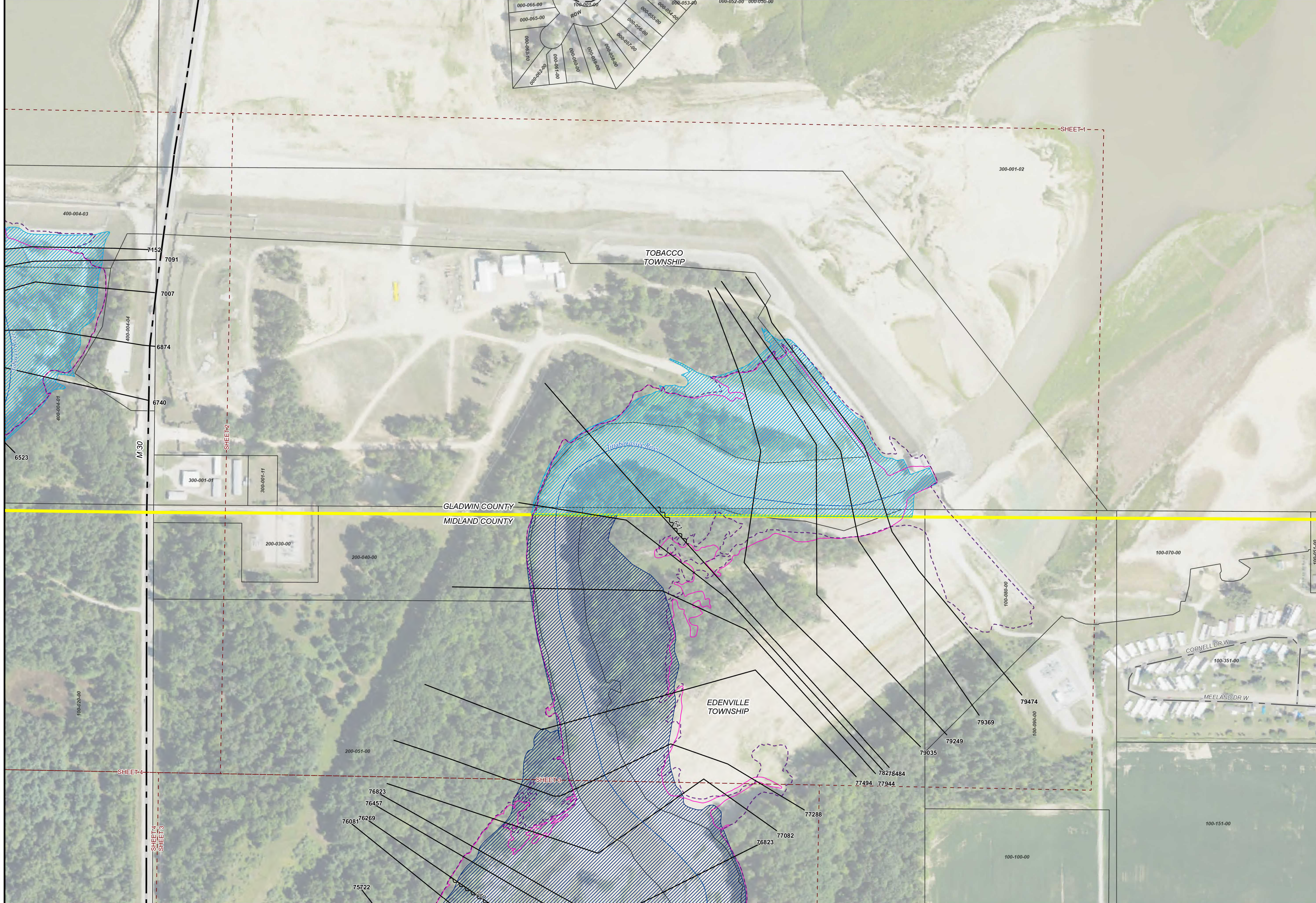
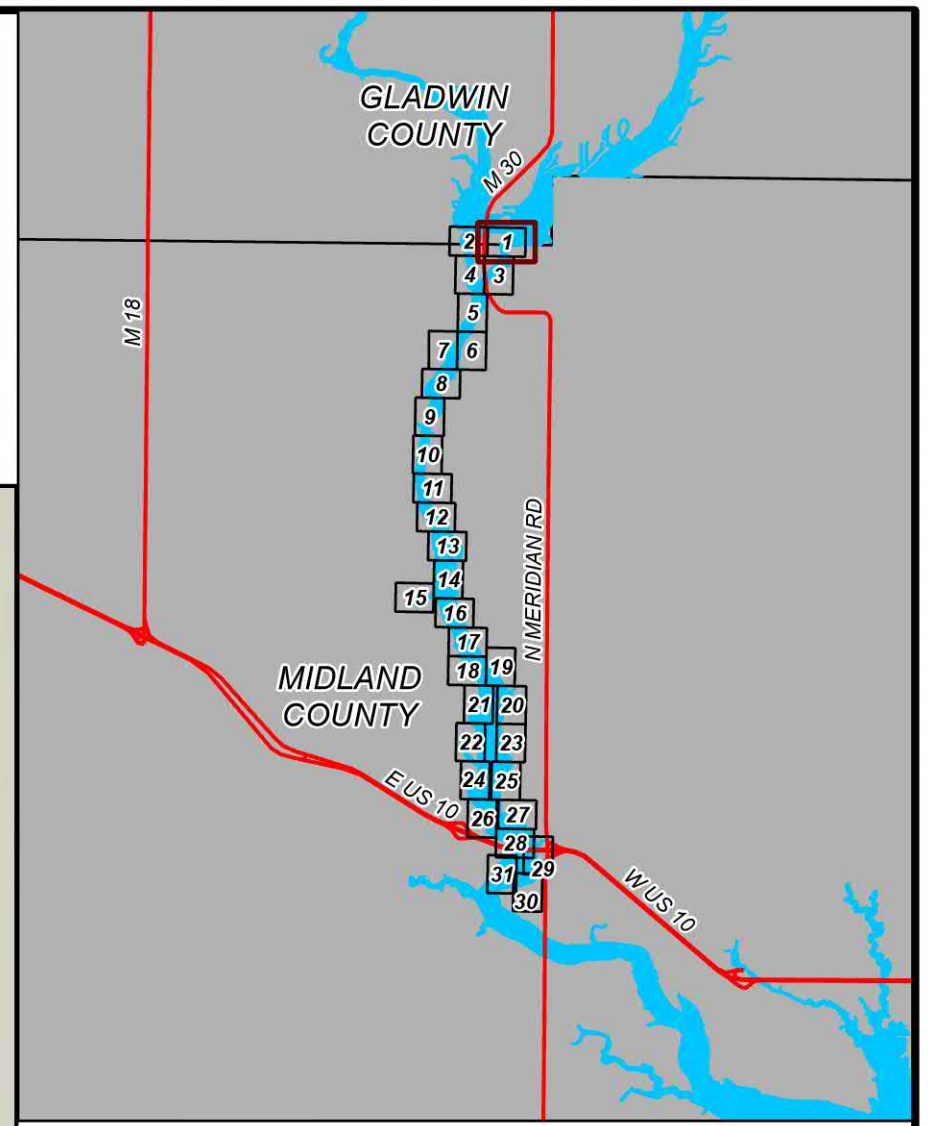

AREA MAP
NOT TO SCALE

N

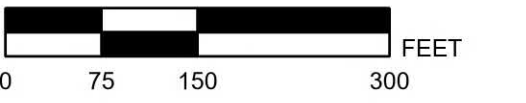
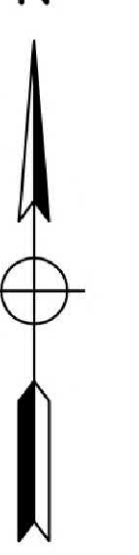

LEGEND

- FEMA FIS 100-YR FLOW FLOODPLAIN: PRE-FLOOD DAM CONDITIONS
- FEMA FIS 100-YR FLOW FLOODPLAIN: PROPOSED DAM CONDITIONS
- FEMA EFFECTIVE ZONE AE FLOODPLAIN
- FEMA EFFECTIVE ZONE A FLOODPLAIN
- PROPOSED PROFILE BASELINE
- PROPOSED MODEL CROSS SECTION
- PROPOSED 100-YR BASE FLOOD ELEVATION (NAVD 88)
- MUNICIPALITY BOUNDARIES
- PARCELS
- STATE ROADS
- COUNTY ROADS
- LOCAL ROADS

BY	MARK	REVISIONS	DATE
<small>THE WORK REPRESENTED BY THIS DRAWING WAS DESIGNED BY THE ENGINEER FOR THIS SPECIFIC APPLICATION AND SPECIFIC LOCATION (AS DESCRIBED HEREIN) IN ACCORDANCE WITH THE CONDITIONS PREVALENT AT THE TIME THE DESIGN WAS DONE. THE ENGINEER DOES NOT GUARANTEE AND WILL NOT BE LIABLE FOR ANY OTHER LOCATION, CONDITION, DESIGN OR PURPOSE.</small>			

SANFORD LAKE
MIDLAND COUNTY, MICHIGAN

**FEMA TOPOGRAPHIC
WORK MAP**



DE BY: JDW	CH BY: JDW	PROJECT NO.
DR BY: MKB	APP BY: SKR	126234SG2018
STDS.	SHEET 1 OF 31	DR
DATE: OCTOBER 2023	FILE NO.	1
SCALE: 1 IN: 150 FT	DR-4499	

PATH: C:\USERS\JONATHAN.WITHAM\WORKSPACE\GROUP_OPERATIONS\FOUR LAKES - CLIMATE/TOPOGRAPHIC MAPS\WORK_PRINTED_ON_10/20/23_BY_JONATHAN.WITHAM



FEMA FLOODPLAIN TOPOGRAPHIC WORK MAP MIDLAND AND GLADWIN COUNTIES, MICHIGAN

FOUR LAKES TASK FORCE - DAVID KEPLER

NOTES:

1. HORIZONTAL DATUM: MICHIGAN COORDINATE SYSTEM OF 1983, SOUTH ZONE, LAMBERT CONFORMAL PROJECTION OF THE NORTH AMERICAN DATUM OF 1983
2. VERTICAL DATUM: NORTH AMERICAN VERTICAL DATUM OF 1988.
3. THE EFFECTIVE MIDLAND COUNTY FIS (26111CV000B) STATES ANY PROPOSED CHANGES IN THE ZONE AE FLOODPLAIN DO NOT NEED TO TIE-IN TO THE ZONE A FLOODPLAIN DOWNSTREAM OF SANFORD DAM.

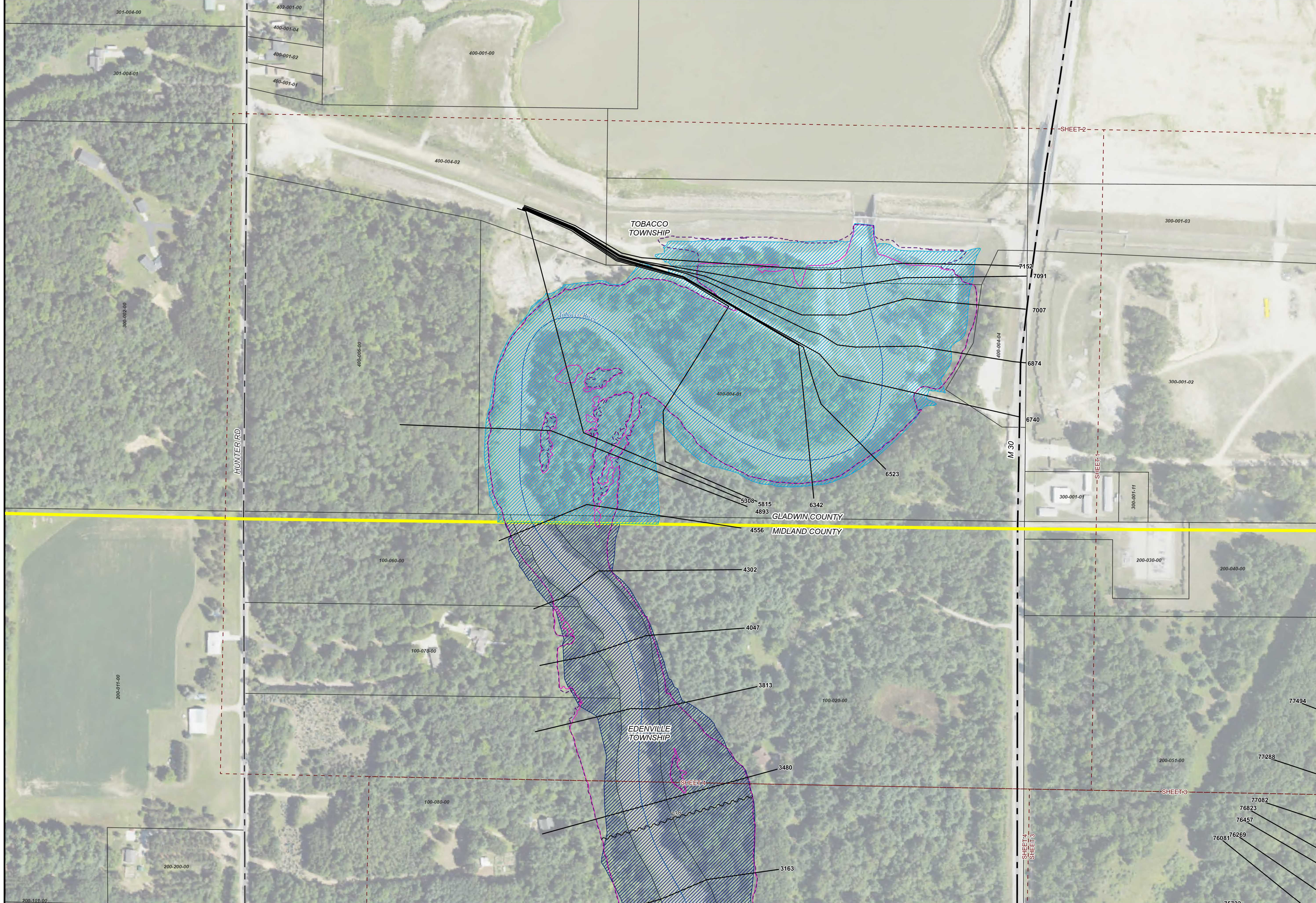
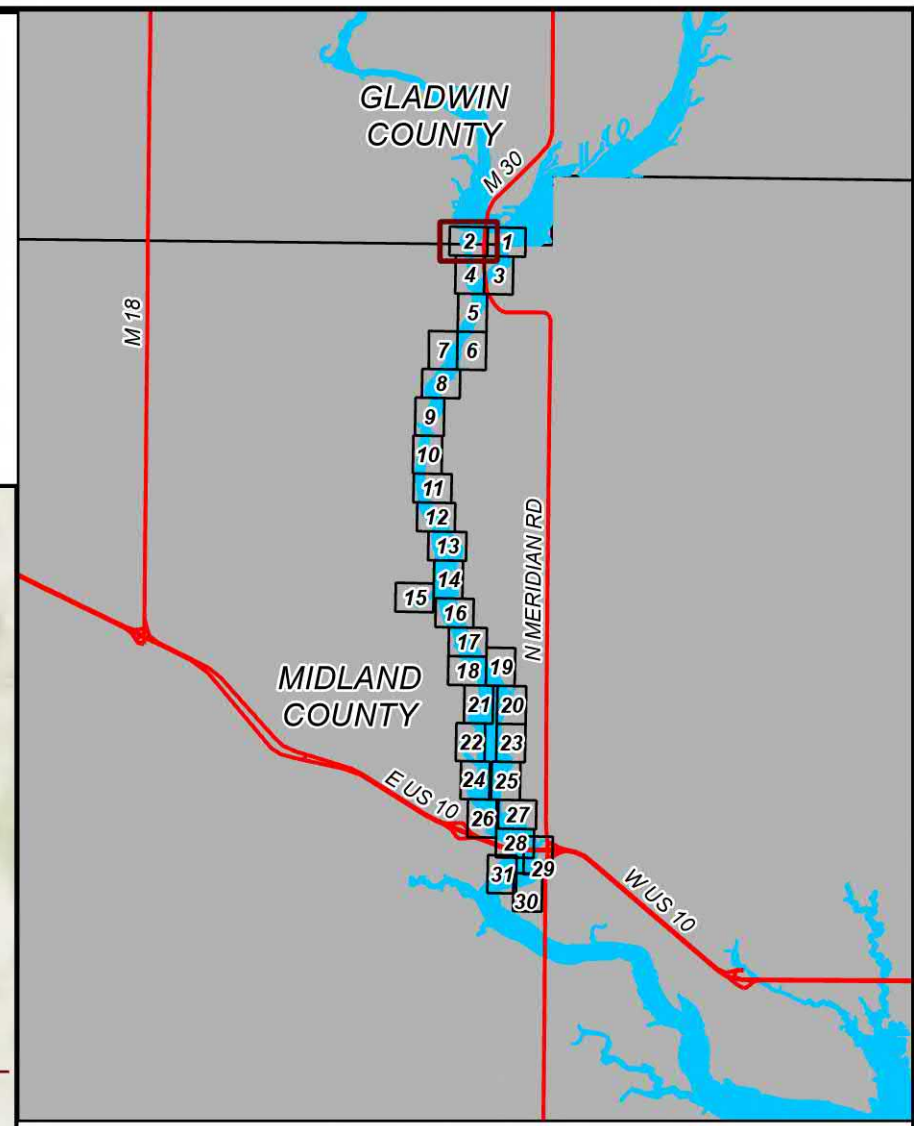

AREA MAP
NOT TO SCALE

N

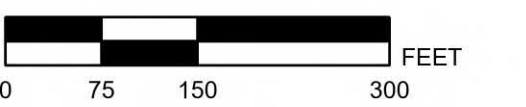
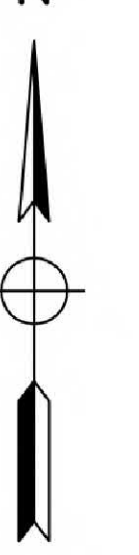

LEGEND

- FEMA FIS 100-YR FLOW FLOODPLAIN: PRE-FLOOD DAM CONDITIONS
- FEMA FIS 100-YR FLOW FLOODPLAIN: PROPOSED DAM CONDITIONS
- FEMA EFFECTIVE ZONE AE FLOODPLAIN
- FEMA EFFECTIVE ZONE A FLOODPLAIN
- PROPOSED PROFILE BASELINE
- PROPOSED MODEL CROSS SECTION
- PROPOSED 100-YR BASE FLOOD ELEVATION (NAVD 88)
- MUNICIPALITY BOUNDARIES
- PARCELS
- STATE ROADS
- COUNTY ROADS
- LOCAL ROADS

BY	MARK	REVISIONS	DATE

THE WORK REPRESENTED BY THIS DRAWING WAS DESIGNED BY THE ENGINEER FOR THIS SPECIFIC APPLICATION AND SPECIFIC LOCATION (AS DESCRIBED HEREIN) IN ACCORDANCE WITH THE CONDITIONS PREVALENT AT THE TIME THE DESIGN WAS DONE. THE ENGINEER DOES NOT GUARANTEE AND WILL NOT BE LIABLE FOR ANY OTHER LOCATION, CONDITION, DESIGN OR PURPOSE.

SANFORD LAKE
MIDLAND COUNTY, MICHIGAN

**FEMA TOPOGRAPHIC
WORK MAP**

SAGINAW'S OFFICE
230 S. Washington Ave
Saginaw, MI 48607
Tel. 989-754-4747
www.SpicerGroup.com

DE. BY: JDW	CH. BY: JDW	PROJECT NO.
DR. BY: MKB	APP. BY: SKR	126234SG2018
STDS.	SHEET 2 OF 31	DR
DATE: OCTOBER 2023	FILE NO.	2
SCALE: 1 IN: 150 FT	DR-4499	

PATH: C:\USERS\JW\WORKSPACE\GROUP_INCORPORATIONS\FOUR LAKES - CLIMATE ADAPTATION MAPS\WORK_PRINTED ON 10/20/23, BY: JOWHAWK WITHAM



FEMA FLOODPLAIN TOPOGRAPHIC WORK MAP

MIDLAND AND GLADWIN COUNTIES, MICHIGAN

FOUR LAKES TASK FORCE - DAVID KEPLER

NOTES:

1. HORIZONTAL DATUM: MICHIGAN COORDINATE SYSTEM OF 1983, SOUTH ZONE, LAMBERT CONFORMAL PROJECTION OF THE NORTH AMERICAN DATUM OF 1983
2. VERTICAL DATUM: NORTH AMERICAN VERTICAL DATUM OF 1988.
3. THE EFFECTIVE MIDLAND COUNTY FIS (26111CV000B) STATES ANY PROPOSED CHANGES IN THE ZONE AE FLOODPLAIN DO NOT NEED TO TIE-IN TO THE ZONE A FLOODPLAIN DOWNSTREAM OF SANFORD DAM.

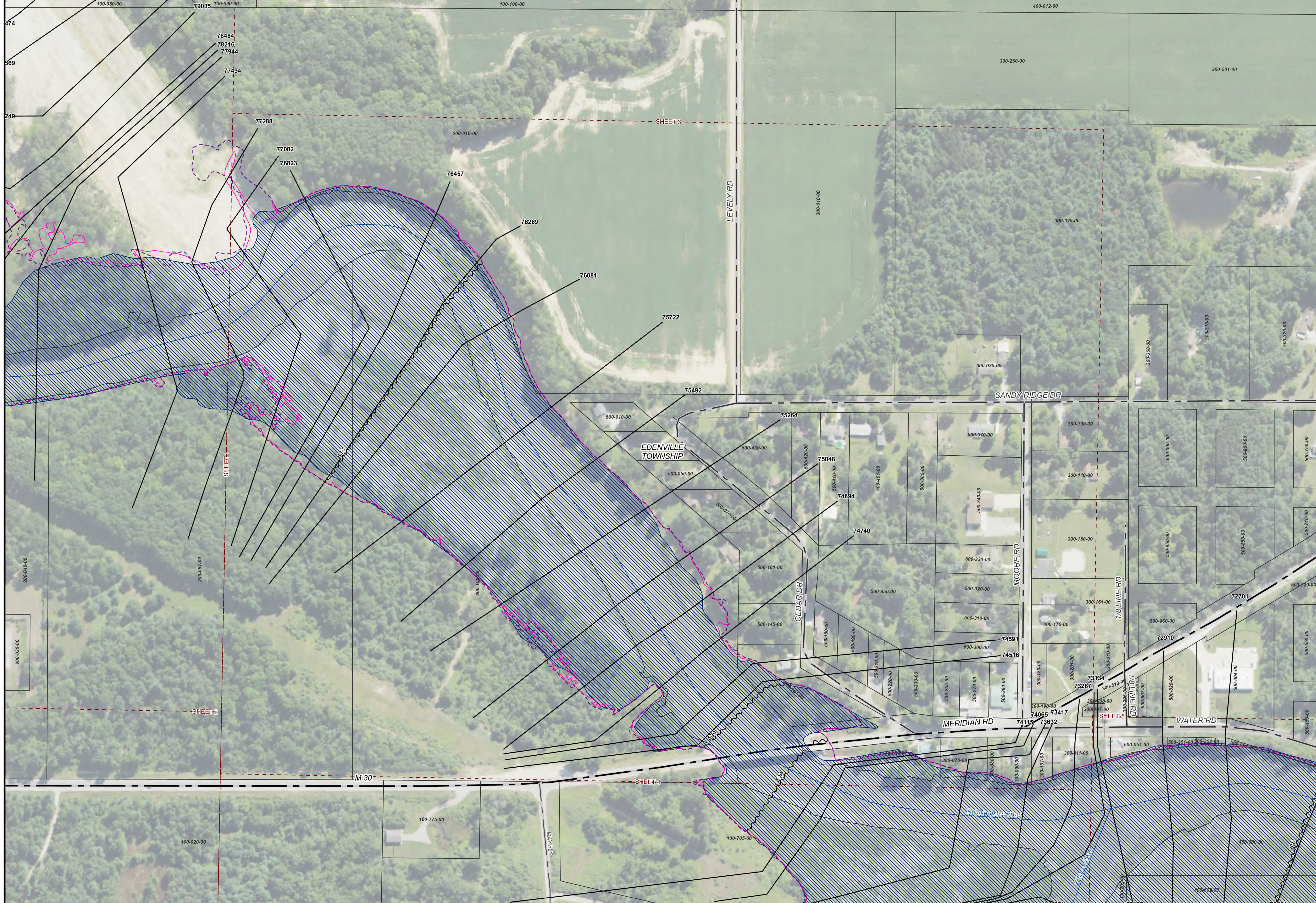
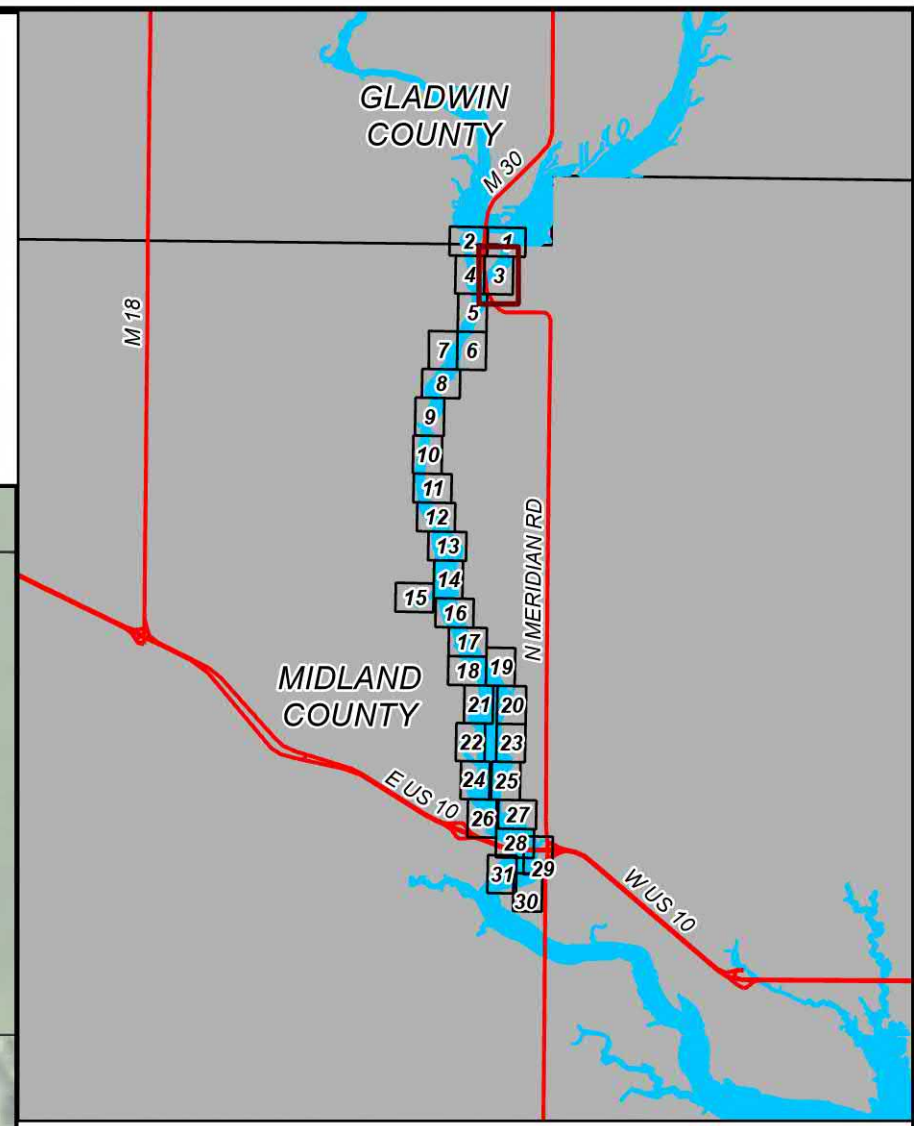

AREA MAP
NOT TO SCALE

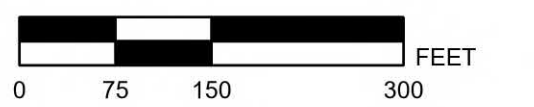
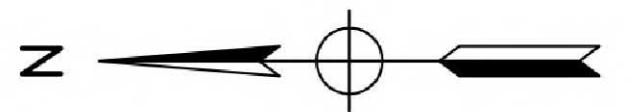

LEGEND

- FEMA FIS 100-YR FLOW FLOODPLAIN: PRE-FLOOD DAM CONDITIONS
- FEMA FIS 100-YR FLOW FLOODPLAIN: PROPOSED DAM CONDITIONS
- FEMA EFFECTIVE ZONE AE FLOODPLAIN
- PROPOSED PROFILE BASELINE
- PROPOSED MODEL CROSS SECTION
- PROPOSED 100-YR BASE FLOOD ELEVATION (NAVD 88)
- MUNICIPALITY BOUNDARIES
- PARCELS
- STATE ROADS
- COUNTY ROADS
- LOCAL ROADS

BY	MARK	REVISIONS	DATE

THE WORK REPRESENTED BY THIS DRAWING WAS DESIGNED BY THE ENGINEER FOR THIS SPECIFIC APPLICATION AND SPECIFIC LOCATION (AS DESCRIBED HEREIN) IN ACCORDANCE WITH THE CONDITIONS PREVALENT AT THE TIME THE DESIGN WAS DONE. THE ENGINEER DOES NOT GUARANTEE AND WILL NOT BE LIABLE FOR ANY OTHER LOCATION, CONDITION, DESIGN OR PURPOSE.

SANFORD LAKE
MIDLAND COUNTY, MICHIGAN

FEMA TOPOGRAPHIC WORK MAP



DE BY: JDW	CH BY: JDW	PROJECT NO.
DR BY: MKB	APP BY: SKR	126234SG2018
STDS.	SHEET 3 OF 31	DR
DATE: OCTOBER 2023	FILE NO.	3
SCALE: 1 IN: 150 FT	DR-4499	

PATH: C:\USERS\JONATHAN.WITHAM\WORKSPACE\GROUP\INCORPORATIONS\FOUR LAKES - CLIMATE TOPOGRAPHIC MAPS\PRINTED ON 10/30/23, BY: JONATHAN.WITHAM



FEMA FLOODPLAIN TOPOGRAPHIC WORK MAP

MIDLAND AND GLADWIN COUNTIES, MICHIGAN

FOUR LAKES TASK FORCE - DAVID KEPLER

NOTES:

1. HORIZONTAL DATUM: MICHIGAN COORDINATE SYSTEM OF 1983, SOUTH ZONE, LAMBERT CONFORMAL PROJECTION OF THE NORTH AMERICAN DATUM OF 1983
2. VERTICAL DATUM: NORTH AMERICAN VERTICAL DATUM OF 1988.
3. THE EFFECTIVE MIDLAND COUNTY FIS (26111CV000B) STATES ANY PROPOSED CHANGES IN THE ZONE AE FLOODPLAIN DO NOT NEED TO TIE-IN TO THE ZONE A FLOODPLAIN DOWNSTREAM OF SANFORD DAM.

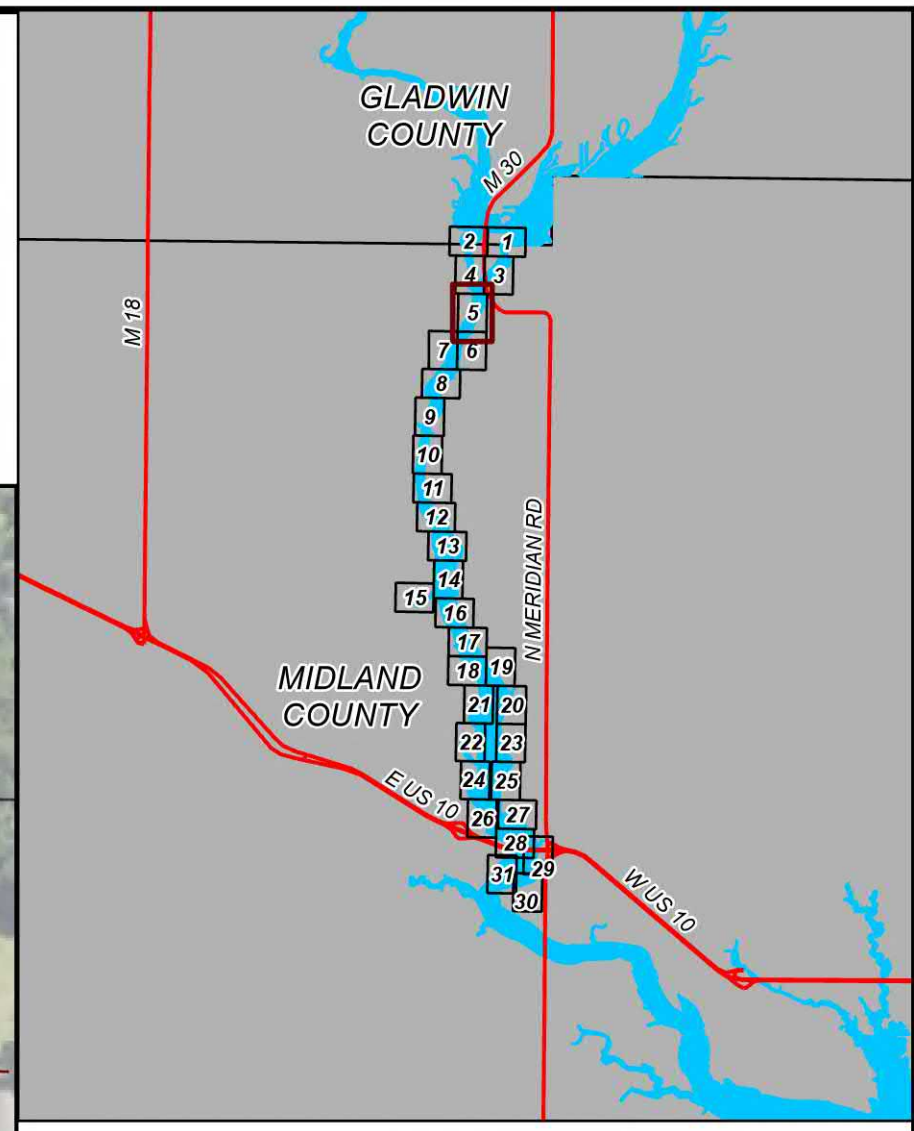

AREA MAP
NOT TO SCALE

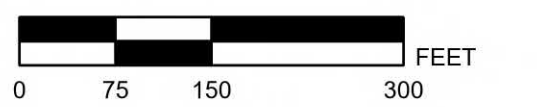
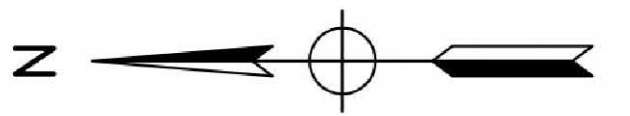

LEGEND

- FEMA FIS 100-YR FLOW FLOODPLAIN: PRE-FLOOD DAM CONDITIONS
- FEMA FIS 100-YR FLOW FLOODPLAIN: PROPOSED DAM CONDITIONS
- FEMA EFFECTIVE ZONE AE FLOODPLAIN
- PROPOSED PROFILE BASELINE
- PROPOSED MODEL CROSS SECTION
- PROPOSED 100-YR BASE FLOOD ELEVATION (NAVD 88)
- MUNICIPALITY BOUNDARIES
- PARCELS
- STATE ROADS
- COUNTY ROADS
- LOCAL ROADS

BY	MARK	REVISIONS	DATE

THE WORK REPRESENTED BY THIS DRAWING WAS DESIGNED BY THE ENGINEER FOR THIS SPECIFIC APPLICATION AND SPECIFIC LOCATION (AS DESCRIBED HEREIN) IN ACCORDANCE WITH THE CONDITIONS PREVALENT AT THE TIME THE DESIGN WAS DONE. THE ENGINEER DOES NOT GUARANTEE AND WILL NOT BE LIABLE FOR ANY OTHER LOCATION, CONDITION, DESIGN OR PURPOSE.

SANFORD LAKE
MIDLAND COUNTY, MICHIGAN

FEMA TOPOGRAPHIC WORK MAP



DE BY: JDW DR BY: MKB	CH BY: JDW APP BY: SKR	PROJECT NO. 126234SG2018
STDS.	SHEET 5 OF 31	DR
DATE: OCTOBER 2023 SCALE: 1 IN: 150 FT	FILE NO. DR-4499	5

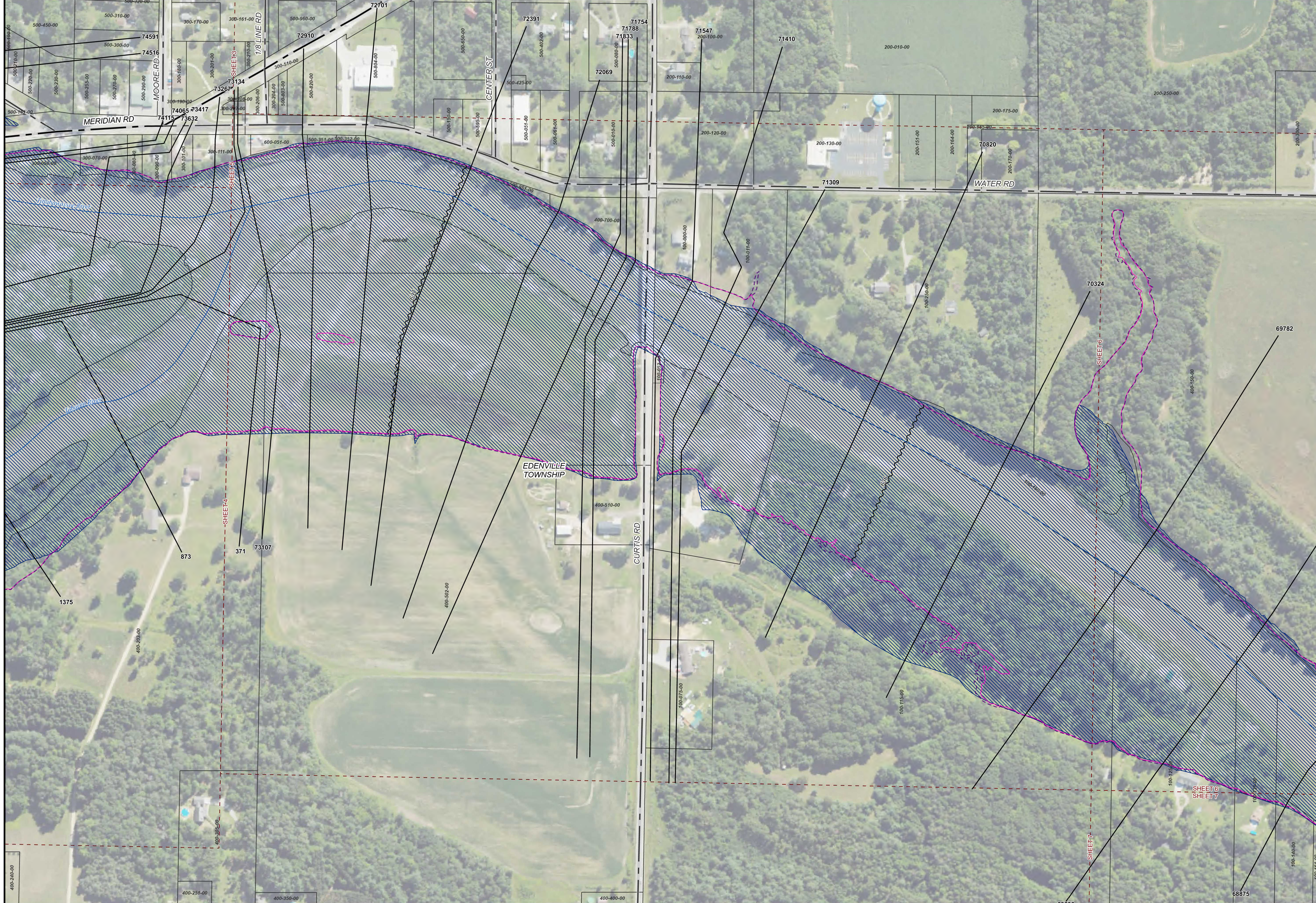

PATH: C:\USERS\JONATHAN.WITHAM\WORKSPACE\GROUP\INCORPORATIONS\FOUR LAKES - C:\CAMPTON\DRAWINGS\MAPS\AREA, PRINTED ON: 10/20/23, BY: JONATHAN.WITHAM



FEMA FLOODPLAIN TOPOGRAPHIC WORK MAP

MIDLAND AND GLADWIN COUNTIES, MICHIGAN

FOUR LAKES TASK FORCE - DAVID KEPLER

NOTES:

1. HORIZONTAL DATUM: MICHIGAN COORDINATE SYSTEM OF 1983, SOUTH ZONE, LAMBERT CONFORMAL PROJECTION OF THE NORTH AMERICAN DATUM OF 1983
2. VERTICAL DATUM: NORTH AMERICAN VERTICAL DATUM OF 1988.
3. THE EFFECTIVE MIDLAND COUNTY FIS (26111CV000B) STATES ANY PROPOSED CHANGES IN THE ZONE AE FLOODPLAIN DO NOT NEED TO TIE-IN TO THE ZONE A FLOODPLAIN DOWNSTREAM OF SANFORD DAM.

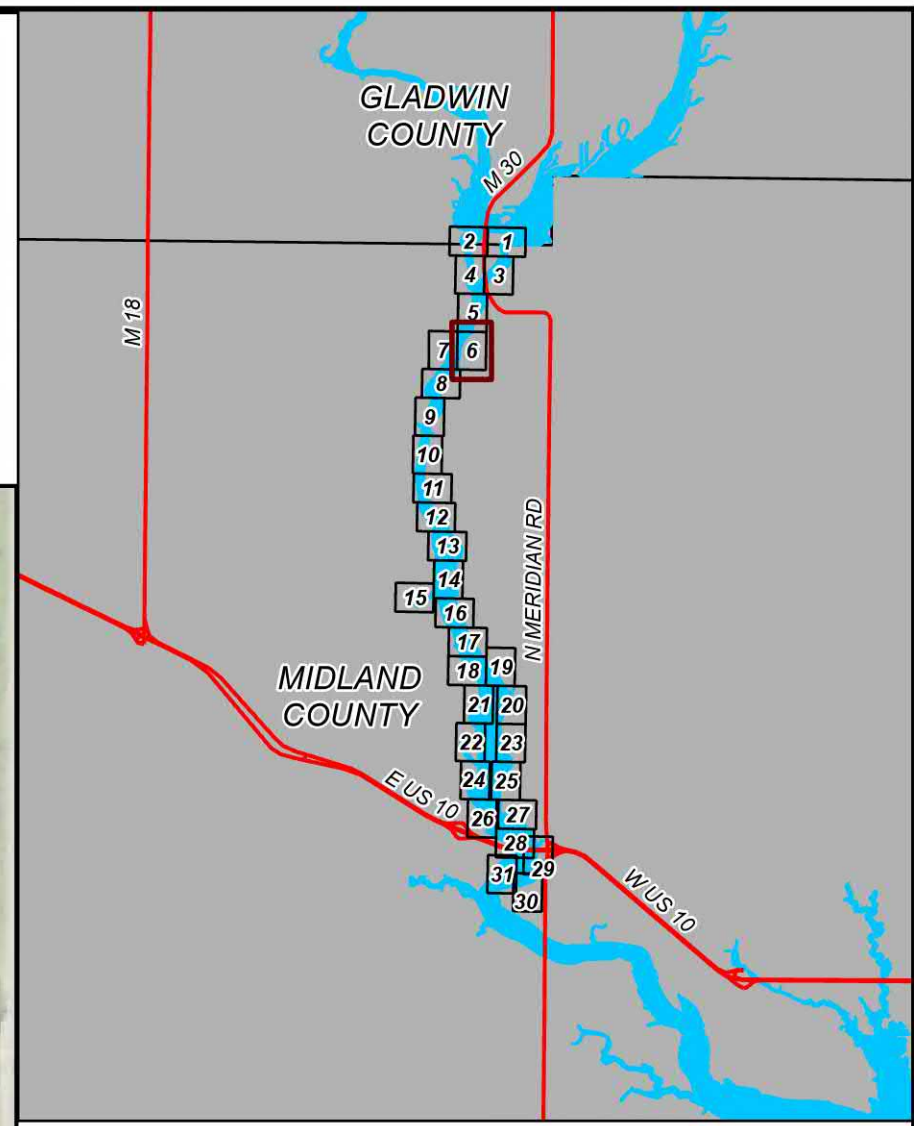

AREA MAP
NOT TO SCALE

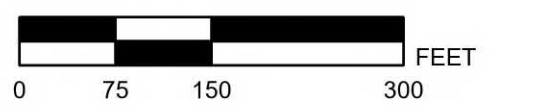
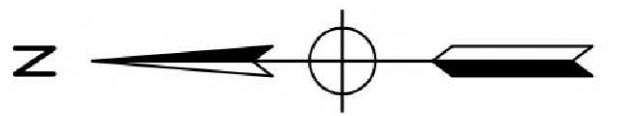

LEGEND

- FEMA FIS 100-YR FLOW FLOODPLAIN: PRE-FLOOD DAM CONDITIONS
- FEMA FIS 100-YR FLOW FLOODPLAIN: PROPOSED DAM CONDITIONS
- FEMA EFFECTIVE ZONE AE FLOODPLAIN
- PROPOSED PROFILE BASELINE
- PROPOSED MODEL CROSS SECTION
- PROPOSED 100-YR BASE FLOOD ELEVATION (NAVD 88)
- MUNICIPALITY BOUNDARIES
- PARCELS
- STATE ROADS
- COUNTY ROADS
- LOCAL ROADS

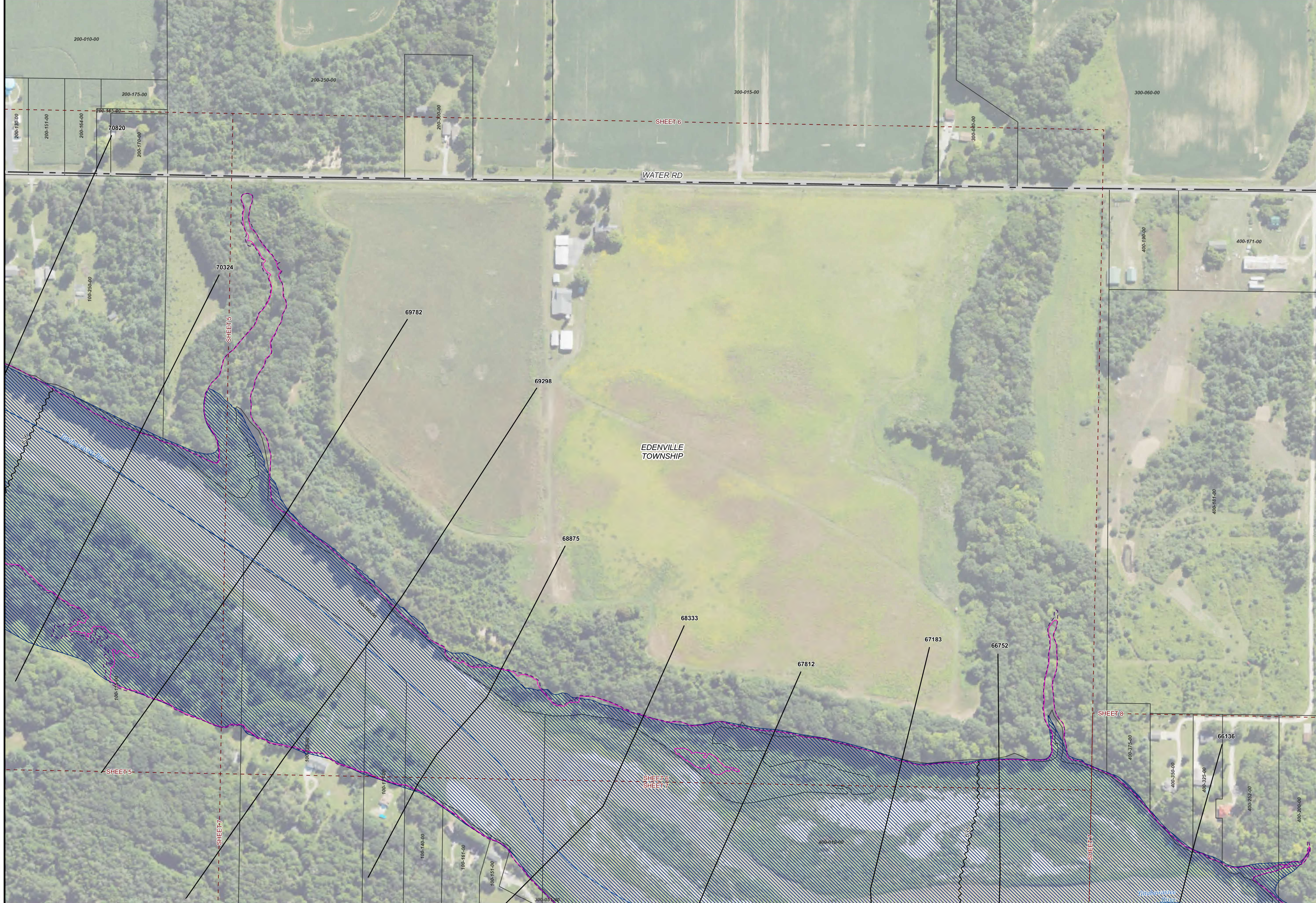

BY	MARK	REVISIONS	DATE

THE WORK REPRESENTED BY THIS DRAWING WAS DESIGNED BY THE ENGINEER FOR THIS SPECIFIC APPLICATION AND SPECIFIC LOCATION (AS DESCRIBED HEREIN) IN ACCORDANCE WITH THE CONDITIONS PREVALENT AT THE TIME THE DESIGN WAS DONE. THE ENGINEER DOES NOT GUARANTEE AND WILL NOT BE LIABLE FOR ANY OTHER LOCATION, CONDITION, DESIGN OR PURPOSE.

SANFORD LAKE
MIDLAND COUNTY, MICHIGAN

FEMA TOPOGRAPHIC WORK MAP

SAGINAW'S OFFICE
230 S Washington Ave
Saginaw, MI 48607
Tel. 989-754-4747
www.SpicerGroup.com

DE BY: JDW	CH BY: JDW	PROJECT NO.
DR BY: MKB	APP BY: SKR	126234SG2018
STDS.</		



FEMA FLOODPLAIN TOPOGRAPHIC WORK MAP MIDLAND AND GLADWIN COUNTIES, MICHIGAN

FOUR LAKES TASK FORCE - DAVID KEPLER

NOTES:

1. HORIZONTAL DATUM: MICHIGAN COORDINATE SYSTEM OF 1983, SOUTH ZONE, LAMBERT CONFORMAL PROJECTION OF THE NORTH AMERICAN DATUM OF 1983
2. VERTICAL DATUM: NORTH AMERICAN VERTICAL DATUM OF 1988.
3. THE EFFECTIVE MIDLAND COUNTY FIS (26111CV000B) STATES ANY PROPOSED CHANGES IN THE ZONE AE FLOODPLAIN DO NOT NEED TO TIE-IN TO THE ZONE A FLOODPLAIN DOWNSTREAM OF SANFORD DAM.

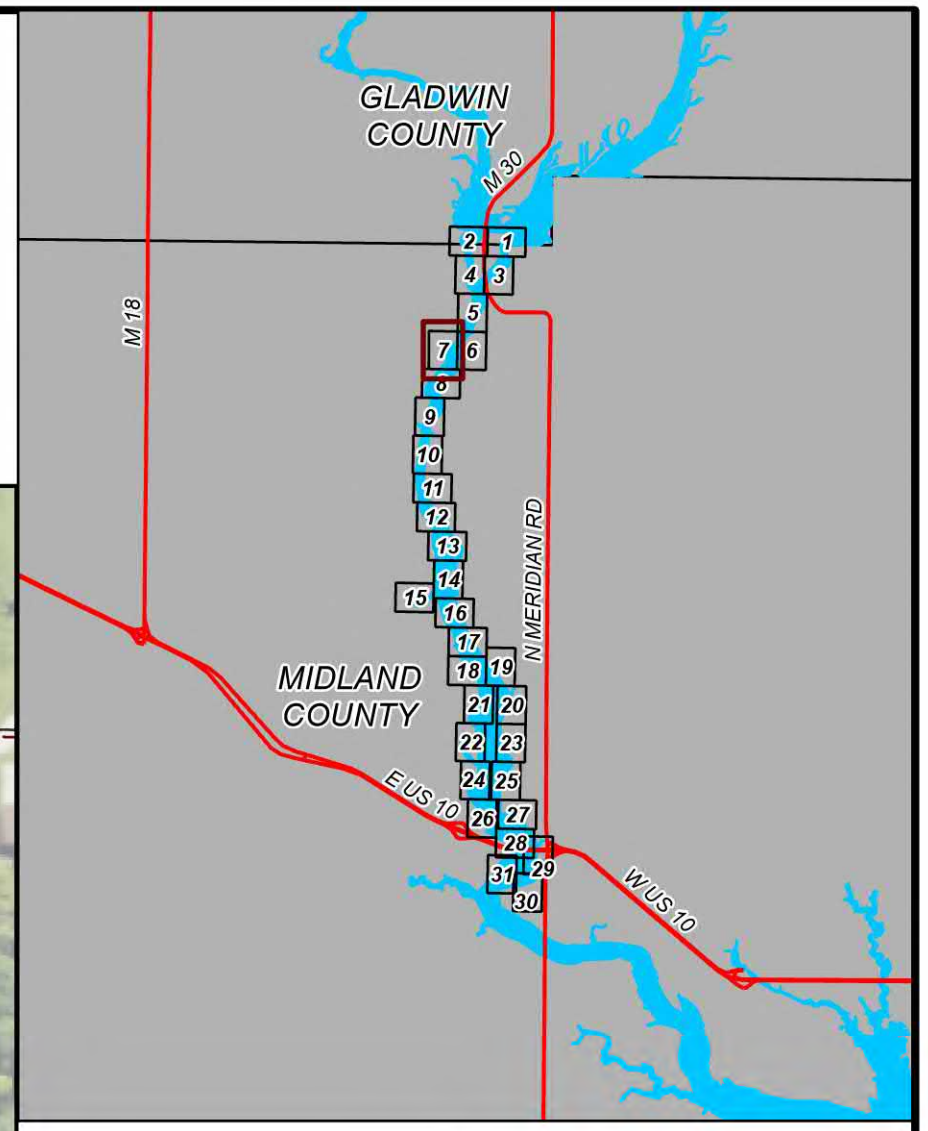

AREA MAP
NOT TO SCALE

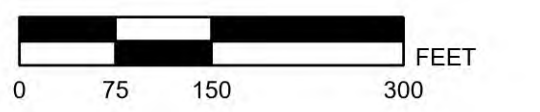
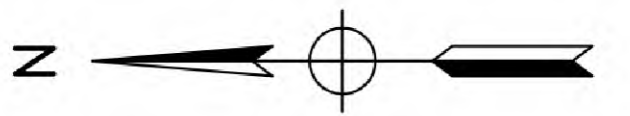

LEGEND

- FEMA FIS 100-YR FLOW FLOODPLAIN: PRE-FLOOD DAM CONDITIONS
- FEMA FIS 100-YR FLOW FLOODPLAIN: PROPOSED DAM CONDITIONS
- FEMA EFFECTIVE ZONE AE FLOODPLAIN
- PROPOSED PROFILE BASELINE
- PROPOSED MODEL CROSS SECTION
- PROPOSED 100-YR BASE FLOOD ELEVATION (NAVD 88)
- MUNICIPALITY BOUNDARIES
- PARCELS
- STATE ROADS
- COUNTY ROADS
- LOCAL ROADS

BY	MARK	REVISIONS	DATE

THE WORK REPRESENTED BY THIS DRAWING WAS DESIGNED BY THE ENGINEER FOR THIS SPECIFIC APPLICATION AND SPECIFIC LOCATION (AS DESCRIBED HEREIN) IN ACCORDANCE WITH THE CONDITIONS PREVALENT AT THE TIME THE DESIGN WAS DONE. THE ENGINEER DOES NOT GUARANTEE AND WILL NOT BE LIABLE FOR ANY OTHER LOCATION, CONDITION, DESIGN OR PURPOSE.

SANFORD LAKE
MIDLAND COUNTY, MICHIGAN

**FEMA TOPOGRAPHIC
WORK MAP**



DE BY: JDW CH BY: JDW PROJECT NO.
DR BY: MKB APP BY: SKR 126234SG2018

STDS. SHEET 7 OF 31 DR
DATE: OCTOBER 2023 FILE NO. DR-4499
SCALE: 1 IN: 150 FT



PATH: C:\USERS\JWATMAN\WORKSPACE\GROUP_INCORPORATIONS\FOUR LAKES - CLM\PROJECTS\DR\WORK MAPS\PRINTED ON 10/30/23, BY: JOWATMAN.WATMAN



FEMA FLOODPLAIN TOPOGRAPHIC WORK MAP

MIDLAND AND GLADWIN COUNTIES, MICHIGAN

FOUR LAKES TASK FORCE - DAVID KEPLER

NOTES:

1. HORIZONTAL DATUM: MICHIGAN COORDINATE SYSTEM OF 1983, SOUTH ZONE, LAMBERT CONFORMAL PROJECTION OF THE NORTH AMERICAN DATUM OF 1983
2. VERTICAL DATUM: NORTH AMERICAN VERTICAL DATUM OF 1988.
3. THE EFFECTIVE MIDLAND COUNTY FIS (26111CV000B) STATES ANY PROPOSED CHANGES IN THE ZONE AE FLOODPLAIN DO NOT NEED TO TIE-IN TO THE ZONE A FLOODPLAIN DOWNSTREAM OF SANFORD DAM.

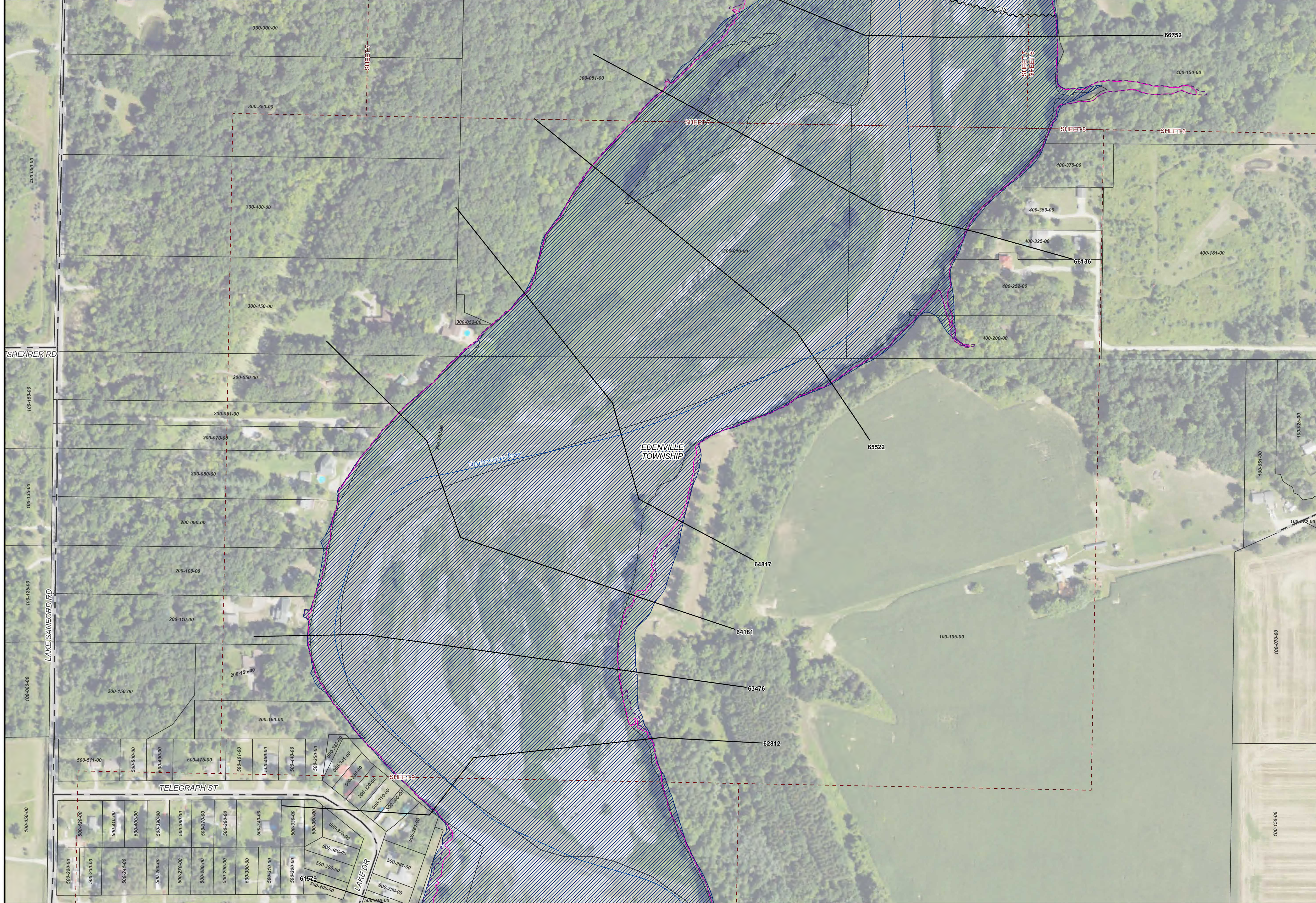
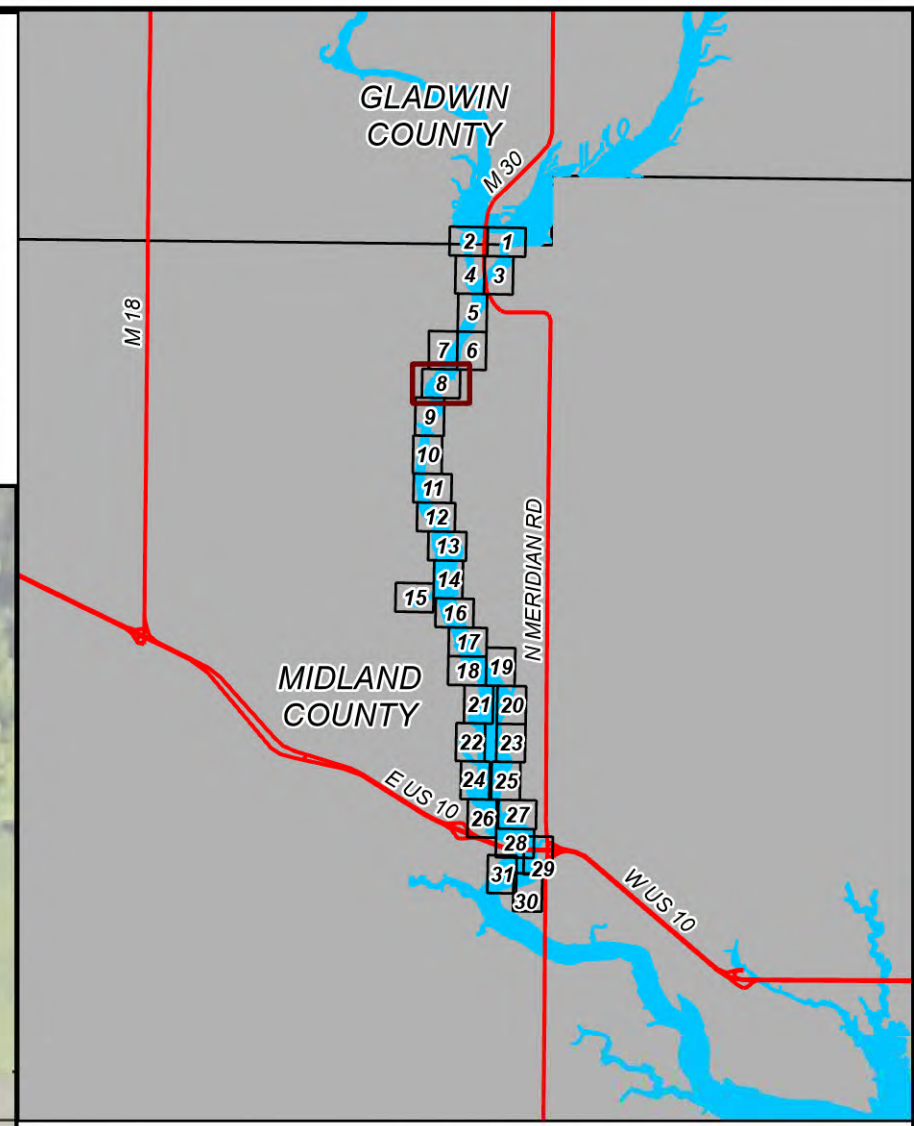

AREA MAP
NOT TO SCALE

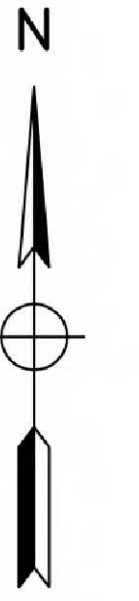

LEGEND

- FEMA FIS 100-YR FLOW FLOODPLAIN: PRE-FLOOD DAM CONDITIONS
- FEMA FIS 100-YR FLOW FLOODPLAIN: PROPOSED DAM CONDITIONS
- FEMA EFFECTIVE ZONE AE FLOODPLAIN
- PROPOSED PROFILE BASELINE
- PROPOSED MODEL CROSS SECTION
- PROPOSED 100-YR BASE FLOOD ELEVATION (NAVD 88)
- MUNICIPALITY BOUNDARIES
- PARCELS
- STATE ROADS
- COUNTY ROADS
- LOCAL ROADS

BY	MARK	REVISIONS	DATE

SANFORD LAKE
MIDLAND COUNTY, MICHIGAN

FEMA TOPOGRAPHIC WORK MAP



DE BY: JDW	CH BY: JDW	PROJECT NO.
DR BY: MKB	APP BY: SKR	126234SG2018
STDS.	SHEET 8 OF 31	DR
DATE: OCTOBER 2023	FILE NO.	8
SCALE: 1 IN: 150 FT	DR-4499	

PATH: C:\USERS\JW\WORKSPACE\GROUP_INCORPORATIONS\FOUR LAKES - CLIMATE TOPOGRAPHIC MAPS\PRINTED ON 10/20/23, BY: JOWITHAN.WITHAM



FEMA FLOODPLAIN TOPOGRAPHIC WORK MAP

MIDLAND AND GLADWIN COUNTIES, MICHIGAN

FOUR LAKES TASK FORCE - DAVID KEPLER

NOTES:

1. HORIZONTAL DATUM: MICHIGAN COORDINATE SYSTEM OF 1983, SOUTH ZONE, LAMBERT CONFORMAL PROJECTION OF THE NORTH AMERICAN DATUM OF 1983
2. VERTICAL DATUM: NORTH AMERICAN VERTICAL DATUM OF 1988.
3. THE EFFECTIVE MIDLAND COUNTY FIS (26111CV000B) STATES ANY PROPOSED CHANGES IN THE ZONE AE FLOODPLAIN DO NOT NEED TO TIE-IN TO THE ZONE A FLOODPLAIN DOWNSTREAM OF SANFORD DAM.

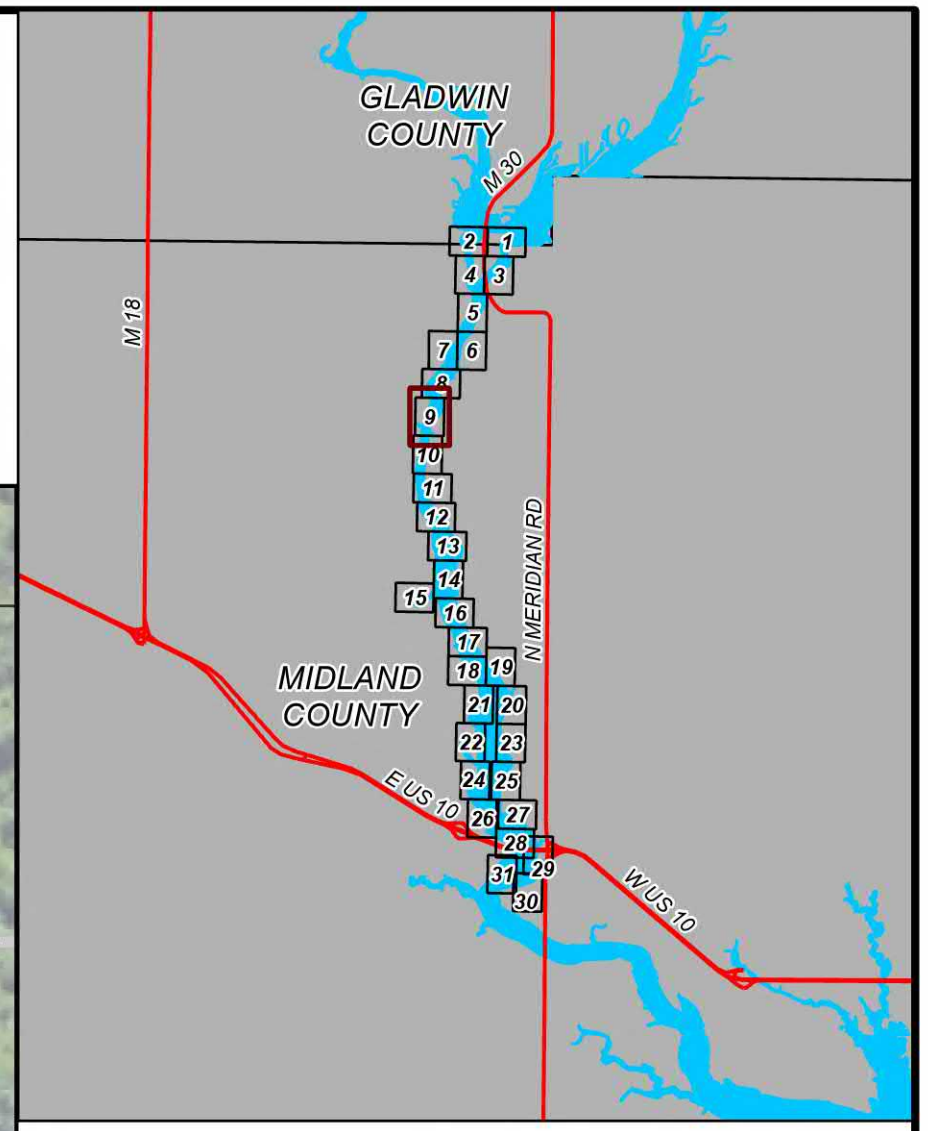

AREA MAP
NOT TO SCALE

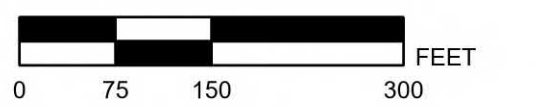
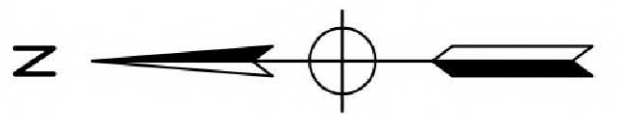

LEGEND

- FEMA FIS 100-YR FLOW FLOODPLAIN: PRE-FLOOD DAM CONDITIONS
- FEMA FIS 100-YR FLOW FLOODPLAIN: PROPOSED DAM CONDITIONS
- FEMA EFFECTIVE ZONE AE FLOODPLAIN
- PROPOSED PROFILE BASELINE
- PROPOSED MODEL CROSS SECTION
- PROPOSED 100-YR BASE FLOOD ELEVATION (NAVD 88)
- MUNICIPALITY BOUNDARIES
- PARCELS
- STATE ROADS
- COUNTY ROADS
- LOCAL ROADS

BY	MARK	REVISIONS	DATE

THE WORK REPRESENTED BY THIS DRAWING WAS DESIGNED BY THE ENGINEER FOR THIS SPECIFIC APPLICATION AND SPECIFIC LOCATION (AS DESCRIBED HEREIN) IN ACCORDANCE WITH THE CONDITIONS PREVALENT AT THE TIME THE DESIGN WAS DONE. THE ENGINEER DOES NOT GUARANTEE AND WILL NOT BE LIABLE FOR ANY OTHER LOCATION, CONDITION, DESIGN OR PURPOSE.

SANFORD LAKE
MIDLAND COUNTY, MICHIGAN

FEMA TOPOGRAPHIC WORK MAP



SAGINAW'S OFFICE
230 S Washington Ave
Saginaw, MI 48607
Tel. 989-754-4747
www.SpicerGroup.com

DE BY: JDW	CH BY: JDW	PROJECT NO.
DR BY: MKB	APP BY: SKR	126234SG2018

STDS.	SHEET 9 OF 31	DR
DATE: OCTOBER 2023	FILE NO. DR-4499	
SCALE: 1 IN. = 150 FT		9



PATH: C:\USERS\DAVID.MIDLAND\MIDLAND\FLOOD\WORK\126234SG2018\126234SG2018_09.DWG, PRINTED ON: 10/20/23, BY: JOMITHAN.WITHAM



FEMA FLOODPLAIN TOPOGRAPHIC WORK MAP

MIDLAND AND GLADWIN COUNTIES, MICHIGAN

FOUR LAKES TASK FORCE - DAVID KEPLER

NOTES:

1. HORIZONTAL DATUM: MICHIGAN COORDINATE SYSTEM OF 1983, SOUTH ZONE, LAMBERT CONFORMAL PROJECTION OF THE NORTH AMERICAN DATUM OF 1983
2. VERTICAL DATUM: NORTH AMERICAN VERTICAL DATUM OF 1988.
3. THE EFFECTIVE MIDLAND COUNTY FIS (26111CV000B) STATES ANY PROPOSED CHANGES IN THE ZONE AE FLOODPLAIN DO NOT NEED TO TIE-IN TO THE ZONE A FLOODPLAIN DOWNSTREAM OF SANFORD DAM.

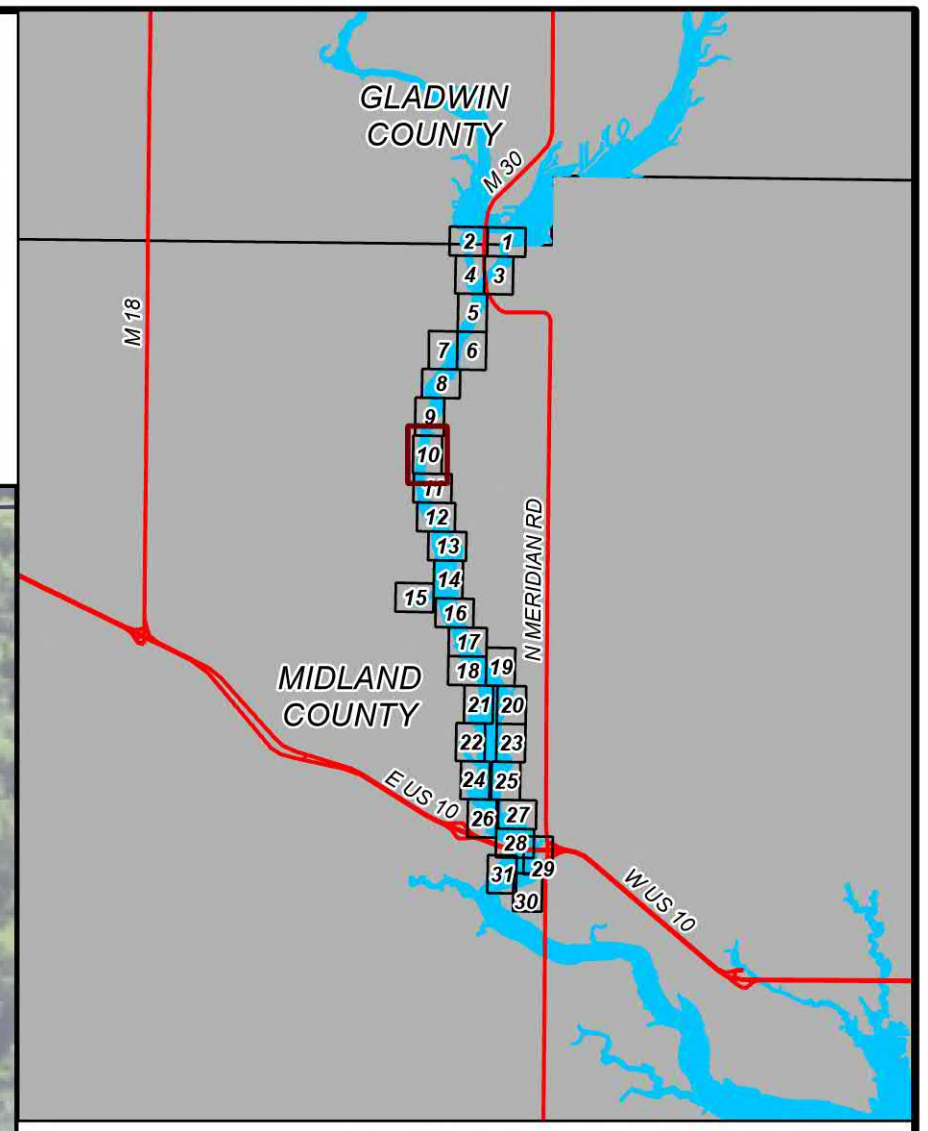

AREA MAP
NOT TO SCALE

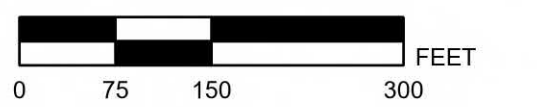
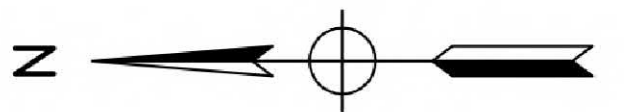

LEGEND

- FEMA FIS 100-YR FLOW FLOODPLAIN: PRE-FLOOD DAM CONDITIONS
- FEMA FIS 100-YR FLOW FLOODPLAIN: PROPOSED DAM CONDITIONS
- FEMA EFFECTIVE ZONE AE FLOODPLAIN
- PROPOSED PROFILE BASELINE
- PROPOSED MODEL CROSS SECTION
- PROPOSED 100-YR BASE FLOOD ELEVATION (NAVD 88)
- MUNICIPALITY BOUNDARIES
- PARCELS
- STATE ROADS
- COUNTY ROADS
- LOCAL ROADS

BY	MARK	REVISIONS	DATE

THE WORK REPRESENTED BY THIS DRAWING WAS DESIGNED BY THE ENGINEER FOR THIS SPECIFIC APPLICATION AND SPECIFIC LOCATION (AS DESCRIBED HEREIN) IN ACCORDANCE WITH THE CONDITIONS PREVALENT AT THE TIME THE DESIGN WAS DONE. THE ENGINEER DOES NOT GUARANTEE AND WILL NOT BE LIABLE FOR ANY OTHER LOCATION, CONDITION, DESIGN OR PURPOSE.

SANFORD LAKE
MIDLAND COUNTY, MICHIGAN

FEMA TOPOGRAPHIC WORK MAP



SAGINAW'S OFFICE
235 S. Washington Ave
Saginaw, MI 48607
Tel. 989-754-4747
www.SpicerGroup.com

DE BY: JDW CH BY: JDW PROJECT NO.
DR BY: MKB APP BY: SKR 126234SG2018

STDS. SHEET 10 OF 31 DR
DATE: OCTOBER 2023 FILE NO. DR-4499 10
SCALE: 1 IN: 150 FT

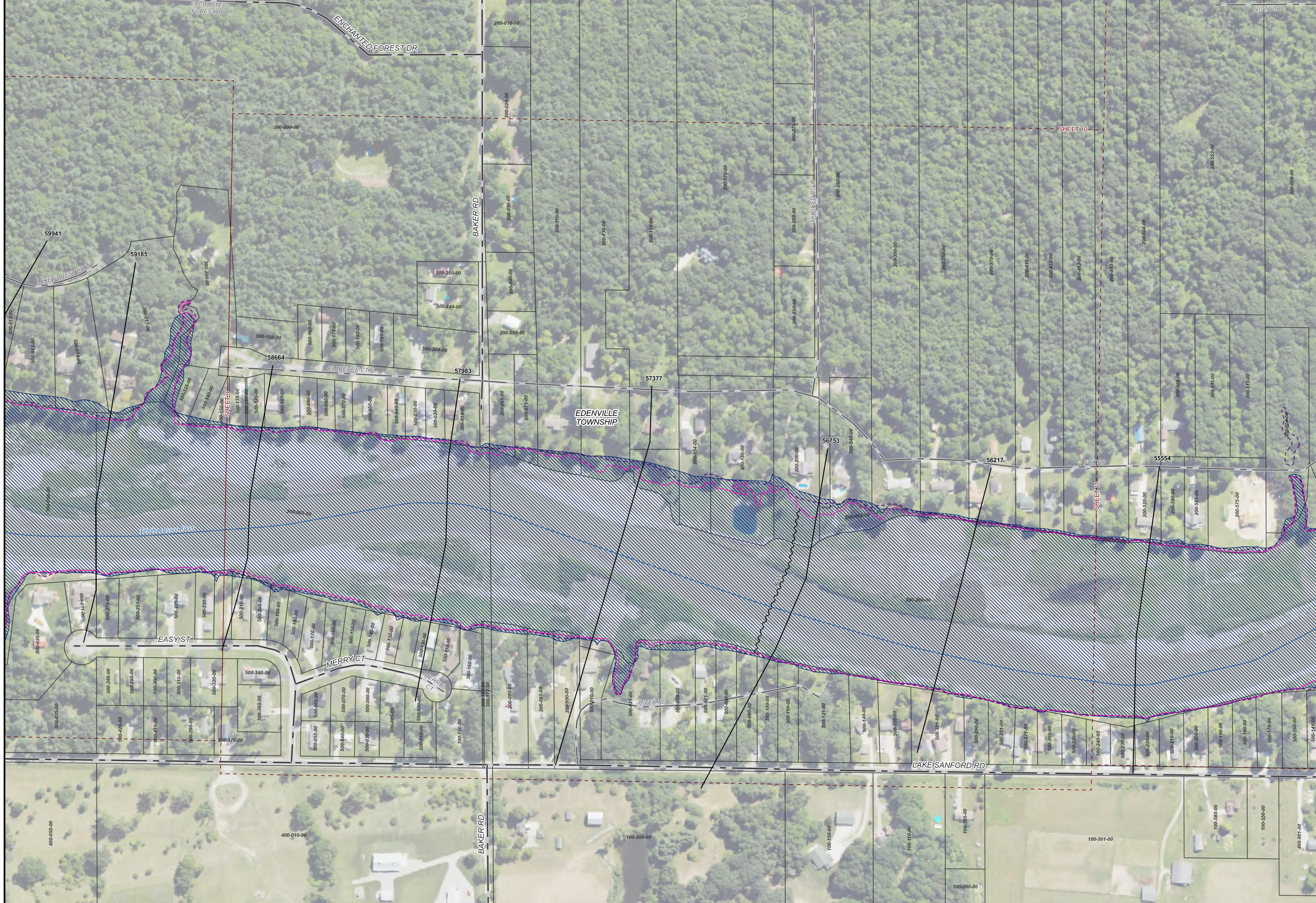

PATH: C:\USERS\JONATHAN.WITHAM\WORKSPACE\GROUP\INCORPORATIONS\FOUR LAKES - CLIMATE/TOPOGRAPHIC MAPS/WORK PRINTED ON 10/20/23 BY: JONATHAN.WITHAM



FEMA FLOODPLAIN TOPOGRAPHIC WORK MAP

MIDLAND AND GLADWIN COUNTIES, MICHIGAN

FOUR LAKES TASK FORCE - DAVID KEPLER

NOTES:

1. HORIZONTAL DATUM: MICHIGAN COORDINATE SYSTEM OF 1983, SOUTH ZONE, LAMBERT CONFORMAL PROJECTION OF THE NORTH AMERICAN DATUM OF 1983
2. VERTICAL DATUM: NORTH AMERICAN VERTICAL DATUM OF 1988.
3. THE EFFECTIVE MIDLAND COUNTY FIS (26111CV000B) STATES ANY PROPOSED CHANGES IN THE ZONE AE FLOODPLAIN DO NOT NEED TO TIE-IN TO THE ZONE A FLOODPLAIN DOWNSTREAM OF SANFORD DAM.

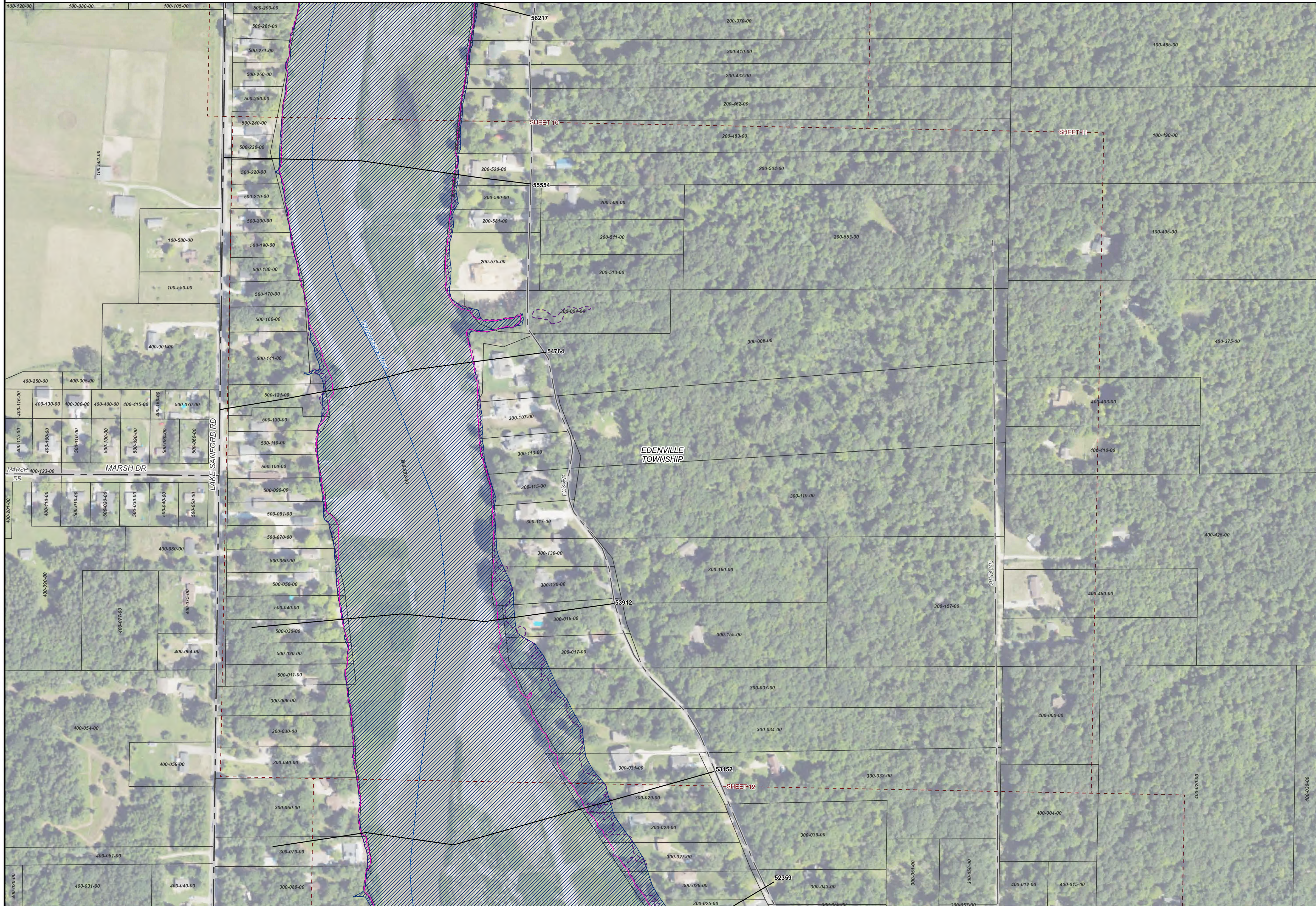
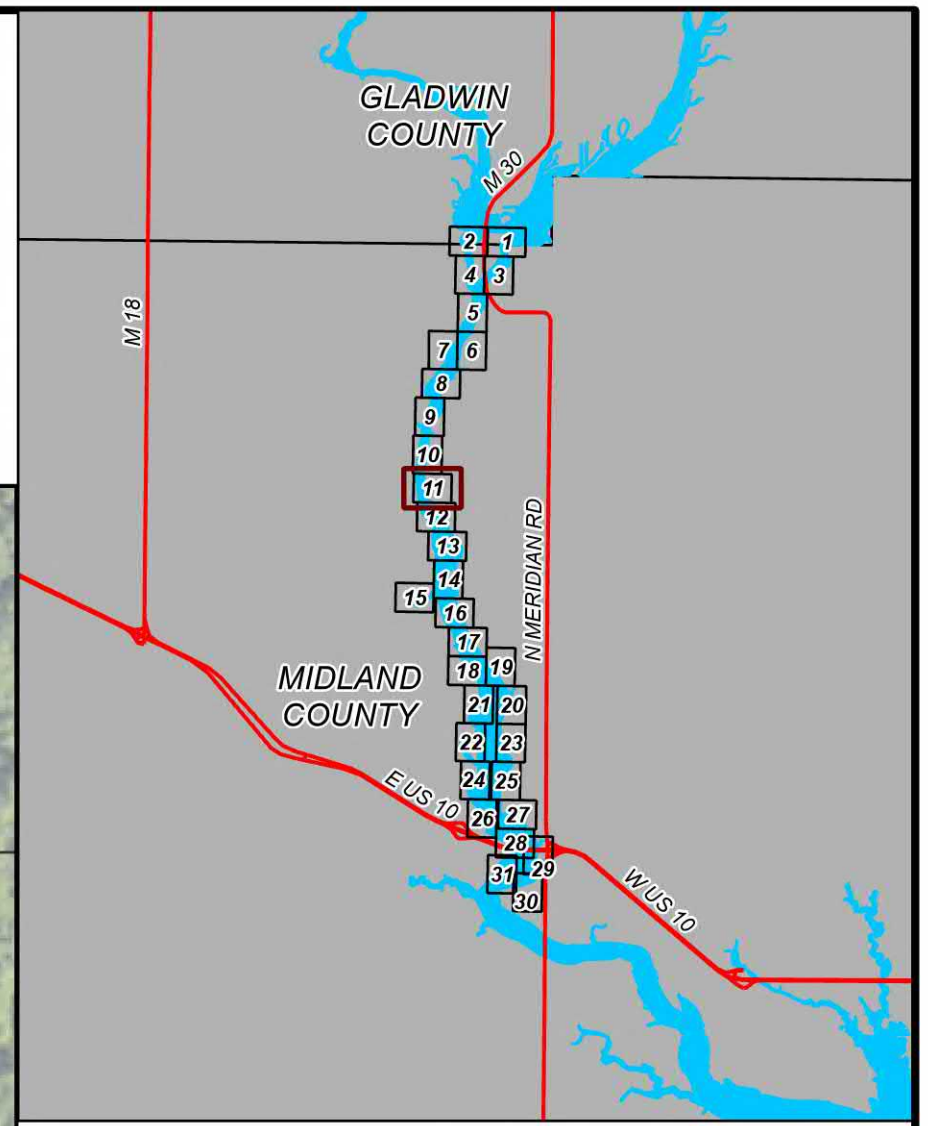

AREA MAP
NOT TO SCALE

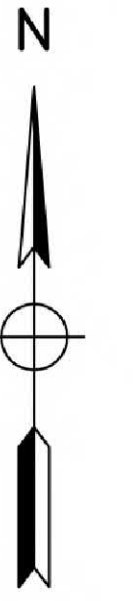

LEGEND

- FEMA FIS 100-YR FLOW FLOODPLAIN: PRE-FLOOD DAM CONDITIONS
- FEMA FIS 100-YR FLOW FLOODPLAIN: PROPOSED DAM CONDITIONS
- FEMA EFFECTIVE ZONE AE FLOODPLAIN
- PROPOSED PROFILE BASELINE
- PROPOSED MODEL CROSS SECTION
- MUNICIPALITY BOUNDARIES
- PARCELS
- STATE ROADS
- COUNTY ROADS
- LOCAL ROADS

BY	MARK	REVISIONS	DATE
<p>THE WORK REPRESENTED BY THIS DRAWING WAS DESIGNED BY THE ENGINEER FOR THIS SPECIFIC APPLICATION AND SPECIFIC LOCATION (AS DESCRIBED HEREIN) IN ACCORDANCE WITH THE CONDITIONS PREVALENT AT THE TIME THE DESIGN WAS DONE. THE ENGINEER DOES NOT GUARANTEE AND WILL NOT BE LIABLE FOR ANY OTHER LOCATION, CONDITION, DESIGN OR PURPOSE.</p>			
<p>SANFORD LAKE MIDLAND COUNTY, MICHIGAN</p>			
<p>FEMA TOPOGRAPHIC WORK MAP</p>			
		<p>SAGINAW'S OFFICE 230 S Washington Ave Saginaw, MI 48607 Tel. 989-754-4747 www.SpicerGroup.com</p>	
DE BY: JDW	CH BY: JDW	PROJECT NO.	
DR BY: MKB	APP BY: SKR	126234SG2018	
STDS.	SHEET 11 OF 31	DR	
DATE: OCTOBER 2023	FILE NO.	11	
SCALE: 1 IN: 150 FT	DR-4499		

PATH: C:\USERS\JWILLIAMS\WORKSPACE\GROUP\INCORPORATIONS\FOUR LAKES - CLIMATE ADAPTATION\MAPS\WORK MAPS\PRINTED ON 10/20/23, BY: JOWILLIAMS.WILLIAMS



FEMA FLOODPLAIN TOPOGRAPHIC WORK MAP

MIDLAND AND GLADWIN COUNTIES, MICHIGAN

FOUR LAKES TASK FORCE - DAVID KEPLER

NOTES:

1. HORIZONTAL DATUM: MICHIGAN COORDINATE SYSTEM OF 1983, SOUTH ZONE, LAMBERT CONFORMAL PROJECTION OF THE NORTH AMERICAN DATUM OF 1983
2. VERTICAL DATUM: NORTH AMERICAN VERTICAL DATUM OF 1988.
3. THE EFFECTIVE MIDLAND COUNTY FIS (26111CV000B) STATES ANY PROPOSED CHANGES IN THE ZONE AE FLOODPLAIN DO NOT NEED TO TIE-IN TO THE ZONE A FLOODPLAIN DOWNSTREAM OF SANFORD DAM.

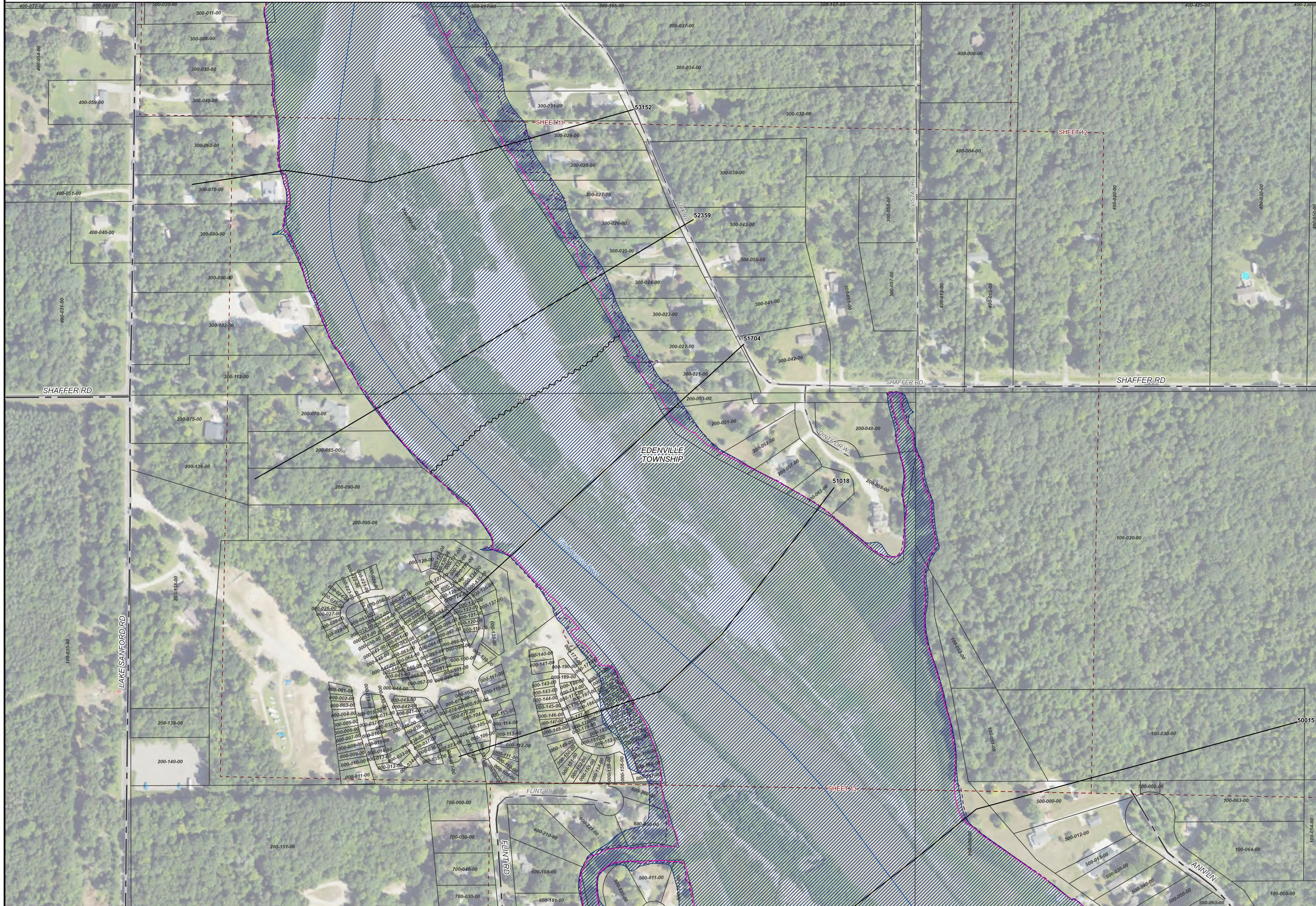
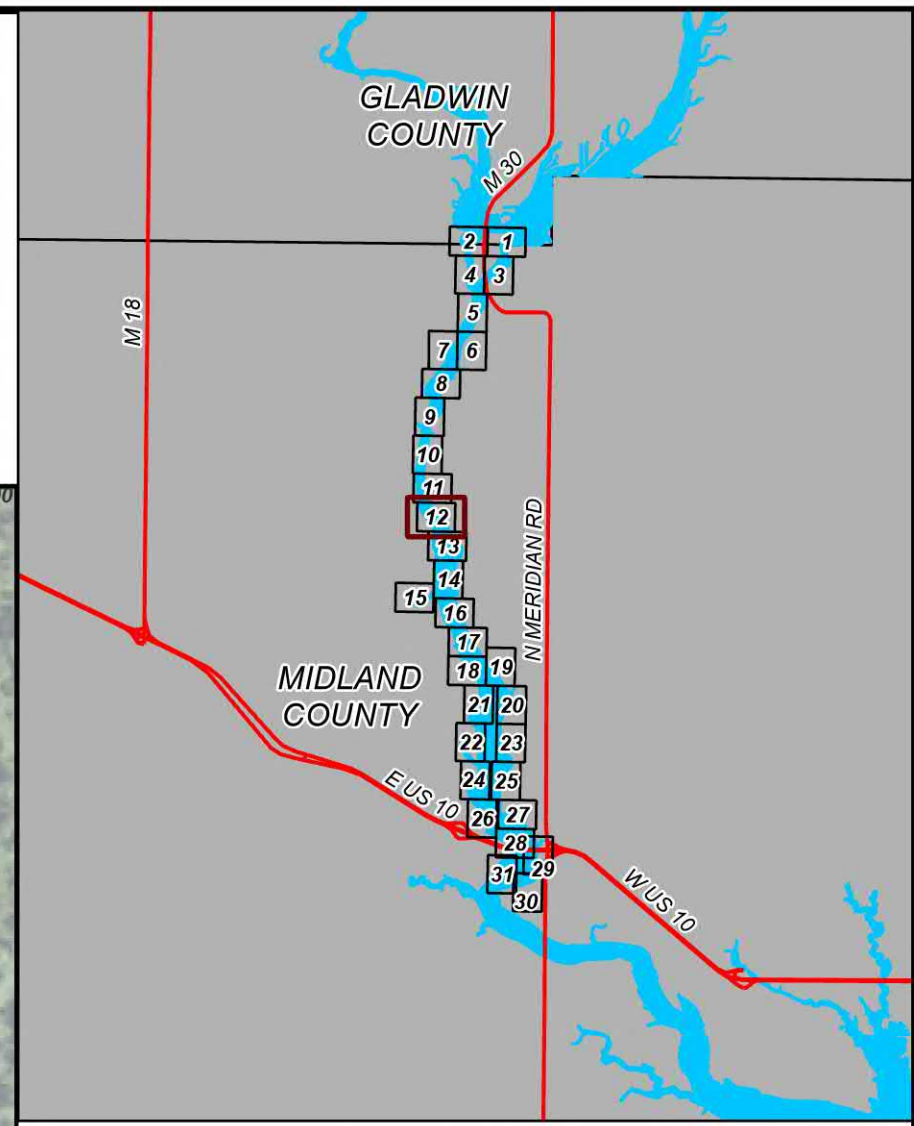

AREA MAP
NOT TO SCALE

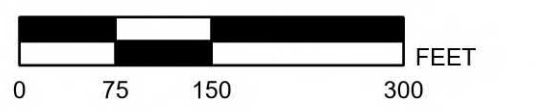
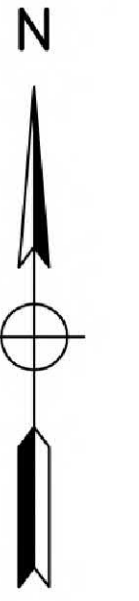

LEGEND

- FEMA FIS 100-YR FLOW FLOODPLAIN: PRE-FLOOD DAM CONDITIONS
- FEMA FIS 100-YR FLOW FLOODPLAIN: PROPOSED DAM CONDITIONS
- FEMA EFFECTIVE ZONE AE FLOODPLAIN
- PROPOSED PROFILE BASELINE
- PROPOSED MODEL CROSS SECTION
- PROPOSED 100-YR BASE FLOOD ELEVATION (NAVD 88)
- MUNICIPALITY BOUNDARIES
- PARCELS
- STATE ROADS
- COUNTY ROADS
- LOCAL ROADS

BY	MARK	REVISIONS	DATE

THE WORK REPRESENTED BY THIS DRAWING WAS DESIGNED BY THE ENGINEER FOR THIS SPECIFIC APPLICATION AND SPECIFIC LOCATION (AS DESCRIBED HEREIN) IN ACCORDANCE WITH THE CONDITIONS PREVALENT AT THE TIME THE DESIGN WAS DONE. THE ENGINEER DOES NOT GUARANTEE AND WILL NOT BE LIABLE FOR ANY OTHER LOCATION, CONDITION, DESIGN OR PURPOSE.

SANFORD LAKE
MIDLAND COUNTY, MICHIGAN

FEMA TOPOGRAPHIC WORK MAP



DE BY: JDW	CH BY: JDW	PROJECT NO.
DR BY: MKB	APP BY: SKR	126234SG2018
STDS.	SHEET 12 OF 31	DR 12
DATE: OCTOBER 2023	FILE NO. DR-4499	
SCALE: 1 IN: 150 FT		

PATH: C:\USERS\JONATHAN.WITHAM\WORKSPACE\GROUP\INCORPORATIONS\FOUR LAKES - CLIMATE\TOPOGRAPHIC MAPS\MAPS_PRINTED_ON_102023_BY_JONATHAN.WITHAM



FEMA FLOODPLAIN TOPOGRAPHIC WORK MAP

MIDLAND AND GLADWIN COUNTIES, MICHIGAN

FOUR LAKES TASK FORCE - DAVID KEPLER

NOTES:

1. HORIZONTAL DATUM: MICHIGAN COORDINATE SYSTEM OF 1983, SOUTH ZONE, LAMBERT CONFORMAL PROJECTION OF THE NORTH AMERICAN DATUM OF 1983
2. VERTICAL DATUM: NORTH AMERICAN VERTICAL DATUM OF 1988.
3. THE EFFECTIVE MIDLAND COUNTY FIS (26111CV000B) STATES ANY PROPOSED CHANGES IN THE ZONE AE FLOODPLAIN DO NOT NEED TO TIE-IN TO THE ZONE A FLOODPLAIN DOWNSTREAM OF SANFORD DAM.

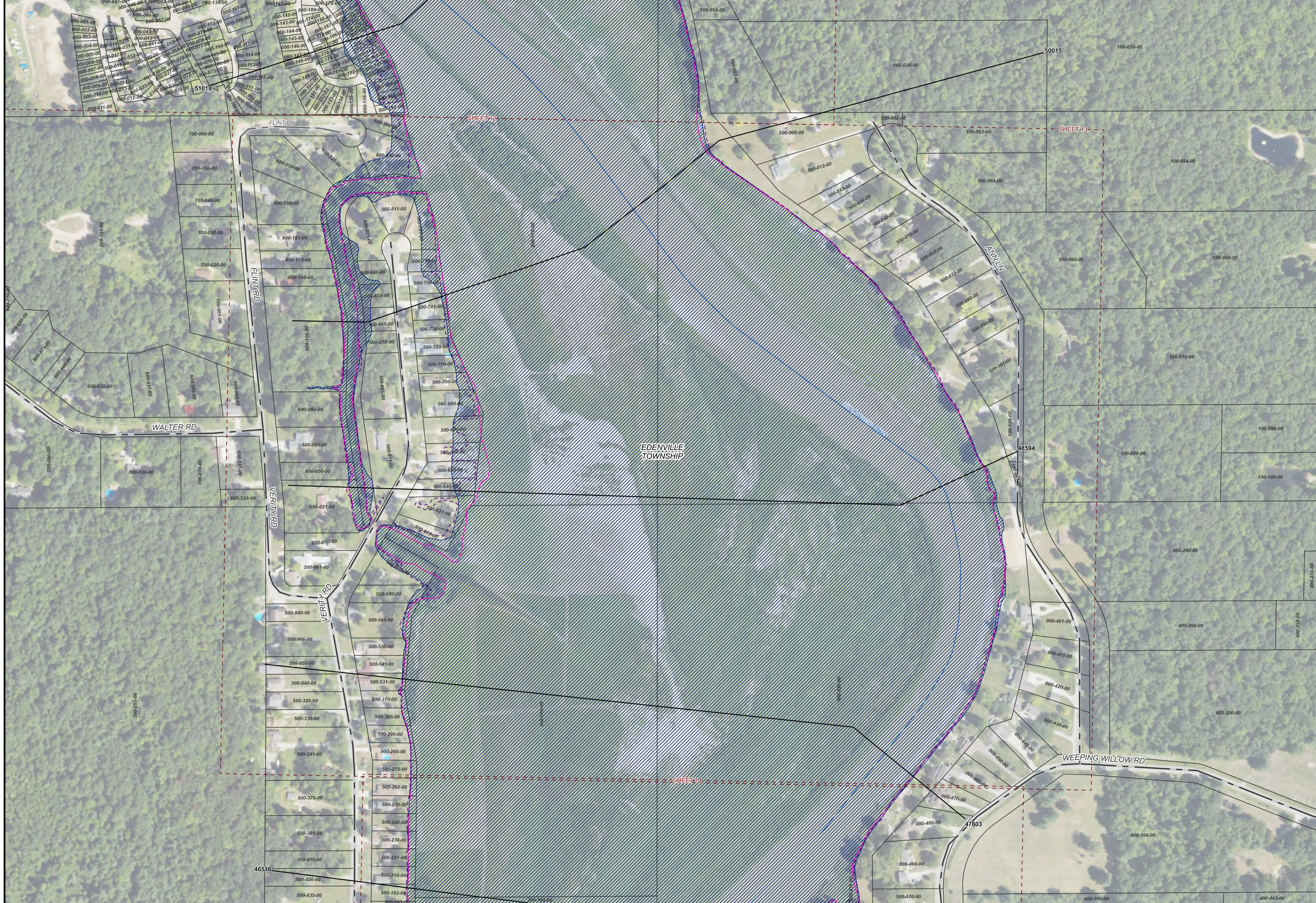
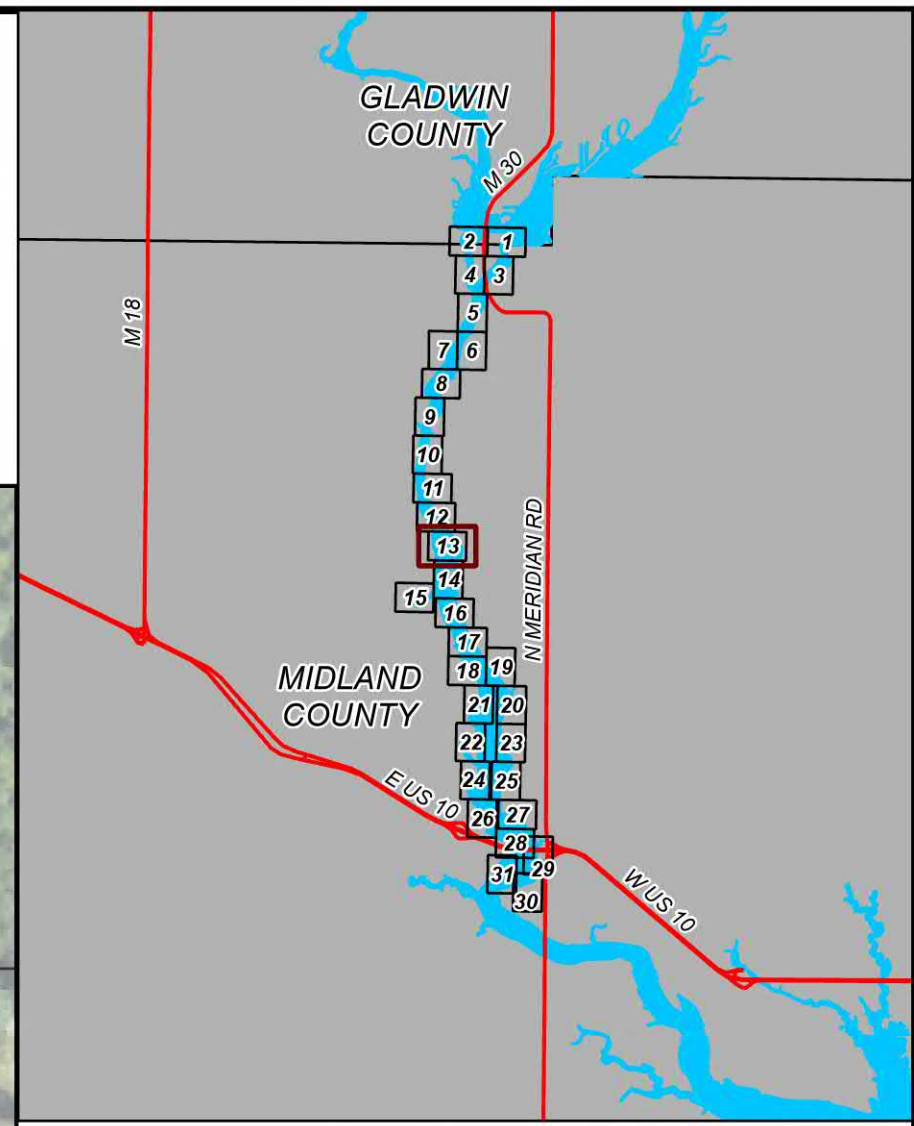

AREA MAP
NOT TO SCALE

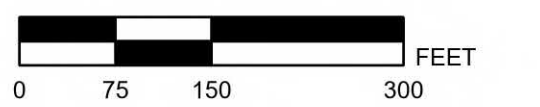

LEGEND

- FEMA FIS 100-YR FLOW FLOODPLAIN: PRE-FLOOD DAM CONDITIONS
- FEMA FIS 100-YR FLOW FLOODPLAIN: PROPOSED DAM CONDITIONS
- FEMA EFFECTIVE ZONE AE FLOODPLAIN
- PROPOSED PROFILE BASELINE
- PROPOSED MODEL CROSS SECTION
- MUNICIPALITY BOUNDARIES
- PARCELS
- STATE ROADS
- COUNTY ROADS
- LOCAL ROADS

BY	MARK	REVISIONS	DATE

THE WORK REPRESENTED BY THIS DRAWING WAS DESIGNED BY THE ENGINEER FOR THIS SPECIFIC APPLICATION AND SPECIFIC LOCATION (AS DESCRIBED HEREIN) IN ACCORDANCE WITH THE CONDITIONS PREVALENT AT THE TIME THE DESIGN WAS DONE. THE ENGINEER DOES NOT GUARANTEE AND WILL NOT BE LIABLE FOR ANY OTHER LOCATION, CONDITION, DESIGN OR PURPOSE.

SANFORD LAKE
MIDLAND COUNTY, MICHIGAN

FEMA TOPOGRAPHIC WORK MAP



SAGINAW'S OFFICE
230 S Washington Ave
Saginaw, MI 48607
Tel. 989-754-4747
www.SpicerGroup.com

DE BY: JDW	CH BY: JDW	PROJECT NO.
DR BY: MKB	APP BY: SKR	126234SG2018

STDS.	SHEET 13 OF 31	DR 13
DATE: OCTOBER 2023	FILE NO. DR-4499	
SCALE: 1 IN: 150 FT		

PATH: C:\USERS\JONATHAN.WITHAM\WORKSPACE\GROUP_INOPERATIONS\FOUR LAKES - CLIMATE/TOPOGRAPHIC MAPS/WORK PRINTED ON 10/20/23 BY: JONATHAN.WITHAM



FEMA FLOODPLAIN TOPOGRAPHIC WORK MAP

MIDLAND AND GLADWIN COUNTIES, MICHIGAN

FOUR LAKES TASK FORCE - DAVID KEPLER

NOTES:

1. HORIZONTAL DATUM: MICHIGAN COORDINATE SYSTEM OF 1983, SOUTH ZONE, LAMBERT CONFORMAL PROJECTION OF THE NORTH AMERICAN DATUM OF 1983
2. VERTICAL DATUM: NORTH AMERICAN VERTICAL DATUM OF 1988.
3. THE EFFECTIVE MIDLAND COUNTY FIS (26111CV000B) STATES ANY PROPOSED CHANGES IN THE ZONE AE FLOODPLAIN DO NOT NEED TO TIE-IN TO THE ZONE A FLOODPLAIN DOWNSTREAM OF SANFORD DAM.

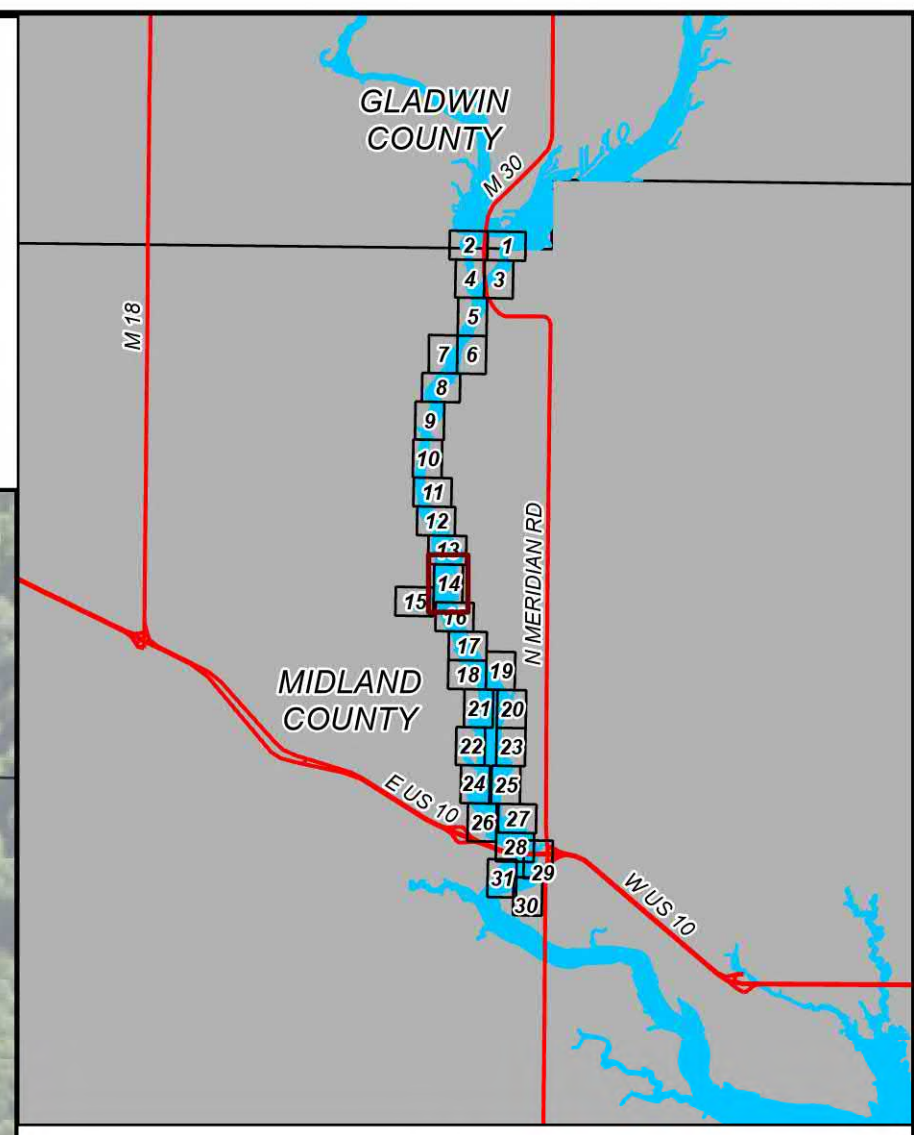
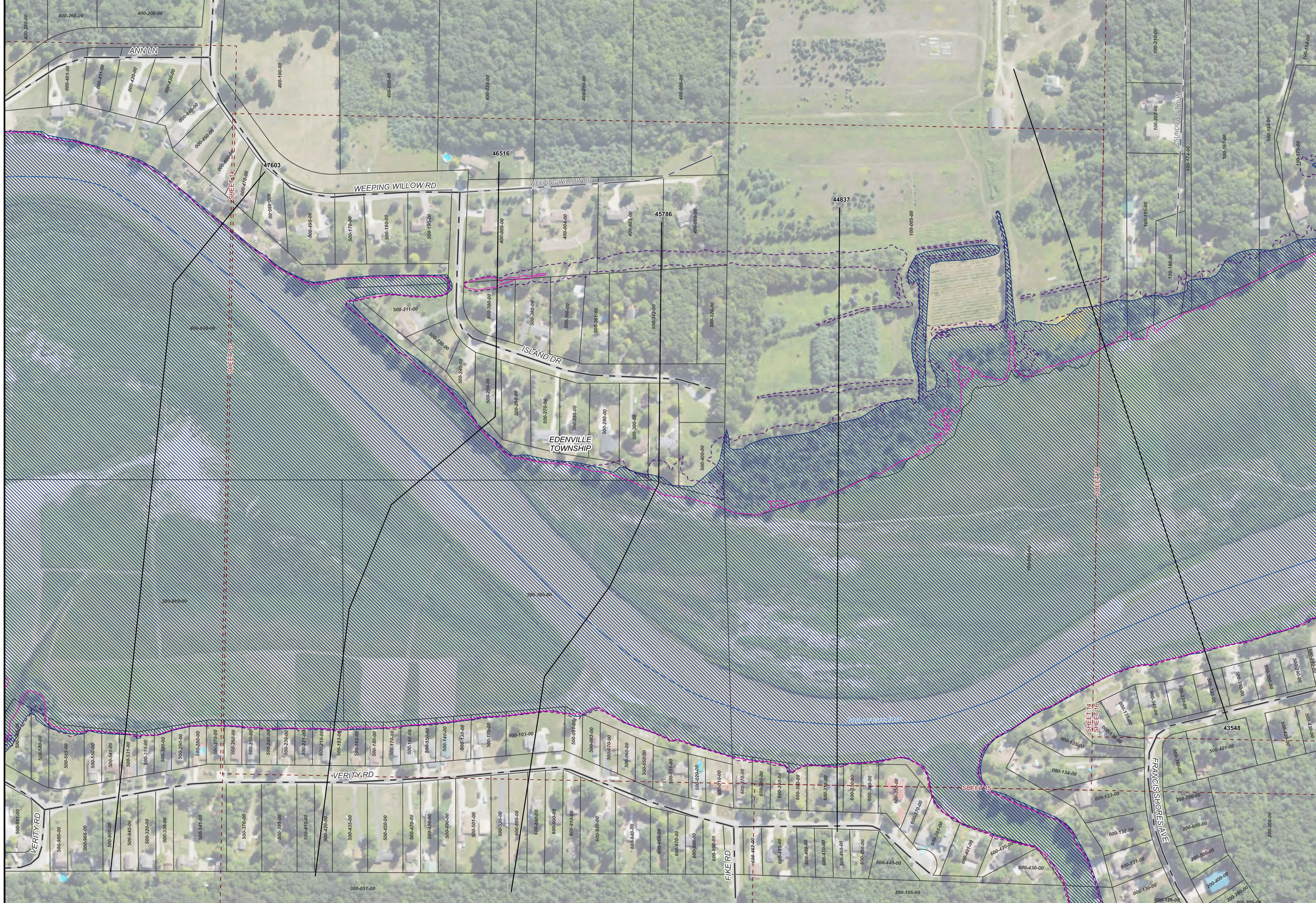

AREA MAP
NOT TO SCALE

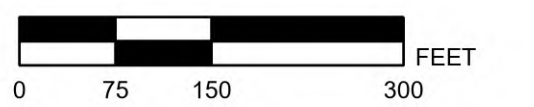
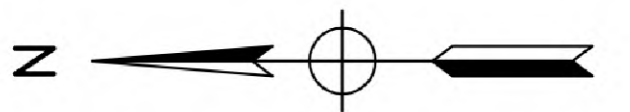

LEGEND

- FEMA FIS 100-YR FLOW FLOODPLAIN: PRE-FLOOD DAM CONDITIONS
- FEMA FIS 100-YR FLOW FLOODPLAIN: PROPOSED DAM CONDITIONS
- FEMA EFFECTIVE ZONE AE FLOODPLAIN
- PROPOSED PROFILE BASELINE
- PROPOSED MODEL CROSS SECTION
- MUNICIPALITY BOUNDARIES
- PARCELS
- STATE ROADS
- COUNTY ROADS
- LOCAL ROADS

BY	MARK	REVISIONS	DATE

THE WORK REPRESENTED BY THIS DRAWING WAS DESIGNED BY THE ENGINEER FOR THIS SPECIFIC APPLICATION AND SPECIFIC LOCATION (AS DESCRIBED HEREIN) IN ACCORDANCE WITH THE CONDITIONS PREVALENT AT THE TIME THE DESIGN WAS DONE. THE ENGINEER DOES NOT GUARANTEE AND WILL NOT BE LIABLE FOR ANY OTHER LOCATION, CONDITION, DESIGN OR PURPOSE.

SANFORD LAKE
MIDLAND COUNTY, MICHIGAN

FEMA TOPOGRAPHIC WORK MAP

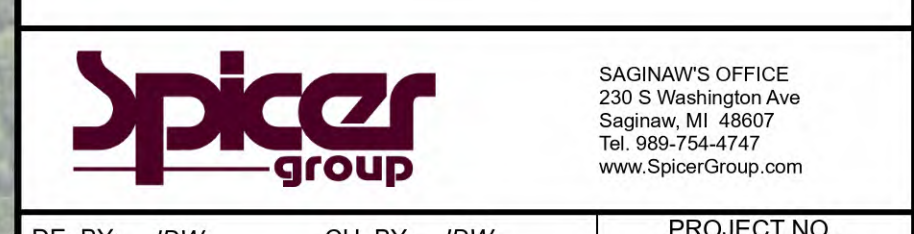

DE BY: JDW	CH BY: JDW	PROJECT NO.
DR BY: MKB	APP BY: SKR	126234SG2018
STDS.	SHEET 14 OF 31	DR 14
DATE: OCTOBER 2023	FILE NO. DR-4499	
SCALE: 1 IN: 150 FT		

PATH: C:\USERS\JDMATHAN\WORKSPACE\GROUP_INOPERATIONS\FOUR LAKES - CLM\PROJECTS\TOPOGRAPHIC MAPS\AREA MAPS\PRINTED ON 10/20/23 BY: JDMATHAN.WITHAM



FEMA FLOODPLAIN TOPOGRAPHIC WORK MAP

MIDLAND AND GLADWIN COUNTIES, MICHIGAN

FOUR LAKES TASK FORCE - DAVID KEPLER

NOTES:

1. HORIZONTAL DATUM: MICHIGAN COORDINATE SYSTEM OF 1983, SOUTH ZONE, LAMBERT CONFORMAL PROJECTION OF THE NORTH AMERICAN DATUM OF 1983
2. VERTICAL DATUM: NORTH AMERICAN VERTICAL DATUM OF 1988.
3. THE EFFECTIVE MIDLAND COUNTY FIS (26111CV000B) STATES ANY PROPOSED CHANGES IN THE ZONE AE FLOODPLAIN DO NOT NEED TO TIE-IN TO THE ZONE A FLOODPLAIN DOWNSTREAM OF SANFORD DAM.

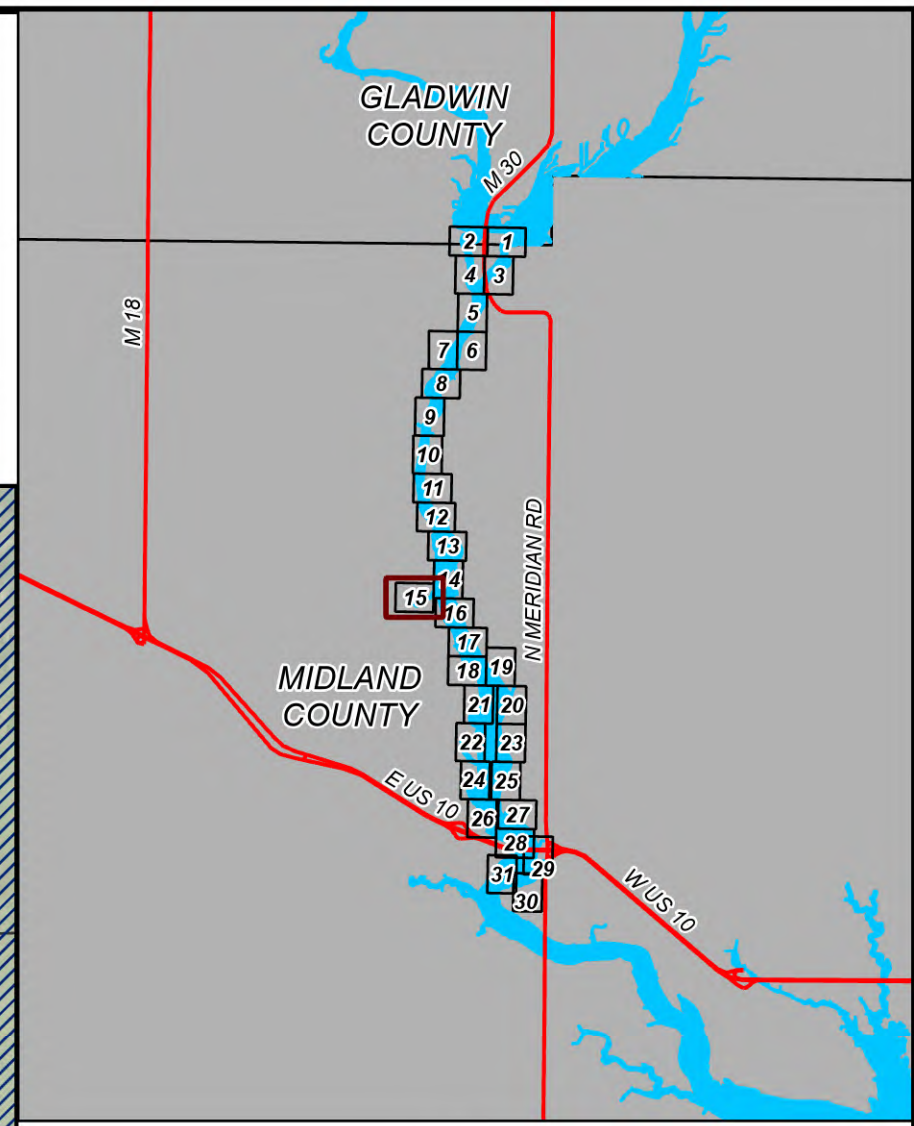

AREA MAP
NOT TO SCALE

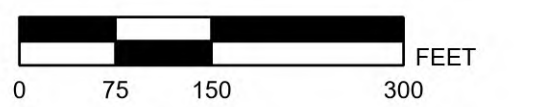
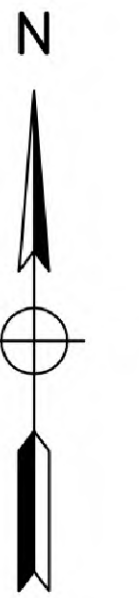

LEGEND

- FEMA FIS 100-YR FLOW FLOODPLAIN: PRE-FLOOD DAM CONDITIONS
- FEMA FIS 100-YR FLOW FLOODPLAIN: PROPOSED DAM CONDITIONS
- FEMA EFFECTIVE ZONE AE FLOODPLAIN
- PROPOSED PROFILE BASELINE
- PROPOSED MODEL CROSS SECTION
- PROPOSED 100-YR BASE FLOOD ELEVATION (NAVD 88)
- MUNICIPALITY BOUNDARIES
- PARCELS
- STATE ROADS
- COUNTY ROADS
- LOCAL ROADS

BY	MARK	REVISIONS	DATE
<small>THE WORK REPRESENTED BY THIS DRAWING WAS DESIGNED BY THE ENGINEER FOR THIS SPECIFIC APPLICATION AND SPECIFIC LOCATION (AS DESCRIBED HEREIN) IN ACCORDANCE WITH THE CONDITIONS PREVALENT AT THE TIME THE DESIGN WAS DONE. THE ENGINEER DOES NOT GUARANTEE AND WILL NOT BE LIABLE FOR ANY OTHER LOCATION, CONDITION, DESIGN OR PURPOSE.</small>			

SANFORD LAKE
MIDLAND COUNTY, MICHIGAN

FEMA TOPOGRAPHIC WORK MAP



DE BY: JDW	CH BY: JDW	PROJECT NO.
DR BY: MKB	APP BY: SKR	126234SG2018
STDS.	SHEET 15 OF 31	DR 15
DATE: OCTOBER 2023	FILE NO.	
SCALE: 1 IN: 150 FT	DR-4499	

PATH: C:\USERS\JONATHAN.WITHAM\WORKSPACE\GROUP_INTEGRATIONS\FOUR LAKES - C:\CAMERON\DESIGN\MAPS\MAPS_PRINTED ON 10/20/23, BY: JONATHAN.WITHAM



FEMA FLOODPLAIN TOPOGRAPHIC WORK MAP

MIDLAND AND GLADWIN COUNTIES, MICHIGAN

FOUR LAKES TASK FORCE - DAVID KEPLER

NOTES:

1. HORIZONTAL DATUM: MICHIGAN COORDINATE SYSTEM OF 1983, SOUTH ZONE, LAMBERT CONFORMAL PROJECTION OF THE NORTH AMERICAN DATUM OF 1983
2. VERTICAL DATUM: NORTH AMERICAN VERTICAL DATUM OF 1988.
3. THE EFFECTIVE MIDLAND COUNTY FIS (26111CV000B) STATES ANY PROPOSED CHANGES IN THE ZONE AE FLOODPLAIN DO NOT NEED TO TIE-IN TO THE ZONE A FLOODPLAIN DOWNSTREAM OF SANFORD DAM.

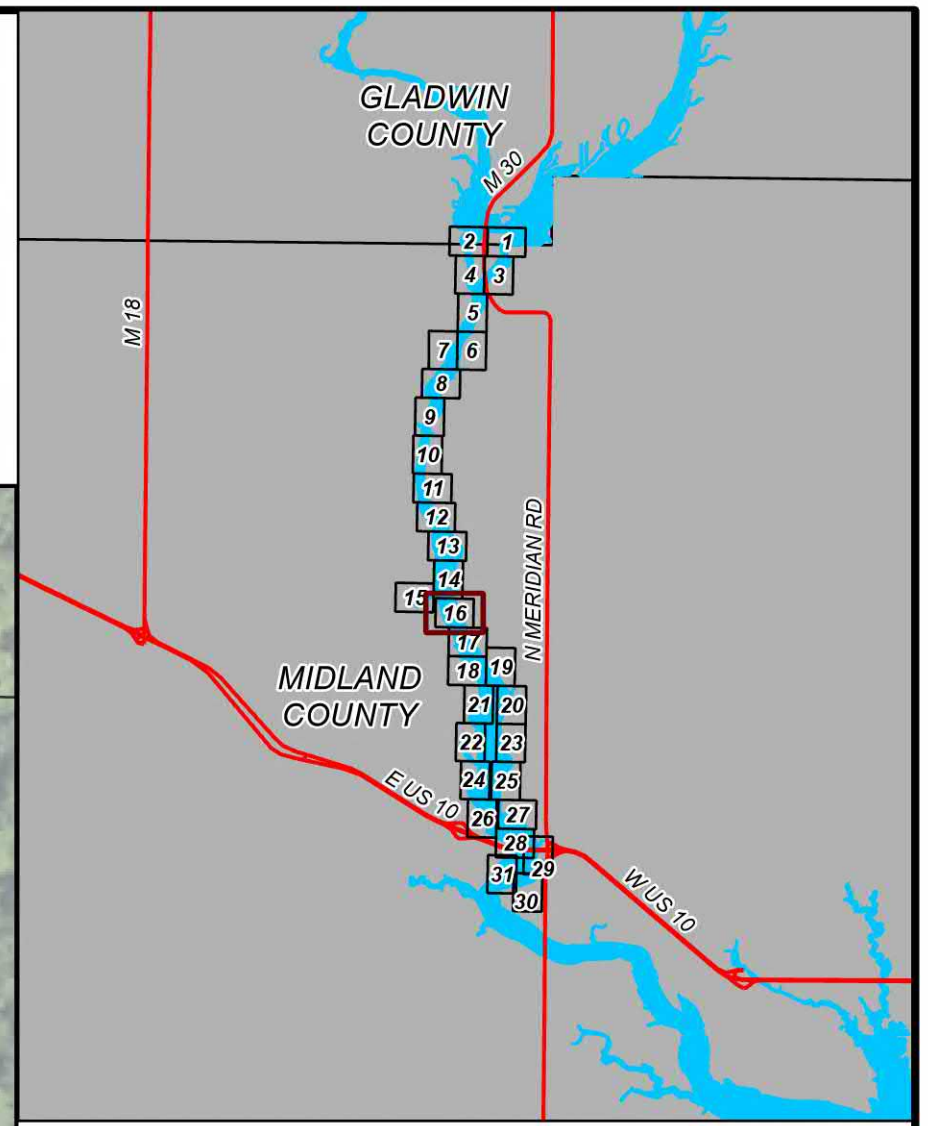

AREA MAP
NOT TO SCALE

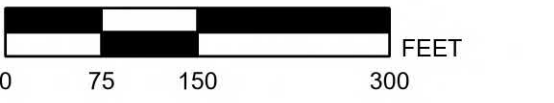
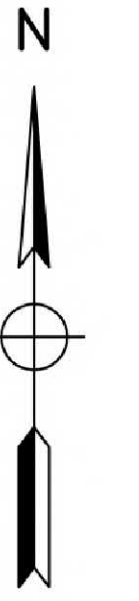

LEGEND

- FEMA FIS 100-YR FLOW FLOODPLAIN: PRE-FLOOD DAM CONDITIONS
- FEMA FIS 100-YR FLOW FLOODPLAIN: PROPOSED DAM CONDITIONS
- FEMA EFFECTIVE ZONE AE FLOODPLAIN
- PROPOSED PROFILE BASELINE
- PROPOSED MODEL CROSS SECTION
- PROPOSED 100-YR BASE FLOOD ELEVATION (NAVD 88)
- MUNICIPALITY BOUNDARIES
- PARCELS
- STATE ROADS
- COUNTY ROADS
- LOCAL ROADS

BY	MARK	REVISIONS	DATE

THE WORK REPRESENTED BY THIS DRAWING WAS DESIGNED BY THE ENGINEER FOR THIS SPECIFIC APPLICATION AND SPECIFIC LOCATION (AS DESCRIBED HEREIN) IN ACCORDANCE WITH THE CONDITIONS PREVALENT AT THE TIME THE DESIGN WAS DONE. THE ENGINEER DOES NOT GUARANTEE AND WILL NOT BE LIABLE FOR ANY OTHER LOCATION, CONDITION, DESIGN OR PURPOSE.

SANFORD LAKE
MIDLAND COUNTY, MICHIGAN

FEMA TOPOGRAPHIC WORK MAP



DE BY: JDW	CH BY: JDW	PROJECT NO.
DR BY: MKB	APP BY: SKR	126234SG2018
STDS.	SHEET 16 OF 31	DR 16
DATE: OCTOBER 2023	FILE NO. DR-4499	
SCALE: 1 IN. = 150 FT		

PATH: C:\USERS\JONATHAN.WITHAM\WORKSPACE\GROUP_INCORPORATIONS\FOUR LAKES - CLIMATE/TOPOGRAPHIC MAPS/WORK_PRINTED_ON_10/2023_BY_JONATHAN.WITHAM



FEMA FLOODPLAIN TOPOGRAPHIC WORK MAP

MIDLAND AND GLADWIN COUNTIES, MICHIGAN

FOUR LAKES TASK FORCE - DAVID KEPLER

NOTES:

1. HORIZONTAL DATUM: MICHIGAN COORDINATE SYSTEM OF 1983, SOUTH ZONE, LAMBERT CONFORMAL PROJECTION OF THE NORTH AMERICAN DATUM OF 1983
2. VERTICAL DATUM: NORTH AMERICAN VERTICAL DATUM OF 1988.
3. THE EFFECTIVE MIDLAND COUNTY FIS (26111CV000B) STATES ANY PROPOSED CHANGES IN THE ZONE AE FLOODPLAIN DO NOT NEED TO TIE-IN TO THE ZONE A FLOODPLAIN DOWNSTREAM OF SANFORD DAM.

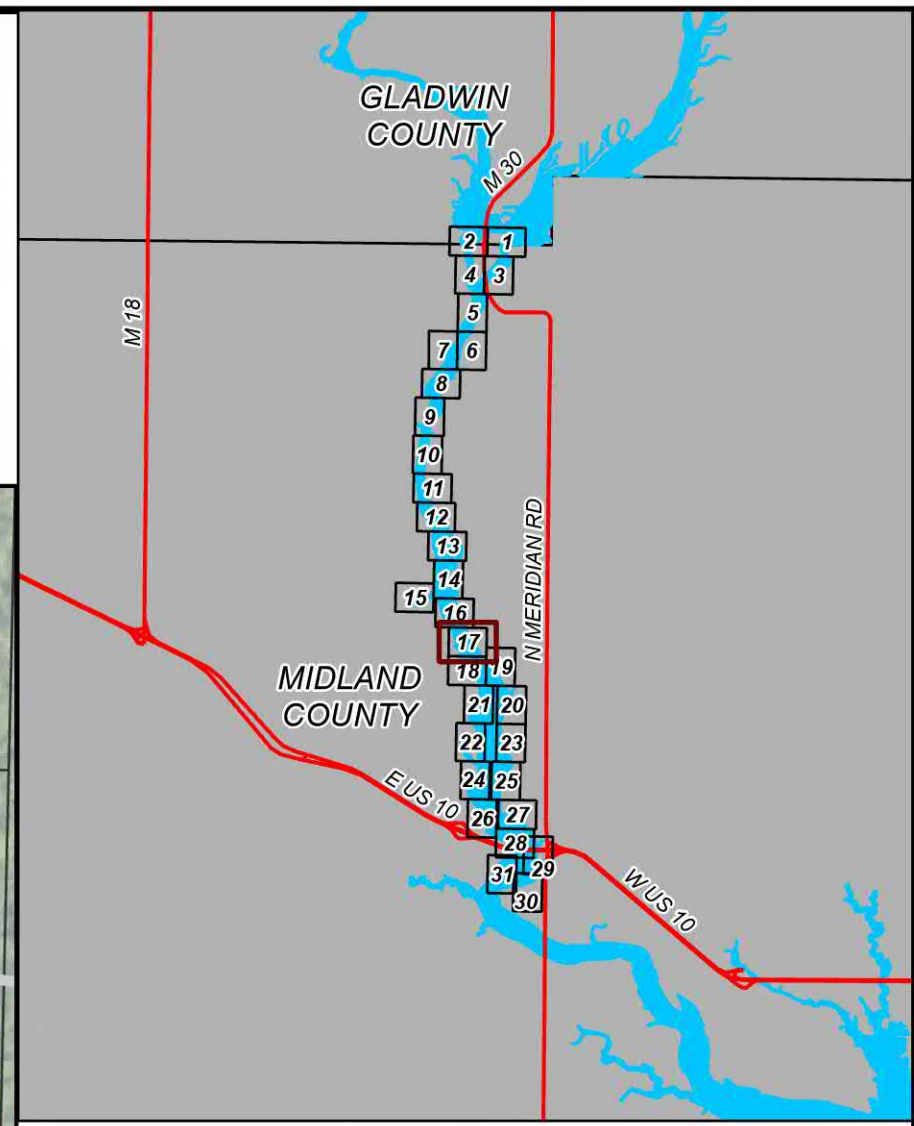

AREA MAP
NOT TO SCALE

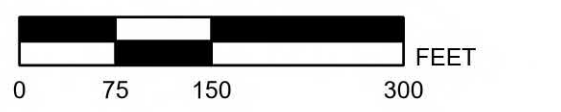
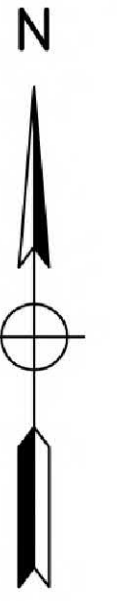

LEGEND

- FEMA FIS 100-YR FLOW FLOODPLAIN: PRE-FLOOD DAM CONDITIONS
- FEMA FIS 100-YR FLOW FLOODPLAIN: PROPOSED DAM CONDITIONS
- FEMA EFFECTIVE ZONE AE FLOODPLAIN
- PROPOSED PROFILE BASELINE
- PROPOSED MODEL CROSS SECTION
- MUNICIPALITY BOUNDARIES
- PARCELS
- STATE ROADS
- COUNTY ROADS
- LOCAL ROADS

BY	MARK	REVISIONS	DATE

THE WORK REPRESENTED BY THIS DRAWING WAS DESIGNED BY THE ENGINEER FOR THIS SPECIFIC APPLICATION AND SPECIFIC LOCATION (AS DESCRIBED HEREIN) IN ACCORDANCE WITH THE CONDITIONS PREVALENT AT THE TIME THE DESIGN WAS DONE. THE ENGINEER DOES NOT GUARANTEE AND WILL NOT BE LIABLE FOR ANY OTHER LOCATION, CONDITION, DESIGN OR PURPOSE.

SANFORD LAKE
MIDLAND COUNTY, MICHIGAN

FEMA TOPOGRAPHIC WORK MAP



SAGINAW'S OFFICE
235 S. Washington Ave
Saginaw, MI 48607
Tel. 989-754-4747
www.SpicerGroup.com

DE BY: JDW	CH BY: JDW	PROJECT NO.
DR BY: MKB	APP BY: SKR	126234SG2018

STDS.	SHEET 17 OF 31	DR 17
DATE: OCTOBER 2023	FILE NO. DR-4499	
SCALE: 1 IN. = 150 FT		

PATH: C:\USERS\JONATHAN.WITHAM\WORKSPACE\GROUP_INOPERATIONS\FOUR LAKES - CLIMATE/TOPOGRAPHIC MAPS/WORK_MAPS/PRINTED ON 10/20/23, BY: JONATHAN.WITHAM



FEMA FLOODPLAIN TOPOGRAPHIC WORK MAP

MIDLAND AND GLADWIN COUNTIES, MICHIGAN

FOUR LAKES TASK FORCE - DAVID KEPLER

NOTES:

1. HORIZONTAL DATUM: MICHIGAN COORDINATE SYSTEM OF 1983, SOUTH ZONE, LAMBERT CONFORMAL PROJECTION OF THE NORTH AMERICAN DATUM OF 1983
2. VERTICAL DATUM: NORTH AMERICAN VERTICAL DATUM OF 1988.
3. THE EFFECTIVE MIDLAND COUNTY FIS (26111CV000B) STATES ANY PROPOSED CHANGES IN THE ZONE AE FLOODPLAIN DO NOT NEED TO TIE-IN TO THE ZONE A FLOODPLAIN DOWNSTREAM OF SANFORD DAM.

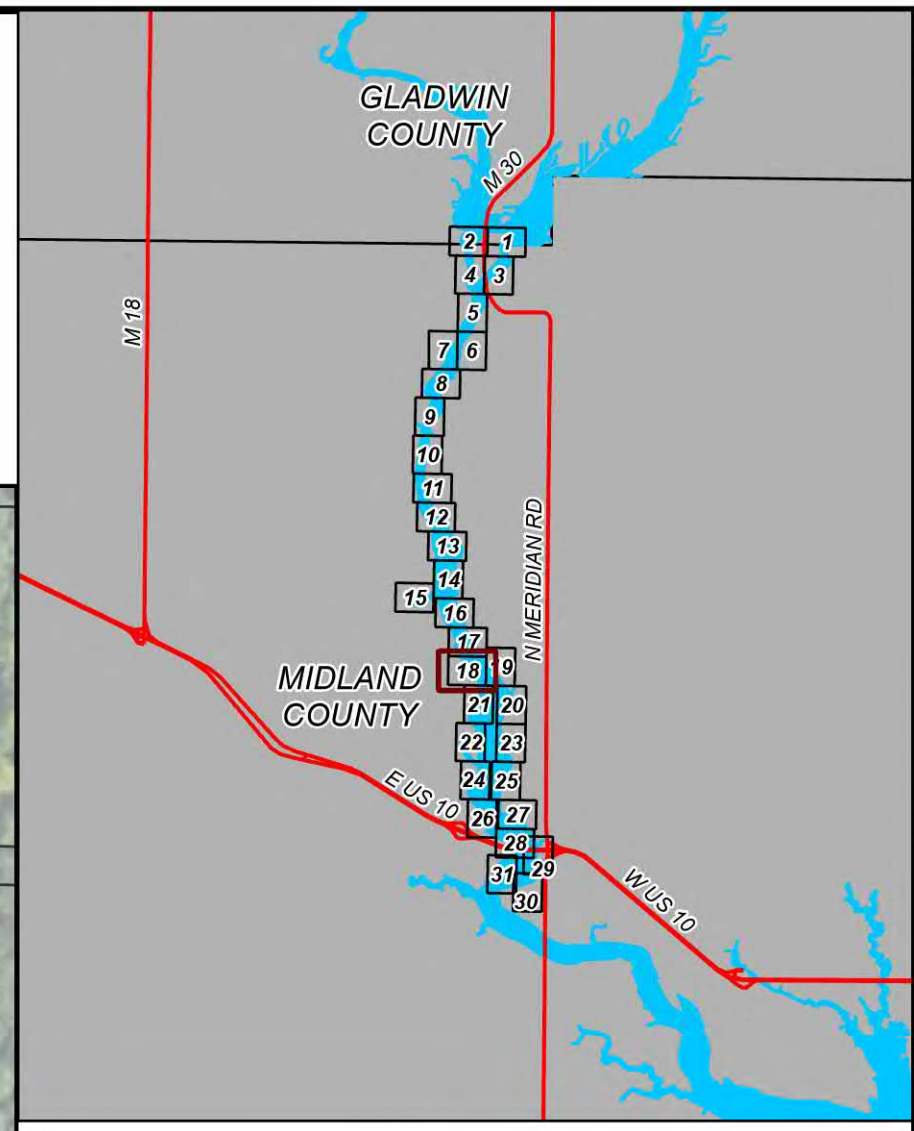

AREA MAP
NOT TO SCALE

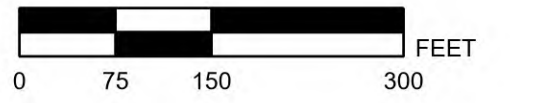
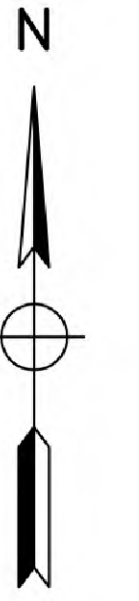

LEGEND

- FEMA FIS 100-YR FLOW FLOODPLAIN: PRE-FLOOD DAM CONDITIONS
- FEMA FIS 100-YR FLOW FLOODPLAIN: PROPOSED DAM CONDITIONS
- FEMA EFFECTIVE ZONE AE FLOODPLAIN
- PROPOSED PROFILE BASELINE
- PROPOSED MODEL CROSS SECTION
- MUNICIPALITY BOUNDARIES
- PARCELS
- STATE ROADS
- COUNTY ROADS
- LOCAL ROADS

BY	MARK	REVISIONS	DATE

THE WORK REPRESENTED BY THIS DRAWING WAS DESIGNED BY THE ENGINEER FOR THIS SPECIFIC APPLICATION AND SPECIFIC LOCATION (AS DESCRIBED HEREIN) IN ACCORDANCE WITH THE CONDITIONS PREVALENT AT THE TIME THE DESIGN WAS DONE. THE ENGINEER DOES NOT GUARANTEE AND WILL NOT BE LIABLE FOR ANY OTHER LOCATION, CONDITION, DESIGN OR PURPOSE.

SANFORD LAKE
MIDLAND COUNTY, MICHIGAN

FEMA TOPOGRAPHIC WORK MAP



DE BY: JDW	CH BY: JDW	PROJECT NO.
DR BY: MKB	APP BY: SKR	126234SG2018
STDS.	SHEET 18 OF 31	DR
DATE: OCTOBER 2023	FILE NO.	18
SCALE: 1 IN: 150 FT	DR-4499	



FEMA FLOODPLAIN TOPOGRAPHIC WORK MAP

MIDLAND AND GLADWIN COUNTIES, MICHIGAN

FOUR LAKES TASK FORCE - DAVID KEPLER

NOTES:

1. HORIZONTAL DATUM: MICHIGAN COORDINATE SYSTEM OF 1983, SOUTH ZONE, LAMBERT CONFORMAL PROJECTION OF THE NORTH AMERICAN DATUM OF 1983
2. VERTICAL DATUM: NORTH AMERICAN VERTICAL DATUM OF 1988.
3. THE EFFECTIVE MIDLAND COUNTY FIS (26111CV000B) STATES ANY PROPOSED CHANGES IN THE ZONE AE FLOODPLAIN DO NOT NEED TO TIE-IN TO THE ZONE A FLOODPLAIN DOWNSTREAM OF SANFORD DAM.

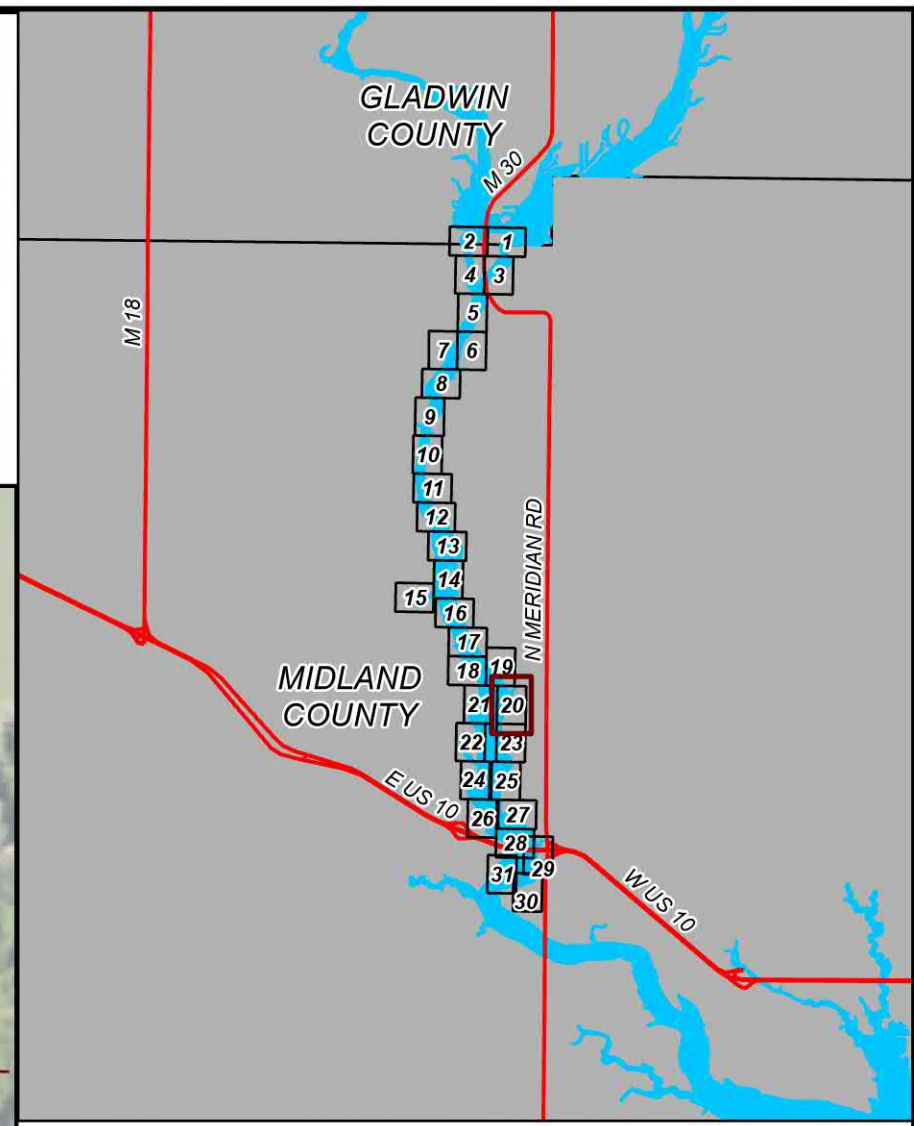

AREA MAP
NOT TO SCALE

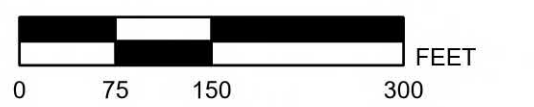
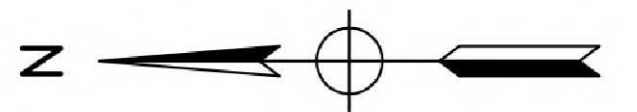

LEGEND

- FEMA FIS 100-YR FLOW FLOODPLAIN: PRE-FLOOD DAM CONDITIONS
- FEMA FIS 100-YR FLOW FLOODPLAIN: PROPOSED DAM CONDITIONS
- FEMA EFFECTIVE ZONE AE FLOODPLAIN
- PROPOSED PROFILE BASELINE
- PROPOSED MODEL CROSS SECTION
- MUNICIPALITY BOUNDARIES
- PARCELS
- STATE ROADS
- COUNTY ROADS
- LOCAL ROADS

BY	MARK	REVISIONS	DATE
<small>THE WORK REPRESENTED BY THIS DRAWING WAS DESIGNED BY THE ENGINEER FOR THIS SPECIFIC APPLICATION AND SPECIFIC LOCATION (AS DESCRIBED HEREIN) IN ACCORDANCE WITH THE CONDITIONS PREVALENT AT THE TIME THE DESIGN WAS DONE. THE ENGINEER DOES NOT GUARANTEE AND WILL NOT BE LIABLE FOR ANY OTHER LOCATION, CONDITION, DESIGN OR PURPOSE.</small>			

SANFORD LAKE
MIDLAND COUNTY, MICHIGAN

FEMA TOPOGRAPHIC WORK MAP



DE BY: JDW	CH BY: JDW	PROJECT NO.
DR BY: MKB	APP BY: SKR	126234SG2018
STDS.	SHEET 20 OF 31	DR 20
DATE: OCTOBER 2023	FILE NO. DR-4499	
SCALE: 1 IN: 150 FT		

PATH: C:\USERS\JONATHAN WITHAM\WORKSPACE\GROUP\INCORPORATIONS\FOUR LAKES - CLIMATE TOPOGRAPHIC MAPS\WORK_PRINTED_ON_10/20/23_BY_JONATHAN WITHAM



FEMA FLOODPLAIN TOPOGRAPHIC WORK MAP

MIDLAND AND GLADWIN COUNTIES, MICHIGAN

FOUR LAKES TASK FORCE - DAVID KEPLER

NOTES:

1. HORIZONTAL DATUM: MICHIGAN COORDINATE SYSTEM OF 1983, SOUTH ZONE, LAMBERT CONFORMAL PROJECTION OF THE NORTH AMERICAN DATUM OF 1983
2. VERTICAL DATUM: NORTH AMERICAN VERTICAL DATUM OF 1988.
3. THE EFFECTIVE MIDLAND COUNTY FIS (26111CV000B) STATES ANY PROPOSED CHANGES IN THE ZONE AE FLOODPLAIN DO NOT NEED TO TIE-IN TO THE ZONE A FLOODPLAIN DOWNSTREAM OF SANFORD DAM.

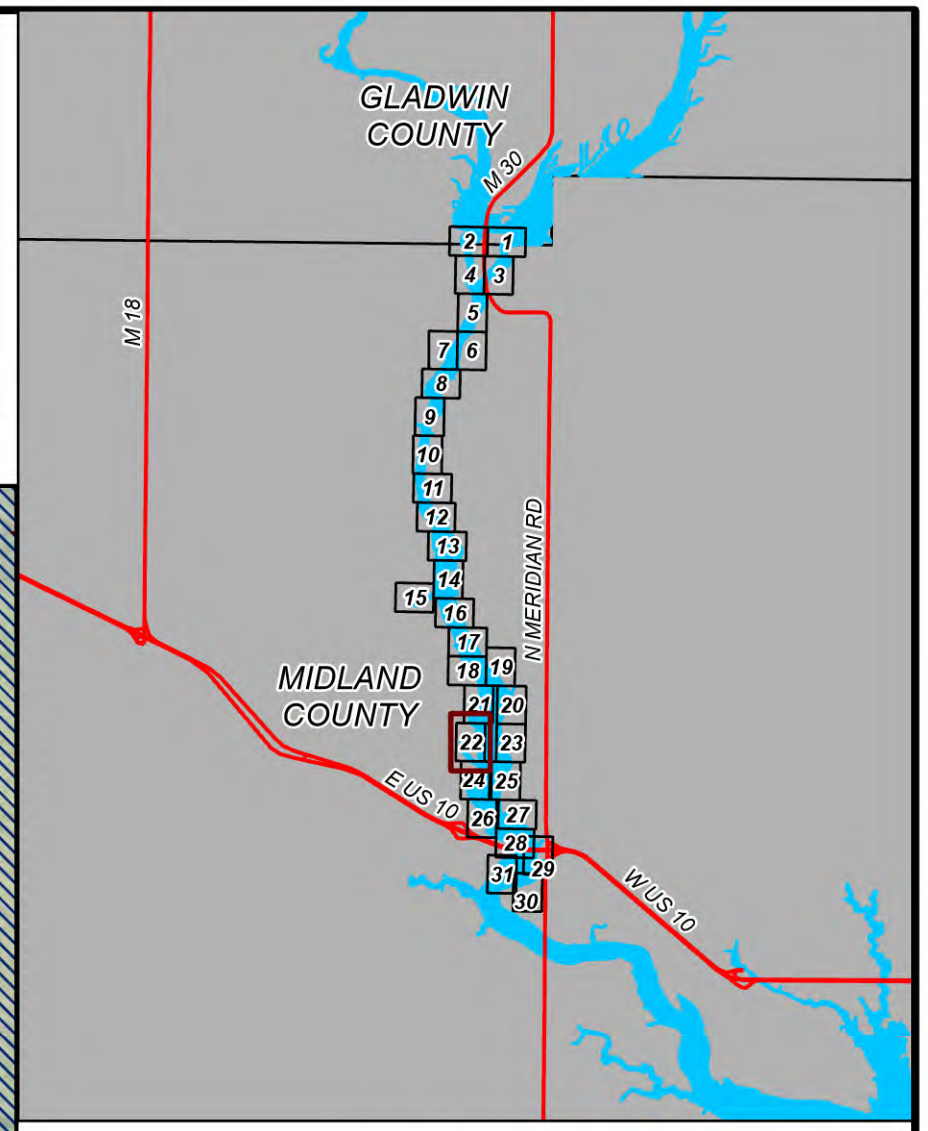

AREA MAP
NOT TO SCALE

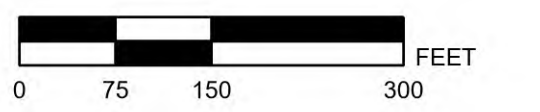
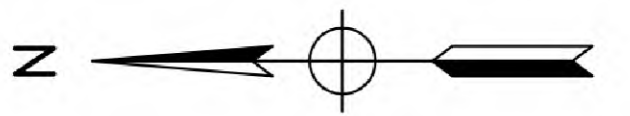

LEGEND

- FEMA FIS 100-YR FLOW FLOODPLAIN: PRE-FLOOD DAM CONDITIONS
- FEMA FIS 100-YR FLOW FLOODPLAIN: PROPOSED DAM CONDITIONS
- FEMA EFFECTIVE ZONE AE FLOODPLAIN
- PROPOSED PROFILE BASELINE
- PROPOSED MODEL CROSS SECTION
- MUNICIPALITY BOUNDARIES
- PARCELS
- STATE ROADS
- COUNTY ROADS
- LOCAL ROADS



BY	MARK	REVISIONS	DATE
<p>THE WORK REPRESENTED BY THIS DRAWING WAS DESIGNED BY THE ENGINEER FOR THIS SPECIFIC APPLICATION AND SPECIFIC LOCATION (AS DESCRIBED HEREIN) IN ACCORDANCE WITH THE CONDITIONS PREVALENT AT THE TIME THE DESIGN WAS DONE. THE ENGINEER DOES NOT GUARANTEE AND WILL NOT BE LIABLE FOR ANY OTHER LOCATION, CONDITION, DESIGN OR PURPOSE.</p>			
<p>SANFORD LAKE MIDLAND COUNTY, MICHIGAN</p>			
<p>FEMA TOPOGRAPHIC WORK MAP</p>			
		<p>SAGINAW'S OFFICE 230 S Washington Ave Saginaw, MI 48607 Tel. 989-754-4747 www.SpicerGroup.com</p>	
DE BY: JDW	CH BY: JDW	PROJECT NO.	
DR BY: MKB	APP BY: SKR	126234SG2018	
STDS.	SHEET 22 OF 31	<p>DR 22</p>	
DATE: OCTOBER 2023	FILE NO. DR-4499		
SCALE: 1 IN. = 150 FT			

PATH: C:\USERS\JWATMAN\WORKING\SPICER GROUP\INCORPORATIONS\FOUR LAKES - CLIMATE ADAPTATION MAPS\APRIL PRINTED ON 10/20/23, BY: JOMATHAN.WATMAN



FEMA FLOODPLAIN TOPOGRAPHIC WORK MAP

MIDLAND AND GLADWIN COUNTIES, MICHIGAN

FOUR LAKES TASK FORCE - DAVID KEPLER

NOTES:

1. HORIZONTAL DATUM: MICHIGAN COORDINATE SYSTEM OF 1983, SOUTH ZONE, LAMBERT CONFORMAL PROJECTION OF THE NORTH AMERICAN DATUM OF 1983
2. VERTICAL DATUM: NORTH AMERICAN VERTICAL DATUM OF 1988.
3. THE EFFECTIVE MIDLAND COUNTY FIS (26111CV000B) STATES ANY PROPOSED CHANGES IN THE ZONE AE FLOODPLAIN DO NOT NEED TO TIE-IN TO THE ZONE A FLOODPLAIN DOWNSTREAM OF SANFORD DAM.

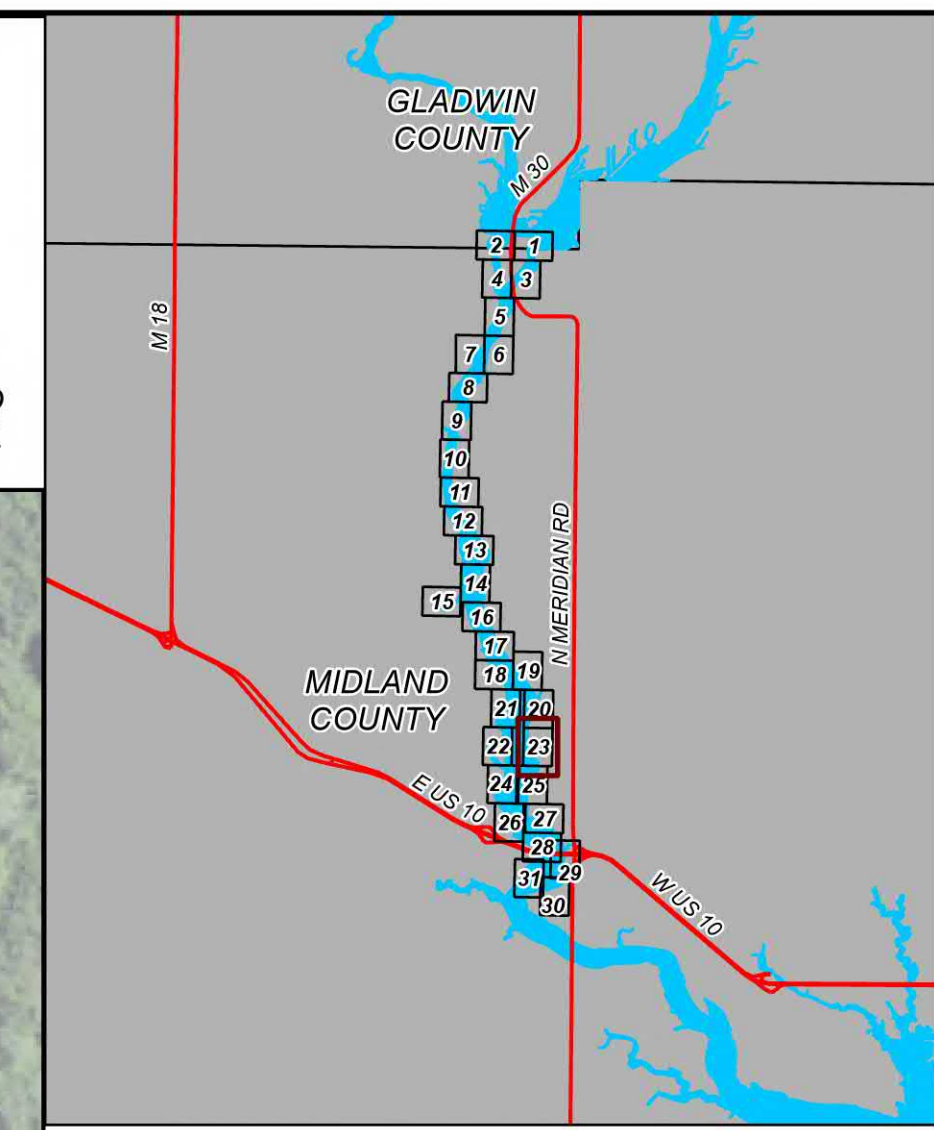

AREA MAP
NOT TO SCALE

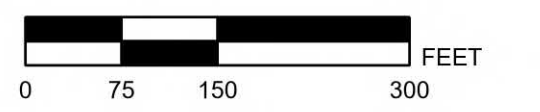
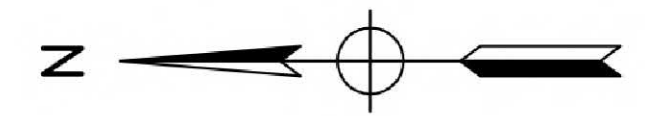

LEGEND

- FEMA FIS 100-YR FLOW FLOODPLAIN: PRE-FLOOD DAM CONDITIONS
- FEMA FIS 100-YR FLOW FLOODPLAIN: PROPOSED DAM CONDITIONS
- FEMA EFFECTIVE ZONE AE FLOODPLAIN
- PROPOSED PROFILE BASELINE
- PROPOSED MODEL CROSS SECTION
- MUNICIPALITY BOUNDARIES
- PARCELS
- STATE ROADS
- COUNTY ROADS
- LOCAL ROADS

BY	MARK	REVISIONS	DATE

THE WORK REPRESENTED BY THIS DRAWING WAS DESIGNED BY THE ENGINEER FOR THIS SPECIFIC APPLICATION AND SPECIFIC LOCATION (AS DESCRIBED HEREIN) IN ACCORDANCE WITH THE CONDITIONS PREVALENT AT THE TIME THE DESIGN WAS DONE. THE ENGINEER DOES NOT GUARANTEE AND WILL NOT BE LIABLE FOR ANY OTHER LOCATION, CONDITION, DESIGN OR PURPOSE.

SANFORD LAKE
MIDLAND COUNTY, MICHIGAN

FEMA TOPOGRAPHIC WORK MAP



SAGINAW'S OFFICE
235 S. Washington Ave
Saginaw, MI 48607
Tel. 989-754-4747
www.SpicerGroup.com

DE BY: JDW	CH BY: JDW	PROJECT NO.
DR BY: MKB	APP BY: SKR	126234SG2018
STDS.	SHEET 23 OF 31	DR 23
DATE: OCTOBER 2023	FILE NO. DR-4499	
SCALE: 1 IN: 150 FT		

PATH: C:\USERS\JONATHAN.WITHAM\WORKING\PROJECTS\2023\03\12\2023_03_12_15_00\2023_03_12_15_00_001.dwg, PLOTTED ON: 10/20/23, BY: JONATHAN.WITHAM



FEMA FLOODPLAIN TOPOGRAPHIC WORK MAP

MIDLAND AND GLADWIN COUNTIES, MICHIGAN

FOUR LAKES TASK FORCE - DAVID KEPLER

NOTES:

1. HORIZONTAL DATUM: MICHIGAN COORDINATE SYSTEM OF 1983, SOUTH ZONE, LAMBERT CONFORMAL PROJECTION OF THE NORTH AMERICAN DATUM OF 1983
2. VERTICAL DATUM: NORTH AMERICAN VERTICAL DATUM OF 1988.
3. THE EFFECTIVE MIDLAND COUNTY FIS (26111CV000B) STATES ANY PROPOSED CHANGES IN THE ZONE AE FLOODPLAIN DO NOT NEED TO TIE-IN TO THE ZONE A FLOODPLAIN DOWNSTREAM OF SANFORD DAM.

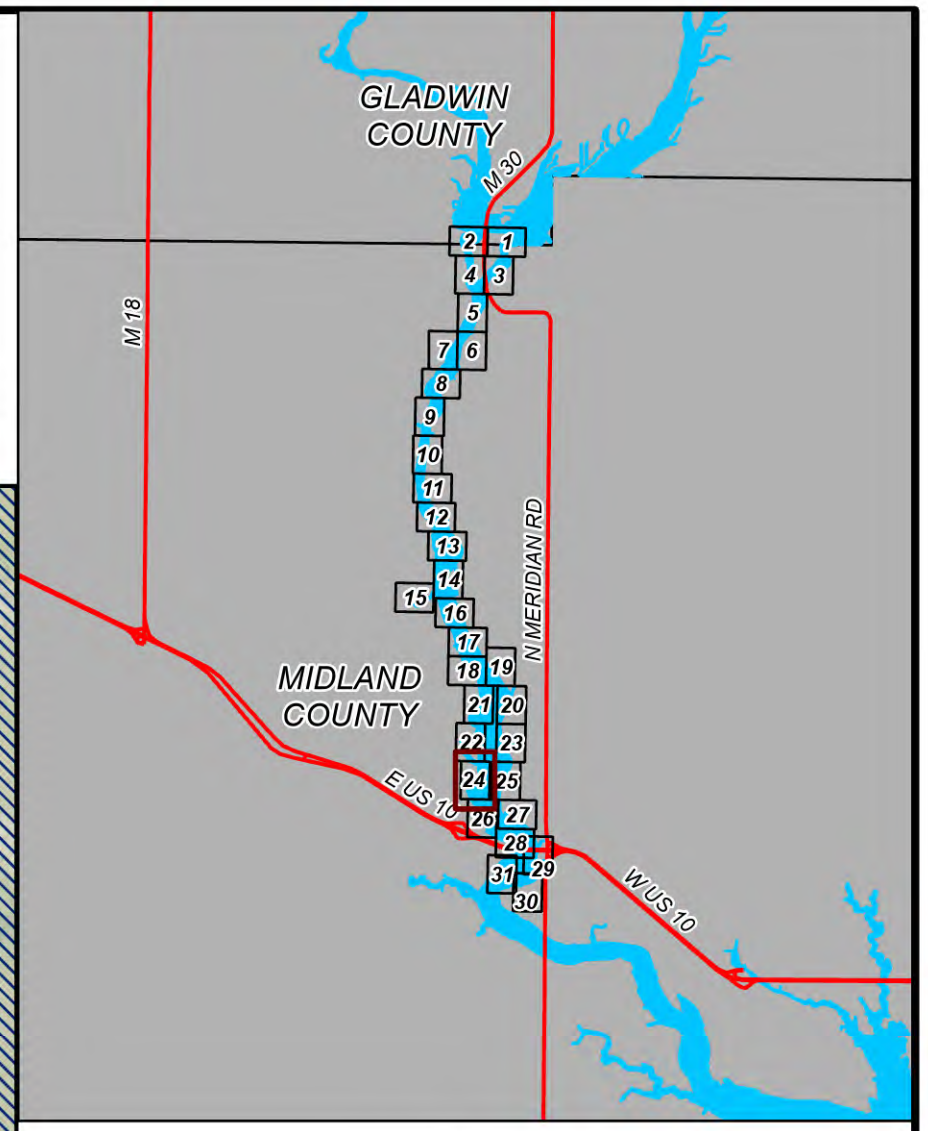

AREA MAP
NOT TO SCALE

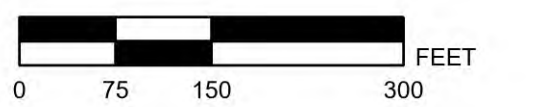
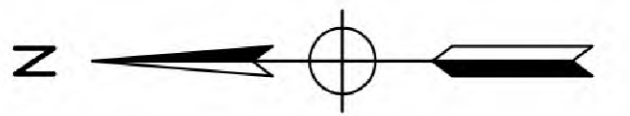

LEGEND

- FEMA FIS 100-YR FLOW FLOODPLAIN: PRE-FLOOD DAM CONDITIONS
- FEMA FIS 100-YR FLOW FLOODPLAIN: PROPOSED DAM CONDITIONS
- FEMA EFFECTIVE ZONE AE FLOODPLAIN
- PROPOSED PROFILE BASELINE
- PROPOSED MODEL CROSS SECTION
- MUNICIPALITY BOUNDARIES
- PARCELS
- STATE ROADS
- COUNTY ROADS
- LOCAL ROADS

BY	MARK	REVISIONS	DATE

THE WORK REPRESENTED BY THIS DRAWING WAS DESIGNED BY THE ENGINEER FOR THIS SPECIFIC APPLICATION AND SPECIFIC LOCATION (DESCRIBED HEREIN) IN ACCORDANCE WITH THE CONDITIONS PRESENT AT THE TIME THE DESIGN WAS DONE. THE ENGINEER DOES NOT GUARANTEE AND WILL NOT BE LIABLE FOR ANY OTHER LOCATION, CONDITION, DESIGN OR PURPOSE.

SANFORD LAKE
MIDLAND COUNTY, MICHIGAN

FEMA TOPOGRAPHIC
WORK MAP



SAGINAW'S OFFICE
230 S Washington Ave
Saginaw, MI 48607
Tel. 989-754-4747
www.SpicerGroup.com

DE BY: JDW CH BY: JDW PROJECT NO.
DR BY: MKB APP BY: SKR 126234SG2018

STDS. SHEET 24 OF 31 FILE NO. DR
DATE: OCTOBER 2023 DR-4499
SCALE: 1 IN: 150 FT

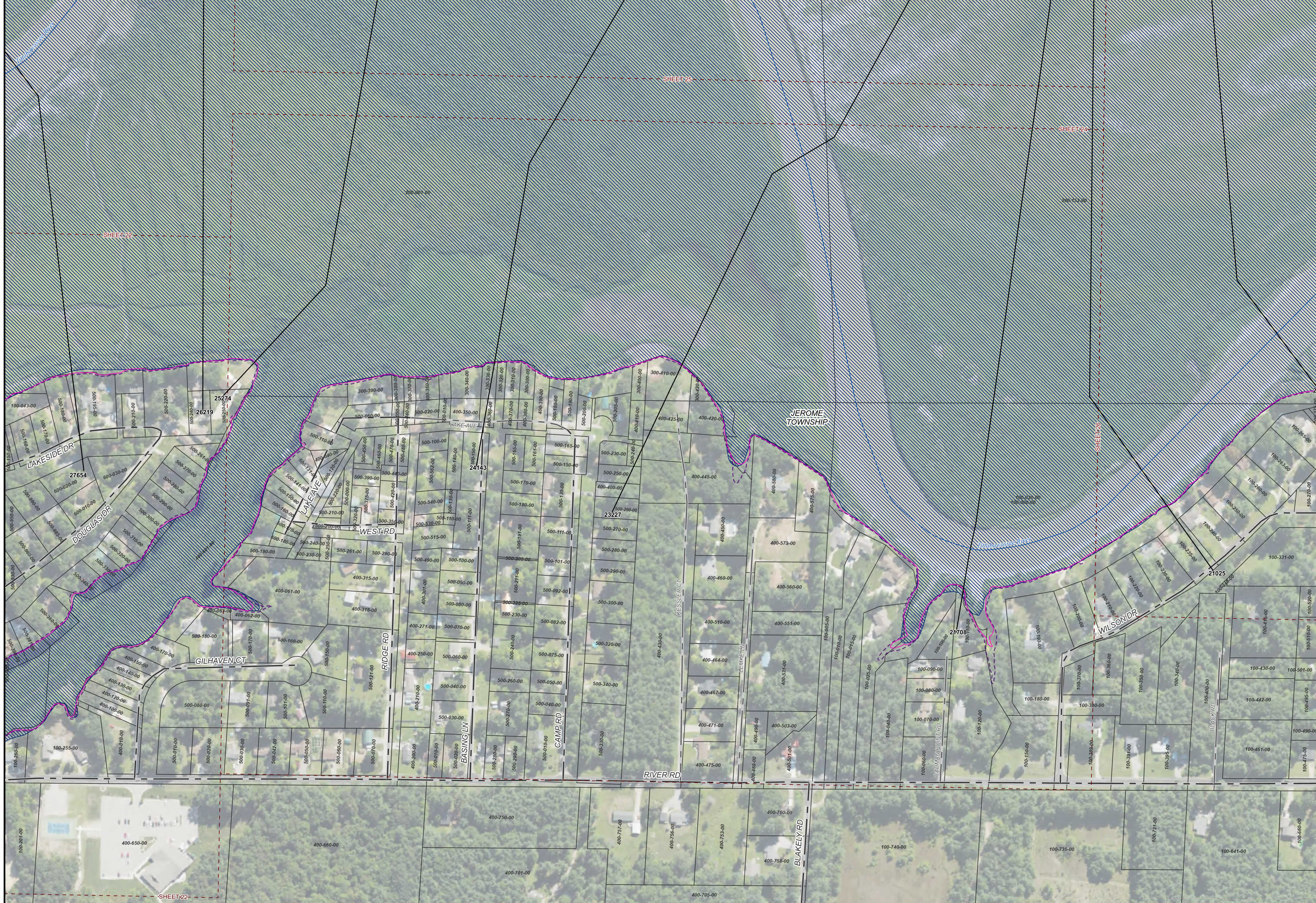

PATH: C:\USERS\JONATHAN.WITHAM\WORKSPACE\GROUP_INCORPORATIONS_FOUR_LAKES_CDM\TOPOGRAPHIC_MAPS\PRINTED_ON_102023_BY_JONATHAN.WITHAM



FEMA FLOODPLAIN TOPOGRAPHIC WORK MAP

MIDLAND AND GLADWIN COUNTIES, MICHIGAN

FOUR LAKES TASK FORCE - DAVID KEPLER

NOTES:

1. HORIZONTAL DATUM: MICHIGAN COORDINATE SYSTEM OF 1983, SOUTH ZONE, LAMBERT CONFORMAL PROJECTION OF THE NORTH AMERICAN DATUM OF 1983
2. VERTICAL DATUM: NORTH AMERICAN VERTICAL DATUM OF 1988.
3. THE EFFECTIVE MIDLAND COUNTY FIS (26111CV000B) STATES ANY PROPOSED CHANGES IN THE ZONE AE FLOODPLAIN DO NOT NEED TO TIE-IN TO THE ZONE A FLOODPLAIN DOWNSTREAM OF SANFORD DAM.

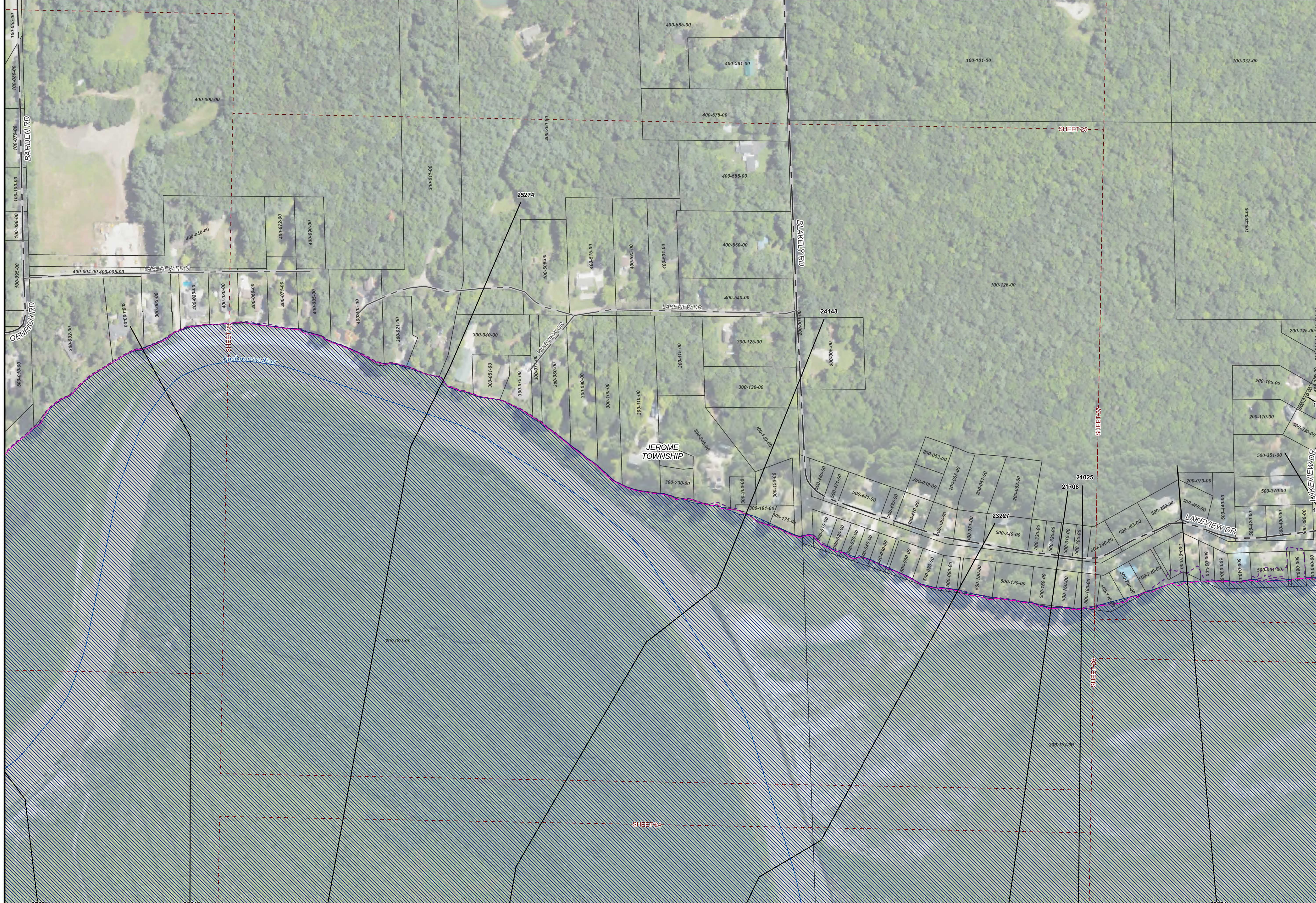
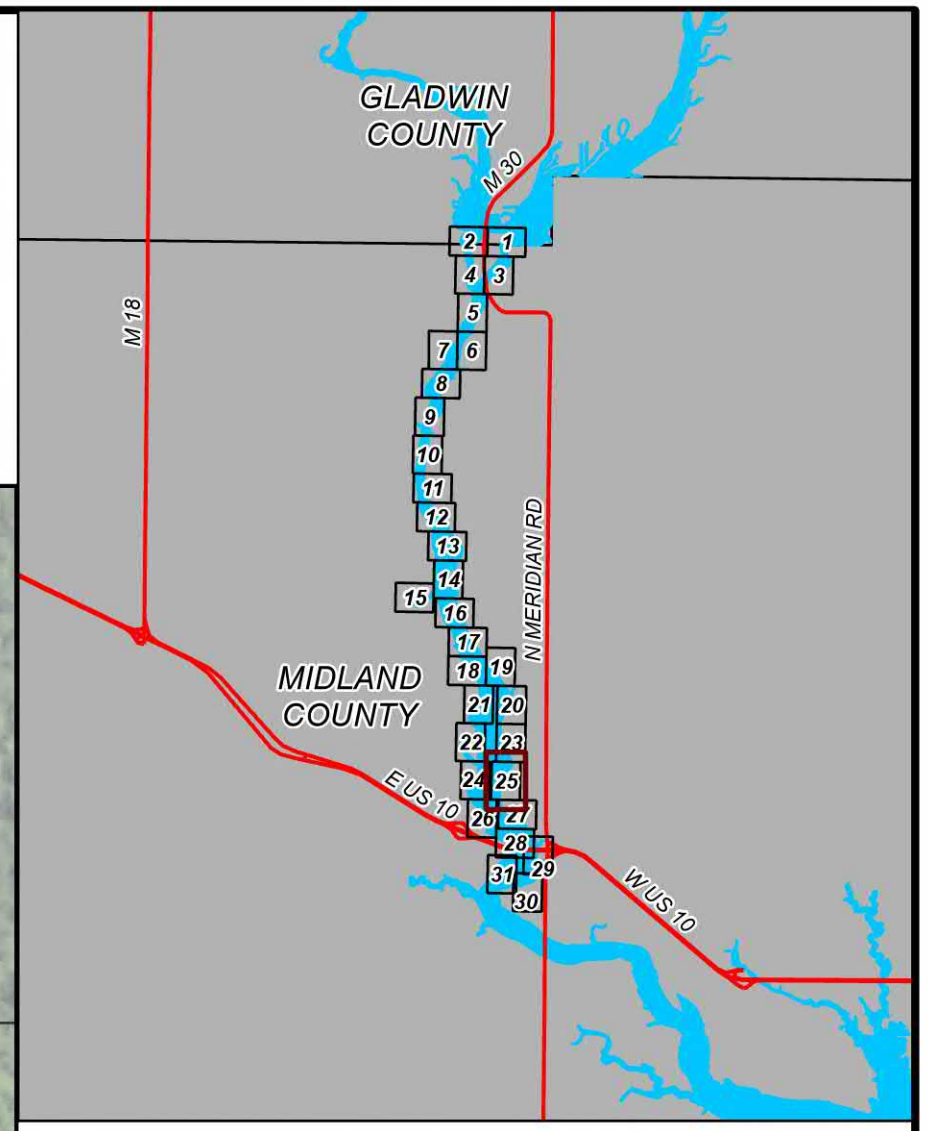

AREA MAP
NOT TO SCALE

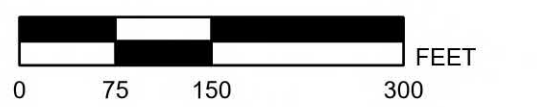
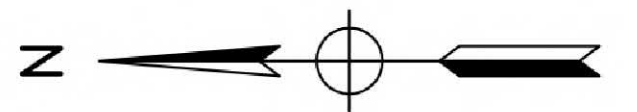

LEGEND

- FEMA FIS 100-YR FLOW FLOODPLAIN: PRE-FLOOD DAM CONDITIONS
- FEMA FIS 100-YR FLOW FLOODPLAIN: PROPOSED DAM CONDITIONS
- FEMA EFFECTIVE ZONE AE FLOODPLAIN
- PROPOSED PROFILE BASELINE
- PROPOSED MODEL CROSS SECTION
- MUNICIPALITY BOUNDARIES
- PARCELS
- STATE ROADS
- COUNTY ROADS
- LOCAL ROADS

BY	MARK	REVISIONS	DATE

THE WORK REPRESENTED BY THIS DRAWING WAS DESIGNED BY THE ENGINEER FOR THIS SPECIFIC APPLICATION AND SPECIFIC LOCATION (AS DESCRIBED HEREIN) IN ACCORDANCE WITH THE CONDITIONS PREVALENT AT THE TIME THE DESIGN WAS DONE. THE ENGINEER DOES NOT GUARANTEE AND WILL NOT BE LIABLE FOR ANY OTHER LOCATION, CONDITION, DESIGN OR PURPOSE.

SANFORD LAKE
MIDLAND COUNTY, MICHIGAN

FEMA TOPOGRAPHIC WORK MAP



DE BY: JDW	CH BY: JDW	PROJECT NO.
DR BY: MKB	APP BY: SKR	126234SG2018
STDS.	SHEET 25 OF 31	DR 25
DATE: OCTOBER 2023	FILE NO. DR-4499	
SCALE: 1 IN: 150 FT		

PATH: C:\USERS\JONATHAN.WITHAM\WORKSPACE\GROUP\INCORPORATIONS\FOUR LAKES - CLIMATE/TOPOGRAPHIC MAPS\WORK PRINTED ON 10/20/23 BY: JONATHAN.WITHAM



FEMA FLOODPLAIN TOPOGRAPHIC WORK MAP MIDLAND AND GLADWIN COUNTIES, MICHIGAN

FOUR LAKES TASK FORCE - DAVID KEPLER

NOTES:

1. HORIZONTAL DATUM: MICHIGAN COORDINATE SYSTEM OF 1983, SOUTH ZONE, LAMBERT CONFORMAL PROJECTION OF THE NORTH AMERICAN DATUM OF 1983
2. VERTICAL DATUM: NORTH AMERICAN VERTICAL DATUM OF 1988.
3. THE EFFECTIVE MIDLAND COUNTY FIS (26111CV000B) STATES ANY PROPOSED CHANGES IN THE ZONE AE FLOODPLAIN DO NOT NEED TO TIE-IN TO THE ZONE A FLOODPLAIN DOWNSTREAM OF SANFORD DAM.

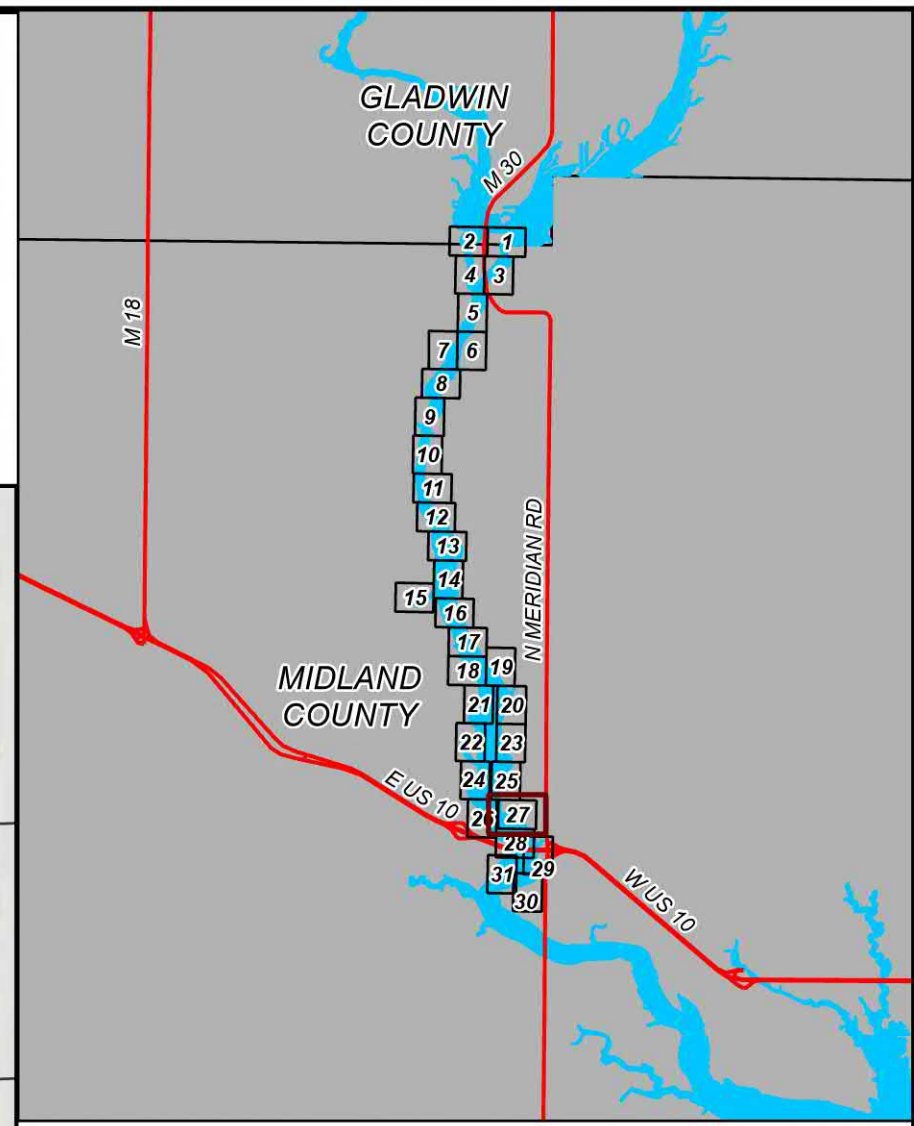

AREA MAP
NOT TO SCALE

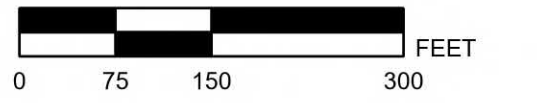
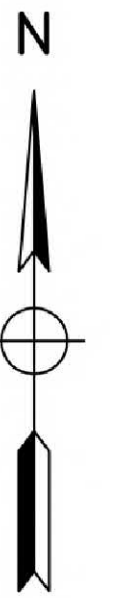

LEGEND

- FEMA FIS 100-YR FLOW FLOODPLAIN: PRE-FLOOD DAM CONDITIONS
- FEMA FIS 100-YR FLOW FLOODPLAIN: PROPOSED DAM CONDITIONS
- FEMA EFFECTIVE ZONE AE FLOODPLAIN
- PROPOSED PROFILE BASELINE
- PROPOSED MODEL CROSS SECTION
- MUNICIPALITY BOUNDARIES
- PARCELS
- STATE ROADS
- COUNTY ROADS
- LOCAL ROADS

BY	MARK	REVISIONS	DATE

THE WORK REPRESENTED BY THIS DRAWING WAS DESIGNED BY THE ENGINEER FOR THIS SPECIFIC APPLICATION AND SPECIFIC LOCATION (AS DESCRIBED HEREIN) IN ACCORDANCE WITH THE CONDITIONS PREVALENT AT THE TIME THE DESIGN WAS DONE. THE ENGINEER DOES NOT GUARANTEE AND WILL NOT BE LIABLE FOR ANY OTHER LOCATION, CONDITION, DESIGN OR PURPOSE.

SANFORD LAKE
MIDLAND COUNTY, MICHIGAN

**FEMA TOPOGRAPHIC
WORK MAP**



SAGINAW'S OFFICE
230 S Washington Ave
Saginaw, MI 48607
Tel. 989-754-4747
www.SpicerGroup.com

DE BY: JDW	CH BY: JDW	PROJECT NO.
DR BY: MKB	APP BY: SKR	126234SG2018

STDS.	SHEET 27 OF 31	DR 27
DATE: OCTOBER 2023	FILE NO. DR-4499	
SCALE: 1 IN. = 150 FT		



FEMA FLOODPLAIN TOPOGRAPHIC WORK MAP

MIDLAND AND GLADWIN COUNTIES, MICHIGAN

FOUR LAKES TASK FORCE - DAVID KEPLER

NOTES:

1. HORIZONTAL DATUM: MICHIGAN COORDINATE SYSTEM OF 1983, SOUTH ZONE, LAMBERT CONFORMAL PROJECTION OF THE NORTH AMERICAN DATUM OF 1983
2. VERTICAL DATUM: NORTH AMERICAN VERTICAL DATUM OF 1988.
3. THE EFFECTIVE MIDLAND COUNTY FIS (26111CV000B) STATES ANY PROPOSED CHANGES IN THE ZONE AE FLOODPLAIN DO NOT NEED TO TIE-IN TO THE ZONE A FLOODPLAIN DOWNSTREAM OF SANFORD DAM.

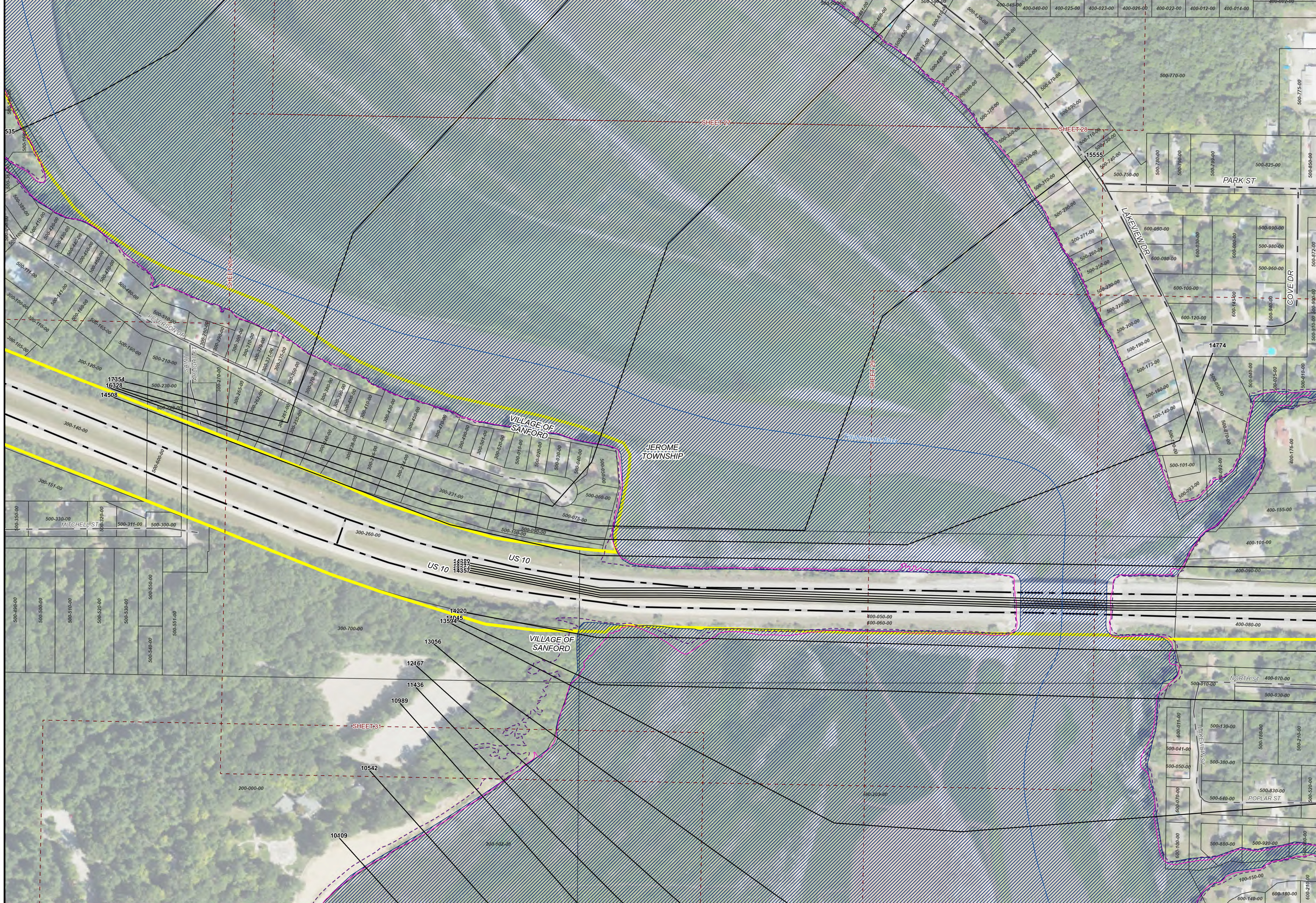
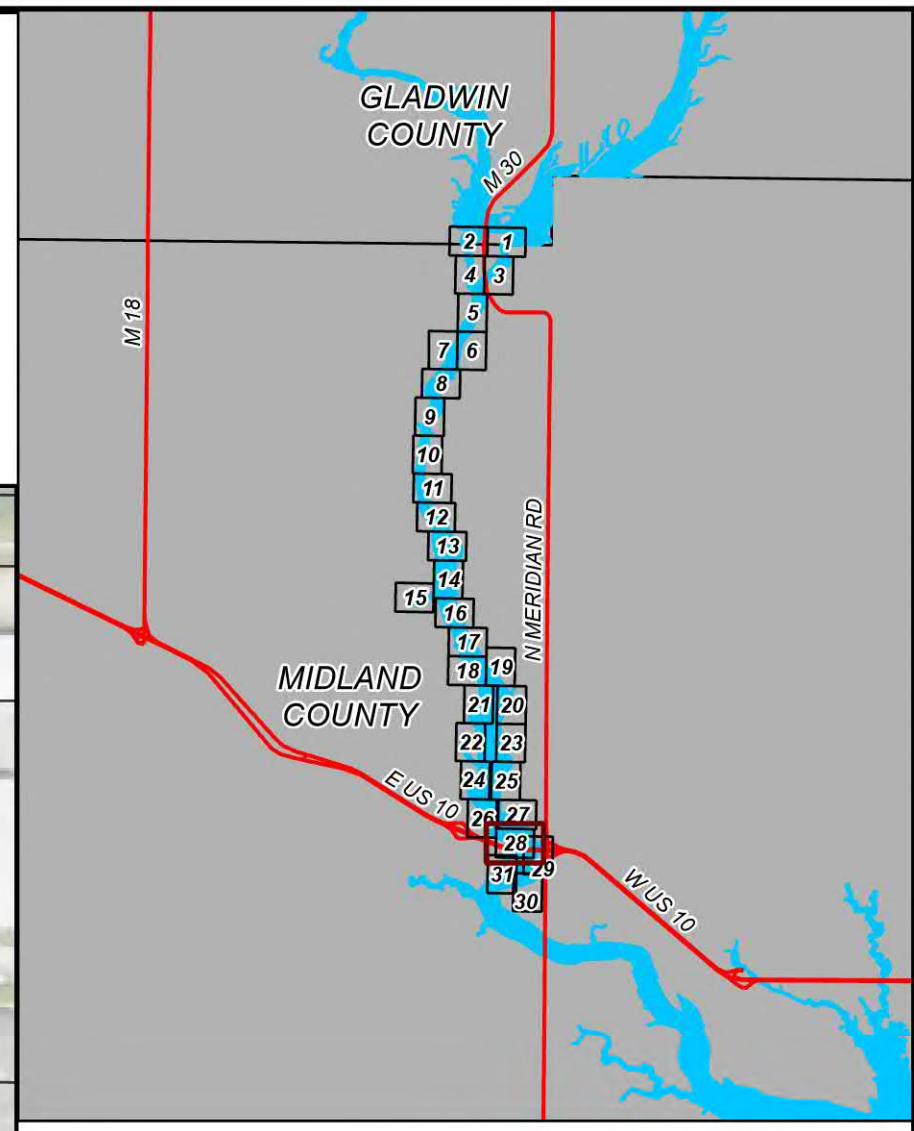

AREA MAP
NOT TO SCALE

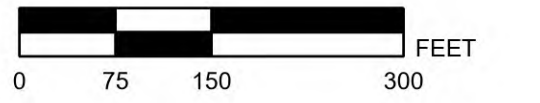
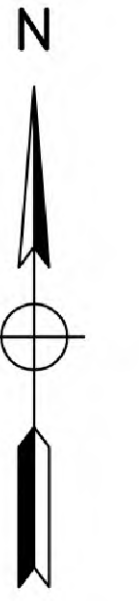

LEGEND

- FEMA FIS 100-YR FLOW FLOODPLAIN: PRE-FLOOD DAM CONDITIONS
- FEMA FIS 100-YR FLOW FLOODPLAIN: PROPOSED DAM CONDITIONS
- FEMA EFFECTIVE ZONE AE FLOODPLAIN
- PROPOSED PROFILE BASELINE
- PROPOSED MODEL CROSS SECTION
- MUNICIPALITY BOUNDARIES
- PARCELS
- STATE ROADS
- COUNTY ROADS
- LOCAL ROADS

BY	MARK	REVISIONS	DATE
THE WORK REPRESENTED BY THIS DRAWING WAS DESIGNED BY THE ENGINEER FOR THIS SPECIFIC APPLICATION AND SPECIFIC LOCATION (AS DESCRIBED HEREIN) IN ACCORDANCE WITH THE CONDITIONS PREVALENT AT THE TIME THE DESIGN WAS DONE. THE ENGINEER DOES NOT GUARANTEE AND WILL NOT BE LIABLE FOR ANY OTHER LOCATION, CONDITION, DESIGN OR PURPOSE.			

SANFORD LAKE
MIDLAND COUNTY, MICHIGAN

FEMA TOPOGRAPHIC WORK MAP



SAGINAW'S OFFICE
235 S. Washington Ave
Saginaw, MI 48607
Tel. 989-754-4747
www.SpicerGroup.com

DE BY: JDW	CH BY: JDW	PROJECT NO.
DR BY: MKB	APP BY: SKR	126234SG2018
STDS.	SHEET 28 OF 31	DR 28
DATE: OCTOBER 2023	FILE NO. DR-4499	
SCALE: 1 IN. = 150 FT		



FEMA FLOODPLAIN TOPOGRAPHIC WORK MAP

MIDLAND AND GLADWIN COUNTIES, MICHIGAN

FOUR LAKES TASK FORCE - DAVID KEPLER

NOTES:

1. HORIZONTAL DATUM: MICHIGAN COORDINATE SYSTEM OF 1983, SOUTH ZONE, LAMBERT CONFORMAL PROJECTION OF THE NORTH AMERICAN DATUM OF 1983
2. VERTICAL DATUM: NORTH AMERICAN VERTICAL DATUM OF 1988.
3. THE EFFECTIVE MIDLAND COUNTY FIS (26111CV000B) STATES ANY PROPOSED CHANGES IN THE ZONE AE FLOODPLAIN DO NOT NEED TO TIE-IN TO THE ZONE A FLOODPLAIN DOWNSTREAM OF SANFORD DAM.

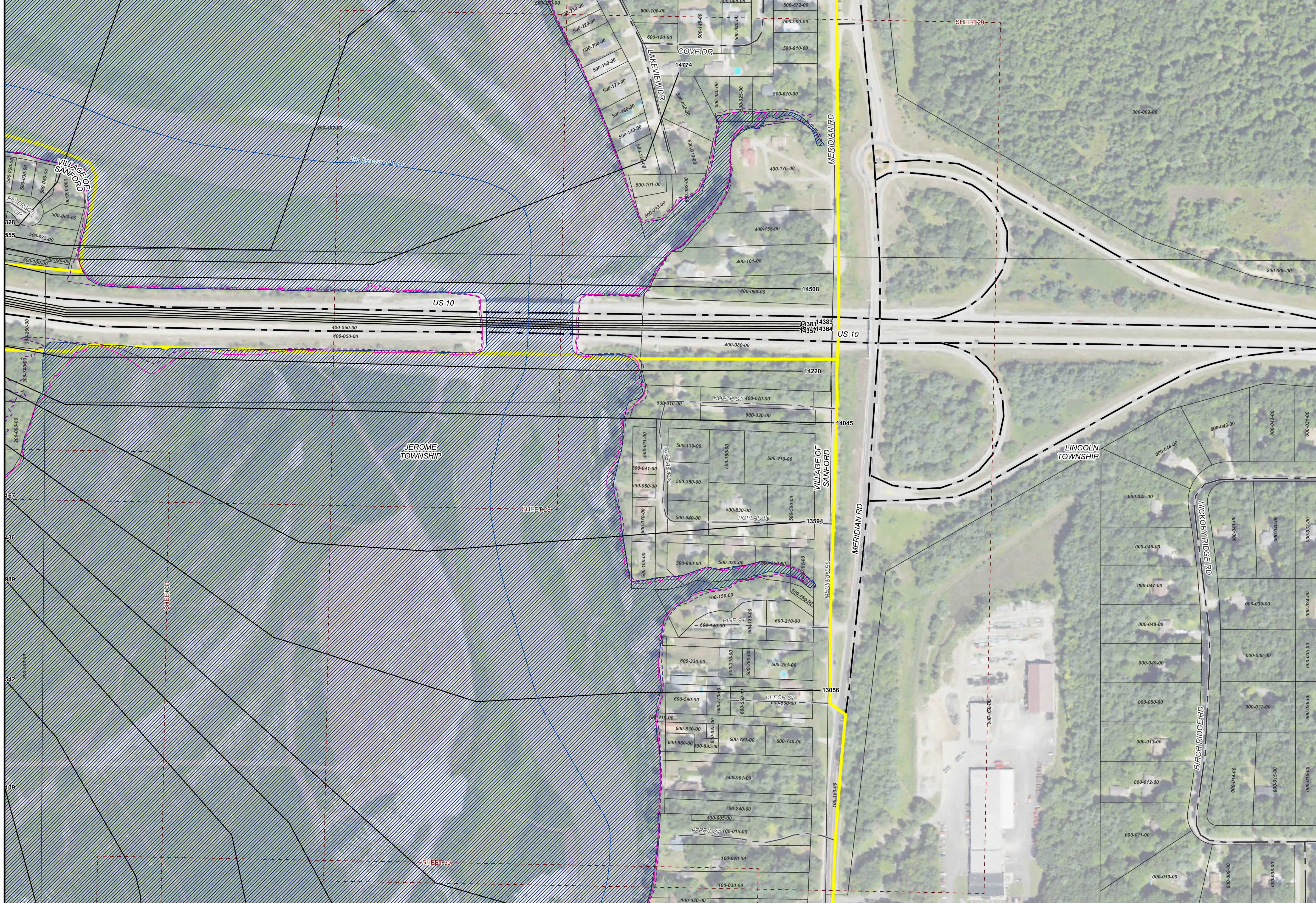
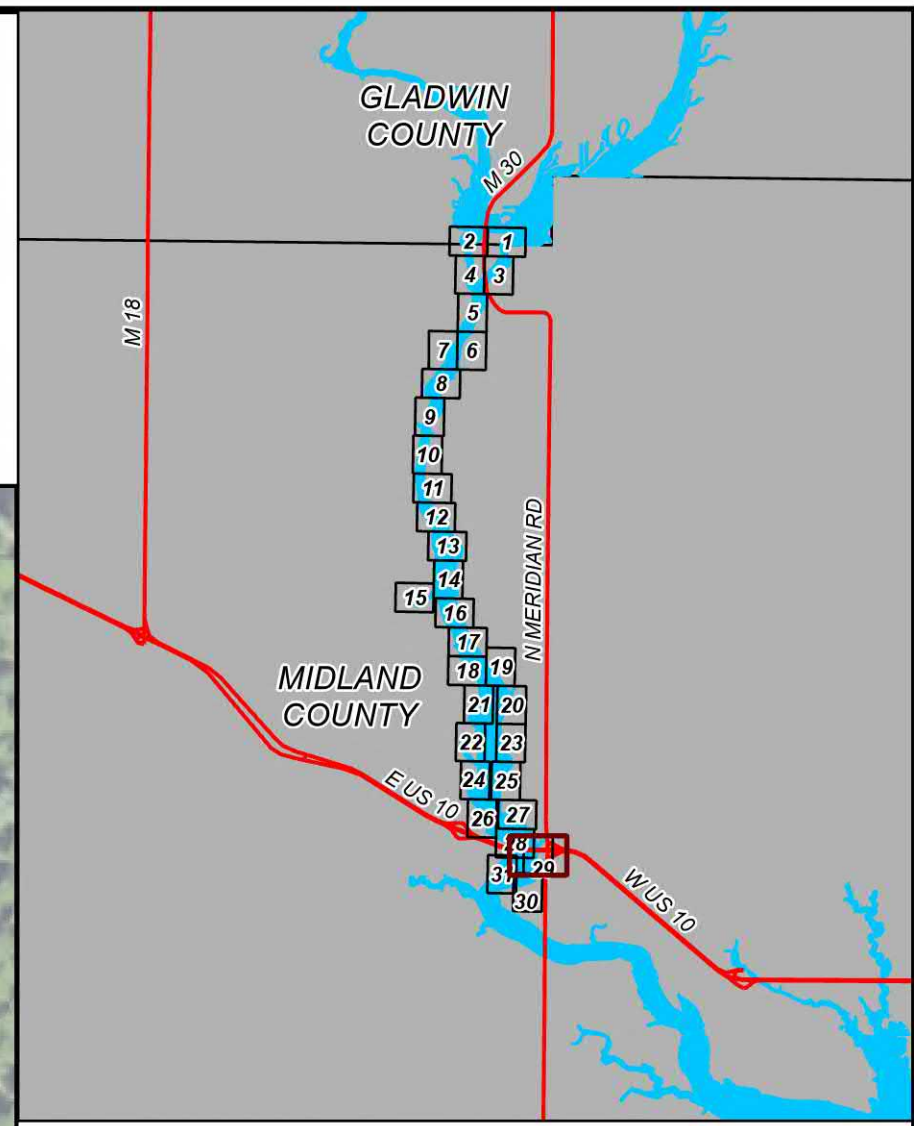

AREA MAP
NOT TO SCALE

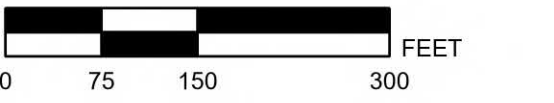
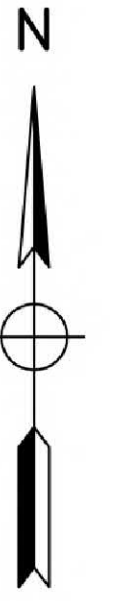

LEGEND

- FEMA FIS 100-YR FLOW FLOODPLAIN: PRE-FLOOD DAM CONDITIONS
- FEMA FIS 100-YR FLOW FLOODPLAIN: PROPOSED DAM CONDITIONS
- FEMA EFFECTIVE ZONE AE FLOODPLAIN
- PROPOSED PROFILE BASELINE
- PROPOSED MODEL CROSS SECTION
- MUNICIPALITY BOUNDARIES
- PARCELS
- STATE ROADS
- COUNTY ROADS
- LOCAL ROADS

BY	MARK	REVISIONS	DATE

THE WORK REPRESENTED BY THIS DRAWING WAS DESIGNED BY THE ENGINEER FOR THIS SPECIFIC APPLICATION AND SPECIFIC LOCATION (AS DESCRIBED HEREIN) IN ACCORDANCE WITH THE CONDITIONS PREVALENT AT THE TIME THE DESIGN WAS DONE. THE ENGINEER DOES NOT GUARANTEE AND WILL NOT BE LIABLE FOR ANY OTHER LOCATION, CONDITION, DESIGN OR PURPOSE.

SANFORD LAKE
MIDLAND COUNTY, MICHIGAN

FEMA TOPOGRAPHIC WORK MAP



DE BY: JDW	CH BY: JDW	PROJECT NO.
DR BY: MKB	APP BY: SKR	126234SG2018
STDS.	SHEET 29 OF 31	DR 29
DATE: OCTOBER 2023	FILE NO. DR-4499	
SCALE: 1 IN: 150 FT		



FEMA FLOODPLAIN TOPOGRAPHIC WORK MAP

MIDLAND AND GLADWIN COUNTIES, MICHIGAN

FOUR LAKES TASK FORCE - DAVID KEPLER

NOTES:

1. HORIZONTAL DATUM: MICHIGAN COORDINATE SYSTEM OF 1983, SOUTH ZONE, LAMBERT CONFORMAL PROJECTION OF THE NORTH AMERICAN DATUM OF 1983
2. VERTICAL DATUM: NORTH AMERICAN VERTICAL DATUM OF 1988.
3. THE EFFECTIVE MIDLAND COUNTY FIS (26111CV000B) STATES ANY PROPOSED CHANGES IN THE ZONE AE FLOODPLAIN DO NOT NEED TO TIE-IN TO THE ZONE A FLOODPLAIN DOWNSTREAM OF SANFORD DAM.

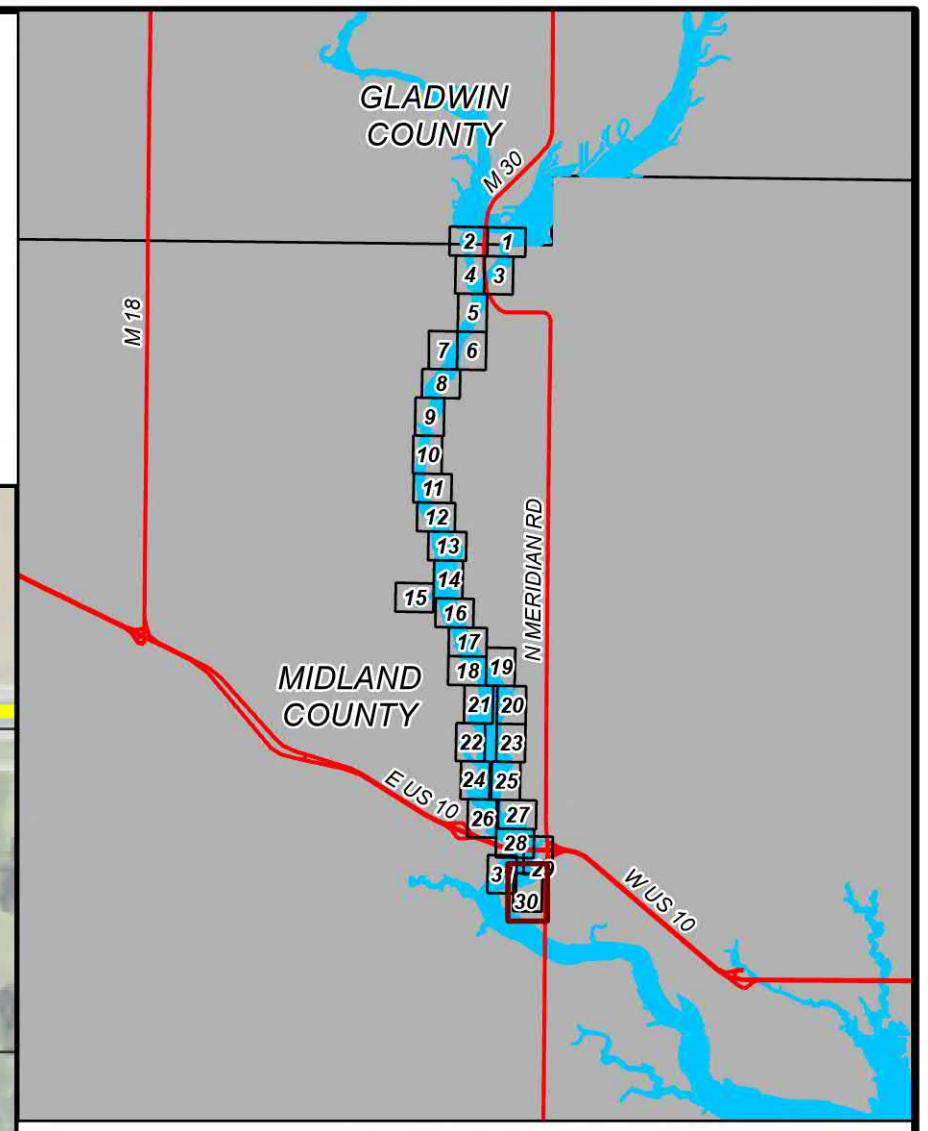

AREA MAP
NOT TO SCALE

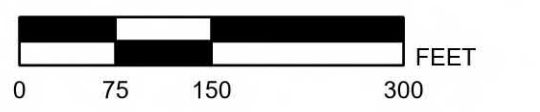
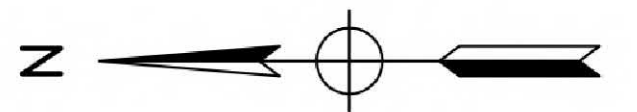

LEGEND

- FEMA FIS 100-YR FLOW FLOODPLAIN: PRE-FLOOD DAM CONDITIONS
- FEMA FIS 100-YR FLOW FLOODPLAIN: PROPOSED DAM CONDITIONS
- FEMA EFFECTIVE ZONE AE FLOODPLAIN
- PROPOSED PROFILE BASELINE
- PROPOSED MODEL CROSS SECTION
- MUNICIPALITY BOUNDARIES
- PARCELS
- STATE ROADS
- COUNTY ROADS
- LOCAL ROADS

BY	MARK	REVISIONS	DATE

SANFORD LAKE
MIDLAND COUNTY, MICHIGAN

FEMA TOPOGRAPHIC WORK MAP



DE BY: JDW	CH BY: JDW	PROJECT NO.
DR BY: MKB	APP BY: SKR	12623SG2018
STDS.	SHEET 30 OF 31	DR 30
DATE: OCTOBER 2023	FILE NO.	DR-4499
SCALE: 1 IN. = 150 FT		

PLOT: C:\USERS\JONATHAN.WITHAM\WORKSPACE\GROUP\INCORPORATIONS\FOUR LAKES - CLIMATE TOPOGRAPHIC MAPS\ARCX\PRINTED ON 10/20/23, BY: JONATHAN.WITHAM

