

FOUR LAKES LAKE LEVEL STUDY

SANFORD LAKE
WIXOM LAKE
SMALLWOOD LAKE
SECORD LAKE



Prepared for:

**Four Lakes Task Force
Gladwin County Board of Commissioners
Midland County Board of Commissioners**

Prepared By:



**Spicer Group, Inc.
230 S. Washington
Saginaw, Michigan 48605-1689**

Table of Contents

| | | |
|-------------|---|-----------|
| I. | Introduction/Summary | 1 |
| II. | Description of the Four Dams and Lakes..... | 5 |
| | A. Sanford | |
| | B. Edenville/Wixom | |
| | C. Smallwood | |
| | D. Secord | |
| III. | Part 307 Preliminary Study..... | 11 |
| | A. Overview of Requirements | |
| | B. Feasibility of a Project to Establish and Maintain a Normal Level of the Inland Lake | |
| | C. The Expediency of the Normal Level Project | |
| | D. Feasible and Prudent Alternative Methods for Designs to Control the Normal Level | |
| | E. The Estimated Costs of Construction and Maintenance of the Normal Level Project | |
| | F. A Method of Financing Initial Costs | |
| | G. The Necessity of a Special Assessment District and the Tentative Boundaries | |
| | H. Proposed Legal Lake Level | |
| IV. | Recommended Normal Legal Lake Level..... | 18 |
| V. | MDEQ and FERC Requirements | 20 |
| | <i>Appendix A Resolutions from Counties</i> | |
| | <i>Affidavits from Drain Commissioners</i> | |
| | <i>Notice for Circuit Court</i> | |
| | <i>Appendix B Public Engagement and Informational Meetings</i> | |
| | • <i>Summary of Public Engagement</i> | |
| | • <i>Letters of Support from Lake Associations</i> | |
| | • <i>Website Analytics and Facebook Support Letters</i> | |
| | • <i>Public informational meeting notice and FAQ</i> | |
| | • <i>Public informational PowerPoint Presentation</i> | |
| | • <i>Input/Changes to Tentative Special Assessment District</i> | |
| | • <i>Letters of Support from Landowners</i> | |
| | <i>Appendix C Local Government and Lake Associations Engagement and Support</i> | |
| | • <i>December 4, 2018 Local Government Informational Meeting</i> | |
| | • <i>Letters of Support from Townships</i> | |
| | <i>Appendix D FERC Licenses</i> | |
| | <i>Appendix E Special Assessment District Maps and Parcel List</i> | |

I. INTRODUCTION/SUMMARY

The Four Lakes Task Force (FLTF), the Delegated Authority of Gladwin and Midland Counties, has administered the preparation of this lake level report. The FLTF is a Michigan non-profit corporation, whose board of directors is comprised of representatives of lake associations and other interested parties representing the respective interests of the property owners located on Sanford, Wixom, Smallwood and Secord Lakes. The objective of this report is the establishment of normal legal lake levels for Sanford Lake, Wixom Lake, Smallwood Lake and Secord Lake and the establishment of the Four Lakes Special Assessment District, in accordance with Part 307 of the Michigan Natural Resources and Environmental Protection Act (NREPA), Michigan Public Act 451 of the Public Acts of 1994, as amended, MCL 324.30701, et seq. (Part 307). Appendix A contains resolutions from both counties for the formation of the FLTF and the preparation of this legal lake level report. The FLTF hired Spicer Group Inc. and Clark Hill to provide professional engineering and legal services to prepare this report and assist with administration of the process for establishing the legal lake level.

Sanford Lake, Wixom Lake, Smallwood Lake and Secord Lake all presently exist and are heavily developed. Currently there are 6,555 parcels of private properties which front the lakes and 1,961 parcels of private properties that have dedicated easement access to the lakes. Maps showing the location of these parcels are provided in Appendix E.

Each lake is created by a dam. At this time, the dams and most of the lake bottom lands, to a flowage right contour, are privately owned. The flowage rights were originally obtained in the 1950's and 1960's by Wolverine Power Company. The flowage rights have since been transferred to current owners. As a general statement, although there are exceptions, the lake bottom property below the flowage right contour is privately owned either by the FLTF or Boyce Hydro. The flowage rights for Sandford Lake, for the most part, are currently held by the FLTF. The flowage rights for remaining lakes, for the most part, are currently held by Boyce Hydro.

Due to this private ownership of lake bottoms, the riparian rights of most of the property owners surrounding the lakes are limited. Thus, the lakes can be lowered or drained with minimal consideration to the interest of the property owners who have invested into the properties surrounding the lakes. The Counties of Midland and Gladwin have petitioned the Circuit Court to establish legal lake levels to protect the interests of the property owners who directly benefit from the existence of these lakes as well as the interests of the Counties.

The four dams and four lakes were constructed in 1924 to generate hydro-electric power. Through the years, lake levels and dams have been operated by several private owners, for the purpose of power generation. In recent decades, this operation has been conducted under the regulatory oversight and license of the Federal Energy Regulatory Commission (FERC). The FERC licenses regulate the water elevations of the lakes and the timing to achieve normal summer and winter water elevations. Copies of the FERC licenses are provided in Appendix D. Neither the State of Michigan nor the Counties of Midland and Gladwin currently have clear regulatory oversight of the lake levels or the operation and maintenance of the dams.

In September of 2018, FERC revoked the license for the Edenville Dam, which creates Wixom Lake. The FERC license was revoked because the dam was determined to be non-compliant

with FERC regulations. Upon this revocation, FERC relinquished its regulatory oversight to Michigan Department of Environmental Quality (MDEQ). Shortly after the revocation of the license, the dam owner drained Wixom Lake by approximately 8 feet, presumably due to the revocation of the FERC license. The FLTF is not aware of objections or violations from MDEQ or MDNR. Boyce Hydro and the FLTF have an agreement that water level will be restored for the summer of 2019, with the understanding that the MDEQ will permit this provided that a normal legal lake level is established and repairs to the Edenville Dam are implemented by 2024.

FERC licenses are still in place for the remaining three dams. These licenses are scheduled to expire in 2028. The Counties, along with many of the Lake Associations and property owners, are concerned about the long-term sustainability of the hydro-electric power generation, therefore, are pursuing preemptive action to avert the draining of the lakes and provide a mechanism for long-term sustainability that does not rely on power generation alone. The establishment of the legal lake levels will provide security to property owners and Counties that the dams can be repaired and operated in the absence of hydro-electric power generation.

The primary objectives of Midland and Gladwin Counties submitting the petition to the Circuit Court are to maintain levels into the future, ensure all dams become and remain compliant with state safety standards, acquire rights to operate and maintain the dams and lake bottoms, and establish a local authority that will be responsible to manage the dams.

The recommendation of this study is that the Circuit Court order State of Michigan normal legal lake levels and order the establishment of the Four Lakes Special Assessment District. The recommendation is that the Circuit Court order State of Michigan legal lake elevations that match the elevations in FERC licenses. In other words, the recommendation is no change to historically observed water elevations. The establishment of legal lake levels is in the best interest of property owners surrounding the lakes. In the event a FERC license is revoked, surrendered or expires, a Court-ordered lake level enables local government, under State law, to continue regulating the water levels and sustaining the lakes. The current situation at the Edenville Dam and Wixom Lake, where the FERC license was revoked in September 2018, is an example of what can happen in the absence of a legal lake level order.

The recommendation is also to establish the Four Lakes Special Assessment District. The Special Assessment District is recommended to provide a method of financing the acquisition, operation, maintenance, repairs and improvements to the dams to ensure that the dams meet State of Michigan dam safety standards, in accordance with Part 315 “Dam Safety” of NREPA, MCL 324.31501 et seq. (Part 315). Establishing a method of financing is a necessity for maintaining and sustaining the dams and lake levels into the future. The recommendation is establishment of a single special assessment district (the Four Lakes Special Assessment District) to include Sanford Lake, Wixom Lake, Smallwood Lake and Secord Lake. The recommendation is that the Four Lakes Special Assessment District include properties that front the lakes and properties with deeded and/or dedicated private easement access to that lake. This includes privately owned properties, Michigan Department of Natural Resources (MDNR) properties and county/local government properties.

A map of the recommended Four Lakes Special Assessment District along with a list of parcels included in the proposed special assessment boundary are included in Appendix E. This map and list of parcels has been developed using property tax information provided by local

government and plats provided by the State of Michigan. The intent is that properties that front the lakes or have some form of private easement access to the lakes be included in the Four Lakes Special Assessment District. The Four Lakes Special Assessment District will need to be updated periodically to match the intent.

Operating and managing the Four Lakes as one entity, the Four Lakes Special Assessment District, is cost effective, expedient and in the best interest of benefitting property owners and the Counties. The Four Lakes are a system, the best management practice of this system is to operate the dams with the oversight by one organization. The dams have historically been operated by one organization, which allows coordinating and optimizing the operation of the gates and the timing of water flow through the system. It also provides for efficiencies in connection with administration, operation, maintenance and repairs to the dams.

The ability to continue generating hydro-electric power in a manner beneficial to the Counties and the Four Lakes Special Assessment District is desired by the Counties, but, is not a requirement of the legal lake level order. Power generation may cease at any of time due to the market or the loss of FERC license. The legal lake level order ensures that the lakes can still be managed for the benefit of the lake front properties and properties with private lake access.

The Four Lakes Task Force, as the delegated authority of the Counties, desires to have hydro-electric power generation. The intent is that each dam has lake level assets and power assets. The lake assets will be acquired by the Counties, on behalf of the Four Lakes Special Assessment District, in accordance with Part 307. The power assets will be acquired independently of the Four Lakes Special Assessment District with the intent, in the long term, that proceeds from power generation will offset future costs of the Special Assessment District.

The Lake Level Assets include all components of the dams, excluding power assets, that are required to maintain normal lake levels. The lake level assets also include lake bottom lands. The Counties, on behalf of the Four Lakes Special Assessment District, will be responsible to administer repairs and improvements to the lake assets as necessary to comply with State of Michigan dam safety regulations, in accordance with Part 315. Should power generation exist at any of the dams, the Counties would be responsible to have lake level assets maintained to meet the FERC safety requirements that are similar in intent as the State requirements. The Counties will not be responsible for FERC requirements that exceed State requirements or that are specific to securing FERC licenses for power generation that would not otherwise be required by Part 315 and Part 307. The intent is that Special Assessment District funds are not to be invested into power generation or cannot be used for the operation of power assets, they are specific to lake level assets.

1. The Boyce Trust, current owner of the assets, and the FLTF have entered into a Letter of Agreement to execute a purchase contract to transfer all lake assets. The contract will be signed by June 2019, and a closing in January 2020, contingent upon a Circuit Court order to establish normal legal lake levels. The contract includes a phased transition that moves all deeds and titles into escrow and transfers all Lakes Assets ownership in full in 2022 and transfers complete ownership and operations to the FLTF by June 2024.

The Four Lakes Task Force may charge lease rates to power generation operators and may let contracts for operation of the normal lake levels to a hydro-power operator if this is deemed to

be beneficial to the Counties and the Four Lakes Special Assessment District. Proceeds from leases or contracts will offset future maintenance and operation costs to the Special Assessment District.

Boyce Hydro LLC, the owner of the dams, has provided the FLTF and the MDEQ with the Part 12D Safety Inspection Reports. These reports are required by FERC and outline findings and recommendations, descriptions of the dams, and review of potential failure modes for each dam. The Part 12D report is based on an engineering observation and judgement, it is not a detailed engineering plan or study. Detailed engineering analysis along with MDEQ/FERC permitting will be required prior to implementing many of the needed repairs.

The FLTF met and coordinated with the MDEQ Dam Safety staff and understand that many of the repairs and improvements outlined in the Part 12D safety inspection reports for FERC would also be required for State of Michigan, should the MDEQ inherit regulatory oversight of the dams. The preliminary conclusion is, it should be anticipated that modest improvements to spillway capacity at Wixom Lake and Secord Lake will be required and that repairs at all four dams will be required. In general, signs of instability or structural fatigue have not been observed but repairs and maintenance are needed. Detailed scoping, engineering, and permitting would be completed upon the legal lake level order by the Circuit Court. Preliminary budgets provided in this report in Appendix C have been developed based on the information provided the FLTF to date. These are estimates, subject to updates upon detailed engineering and execution of the implementation plan.

As part of the process, the FLTF has engaged and communicated with the public and local government officials for the purpose of collecting input regarding the establishment of normal legal lake levels and the Special Assessment District. This included establishing a Facebook page, website, a call number, engaging with members of the lake associations, conducting meeting with local officials and conducting 6 public informational meetings. For the public informational meetings, an invitation along with information set forth in an FAQ (i.e. “frequently asked questions”) were sent to owners of most properties that are identified as being within the tentative Special Assessment District. The estimated attendance of the public informational meetings was 2,000 people. A presentation that included background of the dams and lakes, and a summary of the lake level study was provided. The presentation included estimates of special assessments and an implementation schedule. The FLTF received substantial public input, including over 2,000 written questions. The FLTF has addressed many of the questions with the development of recommendations within this report and has taken considerations for the structure and future of the FLTF. A copy of the notice, FAQ and updated public informational meeting presentation are provided in Appendix B. Also, a summary of items addressing public input is also included in Appendix B.

Section 30703 of Part 307 indicates that a preliminary study be completed, and the study shall address the following:

- The feasibility of a project to establish and maintain a normal lake level
- The expediency of the normal level project
- Feasible and prudent alternative methods and design for controlling the normal level
- The estimated costs of construction and maintenance of the normal level project
- A method of financing initial costs

- The necessity of a Special Assessment District and the tentative boundaries
- Other information the County Board resolves is necessary

These items are addressed in more detail in the following sections of this report.

In summary, the lakes and dams already exist and no changes to current FERC regulated water elevations are being proposed. It is feasible to establish and maintain Part 307 normal legal lake levels and it is feasible to implement a project to repair and improve existing dams to meet Part 315 requirements. This will require the FLTF to acquire rights to operate and maintain the lake level assets, implement a project to make repairs and improvements, and operate/maintain dams into the future. The anticipated cost to acquire rights and implement repairs is approximately \$20 million, plus annual operational costs into foreseeable future. The State of Michigan is providing \$5 million in funding to assist with the implementation of repairs to the dams. A Special Assessment District is necessary to fund the remainder of costs, minus any additional grants or private funding that may be secured. The issuance of special assessment bonds to finance project will be necessary. The anticipated bond would be for 20 years and will require the full faith and credit of Midland and Gladwin Counties. The anticipated schedule for the needed repairs to the lake level assets will be completed by 2023.

II. DESCRIPTION OF FOUR DAMS AND LAKES

SANFORD DAM AND LAKE DESCRIPTION

The Sanford Dam is located on the Tittabawassee River approximately 11 miles upstream of the City of Midland, Michigan. The dam is situated adjacent to the Village of Sanford, which lies approximately 10 miles west of the City of Midland. It is the most downstream of the four dams owned by Boyce Hydro, LLC. The others, in upstream order from Sanford are Edenville, Smallwood, and Secord. All were built around 1924 for the purpose of hydro-power generation.

The Sanford Dam creates Sanford Lake which is approximately 1,525 acres in size and gross storage volume of 15,000 acre-feet, when the “normal” summer elevation of 630.8 feet water level elevation is achieved. Most of the shoreline of Sanford Lake is developed with residential properties. Based on the County of Midland records, there are 944 parcels of property that front the lake and 918 parcels that do not front the lake but have private easement access to the lake. The flowage right contour for Sanford Lake is 638.8.

The dam consists of four (4) major components including the left embankment, the powerhouse, the spillway, and the right embankment with fuse plug, which is intended to provide additional spillway capacity during a large flood event. The fuse plug material is designed to erode and wash out to protect the remainder of the dam. The left embankment is 160 feet long and is integral with a parking and mobilization area. The powerhouse is 71 feet long and includes four (4) turbine units. The spillway section is 149 feet long and includes six (6) Tainter gates, of which four (4) are 10 feet high by 22 feet wide, and two (2) are 10 feet high by 25 feet wide. The crest elevation of each gate is 622.3 feet. The right embankment is 1,200 feet long and includes a 190-foot wide fuse plug.

The original drawings of the dam are from 1924, prior to the use of the National Geodetic Vertical Datum of 1929 (NGVD29). The FERC license for the Sanford Dam references a

normal elevation of 625.0 NGVD29. It has been established that the 625.0 elevation is not on the NGVD29 datum, rather it references the original dam datum from 1924. The dam has been subsequently surveyed and determined that the NGVD29 datum is 5.8 feet above the datum referenced on the original construction drawings. The normal pool elevation of 630.8 NGVD29 is the has been used for several historical studies submitted to the FERC and FERC has confirmed that they recognize that the normal pool elevation being used by the licensee as 630.8 NGVD29.

Elevations presented throughout this report are referenced unless noted otherwise. It should be noted that a conversion to the North American Vertical Datum of 1988 (NAVD88) is provided in this report. NAVD88 is the modern and commonly used datum by most Counties, State and Federal Agencies. We recommend any Circuit Court Order reference the NGVD29 and the NAVD88 datums.

HAZARD POTENTIAL CLASSIFICATION

The Sanford Dam is classified as having a high-hazard potential due to the impact that a potential failure could have on downstream developments, potential for loss of life and potential for failure of downstream dams. The maximum height of the Sanford Dam is 36 feet. State of Michigan law requires this dam to have spillway capacity to convey the 200-year storm.

SUMMARY OF STANDARD OPERATING PROCEDURES

Reservoir/Lake Operation

The Sanford Dam was built to provide headwater level control for the purpose of hydro-electric power generation and received its original license from FERC in 1987. The FERC license is to operate the reservoir/lake between two sets of water levels. The summer water operation is within 0.3 above and 0.4 feet below of the normal pool elevation of 630.8 feet. The winter water operation is 627.8 feet. The winter drawdown may begin December 15 and must be completed by January 15. The lake is to be returned to summer operating level when surface water temperature reaches 39 degrees Fahrenheit. The minimum flow requirement through the dam is 210 cfs (cubic feet/second), except during walleye spawning season when it is 650 cfs. Section 407 of the FERC license references the water temperature and dissolved oxygen requirements.

Gate Operation

The FERC license requires that when water levels rise above the normal lake level and cannot be accommodated by increased hydro-electric power generate on, gate operations are required to control water level. Gate operations must be performed manually, meaning opening and closing gates. The gate uses a chain hoist on a trolley system. An operator is required to set the chain on the hoist drum and to be in attendance to push the start and stop buttons.

Because this dam is located downstream of the Secord Dam, the most northern station operated by Boyce Hydro, water flow from the Secord Dam affects water levels in all downstream lakes. When Secord Dam is operated to pass increasing flow, in a manner of a few minutes, all dams must be operated so increased flow is passed from dam to dam to maintain normal lake levels

in the system. In practice, gates are opened when the inflow is greater than normal capacity and water levels are expected to exceed the normal lake level range. There is a Federal Emergency Management Agency (FEMA) 100-year flood elevation and during large storm events, water level may exceed normal levels.

EDENVILLE DAM AND WIXOM LAKE DESCRIPTION

The Edenville Dam, built in 1924, is located on the Tittabawassee and Tobacco Rivers located near the town of Edenville, Michigan. The dam includes the Edenville spillway and powerhouse located on the Tittabawassee River and the Tobacco spillway located on the Tobacco River. The total earthen embankment length is approximately 6,200 feet. The Michigan State Highway 30 (M-30) causeway effectively divides the embankment with the east side of the embankment impounding water from the Tittabawassee River and the west side of the embankment impounding water from the Tobacco River. The M-30 bridge opening acts to connect the water impounded on both rivers. The combined impoundments create Wixom Lake.

Wixom Lake has a surface area of approximately 2,300 acres in size and gross storage volume of 40,000 acre-feet when the normal summer elevation of 675.8 feet is achieved. Most of the shoreline of Wixom Lake is developed with residential properties. Based on the Counties of Midland and Gladwin records, there are 2,875 parcels of property that front the lake and 828 parcels that do not front the lake but have private easement access to the lake. The flowage right contour for Wixom Lake is 678.8.

Tittabawassee River Section -The left embankment of the Tittabawassee River section extends from natural ground to the gated spillway and is approximately 625 feet long. The right embankment of the Tittabawassee River section extends 2,900 feet from the powerhouse to M-30. The minimum crest elevation of the Tittabawassee embankments is approximately 682.1 feet.

Edenville Dam -Tobacco River Section - The left embankment of the Tobacco River section extends 520 feet from M-30 to the Tobacco spillway. The right embankment of the Tobacco River section extends approximately 1,895 feet from the Tobacco spillway and ties into natural ground. The minimum crest elevation of the Tobacco embankment is approximately 682.1 feet.

There are two (2) gated spillway sections, the Tittabawassee and the Tobacco spillways. The Tittabawassee and Tobacco gated spillways have three (3) steel Tainter gates each (radial gates). The Tittabawassee spillway contains two (2) gates that are 20 feet wide by 9 feet 6 inches high and one (1) gate that is 23 feet 7 inches wide by 9 feet 6 inches high. The Tobacco spillway has two (2) gates that are 23 feet 7 inches wide by 9 feet 6 inches high and one (1) gate that is 20 feet wide by 9 feet 6 inches high. From abutment-to-abutment, the Tittabawassee and Tobacco spillways are 68.6 and 72.2 feet wide, respectively. Gate sill elevation of the current structures is 667.8 feet.

The powerhouse is located adjacent to the Tittabawassee spillway and has a concrete substructure and brick superstructure, is approximately 50.6 feet wide, and contains two (2) vertical-shaft generating units.

HAZARD POTENTIAL CLASSIFICATION

The Edenville Dam, which includes both the Tittabawassee and Tobacco embankments, is classified as having a high-hazard potential due to the impact that a potential failure could have on downstream developments, potential for loss of life and potential for failure of downstream dams. The maximum height is 54.5 feet. State of Michigan law requires this dam to have spillway capacity to convey half the Probable Maximum Flood (PMF).

SUMMARY OF STANDARD OPERATING PROCEDURES

Reservoir/Lake Operation

The Edenville Dam was built to provide headwater level control for the purpose of hydroelectric power generation and received it a license from FERC in 1998. The FERC license was revoked September 2018. The FERC license included a requirement to operate lake between two sets of water levels. The summer water operation is within 0.3 above and 0.4 feet below of the normal pool elevation of 675.8 feet. The winter water operation is 672.8 feet. The winter drawdown may begin from December 15 and must be completed by January 15. Lake level is to return to summer operating level when water temperature reaches 39 degrees Fahrenheit. The minimum flow that must be released into the bypassed reach of the Tobacco River is 40 cubic feet per second (cfs) from October 1 through March 31 and 66 cfs April 1 and September 30. All minimum flows shall be continuous. There is not a reference to minimum flow through the Tittabawassee River, this is estimated to be 125 cfs. Section 402 of the FERC license references the water temperature and dissolved oxygen requirements.

Gate Operation

Spillway structures exist at the Edenville Dam. The Dam has one gate hoist trolley on the Tittabawassee River side and one gate hoist trolley on the Tobacco River side. Each gate is opened fully before the hoist trolley is disconnected from the hoist chain to begin opening the adjacent gate. Gate operators must always be on site when discharging from the spillway structures during flood events.

The normal gate operation procedure is to open the Tobacco Tainter gates first to make releases to control the pool level. The Tittabawassee spillway gates are opened when additional spillway discharge capacity is needed to control the lake level. Each gate is fully opened prior to opening an additional gate. The order of gate operation is rotated such that no one gate is opened more often than another gate.

Because this dam is located downstream of the Secord Dam, the most northern station operated by Boyce Hydro, water flow from the Secord Dam affects water levels in all downstream lakes. When Secord Dam is operated to pass increasing flow, in a manner of a few minutes, all dams must be operated so increased flow is passed from dam to dam to maintain normal lake levels in the system. In practice, gates are opened when the inflow is greater than normal capacity and water levels are expected to exceed the normal lake level range. There is a FEMA 100-year flood elevation and during large storm events, water level may exceed normal levels.

SMALLWOOD DAM AND LAKE DESCRIPTION

The Smallwood Dam, built in 1924, is located approximately 18 miles northwest of the City of Midland, Michigan near M-30. The dam is oriented in a northeast-southwest direction and consists of four (4) major components including the left embankment, spillway, powerhouse and right embankment.

The Smallwood Dam creates Smallwood Lake which is approximately 500 acres in size and gross storage volume of 6,000 acre-feet when the normal summer elevation of 704.8 is achieved. The majority of the shoreline of Smallwood Lake is developed with residential properties. Based on the County of Gladwin's records, there are 721 parcels of property that front the lake and 91 parcels that do not front the lake but have private easement access to the lake. The flowage right contour of Smallwood Lake is 707.8.

The left embankment is approximately 800 feet long and is 38 feet high at the spillway. The right earth embankment is approximately 125 feet long. The top elevation is 715.7 feet. The powerhouse is brick and a reinforced concrete that is integral with the intake structure. The powerhouse is 27 feet by 28 feet by 60 feet in height and includes one (1) vertical propeller unit. The spillway for the dam is integral with the powerhouse. The right wall of the spillway is the left wall of the powerhouse. Two (2) 23.4 feet wide by 10.5 feet high radial gates sit atop the concrete spillway with a crest elevation of 694.8 feet.

HAZARD POTENTIAL CLASSIFICATION

The Smallwood Hydro-Electric Project is classified as having a high-hazard potential due to the impact that a potential failure could have on downstream developments, potential for loss of life and potential for failure of downstream dams. The maximum height is 38 feet. State of Michigan law requires this dam to have spillway capacity to convey the 200-year storm.

SUMMARY OF STANDARD OPERATING PROCEDURES

Reservoir/Lake Operation

The Smallwood Dam was built to provide headwater level control for the purpose of hydro-electric power generation and received its original license from FERC in 1998. The FERC license includes a requirement to operate the lake between two sets of water levels. The summer water operation is within 0.3 feet above and 0.4 feet below of the normal pool elevation of 704.8 feet. The winter water operation is 701.8 feet. The winter drawdown may begin December 15 and must be completed by January 15. The return to summer operating level is required when surface water temperature reaches 39 degrees Fahrenheit. There is not a reference to minimum flow, this is estimated to be 45 cfs. Section 402 of the FERC license references the water temperature and dissolved oxygen requirements.

Operation

The FERC License required that when water levels rise above the control levels and cannot be accommodated by increased hydro-electric use of the available water, spillway gate operations are required to control water level. Gate operations must be performed manually by an operator due to the means of opening and closing a gate. The gate uses a chain hoist on a trolley system.

An operator is required to set the chain on the hoist drum and to be in attendance to push the start and stop buttons on the gate hoist.

Because this dam is located downstream of the Secord Dam, the most northern station operated by Boyce Hydro, water flow from the Secord Dam affects water levels in all downstream lakes. When Secord Dam is operated to pass increasing flow, in a manner of a few minutes, all dams must be operated so increased flow is passed from dam to dam to maintain normal lake levels in the system. In practice, gates are opened when the inflow is greater than normal capacity and water levels are expected to exceed the normal lake level range. There is a FEMA 100-year flood elevation and during large storm events, water level may exceed normal levels.

SECORD LAKE DESCRIPTION

BRIEF PROJECT DESCRIPTION

The Secord Dam is located on the Tittabawassee River approximately 41 miles upstream of the City of Midland, Michigan. The dam is oriented in an east-west direction and consists of four (4) major components including left embankment, powerhouse, spillway, and right embankment.

The Secord Dam creates Secord Lake which is approximately 1,100 acres in size and gross storage volume of 15,000 acre-feet when the normal summer elevation of 750.8 is achieved. Most of the shoreline of Secord Lake is developed with residential properties. Based on the County of Gladwin records there are 2,015 parcels of property that front the lake and 124 parcels that do not front the lake but have private easement access to the lake. The flowage right contour for Secord Lake is 755.8.

The left embankment is approximately 1,400 feet long and extends from the natural high ground abutment to the left side of the powerhouse. The right embankment is 600 feet long and extends from the right spillway abutment wall to the natural high ground abutment. The design crest of the embankments is 757.8 feet. The powerhouse consists of concrete and brick and is approximately 36.5 feet long and 20 feet wide containing one vertical shaft generating unit. The spillway structure is a reinforced concrete with two (2) Tainter gate spillway bays with a total width of 45.58. The left Tainter gate is 20.5 feet wide by 10 feet high and the right Tainter gate is 23.58 feet wide by 10.0 feet high. The spillway crest is at elevation 742.8 feet.

The normal pool elevation is 750.8 feet. Although not a component of the dam, the eastern ridgeline along Secord Lake has areas that are lower than the dam embankments, with a minimum elevation of 754.9 feet. This low area along the ridgeline allows a significant amount of overflow into the Tea Creek watershed east of Secord Lake and does not return to the Tittabawassee River until 2.5 river miles downstream of Secord Dam.

HAZARD POTENTIAL CLASSIFICATION

The Secord Hydro-Electric Project is classified as having a high-hazard potential due to the impact that a potential failure could have on downstream developments, potential for loss of life and potential for failure of downstream dams. The maximum height is 55 feet. State of Michigan law requires this dam to have spillway capacity to convey half the Probable Maximum Flood (PMF).

SUMMARY OF STANDARD OPERATING PROCEDURES

The Secord Dam was built to provide headwater level control for the purpose of hydro-electric power generation and received its original license from FERC in 1998. The Smallwood Dam was built to provide headwater level control for the purpose of hydro-electric power generation and received its original license from FERC in 1998. The FERC license is to operate the reservoir/lake between two sets of water levels. The summer water operation is within 0.3 above and 0.4 feet below of the normal pool elevation of 750.8 feet. The winter water operation is 747.8 feet. The winter drawdown is between the period from December 15 and January 15. The return to summer operating level is to raise the water level when water temperature reaches 39 degrees Fahrenheit. There is not a reference to minimum flow, this is estimated to be 30 cfs. Section 402 of the FERC license references the water temperature and dissolved oxygen requirements.

Gate Operation

The FERC license requires when water levels rise above the control levels that cannot be accommodated by increased hydro-electric use of the available water, gate operations are required to control water level. Gate operations must be performed manually by an operator due to the means of opening and closing a gate. The gate uses a chain hoist on a trolley system. An operator is required to set the chain on the hoist drum and to be in attendance to push the start and stop buttons on the gate hoist.

Because this station is the most northern station operated by Boyce Hydro Power, LLC, outflows from Secord affect water levels in all downstream reservoirs by virtue of the discharge occurring at Secord Station. When Secord Station runs, in a manner of a few minutes, all stations are running such that water is passed from station to station with no increase or decrease in reservoir level. In practice, gate spill will occur only when the inflow is greater than station capacity and is expected to last longer than the allowable storage within the lake level ranges discussed above.

III. PART 307 PRELIMINARY STUDY

Overview

Part 307 of Act 451 of 1994 is commonly known as Inland Lake Level Act. This part of Act 451 outlines how the courts establish a lake level and what aspects should be contained in the study. The study should contain the following:

- The feasibility of a project to establish and maintain a normal level of the inland lake.
- The expediency of the normal level project.
- Feasible and prudent alternative methods and designs for controlling the normal level.
- The estimated costs of construction and maintenance of the normal lake level.
- A method of financing initial costs.
- The necessity of a Special Assessment District and the tentative boundaries if a district is necessary.

Feasibility of A Project to Establish and Maintain a Normal Level of the Inland Lake

A project to establish and maintain normal levels is feasible. The dams and lakes presently exist, and regulated water elevations presently exist. Establishment of normal legal lake level would not introduce detrimental impacts to properties, or the environment as currently established. The scope of the project is to repair, maintain and operate the infrastructure that already exists and has been in operation for nearly 100 years.

The Expediency of the Normal Level Project

The implementation schedule is to operate normal lakes levels in 2019, as soon as possible, to implement necessary repairs and improvements on all four dams by 2023, and to complete acquisition of all assets by 2024.

With respect to the expediency of achieving normal lake levels, this is anticipated to occur immediately for Sanford Lake, Smallwood Lake and Secord Lake. These three lakes currently have FERC licenses and failure to operate normal lakes levels would be a FERC violation. At such time of the acquisition of the lake assets by the Counties, coordination between FERC, FERC Licensee and FLTF to ensure uninterrupted operations of normal level during and after the acquisition phase. The FERC license will need to be updated in connection with the ownership transfer of lake level assets.

For Wixom Lake, the objective is to achieve the normal level within 45 days of the Court Order. To achieve normal levels, the FLTF must enter into a purchase agreement with Boyce Hydro and a contract with them to operate the dam through 2019. The agreement includes the Counties holding title in escrow for the Edenville Dam and Wixom Lake assets in January of 2020, at which time the FLTF will need to either deploy an operations team, enter into a contract with a qualified operator for operation.

Property rights must be acquired to properly administer the normal lake levels in accordance with Part 307 for the remaining three dams, being Sanford, Secord and Smallwood. It is anticipated the dams and lakes will be divided into lake level assets and power assets. The lake level assets will be owned by the Counties and maintained by the Special Assessment District. The agreement is that the title in full to lake assets for all dams will be transferred in 2022 and the title to the power assets will be transferred in 2024, at which time the FLTF will need to either deploy an operations team, enter into a contract with a qualified operator, or coordinate FERC Licensee for operation and power generation.

The MDEQ spillway requirements for each dam will need to be determined, in accordance with Part 315 requirements. This will require that hydrologic and hydraulic analysis for each dam is completed and coordinated with MDEQ. This study will establish the maximum limits of the spillway improvements that the Four Lakes Special Assessment District will be responsible to finance, subject to agreement. Spillway improvements that exceed what would be required by the MDEQ, but are required by FERC, would be the financial responsibility of the hydro-electric operator.

Detailed engineering and comprehensive repair and improvement plans must be developed, then permitted by MDEQ/FERC. The FLTF will be required to implement repairs and improvements for the Wixom Lake assets. Boyce Hydro will be responsible to implement

repairs for remaining dam assets. All repairs and improvements are to be completed by the end of 2023. The FLTF, on behalf of the Special Assessment District, will be responsible for cost of the repairs and improvements needed to meet State requirements, the hydro-electric operator will be responsible for FERC requirements that exceed State requirements. The FLTF will not issue payment for any construction of Sanford, Secord and Smallwood without acceptance and approval by FERC and FLTF of work completed.

For Wixom Lake, upon receiving construction bids, the FLTF will enter into a contract with a qualified construction contractor. A computation of cost must be prepared, and the special assessment roll must be completed. Upon completion of assessment roll, a special assessment hearing must be conducted, and project financing must be secured, prior to proceeding with construction.

An implementation plan and tentative schedule are provided below:

| | |
|--|---------------|
| Circuit Court Hearing | May 2019 |
| Final Agreement with Boyce | June 2019 |
| Interim Financing | December 2019 |
| Closing | January 2020 |
| Acquisition (Deeds and Titles in Escrow) | January 2020 |
| Preliminary Engineering | July 2020 |
| Permitting | November 2020 |
| Bidding | December 2020 |
| Computation of Cost | December 2020 |
| Special Assessment Hearing | January 2021 |
| Financing | February 2021 |
| Acquisition (all Lake Assets in full) | January 2022 |
| Construction completed | December 2023 |
| All Operations Transfer from Boyce Hydro | June 2024 |

Feasible and Prudent Alternative Methods for Design to Control the Normal Level

As outlined in previous sections of this report, the Four Lakes, being Sanford, Wixom, Smallwood, and Secord already exist. They were created in 1924 when the four dams were constructed. Each dam has or had a FERC License that regulates water elevations for summer and winter levels. The most feasible and prudent method to control the normal lake levels is to repair/improve/maintain the existing dams to meet current safety regulations and operate the dams to the previously established normal levels. Since the lakes have been established for nearly 100 years and the shoreline around the lakes are highly developed, maintaining the status quo is feasible and prudent and introduces no changes to the established environment.

Historically, landowners around the lakes have been reliant on a private dam owner to operate normal levels using revenues from the generation of hydro-electric power. It is not clear and evident that the lakes can be sustained into the future being 100 percent reliant upon revenues generated from hydro-electric power. To protect the interest of Gladwin and Midland Counties and of the private property owners around the lake, the most feasible and prudent alternative to sustain normal lake levels is the establishment of a legal “normal” lake level and reliance on the county delegated authority, through the establishment of a legal lake level, to manage the dams with revenues from a Special Assessment District.

The Estimated Costs of Construction and Maintenance of the Normal Level Project

Given confidentiality requirements of FERC; the Spicer Group, the Four Lakes Task Force and the MDEQ have relied upon engineering inspections, reports and studies that have been provided by Boyce Hydro. Detailed information regarding the four dams and lakes is provided in the FERC Section 12D Safety Inspection Reports, compiled by Dee Purkeypile P.E., on behalf of Boyce Hydro. These reports are controlled distribution documents due to their “Critical Energy Infrastructure Information” classification by FERC. The Four Lakes Task Force was informed by Boyce the reports have been reviewed and accepted by FERC and that the information provided in the reports is a reliable source of reference for the current status of the dams. With the Circuit Court order of normal lake levels, the FLTF will complete independent surveys, inspections and detailed engineering plans for repairing the dams and updating of preliminary estimates of cost.

For estimating of construction costs provided in the report, engineers and contractors reviewed the needed repairs outlined in the FERC safety inspection reports, compiled by Dee Purkeypile, P.E. on behalf of Boyce Hydro. Also, a site inspection by a qualified construction estimator was completed. Furthermore, coordination with the MDEQ to review requirements for additional spillway improvements was completed. MDEQ has not finalized spillway requirements to date although, based on preliminary findings, it is anticipated that improvements to the spillway capacity of Wixom Lake and Secord Lake will be required.

The preliminary estimate of cost associated with the acquisition of lake level assets and the implementation of repairs/improvements needed to meet MDEQ safety requirements is \$20 million, of which \$5 million to be appropriated by the State of Michigan. It is anticipated the remaining \$15 million, less additional grants or private funding received, and subject to final findings of implementation plan, will be financed by a bond sale and special assessed over the next 20 years. The table below is a summary of the preliminary estimate of costs.

Preliminary Planning Level Budget

Lake Level Hearing

| | | |
|--------------------------------------|--------------|---------------------|
| Engineering - Legal Lake Level Study | \$225,000.00 | |
| Attorney | \$125,000.00 | |
| Court Costs | \$10,000.00 | |
| Notifications | \$15,000.00 | |
| Administration | \$25,000.00 | |
| Total Lake Level Hearing | | \$400,000.00 |

Land, Easements, and Lake Assets (Dam and Bottom Lands)

Acquisition

| | | |
|--|----------------|------------------------|
| *Land Purchase Price (also includes repairs to Sanford, Smallwood and Secord) | \$9,400,000.00 | |
| Transition Payment | \$1,000,000.00 | |
| Total Land and Easement Acquisition | | \$10,400,000.00 |

| | | |
|---|-----------------------|------------------------|
| Professional Services / Administration | | |
| Land and Easement Title | \$200,000.00 | |
| Engineering Manager | \$100,000.00 | |
| Design Engineering - Wixom Lake | \$350,000.00 | |
| Part 307 Mapping and Assessment Roll | \$150,000.00 | |
| Permitting | \$50,000.00 | |
| Advertising, Mailing, and Publishing | \$35,000.00 | |
| Attorney - Lake Level | \$75,000.00 | |
| Bond Counsel | \$60,000.00 | |
| Financial Advisor | \$60,000.00 | |
| Cost of Publication - Bond Rating, Publishing, Sales, and Notice | \$20,000.00 | |
| Total Bidding & Computation of Cost & Special Assessment Hearing & Financing | | \$1,100,000.00 |
| Construction/Repairs to Maintain Existing Dams | | |
| Sanford Lake performed by Boyce with FERC and FLTF oversight | \$1,350,000.00 | |
| Wixom Lake contracted by FLTF with DEQ oversight | \$2,650,000.00 | |
| Smallwood Lake Performed by Boyce with FERC and FLTF oversight | \$370,000.00 | |
| Secord Lake performed by Boyce with FERC and FLTF oversight | \$770,000.00 | |
| Construction Administration | \$450,000.00 | |
| Subtotal Construction Costs | \$5,590,000.00 | |
| Performed by Boyce and included in Acquisition Purchase Price Above | -\$2,490,000.00 | |
| Subtotal Construction Repairs Assessed to District | | \$3,100,000.00 |
| Construction/Capacity Improvements to Meet Part 315 | | |
| Probably Maximum Flood Study(s) | \$300,000.00 | |
| Capacity/Improvement for Wixom | \$2,000,000.00 | |
| Capacity for other Dams | \$200,000.00 | |
| Construction Administration | \$200,000.00 | |
| Subtotal Construction Improvements | | \$2,700,000.00 |
| State of Michigan Appropriation | | \$5,000,000.00 |
| Contingency | | \$1,500,000.00 |
| Capitalized Interest | | \$800,000.00 |
| Total Planning Level Budget | | \$20,000,000.00 |
| Total Planning Level Budget Assessed to District | | \$15,000,000.00 |

The estimated annual operations cost to the FLTF is expected to range between \$200,000 and \$500,000 dependent of the future of hydro-electric power generation. The goal of the FLTF is to secure a contract with a hydro-electric operator that would include charging of lease rates and reduced annual operations cost. Such contract is contingent upon FERC acceptance, renewal of power purchase agreements, contract with hydro-electric operator that can invest into power assets and maintain FERC licenses, and acceptance by the local community and counties. In the absence of developing a contract to maintain hydro-electric power generation, it is anticipated that annual operation cost to the Special Assessment District will be higher as there will be no revenues to offset operational costs.

Method of Financing Initial Cost

The initial costs in connection with development of this legal lake level report are from private landowners and lake associations. Should the normal legal lake level be ordered, it is anticipated that the eligible 2019 costs associated with the legal lake level report and circuit court hearing would be included in the computation of cost for the Special Assessment District, and thus be reimbursed.

The process, as outlined in the implementation schedule, will require a bond to finance project costs not covered by State appropriations, grants or private funding. The State of Michigan has appropriated \$5 million to date. It is anticipated that interim expenses between the Circuit Court Order and project financing will be structured such that the grant covers the interim expenses. In addition to the State funds, interim borrowing on behalf of the Special Assessment District for an approximate amount of \$3 million may be pursued. Full faith and credit of Midland and Gladwin Counties will be required.

With respect to the annual operational costs, this will not be included on the bond. This will be assessed annually based on operational expenses incurred. Resolutions from each Board of County Commissioners, in accordance with Part 307, will be required as annual costs are anticipated to exceed \$10,000 annually.

The Necessity of a Special Assessment District and the Tentative Boundaries

The establishment of a Special Assessment District is necessary to pay for the establishment and maintenance of a normal legal lake level project and the ongoing operational costs. The intent of the Special Assessment District is to include properties that front the lake and properties that have deeded or dedicated (private easement) access to the lake.

A map showing the tentative boundary or the proposed Special Assessment District and a listing of properties within are provided in Appendix E. An affidavit from the Drain Commissioner certifying this is the best available parcel list is provided in Appendix A.

To develop the tentative Special Assessment District, Spicer Group is to obtain the following:

- Geographical Information System (GIS) parcel data from Midland and Gladwin Counties.
- Aerial imagery and LiDAR data for each county.
- Active weed control Special Assessment Districts within the four lakes.

- Flowage right contours for each lake.
- All subdivision plats surrounding the four lakes.
- Public input at six (6) separate public informational meetings.
- Parcel data information for all properties with return to sender based off public informational meeting notice.

Midland and Gladwin Counties provided the FLTF/Spicer Group with their GIS parcels layers, aerial photographs, LiDAR elevation data and property tax information. Also, the Townships and Lake Improvement Boards provided the various existing weed control Special Assessment Districts from around the four lakes. The weed control districts were input into the county GIS to visually illustrate the location of parcels within each weed control district. Examination of the current weed control Special Assessment District provides a starting point for developing the Four Lakes Special Assessment District. However, the recommended lake Special Assessment District does not match the weed control Special Assessment District. There are many parcels around the lakes that are in both.

The flowage rights were originally obtained by Wolverine Power Company. As a general statement, the lake bottom property below the flowage right contour is privately owned. The flowage right contours for each lake were mapped using the aerial LiDAR digital elevation model provided by each county. For the lower three (3) lakes being Sanford, Wixom, and Smallwood, the flowage right extends to the dam for the upstream lake. For Secord Lake, flowage rights transition into a natural river. Many property owners around the lakes have limited riparian rights and would benefit from establishing a normal legal lake level.

Due to areas of transition from a lake system and a river system, a headwater analysis was also performed. The headwater analysis consisted of reviewing aerial photographs, reviewing LiDAR elevation models, reviewing weed control district limits and conducting an engineering field observation. Aerial photographs were reviewed to identify the presence of docks and boats. The field review consisted of reviewing items such as road crossings, depth and width of water, and presence of boats/docks. The boundaries of the proposed Special Assessment District in the headwater areas were mapped with consideration of boating evidence from aerial photos and field observation, limits of existing weed control districts, elevations, and engineering judgment. The lakes were mapped to reflect where typical inland land recreational boating can reasonably occur.

The properties fronting the lakes (“lakefront lots”) and the properties not fronting the lakes but having private easement access (“backlots”) were mapped based on County GIS records. Lakefront lots recommended to be included in Special Assessment District are based on overlaying the GIS parcels onto aerial photographs and identifying lots that front the lakes.

Backlots recommended to be included in the Special Assessment District were determined by reviewing dedications on subdivision plats, provided by the State of Michigan. Approximately 310 subdivision plats obtained were reviewed. Backlots within subdivision plats that included a dedication of private access to the lakes were included in the Special Assessment District.

Following the review of subdivision plats for dedicated access, the special assessment layer was compared to the backlots in current weed control districts. In many instances, the two matched, however, not all. To better understand the differences, a meeting and follow up conversations

with township and county local government officials were conducted. This resulted in further updating of back lots based on known private access easements that are not shown on subdivision plats. The possibility exists that there are private easements to lake access that were not discovered during this research. At this point, the preliminary assessment district contained 8,457 properties, based on County GIS records.

The Four Lakes Task Force mailed notices and FAQ’s for six (6) public informational meetings to the 8,516 parcels (See Appendix B). At the public informational meetings and/or following the informational meetings, feedback was received from numerous property owners and the Special Assessment District boundary was updated based on this public input. Appendix B included a list of all property owner comments, specific to the boundary of the proposed Special Assessment District and summary updates made to the proposed special assessment based on engineering verification of public input. The Special Assessment District was updated to include 8,516 parcels.

Below is a summary of the tentative Special Assessment District.

**Table 1
Number of Parcels in Tentative Special Assessment District**

| <i>Four Lake Special Assessment District Summary Table</i> | | | | |
|--|------------------|-------------------|------------------|--------------|
| Lake | Township | Front Lots | Back Lots | Total |
| Sanford | <i>Edenville</i> | 479 | 592 | 1071 |
| | <i>Jerome</i> | 465 | 326 | 791 |
| | TOTAL | 944 | 918 | 1862 |
| Wixom | <i>Edenville</i> | 6 | 0 | 6 |
| | <i>Tobacco</i> | 909 | 144 | 1053 |
| | <i>Hope</i> | 245 | 18 | 263 |
| | <i>Billings</i> | 1384 | 417 | 1801 |
| | <i>Hay</i> | 331 | 249 | 580 |
| | TOTAL | 2875 | 828 | 3703 |
| Smallwood | <i>Hay</i> | 549 | 75 | 624 |
| | <i>Secord</i> | 157 | 16 | 173 |
| | <i>Gladwin</i> | 14 | 0 | 14 |
| | <i>Buckeye</i> | 1 | 0 | 1 |
| | TOTAL | 721 | 91 | 812 |
| Secord | <i>Secord</i> | 1145 | 57 | 1202 |
| | <i>Clement</i> | 627 | 50 | 677 |
| | <i>Bouret</i> | 243 | 17 | 260 |
| | TOTAL | 2015 | 124 | 2139 |
| TOTAL PARCEL COUNT: | | 6555 | 1961 | 8516 |

In the process of mailing notices for the public informational meetings, 160 notices were returned for various reasons, primarily being the wrong mailing address in the County GIS system. The Townships from which the returned notices came from were contacted and 100 of the tax records have been updated to date based on a new mailing address provided by the Township.

IV. RECOMMENDED NORMAL OR LEGAL LAKE LEVEL

In the determining the normal levels of lakes, Section 30707 of Part 307 requires that the Court consider several factors: (a) Past lake level records, including the ordinary high-water mark and seasonal fluctuations; (b) The location of septic tanks, drain fields, sea walls, docks, and other

pertinent physical features; (c) Government surveys and reports; (d) The hydrology of the watershed; (e) Downstream flow requirements and impacts on downstream riparians; (f) Fisheries and wildlife habitat protection and enhancement; (g) Upstream drainage; (h) Rights of riparians; (i) testimony and evidence offered by all interested persons; and (j) other pertinent facts and circumstances.

The four dams and the four lakes were established in the 1920's. FERC regulated water elevations have been in place for two decades. Copies of the current 1998 FERC License's for each lake are provided in Appendix D. The recommendation is to order the normal lake levels to match the FERC regulated lake levels thus there would be no change from the historically operated lake levels.

The shorelines of the lakes are presently highly developed, consisting mostly of residential properties. Given the current development around the lakes and the history of the normal lake elevations, fluctuations and discharges as regulated by FERC, and the existence of the lakes since the 1920's, the establishment of State of Michigan normal lake levels that match the FERC normal lake levels license's would not introduce detrimental impacts to private property, including septic tanks, drain fields, sea walls, docks or other pertinent physical features. Furthermore, detrimental impacts the environment, including currently established hydrology, drainage, riparian impacts, and natural resources, would not be introduced. Appendix B and Appendix C provide public testimony provided to the FLTF related to the establishment of the normal legal lake levels.

The recommendation is that the Circuit Court order State of Michigan legal lake elevations that match the elevations in FERC licenses, as outlined in Table 2. In other words, the recommendation is no change to historically observed water elevations. The establishment of legal lake levels is in the best interest of property owners surrounding the lakes. In the event a FERC license is revoked, surrendered or expires, a Court-ordered lake level enables local government, under State law, to continue regulating the water levels and sustaining the lakes.

Table 2
Recommended Normal Legal Lake Levels

| Lake | Summer Level (NGVD 29) | Winter Level (NGVD 29) | Vertcon Conversion | Summer Level (NAVD 88) | Winter Level (NAVD 88) |
|------------------|---------------------------|---------------------------|-----------------------|---------------------------|---------------------------|
| <i>Sanford</i> | 630.8 | 627.8 | -0.568 | 630.2 | 627.2 |
| <i>Wixom</i> | 675.8 | 672.8 | -0.558 | 675.2 | 672.2 |
| <i>Smallwood</i> | 704.8 | 701.8 | -0.541 | 704.3 | 701.3 |
| <i>Secord</i> | 750.8 | 747.8 | -0.512 | 750.3 | 747.3 |

The recommendation is the winter and summer levels be operated to match the FERC licenses. The summer water operation is within 0.3 feet above and 0.4 feet below the normal legal lake level. The winter drawdown may begin December 15 and must be completed by January 15. The return to summer operating level is required when surface water temperature reaches 39 degrees Fahrenheit. Minimum flows, water temperature and dissolved oxygen are maintained in accordance with the FERC licenses, as provided in Appendix E.

There is a FEMA 100-year floodplain surrounding the four lakes and during flood events, water level may exceed normal levels and flooding may occur.

V. MDEQ AND FERC REQUIREMENTS

In the scenario that hydro-electric power generation exists, a FERC license must be in place and FERC has regulatory authority and oversight for dam safety, not the MDEQ. In the scenario that hydro-electric power generation does not exist, the MDEQ has regulatory authority and oversight for dam safety.

In the scenario that hydro-electric power generation exists on dams that the Counties own the lake level assets, the FLTF will be responsible to ensure the dams are maintained, operated and inspected in accordance with the FERC license. In this scenario, it is anticipated that FLTF will have a contract with the hydro-electric operator that will outline the financial responsibilities of the Four Lakes Special Assessment District, the financial responsibilities of the hydro-electric operator and the operation, maintenance, safety inspection and emergency action plan procedures. Also, the MDEQ will required inspections in accordance with Part 307, copies of the FERC Part 12D safety inspections and copies of the emergency action plans are provided to them.

In the scenario that hydro-electric power generation does not exist. The FLTF will be responsible to ensure that the dams are maintained, operated and inspected in accordance with Part 307 and Part 315. In accordance with Part 315, dam will be classified as high hazard and will be required to have emergency action plans. The Smallwood and Sanford Dams will be required to pass 200-year storm flood event and the Wixom and Secord Dams will be required to pass the ½ Probable Maximum Flood event. The FLTF and MDEQ will coordinate a system wide spillway capacity analysis and establish a long-term assessment manage plan to sustain safety of dams, in accordance with Part 315.

Appendix A

***Resolutions from Counties
Affidavits from Drain Commissioners
Notice for Circuit Court***

Introduced by _____:

BOARD OF COMMISSIONERS OF THE COUNTY OF GLADWIN

**RESOLUTION RECOMMENDING THE FORMATION OF A
CITIZEN TASK FORCE TO PLAN TO IMPLEMENT
THE NORMAL LAKE LEVEL FOR WIXOM LAKE, SANFORD LAKE, SMALLWOOD
LAKE AND SECORD LAKE PURSUANT TO PART 307 OF THE MICHIGAN
NATURAL RESOURCES AND ENVIRONMENTAL PROTECTION ACT**

RESOLUTION # 2018-017

Minutes of a regular meeting of the Board of Commissioners of the County of Gladwin, Michigan, held at the 401 W Cedar Ave, Gladwin, Michigan 48624, on July 10, 2018 2018, at 9:00 a.m., local time.

PRESENT: Commissioners Hinman, Walters, Aultman,
Smith, Birgel

ABSENT: Commissioners _____

The following resolution was offered by Commissioner Hinman and supported by Commissioner: Birgel.

WHEREAS, Wixom Lake, Sanford Lake, Smallwood Lake, and Secord Lake are inland lakes located in Gladwin and Midland Counties, created by the impoundment of the Tittabawassee River by four (4) hydroelectric dams which are privately owned and operated by Boyce Hydro Power, LLC ("Boyce Hydro"); and regulated by the Federal Energy Regulatory Commission ("FERC") which, among other things, includes terms and conditions concerning the water levels for each of the lakes, dam safety, property rights, water quality, public recreation and safety, and other areas of public concern; and,

WHEREAS, in the event that Boyce Hydro loses its FERC license(s) or is unable to perform its responsibilities there is no current state requirement for maintaining the lake levels or governance structure in the community to ensure that the dams and lake levels will be sustained long term.

WHEREAS, Wixom Lake, Sanford Lake, Smallwood Lake, and Secord Lake, are important resources in Gladwin and Midland Counties, and the continued operation of the dams and water levels are of paramount importance to the environment, recreation, property values of lake residents, and the public and economic health of Gladwin and Midland Counties; and,

WHEREAS, Part 307 of the Michigan Natural Resources and Environmental Protection Act, "Inland Lake Levels", MCL 324.30701 et seq. ("Part 307") governs the process for the determination, establishment and maintenance of the water levels of an inland lake, and authorizes counties to finance, construct, operate and maintain dams as necessary to maintain such levels as determined by the circuit court; and,

WHEREAS, Section 30704(2) of Part 307, MCL 324.30704(2) provides that if the waters of an inland lake are located in 2 or more counties, the normal level of the lake may be determined by all counties involved, by resolution directing legal counsel of 1 or more counties to initiate proceedings by proper petition in the circuit court for a determination of the normal level and for establishment of a special assessment district; and,

WHEREAS, before proceeding with legal action to determine the normal level of the lakes under Part 307, the Gladwin County Board of Commissioners recommends and encourages the formation of a task force consisting of representatives from the lake associations that will interface with representatives of the Counties and other interested parties to plan for the implementation of the lake levels, including preparation of the potential assessment district boundaries, the designation of the Delegated Authority responsible, and any other issues necessary to establish and manage the normal level or levels of Wixom Lake, Sanford Lake, Smallwood Lake, and Secord Lake;

NOW THEREFORE BE IT RESOLVED, that the Gladwin County Board of Commissioners finds that in order to protect the public's health, safety, and welfare, to best preserve the natural resources of the state, and to preserve and protect the value of property around Wixom Lake, Sanford Lake, Smallwood Lake, and Secord Lake, that a normal lake level or levels should be established for said lakes, pursuant to Part 307.

BE IT FURTHER RESOLVED, the County Board of Commissioners recommends and invites the lake associations from Wixom Lake, Sanford Lake, Smallwood Lake and Secord Lake, to form a task force ("Task Force") to develop a plan, and present its recommendations for the implementation for establishing the normal levels for Wixom Lake, Sanford Lake, Smallwood Lake, and Secord Lake (the "Lake Level Project").

BE IT FURTHER RESOLVED, that the County Board of Commissioners recommends and encourages the formation of a Task Force consisting of two (2) representatives from Wixom Lake Association, one (1) from Sanford Lake Association, one (1) from the Sanford Lake Preservation Association, and should they choose to participate, one (1) representative from any citizen group or lake association representing Smallwood Lake, and (1) representative from any citizen group or lake association representing Secord Lake..

BE IT FURTHER RESOLVED, the County Board of Commissioners recommends that the Task Force meet and provide regular progress reports to the Board of Commissioners, elected representatives of the affected townships, the lake associations, and lake owners on all four lakes, and present a Final report by the end December, 2018, that addresses the following:

(1) An implementation plan for establishing the normal level for Wixom Lake, Sanford Lake, Smallwood Lake, and Secord Lake;

(2) Recommendations with respect to the potential assessment district boundaries for all four lakes;

(3) Recommendations regarding the person or entity that shall serve as the Delegated Authority as provided by Part 307 to act on behalf of the Gladwin and Midland Counties to oversee the dams and manage the lake level, prepare a potential Special Assessment District and

potential Special Assessment Roll in accordance with the procedures set forth in Part 307, and take all other actions as necessary and required by the delegated authority as provided in Part 307; and,

(4) Recommendations concerning options for the long term ownership, finance, operations, maintenance and improvement of the lake level structures; and,

(5) Recommendations on County responses to FERC, Boyce or others action, that may impact this resolutions intention.

BE IT FURTHER RESOLVED, the County Board of Commissioners recommends that the Task Force keep all stakeholders informed and by establishing a "Lake Level Project Communication Forum", consisting of a county commissioner from Gladwin, a county commissioner from Midland, designated representatives from the affected townships, the Village of Sanford, the Wixom Lake Improvement Board, the Sanford Lake Improvement Board, and Secord and Smallwood Lake Associations.

BE IT FURTHER RESOLVED, that no county funds shall be used to fund the costs and expenses of the Task Force.

YEAS: Commissioners Aultman, Smith, Birgel
Hinman, Walters.

NAYS: Commissioners —

ABSTAIN: Commissioners —

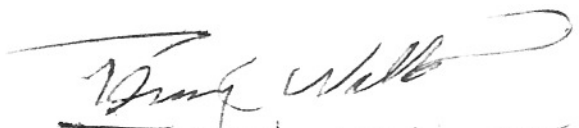
Terry L. Walters
July 10, 2018

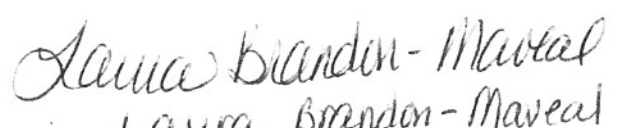
Laura Brandon-Maveal
July 10, 2018

Introduced by _____:

BOARD OF COMMISSIONERS OF THE COUNTY OF GLADWIN

RESOLUTION FOR THE DETERMINATION OF THE NORMAL LAKE LEVEL FOR WIXOM LAKE, SANFORD LAKE, SMALLWOOD LAKE AND SECORD LAKE PURSUANT TO PART 307 OF THE MICHIGAN NATURAL RESOURCES AND ENVIRONMENTAL PROTECTION ACT

RESOLUTION # 2018-034

Minutes of a regular meeting of the Board of Commissioners of the County of Gladwin, Michigan, held at the 401 W Cedar Ave, Gladwin, Michigan 48624, on October 9, 2018, 2018, at 9:00 a.m., local time.

PRESENT: Commissioners Hinman, Walters, Aultman,
Smith, Birgel

ABSENT: Commissioners none

The following resolution was offered by Commissioner Hinman and supported by Commissioner: Smith.

WHEREAS, Wixom Lake, Sanford Lake, Smallwood Lake, and Secord Lake are inland lakes located in Gladwin and Midland Counties, created by the impoundment of the Tittabawassee River by four (4) hydroelectric dams which are privately owned and operated by Boyce Hydro Power, LLC ("Boyce Hydro"); and are currently regulated by the Federal Energy Regulatory Commission ("FERC") which, among other things, includes terms and conditions concerning the water levels for each of the lakes, dam safety, property rights, water quality, public recreation and safety, and other areas of public concern; and,

WHEREAS, Wixom Lake, Sanford Lake, Smallwood Lake, and Secord Lake, are important resources in Gladwin and Midland Counties, and the continued operation of the dams are of paramount importance to the environment, recreation, property values of lake residents, and the public and economic health of Gladwin and Midland Counties; and,

WHEREAS, in the event that Boyce Hydro loses its FERC license(s) with respect to any of the Lakes, or is unable to perform its responsibilities, there is no current state requirement for maintaining the lake levels or governance structure in the community to ensure that the dams and lake levels will be sustained long term; and,

WHEREAS, Part 307 of the Michigan Natural Resources and Environmental Protection Act, "Inland Lake Levels", MCL 324.30701 et seq. ("Part 307") governs the process for the determination, establishment and maintenance of the water level of inland lake, and authorizes counties to finance, construct, operate and maintain dams as necessary to maintain such levels as determined by the circuit court; and,

WHEREAS, Section 307011 of Part 307, MCL 324.30711 provides that the County may determine that the whole or part of the cost of the project to establish and maintain the normal

level for an inland lake be defrayed by special assessments for the benefits derived against privately owned parcels of land, political subdivisions of the state, and state owned lands, through the establishment of a special assessment district; and,

WHEREAS, Section 30704(1) of Part 307, MCL 324.30704(1), provides that if the County Board of Commissioners finds it expedient to have determined and established the normal level of an inland lake, the County shall direct legal counsel of the county to initiate a proceeding by proper petition in the circuit court for a determination of the normal level and for establishment of a special assessment district; and,

WHEREAS, the Sanford Lake Preservation Association, a Michigan non-profit corporation and IRC 501(c)(3) organization has raised the funds and committed to the funding of the Part 307 through creation of an authority and special assessment districts, and will expand their bylaws to include the preservation of all four lakes, and include representation of all four Lake Associations Presidents or Delegates currently represented on the Four Lakes Task Force, and representative(s) from Gladwin and Midland County, upon this and a similar resolution from Midland County; and,

WHEREAS, Section 30704(2) of Part 307, MCL 324.30704(2) provides that if the waters of an inland lake are located in 2 or more counties, the normal level of the lake may be determined by all counties involved, by resolution directing legal counsel of 1 or more counties to initiate proceedings by proper petition in the circuit court for a determination of the normal level and for establishment of a special assessment district; and,

WHEREAS, in order to maintain the normal lake levels for Wixom Lake, Sanford Lake, Smallwood Lake, and Secord Lake (the "Lakes") in Gladwin and Midland Counties, the County Board of Commissioners has determined that it is necessary to establish the normal level or levels of the Lakes in order to protect the public's health, safety, and welfare, to best preserve the natural resources of the state, and to preserve and protect the value of property around the lake.

NOW THEREFORE BE IT RESOLVED, that the County Board of Commissioners finds that in order to protect the public's health, safety, and welfare, to best preserve the natural resources of the state, and to preserve and protect the value of property around the Lakes, that it is necessary to take all action to establish and maintain the normal lake level for the Lakes (the "Lake Level Project").

BE IT FURTHER RESOLVED, that County Board of Commissioners finds that the cost of the Lake Level Project to establish and maintain the normal level of the Lakes shall be defrayed by special assessments for the benefits derived against privately owned parcels of land, political subdivisions of the state, and state owned lands.

BE IT FURTHER RESOLVED, that the Sanford Lake Preservation Association, upon approval of new bylaws including representation of all lakes, shall be the "Delegated Authority" as provided by Part 307 to act on behalf of the Board of Commissioners to oversee the Lake Level Project, to prepare a Special Assessment District and Special Assessment Roll in

accordance with the procedures set forth in Part 307, and to take all other actions as necessary and required by the delegated authority as provided in Part 307.

BE IT FURTHER RESOLVED, that attorney, Douglas A. Jacobson representing Gladwin County as to Smallwood Lake, Secord Lake, and that portion of Wixom Lake located in Gladwin County, and attorney, Lawrence Wm. Smith, Jr., representing Midland County as to Sanford Lake and a portion of Wixom Lake located within Midland County, are appointed as joint-legal counsel for the Lake Level Project, and are directed to initiate a petition or other appropriate legal action in the appropriate Circuit Court(s) in Midland and/or Gladwin County for the determination of the legal lake level and the approval of boundaries of the Special Assessment District in accordance with the procedures set forth in Part 307 and said counsel may obtain the assistance of additional counsel where appropriate; and to assist the Delegated Authority with the Project and procedures as set forth in Part 307.

BE IT FURTHER RESOLVED, that the Spicer Group, Inc., is appointed as the engineer for the Lake Level Project, to prepare a preliminary study and/or reports required for the Lake Level Project, and to assist the Delegated Authority with all actions as necessary and required by the delegated authority as set forth in Part 307.

BE IT FURTHER RESOLVED, this Resolution shall not take effect unless and until the adoption of a resolution with substantially the same findings, determinations and conditions as set forth herein by the Board of Commissioners for the County of Midland, Michigan, within thirty (30) days from the date of the adoption of this Resolution.

YEAS: Commissioners 5

NAYS: Commissioners 0

ABSTAIN: Commissioners 0

Laura Brandon-Maveal, Clerk

10-9-2018

Terry L. Walter, Chairman

72-7-18A0

Introduced by _____:

BOARD OF COMMISSIONERS OF THE COUNTY OF MIDLAND

RESOLUTION RECOMMENDING THE FORMATION OF A CITIZEN TASK FORCE
TO PLAN TO IMPLEMENT
THE NORMAL LAKE LEVEL FOR WIXOM LAKE, SANFORD LAKE, SMALLWOOD
LAKE AND SECORD LAKE PURSUANT TO PART 307 OF THE MICHIGAN
NATURAL RESOURCES AND ENVIRONMENTAL PROTECTION ACT

RESOLUTION # _____

Minutes of a regular meeting of the Board of Commissioners of the County of Midland, Michigan, held at the County Services Building, 220 W. Ellsworth Street, Midland, Michigan 48640, on July 17, 2018, at 10:00 a.m., local time.

PRESENT: Commissioners Snyder, Terwilliger, Noesen
Dorrien, Geisler, Bone

ABSENT: Commissioners Glaser

The following resolution was offered by Commissioner Geisler and supported by Commissioner: Dorrien.

WHEREAS, Wixom Lake, Sanford Lake, Smallwood Lake, and Secord Lake are inland lakes located in Gladwin and Midland Counties, created by the impoundment of the Tittabawassee River by four (4) hydroelectric dams which are privately owned and operated by Boyce Hydro Power, LLC ("Boyce Hydro"); and regulated by the Federal Energy Regulatory Commission ("FERC") which, among other things, includes terms and conditions concerning the water levels for each of the lakes, dam safety, property rights, water quality, public recreation and safety, and other areas of public concern; and,

WHEREAS, in the event that Boyce Hydro loses its FERC license(s) or is unable to perform its responsibilities there is no current state requirement for maintaining the lake levels or governance structure in the community to ensure that the dams and lake levels will be sustained long term.

WHEREAS, Wixom Lake, Sanford Lake, Smallwood Lake, and Secord Lake, are important resources in Gladwin and Midland Counties, and the continued operation of the dams and water levels are of paramount importance to the environment, recreation, property values of lake residents, and the public and economic health of Gladwin and Midland Counties; and,

WHEREAS, Part 307 of the Michigan Natural Resources and Environmental Protection Act, "Inland Lake Levels", MCL 324.30701 et seq. ("Part 307") governs the process for the determination, establishment and maintenance of the water levels of an inland lake, and authorizes counties to finance, construct, operate and maintain dams as necessary to maintain such levels as determined by the circuit court; and,

WHEREAS, Section 30704(2) of Part 307, MCL 324.30704(2) provides that if the waters of an inland lake are located in 2 or more counties, the normal level of the lake may be determined by all counties involved, by resolution directing legal counsel of 1 or more counties to initiate proceedings by proper petition in the circuit court for a determination of the normal level and for establishment of a special assessment district; and,

WHEREAS, before proceeding with legal action to determine the normal level of the lakes under Part 307, the Midland County Board of Commissioners recommends and encourages the formation of a task force consisting of representatives from the lake associations that will interface with representatives of the Counties and other interested parties to plan for the implementation of the lake levels, including preparation of the potential assessment district boundaries, the designation of the Delegated Authority responsible, and any other issues necessary to establish and manage the normal level or levels of Wixom Lake, Sanford Lake, Smallwood Lake, and Secord Lake;

NOW THEREFORE BE IT RESOLVED, that the Midland County Board of Commissioners finds that in order to protect the public's health, safety, and welfare, to best preserve the natural resources of the state, and to preserve and protect the value of property around Wixom Lake, Sanford Lake, Smallwood Lake, and Secord Lake, that a normal lake level or levels should be established for said lakes, pursuant to Part 307.

BE IT FURTHER RESOLVED, the County Board of Commissioners recommends and invites the lake associations from Wixom Lake, Sanford Lake, Smallwood Lake and Secord Lake, to form a task force ("Task Force") to develop a plan, and present its recommendations for the implementation for establishing the normal levels for Wixom Lake, Sanford Lake, Smallwood Lake, and Secord Lake (the "Lake Level Project").

BE IT FURTHER RESOLVED, that the County Board of Commissioners recommends and encourages the formation of a Task Force consisting of two (2) representatives from Wixom Lake Association, one (1) from Sanford Lake Association, one (1) from the Sanford Lake Preservation Association, and should they choose to participate, one (1) representative from any citizen group or lake association representing Smallwood Lake, and (1) representative from any citizen group or lake association representing Secord Lake.

BE IT FURTHER RESOLVED, the County Board of Commissioners recommends that the Task Force meet and provide regular progress reports to the Board of Commissioners, elected representatives of the affected townships, the lake associations, and lake owners on all four lakes, and present a Final report by the end December, 2018, that addresses the following:

(1) An implementation plan for establishing the normal level for Wixom Lake, Sanford Lake, Smallwood Lake, and Secord Lake;

(2) Recommendations with respect to the potential assessment district boundaries for all four lakes;

(3) Recommendations regarding the person or entity that shall serve as the Delegated Authority as provided by Part 307, to act on behalf of the Gladwin and Midland Counties to oversee the dams and manage the lake level, prepare a potential Special Assessment District and

potential Special Assessment Roll in accordance with the procedures set forth in Part 307, and take all other actions as necessary and required by the delegated authority as provided in Part 307; and,

(4) Recommendations concerning options for the long term ownership, finance, operations, maintenance and improvement of the lake level structures; and,

(5) Recommendations on County responses to FERC, Boyce or others action, that may impact this resolutions intention.

BE IT FURTHER RESOLVED, the County Board of Commissioners recommends that the Task Force keep all stakeholders informed by establishing a "Lake Level Project Communication Forum", consisting of a county commissioner from Gladwin, a county commissioner from Midland, designated representatives from the affected townships, the Village of Sanford, the Wixom Lake Improvement Board, the Sanford Lake Improvement Board, and Secord and Smallwood Lake Associations.

BE IT FURTHER RESOLVED, that no county funds shall be used to fund the costs and expenses of the Task Force..

YEAS: Commissioners Snyder, Terwilliger, Noesen
Dorrien, Geister, Bone

NAYS: Commissioners _____

ABSTAIN: Commissioners Glaser

#1

October 11, 2018

To the Honorable Chairman and
Members of the Board of Commissioners

Agenda Item: 72-7-18AO

Ladies and Gentlemen:

We your Administration and Operations Committee recommend the approval of the attached Resolution for the Determination of the normal lake level for Wixom Lake, Sanford Lake, Smallwood Lake and Secord Lake pursuant to Part 307 of the Michigan Natural Resources and Environmental Protection Act.

Respectfully Submitted,



James Geisler, Chairperson



Eric Dorrien

Steve Glaser for Scott Noesen

Administration and Operations Committee

jmg

ADOPTED
Midland County Board
Of Commissioners

Date: October 11, 2018
Attested: [Signature]

County Clerk and
Clerk of the Board of Commissioners

Introduced by Geisler :

BOARD OF COMMISSIONERS OF THE COUNTY OF MIDLAND

RESOLUTION FOR THE DETERMINATION OF THE NORMAL LAKE LEVEL FOR WIXOM LAKE, SANFORD LAKE, SMALLWOOD LAKE AND SECORD LAKE PURSUANT TO PART 307 OF THE MICHIGAN NATURAL RESOURCES AND ENVIRONMENTAL PROTECTION ACT

RESOLUTION # _____

Minutes of a regular meeting of the Board of Commissioners of the County of Midland, Michigan, held at the County Services Building, 220 W. Ellsworth Street, Midland, Michigan 48640, on October 16, 2018, at 9:05 a.m., local time.

PRESENT: Commissioners Snyder, Geisler, Dorrien
Bone

ABSENT: Commissioners Glaser, Terwilligar, Noesen

The following resolution was offered by Commissioner Geisler and supported by Commissioner: Noesen.

WHEREAS, Sanford Lake, Wixom Lake, Smallwood Lake, and Secord Lake are inland lakes located in Gladwin and Midland Counties, created by the impoundment of the Tittabawassee River by four (4) hydroelectric dams which are privately owned and operated by Boyce Hydro Power, LLC ("Boyce Hydro"); and regulated by the Federal Energy Regulatory Commission ("FERC") which, among other things, includes terms and conditions concerning the water levels for each of the lakes, dam safety, property rights, water quality, public recreation and safety, and other areas of public concern; and,

WHEREAS, Sanford Lake, Wixom Lake, Smallwood Lake, and Secord Lake, are important resources in Gladwin and Midland Counties, and the continued operation of the dams are of paramount importance to the environment, recreation, property values of lake residents, and the public and economic health of Gladwin and Midland Counties; and,

WHEREAS, in the event that Boyce Hydro loses its FERC license(s) with respect to any of the Lakes, or is unable to perform its responsibilities, there is no current state requirement for maintaining the lake levels or governance structure in the community to ensure that the dams and lake levels will be sustained long term; and,

WHEREAS, Part 307 of the Michigan Natural Resources and Environmental Protection Act, "Inland Lake Levels", MCL 324.30701 et seq. ("Part 307") governs the process for the determination, establishment and maintenance of the water level of inland lake, and authorizes counties to finance, construct, operate and maintain dams as necessary to maintain such levels as determined by the circuit court; and,

WHEREAS, Section 307011 of Part 307, MCL 324.30711 provides that the County may determine that the whole or part of the cost of the project to establish and maintain the normal level for an inland lake be defrayed by special assessments for the benefits derived against privately owned parcels of land, political subdivisions of the state, and state owned lands, through the establishment of a special assessment district; and,

WHEREAS, Section 30704(1) of Part 307, MCL 324.30704(1), provides that if the County Board of Commissioners finds it expedient to have determined and established the normal level of an inland lake, the County shall direct legal counsel of the county to initiate a proceeding by proper petition in the circuit court for a determination of the normal level and for establishment of a special assessment district; and,

WHEREAS, the Sanford Lake Preservation Association, a Michigan non-profit corporation and IRC 501(c)(3) organization has raised the funds and committed to the funding of Part 307 activities through creation of an authority and special assessment districts, and will expand their bylaws to include the preservation of all four lakes, and include representation of all four Lake Associations Presidents or Delegates currently represented on a Four Lakes Task Force, and representative(s) from Midland and Gladwin County, upon this and a similar resolution from Gladwin County; and,

WHEREAS, Section 30704(2) of Part 307, MCL 324.30704(2) provides that if the waters of an inland lake are located in 2 or more counties, the normal level of the lake may be determined by all counties involved, by resolution directing legal counsel of 1 or more counties to initiate proceedings by proper petition in the circuit court for a determination of the normal level and for establishment of a special assessment district; and,

WHEREAS, in order to maintain the normal lake levels for Sanford Lake, Wixom Lake, Smallwood Lake, and Secord Lake (the "Lakes") in Midland and Gladwin Counties, the respective County Boards of Commissioners have determined that it is necessary to establish the normal level or levels of the Lakes in order to protect the public's health, safety, and welfare, to best preserve the natural resources of the state, and to preserve and protect the value of property around the lake.

NOW THEREFORE BE IT RESOLVED, that the County Board of Commissioners finds that in order to protect the public's health, safety, and welfare, to best preserve the natural resources of the state, and to preserve and protect the value of property around the Lakes, that it is necessary to take all action to establish and maintain the normal lake level for each of the Lakes (the "Lake Level Project").

BE IT FURTHER RESOLVED that County Board of Commissioners finds that the cost of the Lake Level Project to establish and maintain the normal level of each of the Lakes shall be defrayed by special assessments for the benefits derived against privately owned parcels of land, political subdivisions of the state, and state owned lands.

BE IT FURTHER RESOLVED, that the Sanford Lake Preservation Association, upon approval of new bylaws including representation of all lakes, shall be the "Delegated Authority" as provided by Part 307 to act on behalf of the Board of Commissioners to oversee the Lake Level Project, to prepare a Special Assessment District(s) and Special Assessment Roll(s) in accordance

with the procedures set forth in Part 307, and to take all other actions as necessary and required by the delegated authority as provided in Part 307.

BE IT FURTHER RESOLVED, that attorney, Lawrence Wm. Smith, Jr., representing Midland County as to Sanford Lake and a portion of Wixom Lake located within Midland County, and attorney, Douglas A. Jacobson representing Gladwin County as to Smallwood Lake, Secord Lake, and that portion of Wixom Lake located in Gladwin County, are appointed as joint-legal counsel for the Lake Level Project, and are directed to initiate a petition or other appropriate legal action in the appropriate Circuit Court(s) in Midland and/or Gladwin County for the determination of the legal lake level and the approval of boundaries of the Special Assessment District in accordance with the procedures set forth in Part 307 and said counsel may obtain the assistance of additional counsel where appropriate; and to assist the Delegated Authority with the Project and procedures as set forth in Part 307.

BE IT FURTHER RESOLVED, that the Spicer Group, Inc., is appointed as the engineer for the Lake Level Project, to prepare a preliminary study and/or reports required for the Lake Level Project, and to assist the Delegated Authority with all actions as necessary and required by the Delegated Authority as set forth in Part 307.

BE IT FURTHER RESOLVED, this Resolution shall not take effect unless and until the adoption of a resolution with substantially the same findings, determinations and conditions as set forth herein by the Board of Commissioners for the County of Gladwin, Michigan, within thirty (30) days from the date of the adoption of this Resolution.

YEAS: Commissioners Snyder, Geisler, Dorrien, Bone

NAYS: Commissioners None.

ABSTAIN: Commissioners Glaser, Terwilliger, Noesen. (Absent)

STATE OF MICHIGAN

IN THE CIRCUIT COURT FOR THE COUNTY OF MIDLAND

IN THE MATTER OF:
WIXOM LAKE, SANFORD LAKE,
SMALLWOOD LAKE and SECORD
LAKE,

Case No. 19-5980 -PZ¹
Hon. Stephen P. Carras

MIDLAND COUNTY and
GLADWIN COUNTY,
Petitioners.

AFFIDAVIT OF MAILING

Re: Midland County Circuit Court - Notice of Hearing
May 3, 2019; 1:30 p.m., Daylights Savings Time

STATE OF MICHIGAN)
) ss.
COUNTY OF MIDLAND)

I, **Douglas D. Enos, Drain Commissioner, Midland County, Michigan**, being duly sworn, deposes and says, that on April 5th, 2019, a Circuit Court Order and Notice of Hearing, of which is attached hereto, was sent by first class mail to all persons whose names and addresses appear on the tax rolls as owning lands subject to assessment for relating to the Petition to Establish the Normal Levels for Wixom Lake, Sanford Lake, Smallwood Lake, and Secord Lake pursuant to Part 307 of the Michigan Natural Resources and Environmental Protection Act (Michigan Compiled Laws §§324.30701 et seq.), pending before the Honorable Stephen P. Carras, Midland County Circuit Court.

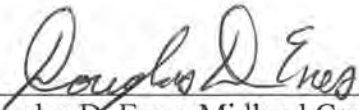

Douglas D. Enos, Midland County Drain
Commissioner

Subscribed and sworn to before me this 29 day of March, 2019.



Jennifer Taylor, Notary Public
Saginaw County, Michigan
Acting in Saginaw County
My Commission Expires: 12-15-2023

JENNIFER TAYLOR
Notary Public, State of Michigan
County of Saginaw
My Commission Expires 12-15-2023
Acting in the county of Saginaw

¹ Pursuant to State Court Administrator's Order dated March 12, 2019, Judge Carras was also assigned to: *In the Matter of: Wixom Lake, Sanford Lake, Smallwood Lake and Secord Lake*, Case No. 19-009892-PZ, pending in the Gladwin County Circuit Court.

STATE OF MICHIGAN
IN THE CIRCUIT COURT FOR THE COUNTY OF MIDLAND

IN THE MATTER OF:
WIXOM LAKE, SANFORD LAKE,
SMALLWOOD LAKE and SECORD
LAKE,

MIDLAND COUNTY and
GLADWIN COUNTY,
Petitioners.

Case No. 19-5980 -PZ¹
Hon. Stephen P. Carras

AFFIDAVIT OF MAILING – POLITICAL SUBDIVISIONS OF THE STATE
Re: Midland County Circuit Court - Notice of Hearing
May 3, 2019; 1:30 p.m., Daylights Savings Time

STATE OF MICHIGAN)
) ss.
COUNTY OF MIDLAND)

I, **Douglas D. Enos, Drain Commissioner, Midland County, Michigan**, being duly sworn, deposes and says, that on April 5th, 2019, a Circuit Court Order and Notice of Hearing, of which is attached hereto, was sent by first class mail to the following governing bodies of the political subdivisions affected or where the lake(s) are located and within Midland County, relating to the Petition to Establish the Normal Levels for Wixom Lake, Sanford Lake, Smallwood Lake, and Secord Lake pursuant to Part 307 of the Michigan Natural Resources and Environmental Protection Act (Michigan Compiled Laws §§324.30701 et seq.), pending before the Honorable Stephen P. Carras, Midland County Circuit Court:

- Midland County Clerk
- Edenville Township Clerk
- Hope Township Clerk
- Jerome Township Clerk
- Village of Sanford

¹ Pursuant to State Court Administrator's Order dated March 12, 2019, Judge Carras was also assigned to: *In the Matter of: Wixom Lake, Sanford Lake, Smallwood Lake and Secord Lake*, Case No. 19-009892-PZ, pending in the Gladwin County Circuit Court.

- State of Michigan: Department of Natural Resources; Department of Environmental Quality and Department of Transportation.
- Federal Energy Regulatory Commission

Douglas D. Enos
Douglas D. Enos, Midland County Drain
Commissioner

Subscribed and sworn to before me this 29 day of March, 2019.

Jennifer Taylor
Jennifer Taylor, Notary Public
Saginaw County, Michigan
Acting in Saginaw County
My Commission Expires: 12-15-2023

JENNIFER TAYLOR
Notary Public, State of Michigan
County of Saginaw
My Commission Expires 12-15-2023
Acting in the county of Saginaw

- State of Michigan: Department of Natural Resources; Department of Environmental Quality and Department of Transportation.
- Federal Energy Regulatory Commission

Robert Evans, Gladwin County Drain
Commissioner

Subscribed and sworn to before me this 29 day of March, 2019.

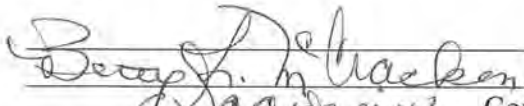
Notary Public
Saginaw County, Michigan
Acting in Saginaw County
My Commission Expires: 6-6-2021

BETTY L. MCCRACKEN
Notary Public, State of Michigan
My Commission Expires: 06/06/2021

STATE OF MICHIGAN

IN THE CIRCUIT COURT FOR THE COUNTY OF MIDLAND

IN THE MATTER OF:
WIXOM LAKE, SANFORD LAKE,
SMALLWOOD LAKE and SECORD
LAKE,

Case No. 19-5980 –PZ¹
Hon. Stephen P. Carras

MIDLAND COUNTY and
GLADWIN COUNTY,
Petitioners.

NOTICE OF PUBLIC HEARING – FOUR LAKES PROJECT

COUNTIES OF MIDLAND AND GLADWIN, STATE OF MICHIGAN

In the Matter of: Wixom Lake, Sanford Lake, Smallwood Lake and Secord Lake
Midland County Circuit Court, Case No. 19-5980-PZ

NOTICE is hereby given to that a public court hearing will be held on **Friday, May 3, 2019 at 1:30 p.m. Daylights Savings' Time, at the Courthouse for the County of Midland**, regarding Petitions filed jointly by Midland and Gladwin Counties, Case No. 19-5980-PZ. The Petitions request that the Court (1) establish and approve the boundaries of a special assessment district of property owners affected by the repair, replacement, operation, and maintenance project for Sanford Lake dam, Wixom Lake (Edenville) dam, Smallwood Lake dam and Secord Lake dam (the "Four Lakes Project"), and (2) formalize the normal summer and winter lake levels for all four lakes in accordance with Part 307 of the Michigan Natural Resources and Environmental Protection Act, Michigan Compiled Laws §§324.30701 et seq..

In October, 2018, Midland County and Gladwin County adopted Resolutions finding that in order to protect the public's health, safety, and welfare, to best preserve the natural resources of the state, and to best preserve and protect the value of property around all four lakes, that it is necessary to acquire, repair, replace, improve, operate and maintain the Sanford Lake dam, Wixom Lake (Edenville) dam, Smallwood Lake dam and Secord Lake dam in order to maintain the normal lake levels as previously established by the Federal Energy and Regulatory Commission. The Resolutions adopted by the Counties provide that the cost of the Four Lakes Project shall be defrayed by special assessments for the benefits derived against privately owned parcels of land, political subdivisions of the state, and state owned lands.

The Midland County Courthouse is located at 301 W. Main St, Midland, MI 48640. All persons interested are invited to attend this hearing.

For more information please visit the Four Lakes Task Force website at www.four-lakes-taskforce-mi.com, send us an email through the website, or call (989) 315-8366 and leave a detailed message.

¹ Pursuant to State Court Administrator's Order dated March 12, 2019, Judge Carras was also assigned to: *In the Matter of: Wixom Lake, Sanford Lake, Smallwood Lake and Secord Lake*, Case No. 19-009892-PZ, pending in the Gladwin County Circuit Court.

Appendix B

***Public Engagement &
Informational Meetings***

Four Lakes Task Force Summary of Public Engagement

Throughout the process of preparing this report, public engagement has been a primary focus. The Four Lakes Task Force has used many techniques to gather public input and testimony to help shape the recommendation of this report, specific to the legal lake level, the Four Lakes Special Assessment District, the special assessments and implementation plan.

One method to communicate information was social media including a website and a Facebook site. The Four Lakes Task Force Facebook page is <https://www.facebook.com/FourLakesTaskForce/> and the Four Lakes web site is <http://www.four-lakes-taskforce-mi.com/>. The Facebook page was created in November 2018 and has been the primary method to update the community on the status of the project and inform the public of community meetings. The Facebook analytically information shown in Appendix B, illustrates the traffic to the Facebook page. As of April 16, 2019, 19,668 unique users have viewed the page. In addition, the Four Lakes Task Force created and updates on a regular basis a website. Information found on the website includes the PowerPoint presentation presented at the public meetings, frequently asked question (FAQ) sheets, a summary regarding the Four Lakes Task Force, an interactive web map illustrating the location of the Special Assessment District boundary, summary of special assessments, resolutions from counties, notices and general information.

Multiple meetings have been held to explain the process and the goals of the Four Lakes Task Force. The first meeting was held December 4th, 2018 at the Swanton Hall in Edenville. Local government officials from townships, lake associations, and the counties were invited to discuss the options to pursue a Part 307 normal legal lake level and create the Four Lakes Special Assessment District. Table 1 in Appendix B summarizes the invitees to the meeting, as well as those who attended.

Following the local officials meeting and MDEQ, six (6) public informational meetings were held. The first meeting was held February 19th, 2019 and the final was held February 28th, 2019. The meetings were held at three venues. The dates and meeting locations can be found on the notice that was sent to all potential landowners in the preliminary Special Assessment District, located in Appendix B. Additionally landowners received a FAQ flyer which illustrated answers related to legal lake levels, Special Assessment Districts, the Four Lakes Task Force, Wixom Lake, and other topics. The public meetings consisted of a power point presentation, a question and answer period, and time for landowners to speak with the Engineers regarding specific questions to their property and the proposed Special Assessment District. The FAQ and PowerPoint presentation can be found in Appendix B.

As a result of the public meetings and interactions with the specific landowners, numerous updates were made to the preliminary Special Assessment District, including removal and additions of parcels based in testimony from landowners. Updates were only made if the landowner's claim could be verified and evidence was available to support the change. Table 2 in Appendix B summarizes the changes made to date to the Special Assessment District boundary.

In summary, based on public comment from the meetings, support letters (found in Appendix C), and Facebook comments, it appears the majority of the landowners surrounding the four lakes are in favor of a project to establish Part 307 normal legal lake levels and the Four Lakes Special Assessment District as a method to protect the lakes and ensure they are available for future generations.

April 3,2019

To Whom it may concern,

The Secord Lake Association supports the action of Gladwin and Midland Counties and the Four Lakes Task Force, as the delegated authority in regard to the establishment of the Special Assessment District and to establish a State Lake Level in accordance with Part 307 of the Natural Resource and Environmental Protection Act of 1994 for Sanford, Edenville/Wixom, Smallwood and Secord Lakes.

A handwritten signature in black ink, appearing to read 'Philip R. Dast', written over a faint circular stamp or logo.

Philip R. Dast, President
Secord Lake Association
3184 West River Dr.
Gladwin, MI 48624

March 19, 2019

To Whom It May Concern:

The Wixom Lake Association supports the Four Lakes Task Force efforts to petition the Circuit Court to order lake levels for Wixom Lake under Part 307 of Michigan Public Act 451 of 1994.

Sincerely,

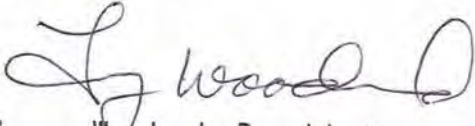
A handwritten signature in cursive script, appearing to read "Larry Woodard". The signature is written in dark ink and is positioned above the typed name.

Larry Woodard, President
Wixom Lake Association
P. O. Box 191
Edenville, MI 48620-0191



Smallwood Lake Association, Inc.

John Hart, President
1894 Chatham Drive
Troy, MI 48084



| | | |
|-----------------------------|----------------|--------------------------|
| President-----John Hart | (248) 231-1723 | E-mail: jophhart@att.net |
| Vice-President--Jack Dalton | (989) 426-8060 | jackpatdalton@yahoo.com |
| Secretary-----Wanda Raymer | (989) 426-0649 | wmrlar@yahoo.com |
| Treasurer-----Mark Mudge | (989) 426-7595 | marklmudge@gmail.com |

April 11, 2019

The Association supports the action of the Four Lakes Task Force as delegated authority for Gladwin and Midland Counties in regard to the establishment of a State Lake Level in accordance with Part 307 of the Natural Resource and Environmental Protection Act 451 of 1994.

Sincerely,

John Hart, President

Four Lakes Website Analytics

November 18, 2019 – April 16, 2019

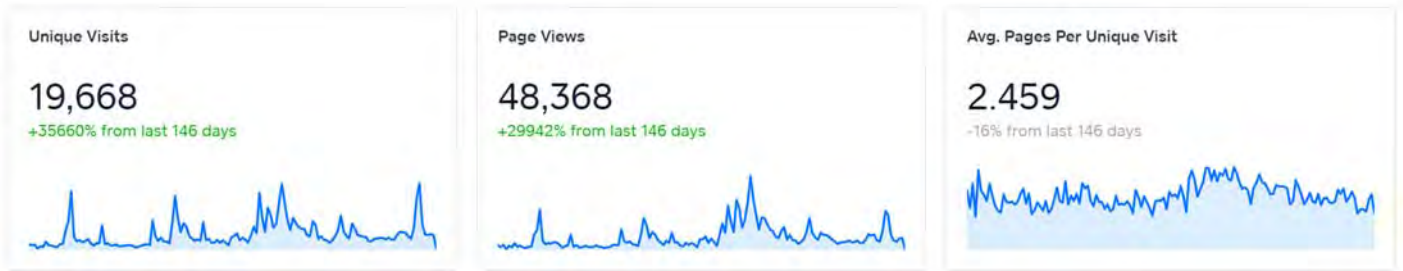

Four Lakes Facebook Analytics

Since November 18, 2019, Four Lakes Task Force has been posting updates on the groups Facebook page whenever there is information to share about the project.

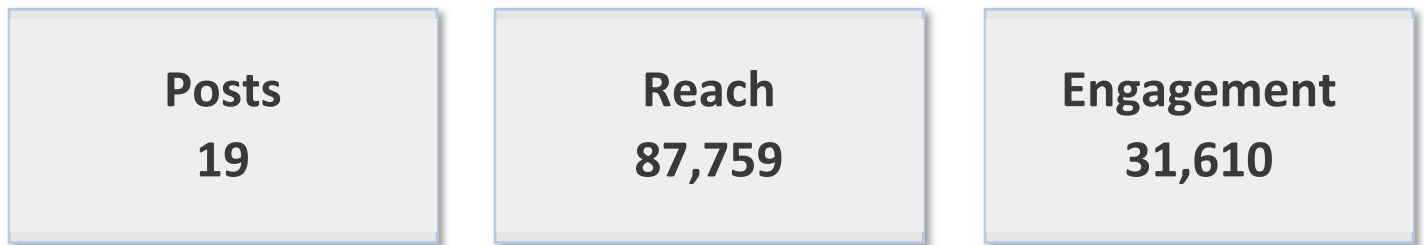

Average Reach & Engagement

Reach Post Clicks Reactions, Comments & Shares *i*

| Type | Average Reach | Average Engagement |
|--------|---------------|--------------------|
| Status | 7,278 | 2,220 281 |
| Photo | 3,606 | 2,072 214 |
| Link | 2,114 | 702 153 |

FLTF Support Letters from Website Contact Form

(<http://www.four-lakes-taskforce-mi.com/contact.html> and <http://www.four-lakes-taskforce-mi.com/index.html>)

From April 9 to April 15, 2019 FLTF received 70 letters in support of Four Lakes Task Force action. Listed below are the supporters.

| First Name | Last Name | | | |
|-------------------|------------------|-------------------|------------|--|
| 1. Jeff | Anger | 26. Patrick | Hagerty | |
| 2. Victoria | Baker | 27. Tom | Heldt | |
| 3. Dee | Battista | 28. Tim | Holsworth | |
| 4. James | Bays | 29. Thomas | Ittner | |
| 5. Vincent | Bieda | 30. Mary | Jenkins | |
| 6. Jeffery | Bismack | 31. Joel | Katz | |
| 7. Mary | Blaine | 32. Rob | Kehoe | |
| 8. Robert | Blaine | 33. Patrick | Kennedy | |
| 9. Carol | Clarkson | 34. Gregg | King | |
| 10. John & Leslie | Cote | 35. Brian | Kirby | |
| 11. Jim | Cross | 36. Russell | Kleinhans | |
| 12. Susan | Dimech | 37. Jim & Therese | Klipa | |
| 13. Charles | Dryer | 38. Mark | Kramer | |
| 14. Randy | Dyer | 39. Sue | LaBonville | |
| 15. Michael | Dymczyk | 40. Rick | LaPointe | |
| 16. Larry | Evans | 41. John&Delphine | Matusiak | |
| 17. Wendy | Faber | 42. Mark | Maxwell | |
| 18. Melinda | Fleminger | 43. Betty | Mesteri | |
| 19. Wayne | Fleminger | 44. Kip | Michela | |
| 20. Marty | Freiman | 45. Matthew | Miller | |
| 21. MaryAnn | Gieraltowski | 46. Danny W | Myers | |
| 22. John | Girard | 47. Gordon | Paige | |
| 23. David | Graham | 48. Sharon | Petrill | |
| 24. Jeffrey | Guernsey | 49. Rob | Richards | |
| 25. Laura | Hackett | 50. Kristina | Rogers | |
| | | 51. Jodie | Rose | |

FLTF Support Letters from Website Contact Form

(<http://www.four-lakes-taskforce-mi.com/contact.html> and <http://www.four-lakes-taskforce-mi.com/index.html>)

| | | |
|-----|------------------|--------------|
| 52. | Gregory | Schmittling |
| 53. | Suzanne | Seibel |
| 54. | Joe | Sepesy |
| 55. | Rebecca | Slack |
| 56. | Marybeth | Stanglewicz |
| 57. | Jeanne | Sturm |
| 58. | Betty | Styers |
| 59. | Tim | Sutton |
| 60. | Frank | Swartzmiller |
| 61. | Matthew | Sweeny |
| 62. | Jeff | Timmons |
| 63. | Colleen | Trancygier |
| 64. | Becky | Uhelski |
| 65. | Gary | Vogel |
| 66. | Don | Whittington |
| 67. | James | Wieland |
| 68. | Ian | Wilson |
| 69. | Donna | Wise |
| 70. | Dennis & Michele | Wise |



A Sustainable Future for the Four Lakes

February 6, 2019

Dear Landowner:

You are invited to attend one of the upcoming public informational meetings for an update from the Four Lakes Task Force (Sanford, Wixom, Smallwood and Secord) on efforts to establish Michigan “Legal Lake Levels” for each lake. You have received this invitation because County tax records indicate you own property in a tentative Special Assessment District which is being proposed (as required by the Legal Lake Level process). The status of this effort will be discussed, including recommended lake elevations, tentative special assessment district boundaries, planning level cost estimates, and preliminary implementation schedule. Following the presentation will be a question/answer period, and an opportunity for you to provide input to the project engineers. You are not required to attend any of these informational meetings, but your attendance and input is welcomed, valued, and encouraged.

Below please find the dates and location for your lake's informational meeting. Choose whichever date is more convenient, the agenda and content will be the same.

Wixom Lake

Albright Shores Eagles F.O.E., 1380 Estey Road

Tuesday, February 19, 2019, 7PM – 9PM

Wednesday, February 20, 2019, 7PM - 9PM

Sanford Lake

Meridian Early College High School, Community Room, 3303 N. Meridian Road

Thursday, February 21, 2019, 7PM – 9PM

Thursday, February 28, 2019, 7PM - 9PM

Smallwood and Secord Lake

Secord Lake F.O.E., 3485 Lake Shore Drive

Sunday, February 24, 2019, 2PM – 4PM

Tuesday, February 26, 2019, 7PM – 9PM

If you are not able to attend one of the public meetings or want additional information please visit the Four Lakes Task Force website at www.four-lakes-taskforce-mi.com, send us an email through the website, or call (989) 315-8366 and leave us a detailed message, and we will follow up as soon as we can.

Sincerely,
The Four Lakes Task Force



FREQUENTLY ASKED QUESTIONS (FAQ's):

Public Information Meetings & Circuit Court Hearing

Why have I received this notice for Public Information Meetings?

- The Four Lakes Task Force invites you to attend a Public Information Meeting regarding the establishment of Michigan legal lake levels and a Special Assessment District (SAD) for Sanford, Wixom, Smallwood and Secord Lakes.
- The objective of the Four Lakes Task Force is to safeguard the lakes for future generations by establishing State of Michigan legal lake levels. By establishing these legal lake levels, the current levels will be sustained and managed locally into the future.
- You have been identified as owning property within the tentative Four Lakes Special Assessment District that has been petitioned for.
- A Map of the tentative Four Lakes Special Assessment District is available on the Four Lakes Task Force website at www.four-lakes-taskforce-mi.com.

What is a Special Assessment District?

- A Special Assessment District includes properties that would receive special assessments to pay for a particular benefit received from public projects such as lakes, drains, water lines, or roads.
- In this case, the tentative Four Lake Special Assessment District includes waterfront properties along the Four Lakes and “backlot” properties with dedicated (private easement) access. These properties benefit from sustaining the lakes now, and into the future.

What is the benefit of the Special Assessment District?

- With the establishment of State of Michigan legal lake levels and the Special Assessment District, the ownership of the Four Lakes would be transferred from Boyce Hydro to Midland and Gladwin Counties.
- The lake levels can be sustained for future generations regardless of future hydro power.
- The operation and maintenance of these lakes and dams will be controlled by a “Delegated Authority”, appointed by the Counties, with representation from each lake.

Is the lake level going to change?

- No. The lakes will be managed at the same levels as they have been for the past 20-30 years.
- The State of Michigan legal lake level will match the current elevations specified by Federal Energy Regulatory Commission (FERC) licenses.
- This process is designed to formally set this lake level in the State of Michigan, rather than rely only on the existing FERC licenses to do so. Should additional FERC licenses be revoked or expire, established Michigan lake levels will provide a legal requirement that lake levels are sustained.

Who will be responsible for maintaining the lake levels?

- The Four Lakes Task Force Board will be the Delegated Authority with oversight from County Commissioners.
- The Four Lakes Task Force Board will be responsible to maintain the established lake level set by a Circuit Court Order.

A Sustainable Future for the Four Lakes



What is the purpose of the [Public Information Meetings](#), and do I have to attend?

- The intent of these meetings is to share information with the public regarding the reasons for establishment of Michigan legal lake levels and the Special Assessment District (SAD). A Question/Answer period will allow the landowners within the tentative SAD to **ask questions and offer input** on those matters.
- Details for the meetings will be mailed to all property owners in the tentative Special Assessment District, posted on the Four Lakes Task Force website, and on our Facebook page.
- You do not have to attend any of the several public information meetings. However, we encourage you to attend any of these meetings to get additional information on the status of the dams and lakes, the process going forward, and the boundaries of the tentative SAD.

What is the purpose of the [Circuit Court Hearing](#), and do I have to attend?

- You do not need to attend the hearing. However, it is your right to do so.
- The Circuit Court hearing is a formal process in which you may present **sworn testimony and evidence** to the Court regarding establishment of the legal lake elevations and the establishment and confirmation of the Special Assessment District boundaries.
- Please note that you must protest in person or by writing to reserve your right to appeal the special assessment.

When do I receive my lake level special assessment?

- It is currently estimated the first assessment would be no sooner than your 2020 winter taxes, roughly two years from now.
- Assessment amounts may vary from year to year, depending on annual cost to operate and maintain dams.

What is my tentative assessment amount?

- Preliminary, estimated assessment amounts will be available at the Public Information Meetings.
- They are also available on the website, www.four-lakes-taskforce-mi.com.
- Notices for the Public Information Meetings and a separate notice of the Circuit Court Hearing will be sent out to all property owners within the tentative Special Assessment District.

Where can I get more information?

- You can attend one of several public information meetings, visit the Four Lakes Task Force website at www.four-lakes-taskforce-mi.com, send us an email through the website, or call (989) 315-8366 and leave us a detailed message, and we will follow up as soon as we can.

Four Lakes Task Force



Public Informational Meeting

The Four Lakes

Sanford, Wixom, Smallwood and Secord

The Purpose of Meeting



- ❑ **Collect your input**
 - Please fill out our comment cards
 - Question/Answer period AFTER presentation
- ❑ Explain why the Four Lakes Task Force was formed
- ❑ Discuss common issues of the Four Lakes
- ❑ Review findings of Legal Lake Level Study
- ❑ Provide preliminary estimates of cost
- ❑ Inform of Circuit Court Hearing process
- ❑ Explain the next steps and tentative schedule

Dams and Lakes Facts



- ❑ The four dams are currently **private property** owned by the Boyce Trusts and used for Hydro-electric power generation
 - **Dams and lake bottoms are privately owned**
- ❑ Thus, in most instances, the property owners (**your**) riparian rights are limited
- ❑ Dams and water levels historically licensed and regulated by the Federal Energy Regulatory Commission (FERC)
 - **The Edenville Dam Hydro-license revoked in September 2018 for non-compliance**
- ❑ The other 3 Dam Hydro-licenses expire in 2028
 - **FERC can revoke license(s) sooner for non-compliance**
- ❑ Consumers Power contract expires in 2022

Dams and Lakes Facts



- ❑ ***FERC licenses are the only mechanism currently in place to regulate our lake levels***
- ❑ ***A Michigan Legal Lake Level is another mechanism, but we don't have this now!***
- ❑ Four Lakes Task Force is taking action to ensure lakes are sustained into the future

Four Lakes Task Force Goals



1. Lake levels maintained this year and every year into the future
 - *Enacting Michigan Part 307 Legal Lakes Levels is best avenue to accomplish this goal*
2. All dams are repaired and *become and remain compliant* with safety standards and safety requirements
3. Midland and Gladwin Counties own dams/lakes
4. A Community Authority will manage dams

Why all Four Lakes?



- ❑ Most cost effective and expedient to go through process once, rather than four times
- ❑ All the lakes have similar sustainability issues that need to be addressed now
 - All the dams have FERC compliance issues
 - Can't depend on hydro-electric to pay bills in the future
- ❑ The Dams have always been operated by one organization
 - That is the best way to operate these dams

Process to Establish A Michigan Legal Lake Level – Part 307



- ❑ Part 307 of Public Act 451 of 1994
 - Michigan Natural Resource and Environmental Protection Act allows for the enactment of Circuit Court ordered Michigan Legal Lake Levels on inland lakes
- ❑ Part 307 requires
 - ***A Delegated Authority be identified***, by Resolution of County Commissioners, to implement Part 307
 - Completion of legal lake level study by Professional Engineer to provide recommendation of ***Legal Lake Levels*** and boundary of ***Special Assessment District***
 - Order of ***Circuit Court*** to set Legal Lake Levels and Special Assessment District boundary

Part 307 Lake Level Order



- ❑ Counties named Four Lakes Task Force as their ***Delegated Authority*** to do the work for establishing legal lake levels
- ❑ Task Force created Part 307 implementation team
- ❑ Task Force has petitioned ***Circuit Court*** to establish Michigan Part 307 Legal Lake Levels for all 4 lakes
 - Same lake levels as each FERC license requires
- ❑ Establishing a Legal Lake Level requires
 - Specifying the lake level(s) based on engineering data
 - Creation of a Special Assessment District
 - Identify Delegated Authority to acquire, repair, improve, maintain and manage the dams

Hydro-electric Power Generation



- ❑ Hydro-electric generation may go away in the future due to poor economics, revocation, abandonment, or expiration.
- ❑ **Michigan Legal Lake Level provide legal requirement that lake levels will be maintained *regardless of Federal Hydro-electric License(s)*.**
- ❑ Task Force supports hydro-electric generation as long as it benefits the lake community
- ❑ The **Special Assessment District** WILL NOT invest in hydro-electric generation or FERC safety compliance
- ❑ Task Force is in negotiations with Boyce to transition to a new owner and operator for the Power Assets

Four Lakes Task Force Board



- ❑ Board is the **Delegated Authority** of Midland and Gladwin Counties by unanimous resolution, and a 501c3 Non Profit
- ❑ Board Members
 - Dave Kepler – Chair, and Sanford Lake Resident
 - Adam Beebe – Sanford Lake Association
 - Carl Kerr – Secord Lake (**Lake Association is now forming**)
 - Mark Mudge – Smallwood Lake Association
 - Dave Rothman – Wixom Lake Association
 - Don Zakett – Wixom Lake Association
- ❑ County Legal Representatives
 - Doug Jacobson, Gladwin County
 - Bill Smith, Midland County

Task Force Part 307 Implementation Team



- ❑ Engineer – Spicer Group, Inc.
 - Ron Hansen PE, PS
- ❑ Attorney – Clark Hill
 - Joe Colaianne
- ❑ Financial Expert
 - Tamara McGovern
- ❑ Communications Expert
 - Carrie Houtman

Communications Plan



- ❑ FAQ available in hard copy tonight or on website
- ❑ Website Address
 - www.four-lakes-taskforce-mi.com
- ❑ Phone Number
 - (989) 315-8366
- ❑ Facebook: *Four Lakes Task Force*
- ❑ Instagram: *foullakestaskforcemi*

Engineer's Report



- ❑ Implementation Plan and Schedule
- ❑ Legal Lake Level Study Requirement
 - Recommendation of legal or “normal” lake levels
 - Tentative Special Assessment District Boundary
- ❑ Special Assessments
 - Methods for spreading assessment
 - Estimate annual amounts
 - Anticipated timing of assessments
- ❑ Circuit Court hearing
- ❑ Next Steps

Preliminary Implementation Schedule



| TASK | Estimated Start | Estimated Completion |
|---------------------------------|------------------------|-----------------------------|
| Lake Level Hearing | April 5, 2019 | April 5, 2019 |
| Land & Easement Acquisition | April 2019 | August 2019 |
| Dam Operator | April 2019 | on going |
| Engineering Design of Dams | May 2019 | May 2020 |
| Permitting | May 2020 | September 2020 |
| Bidding | September 2020 | October 2020 |
| Computation of Cost | October 2020 | October 2020 |
| Special Assessment Hearing | October 2020 | November 2020 |
| Financing | October 2020 | January 2021 |
| Construction of Repairs to Dams | January 2021 | April 2023 |

Michigan Legal Lake Levels or “Normal” Elevations



- ❑ No change current levels based on FERC licenses
- ❑ Winter drawdown starts on December 15th and is achieved by January 15th
- ❑ Summer level in Spring once water temperature reaches 39°
- ❑ Water level allowed to fluctuate 0.3 feet above and 0.4 feet below normal elevations

| Lake Levels per FERC Licenses | | |
|-------------------------------|------------------------|------------------------|
| Lake | Summer Level (NGVD 29) | Winter Level (NGVD 29) |
| <i>Sanford</i> | 630.8 | 627.8 |
| <i>Wixom</i> | 675.8 | 672.8 |
| <i>Smallwood</i> | 704.8 | 701.8 |
| <i>Secord</i> | 750.8 | 747.8 |

Tentative Special Assessment District (SAD)



- ❑ Properties which front lakes
- ❑ Properties with private easement access to lake
- ❑ Includes private property, MDNR and local government property
- ❑ Maps showing properties in tentative district on web site (www.four-lakes-taskforce-mi.com)
- ❑ Maps available for review at meeting following presentation
- ❑ If you received mailed notice to this meeting, you are in the tentative SAD

Tentative Special Assessment District



Four Lakes Task Force

| <i>Lake</i> | <i>Township</i> | <i>Lake Front</i> | <i>Private Easement</i> | <i>Total</i> |
|---------------------------|------------------|-------------------|-------------------------|--------------|
| Sanford | <i>Edenville</i> | 479 | 592 | 1071 |
| | <i>Jerome</i> | 465 | 324 | 789 |
| | TOTAL | 944 | 916 | 1860 |
| Wixom | <i>Edenville</i> | 6 | 0 | 6 |
| | <i>Tobacco</i> | 909 | 143 | 1052 |
| | <i>Hope</i> | 245 | 19 | 264 |
| | <i>Billings</i> | 1392 | 372 | 1764 |
| | <i>Hay</i> | 332 | 249 | 581 |
| | TOTAL | 2884 | 783 | 3667 |
| Smallwood | <i>Hay</i> | 550 | 75 | 625 |
| | <i>Secord</i> | 160 | 18 | 178 |
| | <i>Gladwin</i> | 14 | 0 | 14 |
| | <i>Buckeye</i> | 1 | 0 | 1 |
| | TOTAL | 725 | 93 | 818 |
| Secord | <i>Secord</i> | 1148 | 4 | 1152 |
| | <i>Clement</i> | 651 | 48 | 699 |
| | <i>Bourret</i> | 244 | 17 | 261 |
| | TOTAL | 2043 | 69 | 2112 |
| TOTAL PARCEL COUNT | | 6596 | 1861 | 8457 |

Method of Financing



- ❑ Grants and Private Funding
- ❑ Special Assessment District
 - Pays costs that are not covered by grants or private financing

Tentative Assessment Method



- ❑ Assessments will not be same for all landowners
- ❑ Assessment factor will be established for each category of land ownership

Estimated Annual Special Assessments



- ❑ Residential property owner
 - Less than 300 ft. of frontage
 - \$350 annually
 - Greater than 300 ft. of frontage
 - \$700 annually
 - Private easement and no frontage
 - \$88 annually
- ❑ Commercial, agricultural and other properties
 - Details provided on website

Special Assessments



- ❑ Not expected until 2021
- ❑ A Special Assessment Hearing will be held before and assessment are levied
 - You will receive a notice
 - Anticipated to be fall of 2020
- ❑ Final amounts provided at Hearing
 - Only estimates at this point
- ❑ There is an appeal process

Preliminary Estimate of Cost



- ❑ Planning level estimate includes budget for
 - Lake level study
 - Acquisition of dams and lakes (Lake Level Assets)
 - Dam repairs and improvements for safety requirements
 - Annual maintenance and operation of dams
 - Professional services, administration and financing
- ❑ \$20 million
 - \$5 million State grant is identified and pending
 - Pursuing additional grants and funding

Circuit Court



- ❑ Hearing date tentatively scheduled April 5, 2019
 - You will receive notice in mail
 - Also, check website and local newspapers
- ❑ Circuit Court does
 - Order establishment of Legal Lake Level
 - Order Special Assessment District
- ❑ Circuit Court does not
 - Set project cost
 - Set special assessment amount
 - Set project schedule

Four Lakes Task Force Delegated Authority



- ❑ Items Four Lakes Task Force Board and County Officials are responsible for pending Circuit Court Order
 - Scope of project and project cost
 - Assessments
 - Project schedule
 - Annual Maintenance and Operation
- ❑ Special Assessment Hearing would be required before any assessment levied
 - Landowners in SAD would be noticed
 - Earliest hearing would be Fall 2020

Questions



- ❑ Hand in comment card
- ❑ Questions will be drawn from cards collected
- ❑ Questions will be answered on website if they cannot be answered tonight.

Communications Plan



- ❑ FAQ available in hard copy tonight or on website
- ❑ Website Address
 - www.four-lakes-taskforce-mi.com
- ❑ Phone Number
 - (989) 315-8366
- ❑ Facebook: *Four Lakes Task Force*
- ❑ Instagram: *foullakestaskforcemi*

Four Lakes
Table 3 - Summary of Public Input/Changes to Tentative Special Assessment District
4/25/2019

| | Parcel ID | Interaction Type | Reason for Change | Action |
|-----|---|--|--|---------|
| | Assessors Plat of Bomans Subdivision | | | |
| 1. | 130-054-000-020-00 | Landowner spoke to engineer at 2/26 meeting regarding parcel and having access to lake | Backlots in Assessors Plat of Bomans Subdivision do have access, and were added to district. Plat was reviewed. | Add |
| 2. | 130-054-000-021-00 | | | |
| 3. | 130-054-000-022-00 | | | |
| 4. | 130-054-000-023-00 | | | |
| 5. | 130-054-000-024-00 | | | |
| 6. | 130-054-000-025-00 | | | |
| 7. | 130-054-000-026-00 | | | |
| 8. | 130-054-000-027-00 | | | |
| 9. | 130-054-000-028-00 | | | |
| 10. | 130-054-000-029-00 | | | |
| 11. | 130-054-000-030-00 | | | |
| 12. | 130-054-000-031-00 | | | |
| 13. | 130-054-000-032-00 | | | |
| 14. | 130-054-000-033-00 | | | |
| | West River Drive Property Owners | | | |
| 15. | 130-204-000-001-00 | During 2/24 meeting landowner mentioned back lots can access lake through parcel 130-015-303-002-10. | Parcel 130-015-303-002-10 was reviewed, property owners pay taxes on it allowing access to lake. Backlots were included based on this. | Add |
| 16. | 130-204-000-002-00 | | | |
| 17. | 130-204-000-003-00 | | | |
| 18. | 130-204-000-004-00 | | | |
| 19. | 130-204-000-005-00 | | | |
| 20. | 130-204-000-006-00 | | | |
| 21. | 130-204-000-007-00 | | | |
| 22. | 130-204-000-008-00 | | | |
| 23. | 130-204-000-009-00 | | | |
| 24. | 130-204-000-010-00 | | | |
| 25. | 130-204-000-011-00 | | | |
| 26. | 130-204-000-012-00 | | | |
| 27. | 130-204-000-013-00 | | | |
| 28. | 130-204-000-014-00 | | | |
| 29. | 130-204-000-015-00 | | | |
| 30. | 130-204-000-016-10 | | | |
| 31. | 130-204-000-018-00 | | | |
| 32. | 130-204-000-019-00 | | | |
| 33. | 130-204-000-020-00 | | | |
| 34. | 130-204-000-021-00 | | | |
| 35. | 130-204-000-022-00 | | | |
| 36. | 130-204-000-023-00 | | | |
| 37. | 130-204-000-024-10 | | | |
| 38. | 130-204-000-025-10 | | | |
| 39. | 130-015-203-001-40 | | | |
| 40. | 130-015-203-001-21 | | | |
| 41. | 130-015-203-001-20 | | | |
| 42. | 130-015-203-001-02 | | | |
| 43. | 130-015-203-001-01 | | | |
| 44. | 130-203-000-001-00 | | | |
| 45. | 130-203-000-002-00 | | | |
| 46. | 130-203-000-003-00 | | | |
| 47. | 130-203-000-004-00 | | | |
| 48. | 130-203-000-005-00 | | | |
| 49. | 130-203-000-006-00 | | | |
| 50. | 130-203-000-007-10 | | | |
| 51. | 130-203-000-009-00 | | | |
| 52. | 130-203-000-010-00 | | | |
| 53. | 130-203-000-011-00 | | | |
| 54. | 030-107-000-041-00 | Subdivision Association owns lake front parcel allowing backlots access to lake. | | Add |
| 55. | 030-107-000-043-01 | | | |
| 56. | 030-107-000-044-10 | | | |
| 57. | 030-107-000-045-00 | | | |
| 58. | 030-107-000-046-00 | | | |
| 59. | 030-107-000-047-00 | | | |
| 60. | 030-107-000-048-00 | | | |
| 61. | 030-107-000-049-00 | | | |
| 62. | 030-107-000-050-00 | | | |
| 63. | 070-111-000-034-00 | | Access Type incorrect, Changed to backlot. | Changed |
| 64. | 070-111-000-035-00 | | | |
| 65. | 070-111-000-037-10 | | | |
| 66. | 070-111-000-039-00 | | | |
| 67. | 070-111-000-036-00 | | | |
| 68. | 030-246-000-122-00 | Spoke with Engineers during 2/19 meeting | Property is landlocked between three parcels. Landowner does not have direct access. | Removed |
| 69. | 070-033-300-006-00 | Spoke to engineer during 2/24 meeting, does not fell area in front of property should be considered lake. Very shallow | Landowner does not have access, this area was considered a river and not lake. Verified with LiDAR | |
| 70. | 070-033-300-007-00 | | | |
| 71. | 070-033-300-008-00 | | | |
| 72. | 070-033-300-004-00 | | | |

Four Lakes
Table 3 - Summary of Public Input/Changes to Tentative Special Assessment District
4/25/2019

| | Parcel ID | Interaction Type | Reason for Change | Action |
|------|----------------------------|--|--|-----------|
| 73. | 070-085-000-006-00 | Spoke to engineer during 2/24 meeting, does not fell area in front of property should be considered lake. Very shallow | Landowner does not have access, this area was considered a river and not lake. Verified with LiDAR | Removed |
| 74. | 070-085-000-007-00 | | | |
| 75. | 070-085-000-008-00 | | | |
| 76. | 070-085-000-009-00 | | | |
| 77. | 070-085-000-011-00 | | | |
| 78. | 070-085-000-012-00 | | | |
| 79. | 070-085-000-013-00 | | | |
| 80. | 070-085-000-014-00 | | | |
| 81. | 070-085-000-016-00 | | | |
| 82. | 070-085-000-016-01 | | | |
| 83. | 030-035-200-002-00 | Spoke with Engineers during 2/19 meeting | Property is not a front or back lot. Parcel was selected on accident when district was created. | Removed |
| 84. | 030-035-200-007-01 | Landowner of 030-035-200-006-00 informed that this property was also in the same situation as her and should not be in district | Landowner property does not extend on other side of Middle Road. Property does not have access to the water. | Removed |
| 85. | 110-014-300-002-00 | During review of district, parcel should not have been included and was selected in GIS by accident due to proximity to dam | Parcel was removed from district. | Removed |
| 86. | 030-035-200-006-00 | Spoke with Engineers during 2/19 meeting | Landowner property does not extend on other side of Middle Road. Property does not have access to the water. | Removed |
| 87. | 050-051-500-001-00 | Reviewed with Midland County Drain Commissioner | Not a parcel, drafting error at county line | Removed |
| 88. | 070-024-404-001-01 | Spoke to engineer on phone to discuss property | No lake access, property land locked by MDNR property | Removed |
| 89. | 150-036-100-009-18 | Reviewed with Midland County Drain Commissioner regarding access to lake | Lots have access through canal to lake. Evident with Aerial and LiDAR Data | Added |
| 90. | 030-222-000-083-00 | | | |
| 91. | 080-012-100-100-00 | | | |
| 92. | 080-012-100-070-00 | | | |
| 93. | 150-200-000-005-02 | Landowner at 2/19 meeting spoke to engineer did not think backlots in subdivision had access to the lake. | Property is within Oakridge Subdivision, which has a private road ending at the lake. This allows access to the lake for backlots | No Change |
| 94. | Albert Whitney Subdivision | Landowner at 2/19 meeting spoke to engineer regarding residents within Albert Whitney Subdivision had access to park within Apple Blossom Subdivision. | Both plats were reviewed, language was not included which allowed access. Park tax description references Whitney Sub. This was discussed with the Township Assessor, who verified that they do not have access. | No Change |
| | Grant Subdivision | Landowner at 2/19 meeting spoke to Engineer believe subdivision has lot on water for back lot access. | Subdivision lot was reviewed, and back lots parcels pay taxes on lot to access water. Back lots were added to district. Listed below. | Add |
| 95. | 030-107-000-001-00 | | | |
| 96. | 030-107-000-002-10 | | | |
| 97. | 030-107-000-004-00 | | | |
| 98. | 030-107-000-005-00 | | | |
| 99. | 030-107-000-006-10 | | | |
| 100. | 030-107-000-008-10 | | | |
| 101. | 030-107-000-009-00 | | | |
| 102. | 030-107-000-010-01 | | | |
| 103. | 030-107-000-011-01 | | | |
| 104. | 030-107-000-012-00 | | | |
| 105. | 030-107-000-013-01 | | | |
| 106. | 030-107-000-013-10 | | | |
| 107. | 030-107-000-014-00 | | | |
| 108. | 030-107-000-015-10 | | | |
| 109. | 030-107-000-017-00 | | | |
| 110. | 030-107-000-018-00 | | | |
| 111. | 030-107-000-019-10 | | | |
| 112. | 030-107-000-021-00 | | | |
| 113. | 030-107-000-022-00 | | | |
| 114. | 030-107-000-023-00 | | | |
| 115. | 030-107-000-024-00 | | | |
| 116. | 030-107-000-025-00 | | | |
| 117. | 030-107-000-026-01 | | | |
| 118. | 030-107-000-026-10 | | | |
| 119. | 030-107-000-027-00 | | | |
| 120. | 030-107-000-042-00 | | | |
| 121. | 030-107-000-028-00 | | | |
| 122. | 030-107-000-029-00 | | | |
| 123. | 030-107-000-030-00 | | | |
| 124. | 030-107-000-031-00 | | | |
| 125. | 030-107-000-032-00 | | | |
| 126. | 030-107-000-033-00 | | | |

Four Lakes
 Table 3 - Summary of Public Input/Changes to Tentative Special Assessment District
 4/25/2019

| | Parcel ID | Interaction Type | Reason for Change | Action |
|------|-------------------------|--|--|-----------|
| 129. | 030-107-000-037-00 | Landowner at 2/19 meeting spoke to Engineer believe subdivision has lot on water for back lot access. | Subdivision lot was reviewed, and back lots parcels pay taxes on lot to access water. Back lots were added to district. Listed below. | |
| 130. | 030-107-000-038-00 | | | |
| 131. | 030-107-000-039-00 | | | |
| 132. | 030-107-000-040-00 | | | |
| 133. | 150-110-000-025-00 | Landowner spoke to engineer at 2/20 meeting why back lots were included in Highland Subdivision | The plat was review again, back lots have access to lake through private roads which ends at waters edge | No Change |
| 134. | 070-111-000-039 | Landowner spoke to engineer at 2/24 meeting regarding no access to lake. | Property was verified to be in District. Properties still have access to lake through dedicated access. | No Change |
| 135. | 110-430-017-030-00 | Landowner spoke to engineer at 2/26 meeting regarding parcel and access to lake. Landowner believed back lots have access but are not included | Plat and deeds were reviewed. Plat shows public road with dock on the end of it. Since road was public, dock should not be there, and back lots should not be included. | No Change |
| 136. | 040-132-033-014-00 | Landowner spoke to engineer at 2/26 meeting regarding parcel and access to lake. Landowner believed back lots have access but are not included | Plat and deeds were reviewed, private access locations were not located. | No Change |
| 137. | 110-014-300-003-03 | Landowner spoke to engineer at 2/26 meeting regarding if property was on a lake or river | Reviewed photos collected and Wixom Lake contour. Both illustrate that when Wixom Lake was draw down, river was significantly lower and could not be navigated with a boat. | No Change |
| 138. | 130-206-000-041-00 | Landowner spoke to engineer at 2/26 meeting stating the property next to hers was not in district, did not have access to the water. | Plat allows access to lake, property to remain in SAD | No Change |
| 139. | Tittabawassee River POA | FLTF received letter regarding river vs lake in upper end of Wixom lake near Smallwood Lake Dam | Reviewed photos collected and Wixom Lake contour. Both illustrate that when Wixom Lake was drawn down, river was significantly lower and could not be navigated with a boat. | No Change |

Kurt & Ann Kelly
4530 David Court
Beaverton MI 48612

Four Lakes Task Force
233 E Larkin St, Ste 2
Midland MI 48640

Topic: Legal Lake Levels / Special Assessment

We are writing to support the Four Lakes Task Force recommendation to set a "Special Assessment District" and set a "Legal Lake Limit" to support the future of Sanford, Wixom, Smallwood & Secord Lakes.

As a property owner and recreational user of Wixom we need support for our property values to continue economic growth for the schools, community and local business. Leaving this situation in the current state will turn this area of Gladwin and Midland counties in to a "Ghost Town"

Please work for resolution to the current conflict as soon as possible. We are being used as a "Pawn" in a game of chess by a business that does not have any concern of what is best for the environment or local entities.

Thank you

Kurt & Ann Kelly

To: Four Lakes Task Force

Date: Thursday, April 11, 2019

Parcel Number: 030-046-000-114-00

Topic: 2019 Support Letter

I am writing this letter as a means of communicating my desire and intension of supporting the Four Lakes Task Force.

As 60 ft waterfront stakeholders, we want to enjoy lake activities like swimming, boating, and fishing. That isn't possible today with the current lake water level eight feet below the level at which we purchased our recreational get-a-way.

An additional concern is what this unacceptable water level is having on the value of our lake front property.

Hoping to enjoy the lake again this summer,

Sincerely,



Leo E. Walt



THE WATER IS NOW THIS FAR
FROM OUR BEACH AREA AND DOCK.

From: sean walsh shiai94@icloud.com
Subject: Fwd: 4lakes
Date: April 18, 2019 at 4:01 PM
To:

SW

Honorable Judge Carras,

We are writing to express our full support of The Four Lakes Task Force in their effort to enact Michigan legal lake levels for Wixom, Sanford, Secord and Smallwood Lakes. We believe that establishing legal lake levels in the four lakes will benefit all of the people who live in the lakes' communities. Families here rely on the lakes' levels for our quality of life, for the success of our businesses serving our communities and visitors, for our property values and thus our local governments' revenue. Without the enactment of Michigan legal lake levels the livelihood of all of the families in our lakes' communities will be at risk. For these reasons we ask that you rule in favor of the proposed special assessment district.

Sincerely,
Lisa Gerstacker
Sean Walsh
765 Edenville Lake Road
Hope, Michigan

April 18, 2019

Four Lake Task Force
233 East Larkin Street
Suite #2
Midland, Michigan

Re: Proposed Lake Level Order/ Wixom Lake

Dear Four Lake Task Force:

I am writing in support of the proposed Lake Level Order for Wixom Lake that will be presented to Judge Stephen Carras on May 3, 2019.

Sadly, over the past few years those who own waterfront property on Wixom Lake, those who have enjoyed boating and recreational activities on Wixom Lake, and the businesses that depend upon Wixom Lake for their livelihood have effectively been held hostage by the antics of Boyce Hydro and its Management Team.

As a waterfront property owner (5149 Wixom Drive) I fully support - and greatly appreciate - the efforts of the Wixom Lake Association and the Four Lakes Task Force. This dedicated team of individuals has worked in good faith to research, develop, and present a workable plan to return Wixom Lake to its previously enjoyed level. The special assessment - as currently presented - represents a logical and cost effective mechanism to assure the future of Wixom Lake and secure the recreational and business benefits Wixom Lake provides to the residents of Midland County, Gladwin County and the surrounding areas.

However, I am concerned that upon issuance of a Lake Level Order and the implementation of a Special Assessment there may be no safeguards to prevent Boyce Hydro or any successors or assigns from attempting to implement unreasonable fees or expenses for the operation of the Wixom Lake dams and potentially taking Wixom Lake "hostage" once again. Sadly, while the Four Lakes Task Force has negotiated in good faith in an effort to purchase the four dams (Sanford, Wixom, Smallwood, and Secord) and lake bottoms from Boyce Hydro, Boyce Hydro's recent filing with FERC requesting permission to assign the Wixom Lake dams to another operator - without ever notifying the Four Lakes Task Force - is yet one more example of the continued bad faith dealing on the part of Boyce Hydro. I would ask the Four Lakes Task Force to request and the Court to please place restrictions, controls, and mandated oversight upon Boyce Hydro (and any successors or assigns) to ensure that the fee to be charged for maintaining the Lake Level Order is both fair and reasonable.

While it has been stated by others, it is worth repeating that Wixom Lake provides numerous benefits to the surrounding community, including but not limited to:

- Tax revenue for Midland County
- Tax revenue for Gladwin County
- Employment opportunities
- Lake related/lake dependent business ventures
- Flood control for downstream communities
- Tourism revenue for the State of Michigan and its Counties
- Constructive Family activities: boating, fishing, and more
- Generations of happy memories

Wixom Lake is a treasure. My Family - like so many others - has enjoyed all the Lake has to offer. I fully support the Lake Level Order and the Special Assessment as proposed.

Respectfully submitted,

Joseph G. Sepesy
5300 Hawks Nest Lane
Midland, MI 48642

April, 2019

To Whom It May Concern,

We are in full support of the Four Lakes Task Force. They have worked very hard for us. We bought our place on Wisconsin Lake almost two years ago. If we don't have a lake, our property has no value and we would not have bought it. We bought a lake front home and pay taxes for this. We hope the local townships, Counties, cities, and even the state will help and contribute to getting our lake levels back. We hope and pray the court system will help us, too.

Thank you,
Janet and Jim
Neddermeyer



5891 S. M-30 P.O. BOX 59
EDENVILLE, MI 48620
(989) 689-4555
www.strykermarine.com

April 15, 2019

Four Lakes Task Force
233 E Larkin St., Ste. 2
Midland, MI 48640

Stryker's Lakeside Marina, Inc. would like to take this opportunity to sincerely thank all the members of the FLTF for the long hours spent working on the four lakes water issues.

It is our understanding that at the Court hearing scheduled for May 3rd there are two issues being presented to the court.

1. Are there particular properties that should, or should not, belong in the proposed special assessment district.
2. Would the proposed lake legal levels adversely affect property owners around the lakes.

We would like to see the court bifurcate the two issues. While the issue of which properties are, or are not, in the proposed special assessment district is of financial concern to all the citizens with lake access it is a moot issue if there is no lake to access. We encourage the Court to make a ruling on the 3rd that will establish the legal lake levels so that the lakes can begin to be raised immediately.

The rippling economic impact of no lake water.

The employees of Stryker's Lakeside Marina have proudly served the citizens of Midland County and Gladwin County for 35 years. The Wixom Lake water level issue has resulted in a noteworthy impact to our business this spring.

In the spring the marina typically has many employees helping customers by prepping boats out of winter storage, delivering boats, setting up docks and pumping gas. All the things that need to be done so that the boat owners can enjoy the many reasons that attracted them to lake life in the first place. We have

not been able to bring these employees back this spring because we have not had any work for them to do. Sadly, several of our employees do not have the financial ability to wait for the lake level to rise and have had to look elsewhere for work to support their families.

It is difficult to understand how our communities got into this peculiar lake level situation. Stryker's Lakeside Marina has no issue with the proposed special assessment district. We just ask that the court rule quickly to raise the water levels so that further economic impact to our community can be averted.

On behalf of the employees at Stryker's Lakeside Marina, we thank you for the opportunity to submit this letter for your consideration.

Sincerely,

Stryker's Lakeside Marina, Inc.



Gordon J. Stryker, President

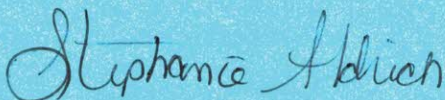

Stephanie Aldrich, General Manager

APRIL 16, 2019

FOUR LAKES TASK FORCE
233 E. WARKIN ST., SUITE #2
MIDLAND, MI 48640

TO WHOM IT MAY CONCERN,

WE WOULD LIKE TO EXPRESS OUR SUPPORT OF THE PETITIONS IN CIRCUIT COURT CASE #19-5980-PZ PRESENTED TO THE HON. STEPHEN P. CARRAS.

WE ARE STRONGLY IN FAVOR OF AND SUPPORT BOTH PETITIONS TO ESTABLISH A SPECIAL ASSESSMENT DISTRICT AND FORMALIZE THE NORMAL SUMMER AND WINTER LAKE LEVELS FOR ALL FOUR LAKES MENTIONED.

WE MOVED (RETIRED) TO WIXOM LAKE FROM INDIANA FIVE YEARS AGO AND HAVE GREATLY ENJOYED USE OF THE LAKE IN SUMMER AND WINTER. IT IS DISHEARTENING TO SEE THE LAKE AT THIS LOW LEVEL AND WE LOOK FORWARD TO HAVING ITS RETURN TO A NORMAL LEVEL.

THANK YOU FOR ALL THE TIME AND RESOURCES SPENT ON BEHALF OF OUR LAKES.

SINCERELY,

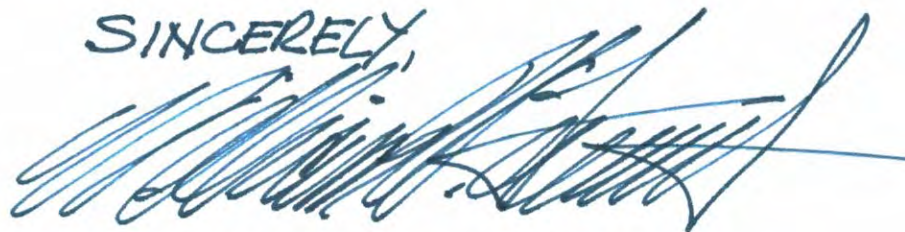

WILLIAM & KATHLEEN FAUST
5760 DUNDAS RD.
BEAVERTON, MI 48612

PARCEL #150-036-202-002-02

10 April 2019

In the Matter of Wixom Lake, Sanford Lake, Smallwood Lake and Secord Lake

Case No. 19-5980-PZ

Hon. Stephen P. Carras,

We are lake front property owners on Wixom Lake. We are in favor of raising and maintaining lake levels at historical norms to enable boating and recreational uses of the lake; therefore we support the Four Lakes Task Force petition to establish state legal lake levels.

Respectfully,

Terry Sue Gushow

Randall Thomas Gushow

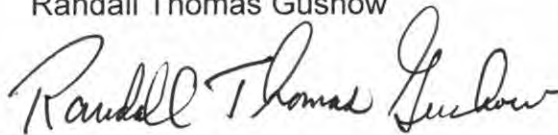

Wixom Lake Property:

305 Island Drive

Beaverton, MI 48612

Mailing address:

1641 W. North Union Road

Auburn, MI 48611

Michael & Vicky Kolanowski
1075 Radov
Gladwin MI 48624

Four Lakes Task Force
233 E. Larkin
Suite 2
Midland MI 48640

April 16, 2019

Dear Four Lakes Team,

My wife and I would like to thank you for all of the great work that you are doing to attempt to resolve our water level issues. We fully support your team and your efforts to litigate on our behalf.

It is not at all acceptable that Boyce Hydro is playing games with ~8000 parcel owners and the local businesses that 100% rely on our waterways. They are trying to hold us all hostage only to benefit their financial interests. In the process of playing these games, they were not even wise enough to realize that they would awaken a hornet's nest of federal, state and local regulatory agencies that turned this into a very complex situation. Shame on them!

We sincerely hope that the courts are supportive of the people and businesses most impacted. Please let us know if there is anything that we can do to help!

Many regards,



Michael J. Kolanowski
(586)850-1331
mikejkol@gmail.com

April 11, 2019

Four Lakes Task Force
233 E Larkin St., Ste. 2
Midland, MI 48640

I am writing to support the Four Lakes Task Force and its efforts to establish legal lake levels. I am grateful this group had the foresight and the resources to establish itself as a voice for our communities.

I have lived on Sanford Lake for 16 years. My wife and I raised our children with the benefits of all the lake has to offer: beautiful views, numerous water fowl, Bald Eagles, fishing, swimming and boating. For years we have entertained our friends and family at the lake (some from as far away as Germany).

We have some of the region's best natural, recreational and economic assets at stake. I support the FLTF in its effort to make our lake system sustainable for future generations and to end the environmental abuses perpetrated by Boyce Hydro.



Mark LaBonville
3504 N. West River Rd.
Sanford, MI 48657

April 11, 2019

Four Lakes Task Force
233 E Larkin St., Ste. 2
Midland, MI 48640

I am writing to support the Four Lakes Task Force and its efforts to establish legal lake levels. I have lived on Sanford Lake for most of my life; my family has owned property around (and under) the lake for over 100 years!

I fully support the work the Four Lakes Task Force has undertaken to ensure we can enjoy the lakes for the next 100 years! I find it astonishing that our dams have been entrusted (with little accountability) to a private entity that has proven for decades that it was not complying with regulations. I believe the FLTF is acting in the best interest of our communities to preserve the lake system for future generations.

Please feel free to contact me if any further information or action is needed.

Kindest Regards,

A handwritten signature in cursive script that reads "Sue LaBonville".

Sue LaBonville
3504 N. West River Rd.
Sanford, MI 48657
989-430-7105

April 11, 2019

Four Lakes Task Force
233 E Larkin St., Ste. 2
Midland, MI 48640

I am writing to support the Four Lakes Task Force and its efforts to establish legal lake levels. I grew up on Sanford Lake and my family has owned property around (and under) the lake for over 100 years! I have relatives that still live on the lake and I feel blessed to have the opportunity to enjoy not only the view but also swimming, fishing and boating.

I fully support the work the Four Lakes Task Force has undertaken to ensure we can enjoy the lakes for the next 100 years. I believe the FLTF is acting in the best interest of our communities to preserve the lake system for future generations to enjoy.

Sincerely,

A handwritten signature in cursive script that reads "Janice Reinke". The signature is written in dark ink and is positioned above the printed name.

Janice Reinke

1433 Nielson Rd.

Sanford, MI 48657

989-600-7930

Appendix C

***Local Government and Lake Associations
Engagement and Support***

Table 4 - December 4th, 2018 Local Government Informational Meeting

| County | Township | Contact | Position | Lake | Attended |
|---------|------------------|--------------------|--|------------------------|-------------------|
| Midland | Edenville | Karen Carey | Treasurer | Sanford/Wixom | Yes |
| | | Craig Gosen | Supervisor | | Yes |
| | Hope | Andy Kobisa | Supervisor | Wixom | Yes |
| | | Starleen Eddy | Tresurer | | Yes |
| | Jerome | Mike Wood | Supervisor | Sanford | Yes |
| | | Ron Thompson | Assessor | | |
| | County Officials | Doug Enos | Midland County Drain Commissioner | Sanford/Wixom | Yes |
| | | Mark Bone | District #2 Commissioner - Chairman | | No |
| | | Bridgette Gransen | Midland County Administrator/Controller | | |
| | | Jeanette M. Snyder | District #1 Commissioner - Sanford Lake Board | | No |
| Gladwin | Tobacco | Allison Thompson | Assessor | Wixom | No |
| | | Craig Bergman | Supervisor | | Yes |
| | | Jim Lambert | Weed Control | | Yes |
| | | John Sydenstricker | | | Yes |
| | Billings | Tim Mester | Supervisor | | Yes |
| | | Len Pytlak | Treasurer | | Yes |
| | Hay | Tom Olsen | Supervisor | Smallwood/Wixom | Yes |
| | | Corey Cuddie | Township Assessor | | Yes |
| | | Mark Mudge | Director/Tressurer | | Yes |
| | | Sandra Priemer | Clerk | | Yes |
| | | Diane Kludt | Treasurer | | Yes |
| | Secord | Colin Combs | Supervisor | Secord/Smallwood | ? |
| | | Carl Kerr | Lake Board | | Yes |
| | | Phil Dast | | | Yes |
| | | Allen Berg | Assessor | | No |
| | | Bill Bownman | | | Yes |
| | Clement | Karon Hoffman | Supervisor | Secord | No |
| | | Linda Lewandowski | Assessor | | No |
| | Bourret | Tony Marshall | Supervisor | | No |
| | | Keith Ponak | Assessor | | No |
| | County Officials | Kathy Mills | Gladwin Deputy Drain Commissioner | Wixom/Smallwood/Secord | Yes |
| | | Sharron Smith | District #4 Commissioner - Hay & Tobacco | | No, Kyle Attended |
| | | Sandy Aultman | District #3 Commissioner - Bourret, Billings, Secord | | No |
| | | Kyle Grove | District #1 Commissioner | | |
| | Lake Association | Larry Woodward | Wixom Lake Association President | Wixom | Yes |
| | Other | Dickinson Wright | Eric McGlothlin | | Yes |
| | | | Paul Wyzgoski | | Yes |
| | | Taks Force | Dave Rothman | | Yes |

Billings Township
1050 Estey Road
Beaverton, MI 48612
Phone: (989) 435-8430
Fax: (989) 435-8356
www.billingstownship.org

BILLINGS TOWNSHIP, GLADWIN COUNTY

April 9, 2019

To whom it may concern:

The Board of Trustees of Billings Township, Gladwin County, supports the efforts of the Four Lakes Tax Force to enact the Michigan Part 307 Legal Lake Levels for Wixom Lake and the other three lakes (Smallwood, Secord and Sanford), in the proposed special assessment district.

Wixom Lake makes up a large portion of Billings Township. More than half of the properties in the township, approximately 1,760 units, fall within the proposed special assessment district. If the legal lake level order is not granted, it will have a MAJOR economic impact on the local businesses, the Township and the County.

Because of the Wixom Lake drawn down that took place in the fall, the lake is unusable for recreational purposes for its residents and the general public. With the water level low none of the boat ramps leading to the lake and rivers are usable, making the lake unusable.

The Board of Trustees of Billings Township urges the Court to approve the Four Lakes Task Force petition quickly so that the water levels can be restored and relieve the property owners and businesses the distress caused by the current situation.

Sincerely



Tim Mester,
Supervisor



April 9, 2019

Four Lakes Task Force
233 E. Larkin St, Suite 2
Midland, MI 48640

To Whom It May Concern:

The Edenville Township Board supports the Four Lakes Task Force petition to the Circuit Court for a Part 307 Lake Level Order for Sanford and Wixom Lakes.

The Lake Level Order will affect 1071 Edenville Township property parcels around the Sanford Lake's shoreline and 6 Edenville Township property parcels on Wixom Lake's shoreline.

Sincerely,

The Edenville Township Board

Craig Gosen, Supervisor

Lydia Draves, Clerk

Karen Carey, Treasurer

Jim Sperling, Trustee

Linda Schultz, Trustee

Hay Township Hall
1220 E. Highwood Road,
Beaverton, Mi. 48612

March 14, 2019

Smallwood lake dam is within Hay Township. The Township supports the action of Gladwin and Midland Counties and the Four Lakes Task Force, as the delegated authority in regard to the establishment of the Special Assessment District and to establish a State Lake Levels in accordance with Part 307 of the Natural Resource and Environmental Protection Act 451 of 1994 for Sanford, Edenville/Wixom, Smallwood and Secord Lakes.

A handwritten signature in cursive script that reads "Thomas W. Olson".

Thomas W. Olson
Hay Township Supervisor



1160 E CURTIS RD – HOPE, MI 48628 - 989-689-0322 FAX- 989-689-4137

Supervisor - Andy Kobisa Clerk - Joann Wilkie Treasurer - Starleen Eddy

Trustee - Bob Davis Trustee - Mary Letts

April 9, 2019

Four Lakes Task Force
233 E. Larkin St, Suite 2
Midland, MI 48640

To Whom It May Concern:

The Hope Township Board supports the Four Lakes Task Force petition to the Circuit Court for a Part 307 Lake Level Order for Wixom Lake.

The Lake Level Order will affect 266 Hope Township property parcels along the Wixom Lake shoreline.

Sincerely,

Hope Township Board

Andy Kobisa, Supervisor

JoAnn Wilke, Clerk

Starleen Eddy, Treasurer

Mary Jo Letts, Trustee

Bob Davis, Trustee



JEROME TOWNSHIP

737 W. Beamish Rd. | Sanford, MI 48657

Mike Wood, Jerome Township Supervisor
2912 Wilson Drive
Sanford, Michigan 48657

April 22, 2019

Hon. Stephen P. Carras
Circuit Court for the County of Midland
State of Michigan

To the Hon. Stephen Carras,

I am writing today to make known my support for the Petitions request filed jointly by Midland and Gladwin Counties, Case No. 19-5980-PZ. I support the establishment and approval of boundaries of a special assessment district of property owners affected for the purpose of repair, replacement, operation and maintenance project known as the Four Lakes Project. I also support to formalize normal lake levels for all four lakes in accordance with Part 307 of the Michigan Natural Resources and Environmental Protection Act.

I am a life-long resident of Sanford Lake, as well as being the current township Supervisor. I am well aware of the history of Boyce Hydro and how their actions or inactions have affected our community. I have closely followed the situation over the years and have experienced first-hand the impact due to loss of water in the lake. While the frustration and inconvenience for property owners is immense, as Supervisor, I am greatly concerned that the potential impact of an extended loss of lake water would result in a significant tax adjustment that will severely impact the entire Township of Jerome. This loss of tax revenue would affect many functions and services that we currently have within our township budget, perhaps permanently.

Therefore I wish to reiterate my full support for the Petition listed above and brought forward by Four Lakes. I am asking that you approve the project, which will not only protect the properties along the lake, but also protect the financial stability of the entire Township of Jerome.

Thank you for your consideration in this matter.

Sincerely,

A handwritten signature in cursive script that reads "Mike Wood".

Mike Wood
Jerome Township Supervisor

Secord Township
1507 Secord Dam Rd
Gladwin MI 48624
989-426-7445
www.secordtownship.org

April 9, 2019

Secord Dam is located in Secord Township and holds back the waters of the Tittabawassee River. The Township of Secord supports the actions of Gladwin and Midland Counties along with the Four Lakes Task Force as the delegated authority in regard to the establishment of the special assessment district and to establish a state lake level in accordance to Part 307 of the Natural Resource and Environmental Protection Act of 1994 for Sanford, Edenville/Wixom, Smallwood and Secord Lakes.

A handwritten signature in black ink that reads "Colin G. Combs". The signature is written in a cursive style with a large initial 'C' and a distinct 'G'.

Colin Combs
Secord Township Supervisor

Tobacco Township

Gladwin County, Mi

April 8, 2019

To Whom it may Concern:

Tobacco Township (Township), Gladwin County, Michigan **STRONGLY** supports the petition by Gladwin County's Delegated Authority, known as the Four Lakes Task Force (Task Force), to enact Michigan Part 307 Legal Lake Levels and the proposed boundary of a Special Assessment District for Wixom, Smallwood, Secord, and Sanford Lakes.

Tobacco Township contains the entire western arm of Wixom Lake, extending from the Dam in Edenville, to the upstream boundary of Wixom Lake on the Tobacco river. A small portion of the Township extends east of M-30 in the vicinity of the Dam. The Task Force has provided regular and detailed updates on the progress of the Part 307 process to Township officials and residents. The Task Force Part 307 engineering study identifies over 1000 Tobacco Township properties contained within the proposed Special Assessment District.

As the Court is aware, last Fall, Wixom Lake was drawn down by the Dam owner, to levels not seen in many decades and is now being held at eight feet (8') below the normal summer level. This renders Wixom Lake substantially unusable for recreational purposes by our residents and the public, and is causing great controversy and potential harm to the local economy.

Tobacco Township urges the Court to quickly approve the Task Force petition which will begin to alleviate the distress and economic harm now facing our Community, and reestablish sustainable recreational, and economic opportunities for both local residents and the visiting public.

Sincerely, Tobacco Township Board

 4-8-19

Appendix D

FERC Licenses

85 FERC ¶ 61,063

UNITED STATES OF AMERICA FEDERAL ENERGY REGULATORY COMMISSION

Before Commissioners: James J. Hoecker, Chairman;
Vicky A. Bailey, William L. Massey,
Linda Breathitt, and Curt Hébert, Jr.

Wolverine Power Corporation) Project No. 10808-000

ORDER ISSUING ORIGINAL LICENSE

(Issued October 16, 1998)

Wolverine Power Corporation (Wolverine) filed applications under Part I of the Federal Power Act (FPA) for original licenses for the continued operation and maintenance of four unlicensed hydroelectric projects located on the Tittabawassee River in Gladwin and Midland Counties, Michigan. Beginning furthest downstream, the projects are: the 3.3-megawatt (MW) Sanford Hydroelectric Project No. 2785, the 4.8-MW Edenville Project No. 10808, the 1.2-MW Smallwood Project No. 10810, and the 1.2-MW Secord Project No. 10809.

We issued a license for the Sanford Project No. 2785 in 1987. 1/ Rehearing requests of the license order have been held in abeyance while we analyzed all four projects together. 2/ We stayed parts of the license order for the same reason. In 1989, Wolverine filed license applications for its Edenville, Smallwood, and Secord Projects.

We are concurrently issuing an order on rehearing of the Sanford Project license, and orders issuing licenses for the other three projects. This order issues the license for the Edenville Project No. 10808 and, in addition, addresses issues common to all four projects.

BACKGROUND

Each project includes a dam and reservoir, and a powerhouse that is integral to the dam. The four projects' reservoirs occupy about 39 river miles on the Tittabawassee River, with the tailwater of each project being the headwater of the next downstream project. From Sanford Dam, the most downstream project, the river flows 35 miles to its confluence with the

1/ 41 FERC ¶ 62,192.

2/ The four projects comprise a single unit of development. See Section 3(11) of the FPA, 16 U.S.C. § 796(11).

981020-0311-3

NOT RECORDED
OCT 16 1998

Project No. 10808-000

-2-

Shiawassee, where they form the Saginaw River. 3/ The projects, which have been in existence since the 1920s, are operated in coordinated fashion to optimize peak demand period (i.e., weekdays from 7:00 a.m. to 10:00 p.m.). Historically, Wolverine has drawn down the reservoirs from three to four feet in the late winter to maximize the benefits of winter generation and to minimize spilling during spring snowmelt run-off. The reservoirs are refilled to normal pool elevations before water temperatures reach levels that stimulate northern pike spawning.

In 1976, the Commission determined that the Tittabawassee River is a navigable waterway of the United States and that therefore Wolverine's four projects are required to be licensed by Section 23(b)(1) of the Federal Power Act (FPA). 4/

In 1983, Wolverine filed its license application for the Sanford Project No. 2785, and in 1987 it was issued a license. 5/ Wolverine, the Dow Chemical Company (Dow), and the City of Midland, Michigan (Midland), filed requests for rehearing 6/ of the license order; and on January 28, 1988, the Commission stayed certain license articles, pending action on the rehearing requests. 7/

On July 24, 1989, Wolverine filed license applications for its Edenville Project No. 10808, Smallwood Project No. 10810, and Secord Project No. 10809. The applications do not propose any new construction or redevelopment. Notice of the applications was issued, and the State of Michigan Department of Natural Resources (Michigan DNR), the U.S. Department of the Interior (Interior), Donald J. Maladecki, and Terry Whittington filed timely motions to intervene in the three licensing proceedings; the Wixom Lake Association intervened only in this proceeding. Maladecki and Whittington, local residents and recreational users of the project reservoirs, and the Wixom Lake Association state that large fluctuations of reservoir levels adversely affect

3/ The Saginaw River flows 27 miles to where it enters Lake Huron's Saginaw Bay.

4/ 55 FPC 673.

5/ 41 FERC ¶ 62,192.

6/ Wolverine, Midland and Dow's pleadings were filed as appeals of staff action. See 18 C.F.R. § 385.1902 (1987) (converting pending appeals to rehearing requests).

7/ 42 FERC ¶ 61,192. The Commission stayed license Articles 401, 402, and 404, which contain requirements regarding the project's mode of operation.

Project No. 10808-000

- 3 -

boaters and lake-front residences, and ask that any license issued limit such fluctuations.

The Commission staff prepared an Environmental Assessment (EA) that evaluates the impacts of all four projects on the environmental resources of the area. ^{8/} This order addresses, among other matters, issues of pertinence to some or all of the four projects, notably including mode of operation, fluctuation of reservoir levels, and fish entrainment. As described in the rehearing order for the Sanford Project, we are making revisions to that order based on the information and recommendations in the EA.

We have fully considered the motions and comments received from interested agencies and individuals in determining whether to issue this license.

PROJECT DESCRIPTION

The Edenville Project, the second project as one travels upstream, is located just upstream of the point where the Tobacco River enters the Tittabawassee. The project dam, which consists of three sections totaling about 6,600 feet in length and having a maximum height of 54.5 feet, spans both the Tittabawassee and Tobacco Rivers, creating a 2,600-acre reservoir (Wixom Lake) with a 49-mile shoreline at full pool. There is a 50-foot-long intake leading to the powerhouse, which is located at the dam and has an installed capacity of 4.8 MW. The project creates a 0.4-mile bypassed reach on the Tobacco River that extends from the dam to the point where the Tobacco meets the Tittabawassee. A more detailed project description is contained in Ordering Paragraph B(2).

WATER QUALITY CERTIFICATION

Section 401(a)(1) of the Clean Water Act (CWA) ^{9/} requires an applicant for a federal license or permit for any activity which may result in a discharge into navigable waters of the United States to provide to the licensing or permitting agency a certification from the state in which the discharge originates that such discharge will comply with certain sections of the CWA.

^{8/} A draft EA was issued March 31, 1994; the final EA was issued August 14, 1998.

^{9/} 33 U.S.C. § 1341 (1988).

Project No. 10808-000

-4-

If a state fails to act on a request for certification within one year, the certification requirement is waived. 10/

Wolverine requested Section 401 water quality certification from Michigan DNR for the Secord, Smallwood, and Edenville Projects by letters dated November 2, 1987. 11/ Michigan DNR failed to act on those requests within one year of their receipt. 12/ Therefore, in accordance with the provisions of the CWA and the Commission's regulations, 13/ the State of Michigan waived the certification requirements of Section 401. 14/

SECTION 18 FISHWAY PRESCRIPTION

Section 18 of the FPA 15/ provides that the Commission shall require the construction, maintenance, and operation by a licensee of such fishways as may be prescribed by the Secretary of Commerce or the Interior, as appropriate.

By letter dated April 14, 1993, Interior asked that the Commission reserve Interior's authority to prescribe fishways for the Secord, Smallwood, and Edenville Projects. Consistent with our practice, we are therefore including a condition in each of the three licenses (Article 405 in this license) that reserves our authority to require such fishways as Interior may prescribe pursuant to Section 18 of the FPA.

10/ 33 U.S.C. § 1341(a)(1) (1988).

11/ See letters for each project dated November 2, 1987, from Wolverine to Michigan DNR.

12/ See letters for each project dated July 31, 1989, and filed August 7, 1989, from Michigan DNR to Wolverine. The letters acknowledge that Michigan DNR received the certification requests and began processing them. The letters, which were filed over 18 months after Wolverine's certification requests, purport to "conditionally deny" the requests. Such attempts, coming more than a year after receipt of the requests, are however not valid.

13/ See 18 C.F.R. § 4.38(e)(2) (1989); and 4.38(f)(7)(ii) (1998).

14/ As discussed in the Sanford Project license order, Section 401 certification for the Sanford Project was also waived. 41 FERC at p. 63,408.

15/ 16 U.S.C. § 811.

Project No. 10808-000

- 5 -

ENDANGERED SPECIES

No federally listed endangered animal species are known to occur in the project area. Bald eagles (federally listed as threatened) are known to forage along the Tittabawassee River, Sanford Lake, and probably Smallwood Lake. There are three known nesting sites in the vicinity of the projects, but there are no known bald eagle nests on project lands. ^{16/} Pursuant to Section 7(a) of the Endangered Species Act, ^{17/} the U.S. Fish and Wildlife Service (FWS) has notified the Commission that, if the licenses require the preparation of a bald eagle protection plan, the projects, as licensed, are not likely to adversely affect the bald eagle. ^{18/} We have included the requested conditions in all four licenses.

RECOMMENDATIONS OF FEDERAL AND STATE FISH AND WILDLIFE AGENCIES**A. Section 10(j) Recommendations**

Section 10(j)(1) of the FPA ^{19/} requires the Commission, when issuing a license, to include license conditions, based on recommendations of federal and state fish and wildlife agencies submitted pursuant to the Fish and Wildlife Coordination Act, for the protection of, mitigation of adverse impacts to, and enhancement of fish and wildlife resources (including related spawning grounds and habitat) affected by the project.

If the Commission believes that any such recommendation may be inconsistent with the purposes and requirements of Part I of the FPA or applicable law, ^{20/} Section 10(j)(2) requires the

^{16/} See EA at 47-48, and January 10, 1995 letter from FWS to the Commission, filed January 17, 1995.

^{17/} 16 U.S.C. § 1536(a).

^{18/} See January 10, 1995 FWS letter, n. 16, supra. The plan must include completion of bald eagle surveys of the project areas, protection of perch trees on project lands, and measures to protect eagle habitat on project lands. FWS also recommends, and the licenses require, that reservoir fluctuations be minimized as proposed in the EA.

^{19/} 16 U.S.C. § 803(j)(1).

^{20/} Any such inconsistency is usually with the Commission's determinations under the equal consideration/comprehensive development standards of FPA Sections 4(e) and 10(a)(1), in that the recommendation conflicts unduly with other project
(continued...)

Project No. 10808-000

-6-

Commission and the agencies to attempt to resolve any such inconsistency, giving due weight to the recommendations, expertise, and statutory responsibilities of such agencies. If the Commission then does not adopt a recommendation, it must explain how the recommendation is inconsistent with applicable law and how the conditions selected by the Commission adequately and equitably protect, mitigate damages to, and enhance fish and wildlife.

Michigan DNR and Interior submitted ten recommendations for inclusion in the Edenville, Smallwood, and Secord Project licenses that we have considered under Section 10(j): (1) run-of-river operation of the projects; (2) continued flow releases through the project during project shut-downs; (3) a gaging plan to monitor project operation; (4) establishment of target reservoir elevations and limitation on reservoir fluctuations to +/-0.2 feet; (5) maintenance of state water quality standards for temperature and dissolved oxygen (DO), and development of a monitoring plan; (6) a bald eagle protection plan; (7) a habitat protection plan for state-listed threatened or endangered species; (8) a nuisance flora monitoring and control plan; (9) a wildlife management and land use plan; and (10) an erosion control plan. In addition, Michigan DNR recommended minimum flow releases for the Tobacco River bypass reach. 21/

We have included conditions in the Edenville license consistent with six of the recommendations and portions of two others: (1) a gaging plan to monitor project operation

20/ (...continued)

purposes or values (including the project's economic benefits). See, e.g., Mead Corp., 72 FERC ¶ 61,027 at p. 61,071 (1995).

21/ The agencies submitted five other recommendations that we do not consider under Section 10(j), because they are not specific measures to protect, mitigate damages to, or enhance fish and wildlife. See, e.g., Mead Corp., 72 FERC ¶ 61,027. These recommendations are: (1) a turbine entrainment and mortality study; (2) a reservation of authority to Michigan DNR to order changes in project operations and facilities; (3) a reservation of authority to Michigan DNR to order preparation of an upstream fish passage plan; (4) a plan for recreation facilities; and (5) a plan for studying the costs of decommissioning and partial or complete project removal. We instead consider these recommendations under Section 10(a) of the FPA.

Project No. 10808-000

-7-

(Article 406); 22/ (2) establishment of target reservoir elevations (Article 404); (3) maintenance of state water quality standards for dissolved oxygen (DO) and temperature downstream of the project, 23/ and development of a related monitoring plan (Article 402); (4) a bald eagle protection plan (Article 407); (5) a nuisance flora monitoring and control plan (Article 408); (6) an erosion control plan (Article 401); (7) a wildlife management and land use plan (Articles 404 and 407); 24/ and (8) minimum flow releases for the Tobacco River bypass reach (Article 403). 25/

The Section 10(j) recommendations that we decline to adopt for the four projects are discussed below. 26/

22/ The agencies asked for a gaging plan to monitor run-of-river operation. Although we do not adopt the run-of-river recommendation, we require the licensee to establish a gaging plan to monitor the mode of operation required by the licenses.

23/ We do not adopt the portion of this recommendation that would require the licensee to not warm the river downstream of each impoundment greater than five degrees Fahrenheit above the temperature upstream.

24/ As explained in the EA, the limitations in this license on reservoir fluctuations (Article 404) and the bald eagle protection measures of Article 407 will fulfill the intent of this plan. EA at 116.

25/ With the exception of the project-specific minimum flows to the Tobacco River bypassed reach, we have included the same conditions in the Sanford, Smallwood, and Secord licenses.

Wolverine objects to providing minimum flows in the Tobacco River bypassed reach. However, as explained in the EA at 33-34, the reach contains high-quality habitat characteristics relative to other potential or existing riverine habitat at the projects, and with sufficient flows could provide quality spawning and rearing habitat for smallmouth bass and walleye.

26/ Commission staff, Michigan DNR, and FWS met on August 9, 1994, to attempt to resolve staff's preliminary determinations of inconsistencies. A summary of that meeting is attached to the EA.

Project No. 10808-000

- 8 -

1. Mode of operation

Wolverine proposed to release a minimum flow of 120 cfs from Sanford Dam and to continue daily peaking operations at all of its projects. The agencies, on the other hand, recommended that the projects' operations be changed to run-of-river.

As explained in the EA, although run-of-river operations would provide the greatest environmental benefits, such a requirement is inconsistent with the Commission's balancing of beneficial public uses of the waterway under Sections 4(e) and 10(a)(1) of the FPA. ^{27/} Run-of-river operations at the projects would have a substantial adverse effect on the projects' economics without providing corresponding resource benefits. ^{28/} As explained in the EA, establishing reservoir elevations, limiting reservoir fluctuations, and providing minimum flows at the Sanford Project and in the Tobacco River bypassed reach will protect the resources at a cost that is significantly less than the cost of run-of-river operations. ^{29/} Furthermore, we find that the affected environmental resources can be adequately protected and enhanced by requiring Wolverine to provide minimum flows below Sanford Dam and by limiting reservoir fluctuation in all four reservoirs.

2. Continuous Instream flow

The recommendation by FWS to pass river inflows through the four projects during normal operating shutdowns effectively results in run-of-river operations, which, as explained above, is inconsistent with the Commission's balancing of beneficial public uses of the waterway under Sections 4(e) and 10(a)(1) of the FPA.

Because each of the tailrace areas is dominated by backwater effects of the downstream reservoirs and because fish are highly mobile, the effect of the fluctuations on adult and juvenile fish is probably small. Tailrace fluctuations may have more significant effects on fish spawning habitat by dewatering spawning sites that may occur in channel margins, particularly for walleye.

Reducing reservoir water level fluctuations would stabilize the backwater in the tailrace area of each of the three projects. Stabilizing the backwater would reduce the range of dewatering and thereby enhance habitat conditions in the tailrace zone.

^{27/} See EA at 97.

^{28/} Id. at 18-35, 79-97, and 109-115.

^{29/} Id.

However, we conclude that continuous instream flows in the Tittabawassee River channel downstream from the Secord, Smallwood, and Edenville dams are not necessary to protect the aquatic resources of the Tittabawassee River. Our requirement for a reduced range of reservoir fluctuations (0.4 foot above and 0.3 foot below the normal pool elevation) at each project will stabilize the backwater and enhance aquatic habitat in the tailrace areas.

3. Temperature change standard

Michigan DNR recommended that Wolverine maintain state standards for DO and temperature downstream of the projects and in addition that Wolverine not warm the Tittabawassee River downstream from each impoundment by more than 5°F (2.8°C) above the temperature of the water entering the impoundment.

As we have explained in other proceedings, 30/ since fish living downstream of a project are affected by water temperatures in their local habitat rather than by any differences between the temperature there and the upstream temperature, there is no substantial evidence to support imposing this standard on these projects.

4. Habitat protection plan for listed species

As explained in the EA, 31/ there are no known resident federal- or state-listed species or critical habitat for such species on project lands, and Michigan DNR has provided no persuasive evidence to support this recommendation. 32/

B. Other Recommendations and Resource Issues

1. Project Retirement

Michigan DNR requests that Wolverine be required to develop and implement a plan to study the costs of: (a) permanent nonpower operation, (b) partial project removal, and (c) complete project removal at each project. Michigan DNR also recommends that, based on the results of the study, Wolverine post a bond to cover the cost of eventual project retirement.

30/ See Mead, 76 FERC ¶ 61,352.

31/ EA at 115-16.

32/ In the event that such species occur on project lands or become listed in the future, a management plan and agency-recommended enhancement measures could be required through the standard reopener articles.

Project retirement and dam removal were considered in the EA. 33/ However, since no participant has proposed dam removal, these alternatives were eliminated as reasonable alternatives requiring further study.

The Commission will not generically impose retirement funding requirements on licensees. 34/ However, the licensee is ultimately responsible for meeting a reasonable level of retirement costs when the project is retired. Because there are no data to suggest that the Tittabawassee River projects are in poor physical condition or have marginal economics such that the projects would not remain viable throughout the term of the license, there is no reason to require the establishment of a trust fund.

2. Recreation facilities

Since the construction of the project impoundments in the 1920's, Wolverine's four reservoirs have provided surface water recreation resources for several counties and have seen rapid growth in recreational use. Both Wolverine and Michigan DNR propose recreation facility improvements. 35/ The three project licenses accordingly require that Wolverine develop, in consultation with Michigan DNR, a recreation plan that includes fishing piers, fishing accesses, and canoe portages for each of the projects. 36/

3. Entrainment and mortality studies

Approximately 20 to 25 fish species are known to inhabit the Tittabawassee River in the projects' area, and up to 70 species may inhabit the entire Tittabawassee River. 37/ Michigan DNR

33/ The Commission's position on project decommissioning is set forth in its December 14, 1994 Policy Statement. FERC Statutes and Regulations, Preambles 1991-June 1996 ¶ 31,011 (1994).

34/ Id.

35/ See EA at 60-70.

36/ The required facilities are those proposed by Wolverine.

The Sanford Project license contains a more general recreation plan requirement.

37/ See EA at 24-25. Primary gamefish inhabiting the Tittabawassee River include northern pike, muskellunge,
(continued...)

Project No. 10808-000

-11-

describes the fisheries in the project reservoirs as "excellent" to "very good," with "good" populations and "above average" growth rates.

The Michigan DNR recommends that Wolverine conduct additional turbine entrainment and mortality studies at each of the projects and evaluate all potential protection devices.

Wolverine conducted limited entrainment studies at the Sanford and Edenville Projects in consultation with Michigan DNR. While additional studies could produce more precise study results, the results provide sufficient information to indicate that juvenile and adult entrainment and mortality at the projects are generally low, and that these losses are likely to have no substantial adverse effects on the resident fish populations at these projects. 38/

In the draft EA, staff recommended annual funding for compensatory mitigation in an amount equal to the replacement costs of the fish killed: \$550 at Secord, \$3,530 at Smallwood, \$840 at Edenville, and \$3,830 at Sanford (adjusted to reflect changes in the CPI), and that resource enhancement plans be developed for the use of these funds. After the draft EA was issued, the U.S. Court of Appeals for the District of Columbia Circuit in City of New Martinsville v. FERC, held that entrainment losses that have no appreciable impact on fish populations do not constitute losses to the fishery can hardly be characterized as losses to the fishery for which mitigation is justifiable. 39/ Since the EA found no appreciable adverse impact on fish populations at the projects, resource compensation will not be required at the Edenville, Secord, and Smallwood Projects. 40/

37/ (...continued)
walleye, yellow perch, largemouth bass, smallmouth bass, white crappie, black crappie, bluegill, pumpkinseed, rock bass, channel catfish, and bullhead catfish. Chinook salmon, walleye, white bass, and lake sturgeon have spawning runs from Saginaw Bay into the Tittabawassee River. The river downstream from Sanford Dam is an important spawning area for walleye from Saginaw Bay.

38/ See EA at 37-40.

39/ City of New Martinsville, West Virginia v. FERC, 102 F.3d 567 at pp. 571 (D.C. Cir. 1996).

40/ Article 403 of the Sanford Project license, which requires Wolverine to monitor turbine entrainment and mortality at
(continued...)

4. Reservations of Authority to Michigan DNR

Michigan DNR recommends that we include conditions in each license that reserve to it the authority to order changes in project operations and facilities and to order preparation of an upstream fish passage plan. While we decline to yield our authority over post-licensing proceedings, 41/ Michigan DNR is free to file a request for such measures, should circumstances so warrant in the future. 42/

5. Winter draw-downs

In response to comments received from landowners and local entities, we are requiring that Wolverine draw down the projects' reservoirs in early-winter to no more than three feet below the target elevations. This will prevent ice damage to shoreline recreation and erosion control structures, allow residents to maintain and repair these structures, and reduce uncontrolled spill events that contribute to flooding. 43/

40/ (...continued)
the Sanford Project, was not raised as an issue on rehearing and therefore remains unchanged.

41/ See, e.g., Commonwealth of Pennsylvania v. FERC, 868 F.2d 592, 599-600 (3rd Cir. 1989).

42/ Standard Article 15 of Form L-3, 54 FPC 1817 (1975), states that:

[t]he licensee shall, for the conservation and development of fish and wildlife resources, construct, maintain, and operate, or arrange for the construction, maintenance, and operation of such reasonable facilities, and comply with such reasonable modifications of the project structures and operation, as may be ordered by the Commission upon its own motion or upon the recommendation of the Secretary of the Interior or the fish and wildlife agency or agencies of any State in which the project or part thereof is located, after notice and opportunity for hearing.

43/ See EA at 35-36, 48-51, 69-70, and 75.

COMPREHENSIVE PLANS

Section 10(a)(2)(A) of the FPA ^{44/} requires the Commission to consider the extent to which a project is consistent with federal or state comprehensive plans for improving, developing, or conserving a waterway or waterways affected by the project. ^{45/} Of the comprehensive plans filed with the Commission, the Commission staff identified and reviewed two that are relevant to the Edenville Project. ^{46/} No conflicts were found.

COMPREHENSIVE DEVELOPMENT

Sections 4(e) and 10(a)(1) of the FPA require the Commission, in acting on applications for license, to give equal consideration to the power and development purposes and to the purposes of energy conservation, the protection, mitigation of damage to, and enhancement of fish and wildlife, the protection of recreational opportunities, and the preservation of other aspects of environmental quality. Any license issued shall be best adapted to a comprehensive plan for improving or developing a waterway or waterways for all beneficial public uses. The decision to license this project, and the terms and conditions included herein, reflect such consideration.

The EA analyzed the effects associated with the issuance of an original license for the existing Edenville Project. It recommends a number of measures to protect and mitigate environmental resources, which we adopt, as discussed herein. These measures will improve the fish and wildlife resources through seasonal minimum flow releases, limit reservoir fluctuations, and enhance recreational resources in the project area.

The electricity generated from renewable water power resources will be beneficial, because it will continue to offset the use of fossil-fueled, steam-electric generating plants, thereby conserving nonrenewable resources and reducing atmospheric pollution.

^{44/} 16 U.S.C. § 803(a)(2)(A).

^{45/} Comprehensive plans for this purpose are defined at 18 C.F.R. § 2.19 (1998).

^{46/} Michigan's State Comprehensive Outdoor Recreation Plan - Building Michigan's Recreation Future: the 1985-1990 Michigan Recreation Plan; U.S. Fish and Wildlife Service's North American Waterfowl Management Plan.

One of the public interest factors the Commission considers is the economic benefits of project power. Under our approach to evaluating the economics of hydropower projects, as articulated in Mead Corp., 47/ we employ an analysis that uses current costs to compare the costs of the project and likely alternative power, with no forecasts beyond the license issuance date concerning potential future inflation, escalation, or deflation. The basic purpose of the analysis is to provide a general estimate of the potential power benefits and the costs of a project, and reasonable alternatives to project power. The estimate helps to support an informed decision concerning what is in the public interest with respect to a proposed license.

In making our decision, we consider the project power benefits both with the applicant's proposed mitigation measures and with the Commission's proposed recommendations to the applicant's proposal. In addition, certain economic factors related to project decommissioning impinge on the decision to issue original licenses for existing projects that are not present in the licensing of unconstructed projects. If an existing project is not issued a license, or if its licensee declines to accept the license, the project generally will have to be retired in one form or another. This could range from simply removing the generator at the powerhouse to major environmental restoration varying from minor measures to dam removal.

As licensed by the Commission, the Edenville Project will produce an average of about 15.625 GWh of energy, at an annual cost of about \$239,000 (15.3 mills/kWh). The current annual value of the project's power would be \$686,000 (43.9 mills/kWh). 48/ To determine whether the project is currently economically beneficial, we subtract the project's cost from the value of the project's power. Thus, the project, as licensed by the Commission would have a net benefit of about \$447,000 (about 28.6 mills/kWh).

As explained in Mead, the economic analysis is by necessity inexact, and project economics is only one of many public interest factors considered in determining whether or not, and under what conditions, to issue a license. Wolverine is

47/ 72 FERC ¶ 61,027 (1995).

48/ We base this value on the cost of alternative resources, which in this case is the cost of a new combined cycle and simple cycle combustion turbine plants, the regional cost of natural gas, and peak and off-peak energy values. The estimate of the value of project power is more completely described in the MEA.

ultimately responsible and best able to determine whether continued operation of the existing project, with the conditions adopted herein, is a reasonable decision in these circumstances.

Based on our review of the comments on this project filed by agencies and the public, our review of the staff's evaluation of the environmental and economic effects of the project and its alternatives, and our analysis pursuant to Sections 4(e) and 10(a)(1), we find that the Edenville Project, with our mitigative measures, will be best adapted to the comprehensive development of the Tittabawassee River for beneficial public uses.

LICENSE TERM AND ANNUAL CHARGES

The license applications for the Secord, Smallwood, and Edenville Projects propose no new construction or redevelopment. In accordance with Commission policy, the licenses for these projects will be issued for prospective 30-year terms. ^{49/} We will however condition the licenses upon payment of an additional amount equivalent to the charges that would have been collected, had Wolverine obtained licenses for the projects in a timely manner. ^{50/} Because the projects were constructed on a navigable waterway before 1935, and because there was no specific finding of navigability as to the Tittabawassee River prior to April 1, 1962, then, consistent with Commission policy, charges will be assessed for the Secord, Smallwood, and Edenville Projects from April 1, 1962. ^{51/}

The Commission orders:

(A) This license is issued to Wolverine Power Corporation (Licensee) for a period of 30 years, effective the first day of the month in which this order is issued, to operate and maintain the Edenville Project. This license is subject to the terms and

^{49/} See City of Danville, Va., 58 FERC ¶ 61,318, at p. 62,020 (1992). As discussed in the rehearing order of the Sanford license, we are extending the Sanford license term to expire with the Smallwood, Secord, and Edenville licenses.

^{50/} Id.

^{51/} Id. at pp. 62,021-22. For these same reasons, the Sanford license also assesses back charges to April 1, 1962. As of October 1, 1994, the Commission is not assessing annual charges for projects with less than 1.5-MW authorized installed capacity. Therefore, the Smallwood and Secord Projects (1.2 MW each) will be assessed annual charges for the period April 1, 1962, through September 30, 1994.

Project No. 10808-000

-16-

conditions of the Federal Power Act (FPA), which is incorporated by reference as part of this license, and subject to the regulations the Commission issues under the provisions of the FPA.

(B) The Edenville Project consists of:

(1) All lands, to the extent of the Licensee's interest in those lands, shown by exhibit G:

| <u>Exhibit G-</u> | <u>FERC No. 10808-</u> | <u>Showing</u> |
|-------------------|------------------------|-----------------------|
| 1 | 7 | Edenville Project Map |

(2) Project works consisting of: (1) a reservoir named Wixom Lake with a surface area of 2,600 acres and gross storage of about 40,000 acre-feet; (2) a reinforced concrete multiple arch spillway 69 feet wide and 39 feet high; (3) a powerhouse with two 2.4 MW Francis-type turbines and generators; (4) three Taintor gates at the spillway crest and two low-level sluiceway gates; (5) three lengths of earth embankments; (6) a reinforced concrete multiple arch spillway at the Tobacco River that is 72 feet long, 72 feet wide and a crest height of about 40 feet with three steel Taintor gates; and (7) appurtenant facilities.

The project works generally described above are more specifically shown and described by those portions of Exhibit A and F that also form a part of the application for license and that are designed and described as:

Exhibit A: The following sections of exhibit A filed July 24, 1989.

The turbines and generators as described on page A-1.

| <u>Exhibit F Drawing</u> | <u>FERC No.</u> | <u>Description</u> |
|--------------------------|-----------------|-----------------------------------|
| F-1 | 10808-1 | Edenville General Plan |
| F-2 | 10808-2 | Edenville Powerhouse and Spillway |
| F-3 | 10808-3 | Edenville Tobacco Spillway |
| F-4 | 10808-4 | Edenville Powerhouse Section |
| F-5 | 10808-5 | Edenville Spillway Section |
| F-6 | 10808-6 | Edenville Embankment Section |

(3) All of the structures, fixtures, equipment or facilities used to operate or maintain the project, all portable property that may be employed in connection with the project, and all riparian or other rights that are necessary or appropriate in the operation or maintenance of the project.

Project No. 10808-000

-17-

(C) The Exhibits A, F, and G as designated in ordering paragraph (B) above are approved and made part of the license.

(D) This license is subject to the articles in Form L-3 (October 1975), entitled "Terms and Conditions of License for Constructed Major Project Affecting Navigable Waters of the United States" as it applies to the Edenville Project, and the following additional articles:

Article 201. The Licensee shall pay the United States the following annual charges:

- (1) From April 1, 1962, through September 30, 1998, for the purpose of reimbursing the United States for the cost of administration of Part I of the Federal Power Act (FPA), a reasonable amount as determined in accordance with the provisions of the Commission's regulations in effect from time to time. The authorized installed capacity for that purpose is 4,800 kilowatts (kW).
- (2) From October 1, 1998, through September 30, 2028, for the purpose of reimbursing the United States for the cost of administration of Part I of the FPA, as determined by the Commission, a reasonable amount as determined in accordance with the provisions of the Commission's regulations in effect from time to time. The authorized installed capacity for that purpose is 4,800 kilowatts (kW).

Article 202. Pursuant to Section 10(d) of the Federal Power Act, after the first twenty years of operation of the Edenville Project, a specified reasonable rate of return upon the net investment in the project shall be used for determining surplus earnings of the project for the establishment and maintenance of amortization reserves.

The Licensee shall set aside in a project amortization reserve account at the end of each fiscal year one-half of the project surplus earnings, if any, accumulated after the first twenty years of operation under the license, in excess of the specified rate of return per annum on the net investment.

To the extent that there is a deficiency of project earnings below the specified rate of return per annum for any fiscal year after the first twenty years of operation under the license, the Licensee shall deduct the amount of that deficiency from the amount of any surplus earnings subsequently accumulated, until absorbed. The Licensee shall set aside one-half of the remaining surplus earnings, if any, cumulatively computed, in the project amortization reserve account. The Licensee shall maintain the amounts established in the project amortization account. The

Project No. 10808-000

-18-

Licensee shall maintain the amounts established in the project amortization reserve account until further order of the Commission.

The specified reasonable rate of return used in computing amortization reserves shall be calculated annually based on current capital ratios developed from an average of 13 monthly balances of amounts properly includible in the Licensee's long-term debt and proprietary capital accounts as listed in the Commission's Uniform System of Accounts. The cost rate for such ratios shall be the weighted average cost of long-term debt and preferred stock for the year, and the cost of common equity shall be the interest rate on ten-year government bonds (reported as the Treasury Department's ten-year constant maturity series) computed on the monthly average for the year in question plus four percentage points (400 basic points).

Article 203. Within 120 days from the date of issuance of this order, the Licensee shall file for Commission approval a revised Exhibit G showing the project boundary enclosing all of the project works and other features described under paragraph(B) necessary to operate the project.

Article 401. Within six months of license issuance, the Licensee shall file for Commission approval a plan for erosion control in order to minimize shoreline erosion and bank instability occurring in the project reservoir and the river area downstream from the project dam and tailrace. Erosion control measures in the plan shall adhere to the most recent version of the Michigan Department of Transportation standards, and shall be designed to allow pedestrian access while providing long-term stability.

The plan shall include as a minimum:

- (1) a summary description of the existing erosion control program;
- (2) a description of measures to monitor shoreline erosion and bank instability caused by project operations;
- (3) descriptions, functional design drawings, and topographic map locations of proposed new and enhanced control measures;
- (4) a description of how the control measures will allow pedestrian access while providing long-term stability;
- (5) identification of the Michigan Department of Transportation standards used, and description of how the pertinent standards would be adhered to;

- (6) an implementation schedule;
- (7) provisions for the Licensee's periodic review and revision of the plan; and
- (8) provisions for provide the results of its monitoring program to the Michigan Department of Natural Resources, other agencies, and property owners upon request.

The Licensee shall prepare the plan after consultation with the Michigan Department of Natural Resources and the Natural Resources Conservation Service. The Licensee shall include with the plan documentation of consultation, copies of comments and recommendations on the completed plan after is has been prepared and provided to the agencies, and specific description of how the agencies' comments are accommodated by the plan. The Licensee shall allow a minimum of 30 days for the agencies to comment and to make recommendations before filing the plan with the Commission. If the Licensee does not adopt a recommendation, the filing shall include the Licensee's reasons, based on project-specific information.

The Commission reserves the right to require changes to the plan. No land-disturbing or land-clearing activities shall begin until the Licensee is notified by the Commission that the plan is approved. Upon Commission approval, the Licensee shall implement the plan, including any changes required by the Commission.

Article 402. The Licensee must implement all reasonable and prudent measures to ensure that the following water quality standards are met whenever inflows to the projects are greater than or equal to the 95-percent-exceedance inflow:

- (1) Dissolved oxygen (DO) concentrations in the project's tailwaters of not less than 5 milligrams per liter (mg/l) at all times; and
- (2) monthly average temperatures downstream from the project no greater than:

| | | |
|--------------|-------|------|
| January | ----- | 42°F |
| February | ----- | 41°F |
| March | ----- | 53°F |
| April | ----- | 67°F |
| May | ----- | 78°F |
| June | ----- | 85°F |
| July, August | - | 86°F |
| September | ---- | 80°F |
| October | ----- | 69°F |
| November | ----- | 56°F |
| December | ----- | 44°F |

Project No. 10808-000

-20-

These monthly average temperatures may be exceeded for short periods when natural water temperatures measured upstream of the project exceed the ninetieth percentile occurrence of water temperatures (i.e., the monthly average temperatures cited in item No. 2 minus 5°F).

Within six months of license issuance, the Licensee shall file for Commission approval a plan to monitor, and mitigate if necessary, dissolved oxygen (DO) and temperature levels of the Tittabawassee River downstream from the Edenville Project. The plan shall include provisions for: (1) monitoring of DO and temperature downstream from Edenville Dam with the sensor locations and monitoring frequency determined in consultation with the Michigan Department of Natural Resources (Michigan DNR) and the U.S. Fish and Wildlife Service (FWS); and (2) description of operating procedures developed in consultation with Michigan DNR and FWS to alleviate water quality conditions which deviate from the above limits.

The Licensee shall prepare the plan after consultation with the Michigan Department of Natural Resources and the U.S. Fish and Wildlife Service. The monitoring plan shall include a schedule for: (1) implementation of the program within twenty-four months from the date of issuance of this license; (2) consultation with the Michigan Department of Natural Resources and the U.S. Fish and Wildlife Service concerning the results of the monitoring; and (3) filing the results, agency comments, and Licensee's response to agency comments with the Commission.

The Licensee shall include with the plan documentation of consultation, copies of comments and recommendations on the completed plan, and specific descriptions of how the agencies' comments are accommodated by the plan. The Licensee shall allow a minimum of thirty days for the agencies to comment and to make recommendations before filing the plan with the Commission. If the Licensee does not adopt a recommendation, the filing shall include the Licensee's reasons, based on project-specific information.

The Commission reserves the right to require changes to the plan. Upon Commission approval, the Licensee shall implement the plan, including any changes required by the Commission.

Article 403. The Licensee shall release from the Edenville Dam into the Tobacco River bypass channel a minimum flow of 40 cfs from October 1 through March 31 each year, and a minimum flow of 66 cfs from April 1 through September 30 each year as measured at the outlet of the Edenville Dam into the Tobacco River bypass channel for the protection and enhancement of fish resources in the bypassed reach of the Tobacco River. The

minimum flows are required within sixty days of installation of streamflow monitoring equipment required by Article 406.

This flow may be temporarily modified if required by operating emergencies beyond the control of the Licensee, and for short periods upon agreement between the Licensee and the Michigan Department of Natural Resources. If the flow is so modified, the Licensee shall notify the Commission as soon as possible, but no later than ten days after each such incident.

Article 404. Within sixty days of the installation of reservoir level gages required by Article 406, the Licensee shall operate the Edenville Project so that the project reservoir elevation does not fluctuate more than 0.4 foot below or 0.3 foot above the normal pool elevation of 675.8 feet National Geodetic Vertical Datum (NGVD) except during the winter drawdown. The Licensee shall begin the winter drawdown after December 15, and shall complete the winter drawdown by January 15 of each year. The Licensee shall complete the refill of the reservoir, thus ending the winter drawdown period, prior to the surface water temperature of the reservoir reaching 39°F. During the winter drawdown, the Licensee shall operate the Edenville Project so that the reservoir level does not fall below 672.8 feet NGVD, and so that the daily fluctuation in reservoir elevation does not exceed 0.7 foot.

The required reservoir elevation may be temporarily modified if required by operating emergencies beyond the control of the Licensee, and for short periods for project maintenance purposes, upon mutual agreement between the Licensee and the Michigan Department of Natural Resources. If the reservoir level fluctuation is so modified, the Licensee shall notify the Commission as soon as possible, but no later than ten days after each such incident.

Article 405. The Commission reserves the authority to require the Licensee to construct, maintain, and operate or to provide for the construction, maintenance, and operation of such fishways as may be prescribed by the Secretary of the U.S. Department of the Interior.

Article 406. To ensure compliance with the reservoir elevation requirements of Article 404, the Licensee, within 180 days of license issuance, shall file for Commission approval a reservoir level gaging plan to monitor water surface elevations in Wixom Lake at intervals of 15 minutes or less and to monitor streamflow in the bypassed Tobacco River channel. This provision is to monitor compliance with the reservoir fluctuation limitations as stipulated by Article 404 and to monitor compliance with the minimum instream flow requirement of Article 403.

Project No. 10808-000

-22-

The plan shall include, but not be limited to, (1) details on the location, design, and calibration of the monitoring equipment; (2) the method of data collection; (3) provisions for compiling and storing the data; and (3) provisions for supplying the data to the U.S. Fish and Wildlife Service (FWS), the U.S. Geological Service (USGS), and the Michigan Department of Natural Resources (Michigan DNR) within thirty days of the agency's request.

The monitoring plan shall also include a schedule for: (1) implementation of the program; (2) consultation with the appropriate federal and state agencies concerning the data from the monitoring; and (3) filing the data, agency comments, and the Licensee's response to agency comments with the Commission.

The Licensee shall prepare the plan after consultation with the Michigan Department of Natural Resources, the U.S. Fish and Wildlife Service, and the U.S. Geological Survey. The Licensee shall include with the plan, documentation of consultation, copies of comments and recommendations on the completed plan after it has been prepared and provided to the agencies, and specific descriptions of how the agencies' comments are accommodated by the plan. The Licensee shall allow a minimum of thirty days for the agencies to comment and to make recommendations prior to filing the plan with the Commission. If the Licensee does not adopt a recommendation, the filing shall include the Licensee's reasons, based on project-specific information.

The Commission reserves the right to require changes to the plan. Upon Commission approval, the Licensee shall implement the plan, including any changes required by the Commission.

Article 407. Within one year of license issuance, the Licensee shall file for Commission approval a Bald Eagle Management Plan to protect the federally listed as threatened bald eagle (Haliaeetus leucocephalus) and its habitat. The plan shall be developed in consultation with the U.S. Fish and Wildlife Service and the Michigan Department of Natural Resources, and include, but not be limited to the following:

- (1) The results of a winter and breeding season survey of bald eagles and a bald eagle habitat assessment of project lands and waters, including descriptive and mapped identification of any existing and potential future eagle perching, roosting, nesting, and foraging habitat areas;
- (2) A proposed protocol and an implementation schedule for an ongoing bald eagle monitoring program;

Project No. 10808-000

-23-

- (3) Specific measures to maintain and protect any existing and potential eagle habitat areas on project lands and waters, including an implementation schedule;
- (4) Specific measures to maintain and protect bald eagle perch and roost trees on project lands, including an implementation schedule; and
- (5) Procedures for notifying the Commission if potential adverse affects to eagles or their habitats arise as a result of project operation or activities on project lands or waters.

The Licensee shall include in the plan documentation of consultation, copies of agency comments and recommendations on the completed plan, and specific descriptions of how the agencies' comments are accommodated by the plan. The Licensee shall allow a minimum of thirty days for the agencies to comment and to make recommendations before filing the plan with the Commission. If the Licensee does not adopt a recommendation, the filing shall include the Licensee's reasons, based on project-specific information.

The Commission reserves the right to require changes to the plan. Upon Commission approval, the Licensee shall implement the plan.

Article 408. Within six months of license issuance, the Licensee shall, in consultation with the Michigan Department of Natural Resources, file for Commission approval a plan to monitor purple loosestrife and Eurasian watermilfoil in project waters. The Commission reserves the right to require changes to the plan.

The plan shall include, but not be limited to: (1) a description of the monitoring method; (2) a monitoring schedule; and (3) a schedule for providing the monitoring results to Michigan DNR; (4) documentation of agency consultation, including copies of comments and recommendations on the completed plan; and (5) specific descriptions of how the agencies' comments are accommodated by the plan. The Licensee shall allow a minimum of thirty days for the agencies to comment and to make recommendations before filing the plan with the Commission. If the Licensee does not adopt a recommendation, the filing shall include the Licensee's reasons, based on project-specific information.

If at any time during the period of license, Michigan DNR demonstrates that purple loosestrife or Eurasian watermilfoil is significantly affecting fish and wildlife populations at the project and that control measures are needed, and the Commission agrees with those determinations, the Commission may require the

Project No. 10808-000

-24-

Licensee to cooperate with Michigan DNR and to undertake reasonable measures to control or eliminate the weeds in project waters.

Article 409. The Licensee, before starting any land-clearing or land-disturbing activities within the project boundary, including recreation developments at the project, shall consult with the State Historic Preservation Officer.

If the Licensee discovers previously unidentified archeological or historic properties during the course of constructing or developing project works or other facilities at the project, the Licensee shall stop all land-clearing and land-disturbing activities in the vicinity of the properties and consult with the State Historic Preservation Officer.

In these instances, the Licensee shall file for Commission approval a cultural resource management plan (plan) prepared by a qualified cultural resource specialist after having consulted with the State Historic Preservation Officer. The plan shall include the following items: (1) a description of each discovered property indicating whether it is listed on or eligible to be listed on the National Register of Historic Places; (2) a description of the potential effect on each discovered property; (3) proposed measures for avoiding or mitigating effects; (4) documentation of the nature and extent of consultation; and (5) a schedule for mitigating effects and conducting additional studies.

The Licensee shall include with the plan documentation of agency consultation, copies of comments and recommendations on the completed plan after it has been prepared and provided to the agencies, and specific descriptions of how the agencies' comments are accommodated by the plan. The Licensee shall allow a minimum of thirty days for the agencies to comment and to make recommendations before filing the plan with the Commission. If the Licensee does not adopt a recommendation, the filing shall include the Licensee's reasons, based on site-specific information.

The Commission reserves the right to require changes to the plan. Upon Commission approval, the Licensee shall implement the plan, including any changes required by the Commission.

Article 410. Within one year of license issuance, the Licensee shall file for Commission approval a recreation plan for the Edenville Project. The Commission reserves the right to make changes to the plan.

The plan shall be prepared in consultation with the Michigan Department of Natural Resources and shall include the following :

Project No. 10808-000

-25-

- (1) A fishing access site at the Tittabawassee River outlet of the Edenville Dam that shall include (a) directional signs; (b) barrier-free restroom; (c) access paths to the tailwater, dike areas, restrooms, canoe portage, and parking areas; (d) parking for 15 vehicles with designated barrier-free parking spaces; and (e) improved railed barrier-free fishing pier at the tailwater area;
- (2) A fishing access site at the Tobacco River outlet of the Edenville Dam that shall include (a) directional signs; (b) access paths to the tailwater, dike areas, parking lot, and fishing pier; (c) parking for 15 vehicles; and (d) an improved railed shoreline fishing pier located on the dike near the dam;
- (3) A canoe portage around the dam;
- (4) Installation of signs that identify all recreational facilities and access at the project;
- (5) Functional design drawings, costs for the improvements to, or construction of, recreation facilities, and a construction schedule for the facilities; and
- (6) A schedule for completing construction of the required facilities within three years of license issuance.

The Licensee shall include with the plan documentation of agency consultation, copies of comments and recommendations on the completed plan, and specific descriptions of how the agencies' comments are accommodated by the plan. The Licensee shall allow a minimum of thirty days for the agencies to comment before filing the plan with the Commission. If the Licensee does not adopt a recommendation, the filing shall include the Licensee's reasons, based on project-specific information.

No land clearing or land-disturbing activities shall begin until the Licensee is notified by the Commission that the plan is approved.

Article 411. (a) In accordance with the provisions of this article, the Licensee shall have the authority to grant permission for certain types of use and occupancy of project lands and waters and to convey certain interests in project lands and waters for certain types of use and occupancy, without prior Commission approval. The Licensee may exercise the authority only if the proposed use and occupancy is consistent with the purposes of protecting and enhancing the scenic, recreational, and other environmental values of the projects. For those purposes, the Licensee shall also have continuing responsibility

to supervise and control the use and occupancies for which it grants permission, and to monitor the use of, and ensure compliance with the covenants of the instrument of conveyance for, any interest that it has conveyed, under this article. If a permitted use and occupancy violates any condition of this article or any other condition imposed by the Licensee for protection and enhancement of the project's scenic, recreational, or other environmental values, or if a covenant of a conveyance made under the authority of this article is violated, the Licensee shall take any lawful action necessary to correct the violation. For a permitted use or occupancy, that action includes, if necessary, canceling the permission to use and occupy the project lands and waters and requiring the removal of any non-complying structures and facilities.

(b) The type of use and occupancy of project lands and waters for which the Licensee may grant permission without prior Commission approval are: (1) landscape plantings; (2) non-commercial piers, landings, boat docks, or similar structures and facilities that can accommodate no more than 10 watercraft at a time and where said facility is intended to serve single-family type dwellings; and (3) embankments, bulkheads, retaining walls or similar structures for erosion control to protect the existing shoreline.

To the extent feasible and desirable to protect and enhance the project's scenic, recreational, and other environmental values, the Licensee shall require multiple use and occupancy of facilities for access to projects lands or waters. The Licensee shall also ensure, to the satisfaction of the Commission's authorized representative, that the use and occupancies for which it grants permission are maintained in good repair and comply with applicable state and local health and safety requirements. Before granting permission for construction of bulkheads or retaining walls, the Licensee shall: (1) inspect the site of the proposed construction; (2) consider whether the planting of vegetation or the use of riprap would be adequate to control erosion at the site; and (3) determine that the proposed construction is needed and would not change the basic contour of the reservoir shoreline.

To implement this paragraph (b), the Licensee may, among other things, establish a program for issuing permits for the specified types of use and occupancy of project lands and waters, which may be subject to the payment of a reasonable fee to cover the Licensee's costs of administering the permit program. The Commission reserves the right to require the Licensee to file a description of its standards, guidelines, and procedures for implementing this paragraph (b) and to require modification of those standards, guidelines, or procedures.

Project No. 10808-000

-27-

(c) The Licensee may convey easements or rights-of-way across, or leases of, project lands for: (1) replacement, expansion, realignment, or maintenance of bridges and roads for which all necessary state and federal approvals have been obtained; (2) storm drains and water mains; (3) sewers that do not discharge into project waters; (4) minor access roads; (5) telephone, gas, and electric utility distribution lines; (6) non-project overhead electric transmission lines that do not require erection of support structures within the project boundary; (7) submarine, overhead, or underground major telephone distribution cables or major electric distribution lines (69-kV or less); and (8) water intake or pumping facilities that do not extract more than one million gallons per day from a project reservoir.

No later than January 31 of each year, the Licensee shall file three copies of a report briefly describing for each conveyance made under this paragraph (c) during the prior calendar year, the type of interest conveyed, the location of the lands subject to the conveyance, and the nature of the use for which the interest was conveyed.

(d) The Licensee may convey fee title to, easements or rights-of-way across, or leases or project lands for: (1) construction of new bridges or roads for which all necessary state and federal approvals have been obtained; (2) sewer or effluent lines that discharge into project waters, for which all necessary federal and state water quality certification or permits have been obtained; (3) other pipelines that cross project lands or waters but do not discharge into project waters; (4) non-project overhead electric transmission lines that require erection of support structures within the project boundary, for which all necessary federal and state approvals have been obtained; (5) private or public marinas that can accommodate no more than 10 watercraft at a time and are located at least one-half mile from any other private or public marina; (6) recreational development consistent with an approved Exhibit R or approved report on recreational resources of an Exhibit E; and (7) other uses, if: (i) the amount of land conveyed for a particular use is five acres or less; (ii) all of the land conveyed is located at least 75 feet, measured horizontally, from the edge of the project reservoir at normal maximum surface elevation; and (iii) no more than 50 total acres of project lands for the project development are conveyed under this clause (d)(7) in any calendar year.

At least forty-five days before conveying any interest in project lands under this paragraph (d), the Licensee must submit a letter to the Director, Office of Hydropower Licensing, stating its intent to convey the interest and briefly describing the type of interest and location of the lands to be conveyed (a marked exhibit G or K map may be used), the nature of the proposed use,

Project No. 10808-000

-28-

the identity of any federal or state agency official consulted, and any federal or state approvals required for the proposed use. Unless the Director, within forty-five days from the filing date, requires the Licensee to file an application for prior approval, the Licensee may convey the intended interest at the end of that period.

(e) The following additional conditions apply to any intended conveyance under paragraph (c) or (d) of this article:

- (1) Before conveying the interest, the Licensee shall consult with federal and state fish and wildlife or recreation agencies, as appropriate, and the State Historic Preservation Officer.
- (2) Before conveying the interest, the Licensee shall determine that the proposed use of the lands to be conveyed is not inconsistent with any approved exhibit R or approved report on recreational resources of an exhibit E; or, if the project does not have an approved exhibit R or approved report on recreational resources, that the lands to be conveyed do not have recreational value.
- (3) The instrument of conveyance must include covenants running with the land adequate to ensure that: (i) the use of the land conveyed shall not endanger health, create a nuisance, or otherwise be incompatible with overall project recreational use; and (ii) the grantee shall take all reasonable precautions to insure that the construction, operation, and maintenance of structures or facilities on the conveyed lands will occur in a manner that will protect the scenic, recreational, and environmental values of the project.
- (4) The Commission reserves the right to require the Licensee to take reasonable remedial action to correct any violation of the terms and conditions of this article, for the protection and enhancement of the project's scenic, recreational, and other environmental values.

(f) The conveyance of an interest in project lands under this article does not in itself change the project boundaries. The project boundaries may be changed to exclude land conveyed under this article only upon approval of revised exhibit G or K drawings (project boundary maps) reflecting exclusion of that land. Lands conveyed under this article will be excluded from the project only upon a determination that the lands are not necessary for project purposes, such as operation and maintenance, flowage, recreation, public access, protection of

Project No. 10808-000

- 29 -

environmental resources, and shoreline control, including shoreline aesthetic values. Absent extraordinary circumstances, proposals to exclude lands conveyed under this article from the project shall be consolidated for consideration when revised exhibit G or K drawings would be filed for approval for other purposes.

(g) The authority granted to the Licensee under this article shall not apply to any part of the public lands and reservations of the United States included within the project boundary.

(E) The Licensee shall serve copies of any Commission filing required by this order on any entity specified in this order to be consulted on matters related to that filing. Proof of service on these entities must accompany the filing with the Commission.

(F) This order is final unless a request for rehearing is filed within thirty days of the date of its issuance pursuant to Section 313 of the Federal Power Act. The filing of a request for rehearing does not operate as a stay of the effective date of this order or of any other date specified in this order, except as specifically ordered by the Commission. The Licensee's failure to file a request for rehearing shall constitute acceptance of this order.

By the Commission.

(S E A L)

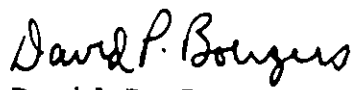
David P. Boergers,
Secretary.

UNITED STATES OF AMERICA 61 FERC ¶ 61,066
FEDERAL ENERGY REGULATORY COMMISSION

Before Commissioners: James J. Hoecker, Chairman;
Vicky A. Bailey, William L. Massey,
Linda Breathitt, and Curt H. Bert, Jr.

Wolverine Power Corporation) Project Nos. 2785-002,
008 and 009

ORDER ON REHEARING AND AMENDING LICENSE ORDER

(Issued October 16, 1998)

On December 1, 1987, the Acting Director, Office of Hydropower Licensing (Director), issued an original license to Wolverine Power Corporation (Wolverine) for the continued operation and maintenance of the 3.3-megawatt (MW) Sanford Water Power Project No. 2785, located on the Tittabawassee River in Midland County, Michigan. 1/ Requests for rehearing of the license order were filed by Wolverine, Dow Chemical Company, and the City of Midland, Michigan. 2/ On January 28, 1988, the

- 1/ 41 FERC ¶ 62,192. In 1976, 55 FPC 673, the Commission determined that the Tittabawassee River is a navigable waterway of the United States and that therefore Wolverine's four projects are required to be licensed. See Section 23(b)(1) of the Federal Power Act, 16 U.S.C. § 817(1).
- 2/ The pleadings were filed as appeals of staff action. See 18 C.F.R. § 385.1902 (1987) (converting pending appeals to rehearing requests). Wolverine accepted the Sanford license, while appealing certain of its provisions. Rehearing request at 3.

With their appeals, Midland and Dow also filed motions for late intervention and requests for extensions of time to supplement their appeals. These motions and requests have been granted. See Commission Secretary notice (unreported) and Commission staff letter to Midland, both dated September 1, 1988; and Commission order 45 FERC ¶ 61,310 (1988). Midland and Dow timely filed their appeals on October 31, 1988, and January 27, 1989, respectively.

The State of Michigan and the Michigan Department of Natural Resources (Michigan DNR) (referred to jointly as Michigan) jointly filed a late motion to intervene in the proceeding, which was granted by Commission Secretary notice dated
(continued...)

Project No. 2785-002 et al.

-2-

Commission stayed certain of the license articles pending action on three related Wolverine projects. 3/ This order acts on the rehearing requests, 4/ amends the license, and lifts the stay.

BACKGROUND

The Sanford Project is one of four existing, adjacent hydroelectric projects on the Tittabawassee River in Midland and Gladwin Counties, Michigan. Beginning furthest downstream, the projects are: the 3.3-megawatt (MW) Sanford Project No. 2785, the 4.8-MW Edenville Project No. 10808, the 1.2-MW Smallwood Project No. 10810, and the 1.2-MW Secord Project No. 10809.

The 1987 Sanford license order was based on a 1987 Environmental Assessment (EA) of the Sanford Project. 5/ However, because the four projects are hydraulically and hydrologically interrelated, Commission staff has subsequently prepared a Multiple Project Environmental Assessment (MEA) that evaluates the impacts of all four projects on the environmental resources of the area. 6/ We have reviewed the non-final 1987

2/ (... continued)

April 25, 1990 (unreported).

3/ 42 FERC ¶ 61,192. The Commission stayed license Articles 401 (run-of-river operations), 402 (gaging), and 404 (recreational development, including reservoir elevation level schedules). Consequently, Wolverine's arguments on rehearing regarding the timing of compliance with Articles 402 and 404 are moot.

4/ Because on rehearing we are amending Sanford's mode of operation from what was required in the 1987 license order, a number of the rehearing arguments appear to be moot.

5/ The 1987 EA is published at 41 FERC at pp. 63,407-13.

6/ The 131-page (plus appendices) MEA was issued on August 14, 1998. Dow asserts that the Commission should have prepared an Environmental Impact Statement (EIS). The National Environmental Policy Act requires an EIS to be prepared whenever a federal agency is considering a major federal action significantly affecting the quality of the human environment. See 42 U.S.C. § 4332(2)(c). The Council on Environmental Quality's regulations implementing NEPA provide that an agency may prepare an environmental assessment in order to determine whether an EIS must be prepared. 42 U.S.C. § 1501.3-.4. In this proceeding, both the 1987 EA and the 1998 MEA made a finding of no significant impact (FONSI), and thereby discharged the
(continued...)

Project No. 2785-002 et al.

-3-

Sanford license in light of the MEA, and are amending the license as necessary to update our findings pursuant to the applicable public interest standards. 7/ We are concurrently issuing to Wolverine original licenses for the Edenville, Smallwood, and Secord Projects.

The license order for the Edenville Project No. 10808 addresses certain issues pertinent to all four projects, notably operational modes, reservoir levels and fluctuations (including winter drawdowns), endangered species, and wildlife resources, and we incorporate those discussions by reference herein.

DISCUSSION

A. Mode of Operation

Wolverine has been operating the Sanford Project in a peaking mode since 1925. There is no minimum flow, and when the project is not operating the river below the dam receives only leakage flows of between 30 and 60 cubic feet per second (cfs). The 1987 license required Wolverine to change project operation to a run-of-river mode, 8/ but this requirement was stayed pending rehearing. 9/

Wolverine's 1983 license application proposed a minimum flow of 120 cfs, 10/ whereas Michigan DNR and the U.S. Fish and Wildlife Service (FWS) recommended that the project be operated in a run-of-river mode, in order to reduce the 5.4-foot daily fluctuations in the project tailwater, increase the fishery

6/ (...continued)
Commission's NEPA responsibilities.

7/ See the equal consideration standard of FPA Section 4(e), 16 U.S.C. § 797(e), and the comprehensive development standard of FPA Section 10(a)(1), 16 U.S.C. § 803(a)(1). We are amending the Sanford license to include articles on erosion control, maintenance of water quality standards for dissolved oxygen and temperature, reservoir elevations and fluctuation limits, bald eagles, nuisance aquatic plants, and cultural resources. The MEA and the Project No. 10808 license order provide background information and support for these articles.

8/ Run-of-river is defined as instantaneous inflow equal to instantaneous outflow from the reservoir.

9/ See n. 3, supra.

10/ Flows 0.25 mile below Sanford Dam would be 130 cfs, due to flows from a tributary.

♀

Project No. 2785-002 et al.

-4-

forage base, improve spawning habitat, and assist fish passage past the downstream Dow Chemical dam. 11/ The 1987 EA concluded that, while a 120-cfs minimum flow would increase somewhat the amount of downstream aquatic habitat over that available under peaking operations, run-of-river operation would provide a much greater overall benefit to the fishery resources. It also concluded that such operation would not result in a net change in overall project generation; on-peak generation would however decrease by 1,200,000 kilowatt hours (kWh). 12/

The 1998 MEA compared the amount of effective fish habitat provided by current flows, various minimum flows, and run-of-river conditions. The analysis shows that, as year-round minimum flows increase, enhancement to fish habitat increases. However, the incremental benefit of increasing minimal flows diminishes as the minimum flows increase. 13/ Operating the projects in a run-of-river mode would provide the greatest predicted fishery habitat. Using run-of-river results as the benchmark, the MEA calculated that the 120-cfs minimum flow at Sanford (proposed by Wolverine) would provide effective habitat of an average of 50 percent of the benchmark, while a 210-cfs minimum flow would provide an average of 68 percent of the benchmark. 14/

Current operation of the Sanford Project results in average annual energy generation of 9,210,000 kWh, worth about \$445,600. 15/ A change to run-of-river operation would reduce

- 11/ The Dow Chemical Company maintains a small impoundment about 12 miles downstream of Sanford. The minimum flow amendments we adopt today will increase the daily hours during which fish may successfully pass over this dam, which is the first barrier for fish migration upstream from Saginaw Bay.
- 12/ See the Safety and Design Assessment for the Sanford Project, 41 FERC at pp. 63,412-13. Corrections to this analysis are contained in the MEA.
- 13/ See MEA at 31, Figure 3.
- 14/ See MEA at 28-29, Table 2.
- 15/ The description of the economic analysis, per Mead Paper Corp., 72 FERC ¶ 61,027 (1995), is set forth in the MEA at 103-04. Briefly, we used current costs only (except for major capital investments) to compare the cost of the project under various alternatives with the cost of a likely source of alternative power. Costs were annualized over 30 years, and a 10 percent discount rate was used. Net benefit is defined as the difference between the power value
(continued...)

♀

Project No. 2785-002 et al.

-5-

the average annual energy by about 2,058,872 kWh, or by a value of about \$145,500, which, together with an additional \$8,600 in annual O&M expense, would result in an annual cost of about \$154,100, making the net worth \$291,500, which is a 35 percent reduction from peaking mode. 16/ The annual lost energy cost of a year-round minimum instream flow of 210 cfs would be \$89,300 (a 20 percent reduction from current peaking operations).

The primary migratory game fish species of concern are walleye, white bass, smallmouth bass, and chinook salmon. 17/ The MEA therefore examined the energy generation cost of providing higher minimum flows from Sanford during the walleye spawning season, March 15 through April 30. It concluded that a 650-cfs minimum flow during this period would provide six times the habitat available under current peaking conditions, and 97 percent of the habitat available under run-of-river operations. 18/ The cost of a 650-cfs minimum flow instead of a 210-cfs flow during this period would average an additional \$5,500 annually. 19/ A minimum flow requirement of 650 cfs from March 15 through April 30 and 210 cfs the rest of the year would result in a loss of about 950,000 kWh per year of energy generation. Under this regime, the project's annual power value would be \$363,000, its annual costs would be about \$97,000, and its annual net benefit would be about \$266,000. 20/

In light of all of the above, we conclude that the agencies' recommendations for run-of-river operations are inconsistent with our balancing of beneficial public uses of the waterway under Sections 4(e) and 10(a)(1) of the FPA, 21/ in that they would

15/ (... continued)

of project generation and the cost of owning and operating the project, including costs of amortized capital, O&M, and insurance. Power values were calculated using 53.7 mills/kWh for on-peak energy and 32.6 mills/kWh for off-peak energy, based on alternative combined-cycle combustion turbine generation and include both energy and capacity value.

16/ See MEA at 96, Table 16.

17/ Id. at 24-25, and 27.

18/ Id. at 28-32.

19/ Id. at 96, Table 16.

20/ Id. at 78-97.

21/ Id. at 111-16. The Section 10(j) meeting for the Second,
(continued...)

♀

Project No. 2785-002 et al.

-6-

significantly reduce the power value of the project but would not obtain concomitant environmental gains over and above the MEA-recommended flow regime. We are accordingly amending the Sanford Project license to require a minimum flow of 210 cfs, except for the period of walleye spawning, when the minimum flow will be 650 cfs.

In its comments on the Draft MEA, Wolverine expressed concern that any continuous instream flow requirement from the Sanford Project would cause winter gate-icing, affecting operations and potentially causing dam safety concerns. Because some form of outlet works modification may be necessary, and because installation of a low-flow turbine to capture the hydroelectric potential of the instream flow releases may prove feasible, we will give Wolverine six months to file a plan that identifies an appropriate release system, and an additional six months to construct or modify facilities once approved by the Commission. 22/

B. Impact on Downstream Effluent Discharges

Dow Chemical Company (Dow) operates a manufacturing plant, located about seven miles downstream from the Sanford Dam in the City of Midland, that discharges treated wastewater into the Tittabawassee River pursuant to an NPDES permit. 23/ Dow states that its plant depends on the Sanford Project's weekly peaking operation to comply with the discharge requirements of its NPDES permit. Whenever streamflow past its plant is below 300 cfs, Dow holds its treated effluent in a pond until flow releases from Sanford increase the streamflow to a level sufficient to meet the dilution requirements in Dow's NPDES permit. Dow asserts that a change in Sanford operation from peaking to run of river would reduce the amount Dow could discharge by from 10 to 15 percent,

21/ (... continued)

Smallwood, and Edenville Projects, held on August 9, 1994, included discussion of minimum flows at the Sanford Project.

22/ See amended Article 401.

23/ National Pollutant Discharge Elimination System (NPDES) permits are issued by states pursuant to Section 402 of the Clean Water Act. Dow treats and discharges wastewater not only from its manufacturing plant in Midland but also, under contract, from three landfills, a benzene cleanup in Auburn, Michigan, and groundwater from the sites of regional brine spills. Rehearing request at 9-10; City of Midland's rehearing request at 19.

♀

causing its holding pond to fill up and its plant operations to be curtailed, with concomitant socioeconomic impacts. 24/

The MEA examined Dow's submittals regarding the effect of Sanford operations on Dow's ability to discharge effluent. First, the MEA noted that the adverse effects on Dow's discharges of operating Sanford in a run-of-river mode were overstated, due to an earlier state error in estimating low-flow frequency. 25/ Second, if there is any need to change how Dow discharges effluents from its Midland plant in light of either a run-of-river or minimum-flow operation at Sanford, 26/ it will be to release lower concentrations over a longer time period. 27/ The same is true for the City of Midland's NPDES-permitted discharges from its wastewater treatment facility below Sanford.

We conclude, based on the record in this proceeding, that implementation of the MEA-recommended operating regime for the Sanford Project will not have a significant adverse impact on the ability of Dow and the City of Midland to comply with their existing NPDES permits.

C. Flood Mitigation and Control

The City of Midland notes that it frequently experiences flooding, and is concerned that, without the ameliorative effect of Sanford's peaking operation, flood damage will increase, necessitating new flood control and mitigation measures. 28/ To demonstrate the Sanford Project's flood control benefits, Midland filed with the Commission the U.S. Army Corps of Engineers (Corps) flood study for the City. 29/

24/ Dow's rehearing request at 12.

25/ See MEA at 71-73.

26/ In comments on the draft MEA, Midland and Dow objected to the minimum flow recommendation for Sanford, but provided no data or analysis to demonstrate negative impacts on the discharges authorized by their NPDES permits.

27/ See Dow's rehearing request at 11-12 (conceding that under neither peaking mode nor run-of-river mode would the total dissolved solids concentration limits of the NPDES permit be exceeded); and Comment #27 in the Responsiveness Summary attached to the July 21, 1997 NPDES permit issued to Dow by Michigan Department of Environmental Quality.

28/ Rehearing request at 17.

29/ See Final Environmental Impact Statement (EIS), Flood (continued...)

♀

While we understand Midland's concern, there is no evidence that changes to Sanford's operational mode will have much effect on flooding patterns. The maximum usable storage 30/ for all four of Wolverine's hydroelectric plants on the Tittabawassee is about 18,000 acre-feet, which is only about one-tenth of the amount the Corps' flood study determined is required for meaningful flood control at Midland. 31/ Moreover, to use even the Sanford Project's 15,000 acre-feet for flood control, Sanford would have to increase reservoir and flow fluctuations, at the expense of the environmental and recreational values that the participants in the license proceeding seek to foster.

D. Dead Tree Removal

License Article 203 is a standard article which requires Wolverine to remove "all trees along the periphery of the project reservoir[] which may die during operations of the project." Wolverine argues that under this article it need remove only those trees that die as a direct result of project operation. Wolverine misreads the article: there is no predicate that the trees must die as a result of project operation. However, we note that we have interpreted this provision as requiring the removal of only those dead trees that pose a hazard to project operations, public safety, or navigation. 32/

E. License Term and Annual Charges

The 1987 Sanford license was backdated to 1962 and given a 20-year prospective term, pursuant to the license term policy then in effect for projects that were required to have been licensed years earlier. In 1992, we adopted a new policy for

29/ (... continued)

Control on the Tittabawassee River at Midland, Michigan ("flood study"), prepared by U.S. Army Corps of Engineers (1980).

30/ Storage that can be regulated by means of the dam's gate structures.

31/ See Corps' flood study at 41.

32/ See, e.g., Wisconsin Electric Power Company, 76 FERC ¶ 61,183 at p. 62,021 (1996) (order on rehearing). Article 20 of the Wisconsin Electric license is published at 54 FPC 1817, 1823 (1975) (Form L-3), incorporated by reference, 72 FERC ¶ 62,190 at p. 64,520, ordering para. D (1995) (license order).

‡

Project No. 2785-002 et al.

these projects, 33/ no longer backdating the licenses, and tracking our policy when issuing original licenses for new projects at existing non-federal dams: 30, 40, or 50 year terms, depending on the level of new construction, redevelopment, or environmental mitigation and enhancement. 34/ It is, however, also our policy to "coordinate the expiration dates of licenses to the maximum extent possible, to maximize future consideration of cumulative impacts . . . in contemporaneous proceedings at relicensing." 35/ We use our discretion to apply these two policies flexibly in a manner that makes sense according to the facts of each case. 36/ Here, in order to facilitate the Commission's future coordinated treatment of the hydrologically-related Sanford, Edenville, Secord, and Smallwood Projects, we are modifying the term of Sanford's license so that it will expire at the same time as the three upstream projects (September 30, 2028).

It is the Commission's long-standing policy that the owner of an existing project which should have been licensed earlier but was not, should not, by receipt of a license at a later date, be placed in a more favorable position, at least with respect to annual charges, than a project owner who filed an received a license in a timely manner. 37/ Accordingly, license Article 201 requires the Wolverine to pay a sum representing the annual administrative charges that would have been collected, had the Sanford Project been licensed when the project owner first should have sought and obtained a license. Under both prior and current policy, the Sanford Project, which is a pre-1935 project on a navigable water, would be assessed "in lieu" charges as of April 1, 1962. 38/

On rehearing, Wolverine argues that it should be assessed "in lieu" charges for Sanford only back to February 1976, which is when the Commission issued its order requiring Sanford and the

33/ City of Danville, Va., 58 FERC ¶ 61,318 at pp. 62,020-21.

34/ Id. The "environmental measures" element was added in 1994. See Consumers Power Co., 68 FERC ¶ 61,077 at p. 61,384.

35/ See 18 C. F. R. § 2.23.

36/ See, e.g., Consolidated Papers, Inc., 83 FERC ¶ 61,279 at p. 62,158 (1998).

37/ City of Danville, 58 FERC at p. 62,017.

38/ Id. at pp. 62,019-21.

♀

three upstream projects to be licensed. 39/ However, Wolverine's rehearing request reflects no awareness of the Commission's above-described policy, and gives no reason for why Sanford should not be bound by that policy, nor do we perceive any. Alternatively, Wolverine asks that it be required to pay "in lieu" charges at the rates in effect during the years in question. That is what Article 201 provides.

F. Effective-Date Issues

Noting that the December 1, 1987 order issuing the Sanford Project a license backdated the license's effective date to April 1, 1962, Wolverine asks for clarification that December 1987, not April 1962, is the effective date with respect to obligations under two license articles.

License Article 202 tracks Section 10(d) of the FPA in requiring Wolverine, after the first twenty years of licensed operation, to establish and maintain amortization reserves. 40/ By this rehearing order, we are revising the effective date of the Sanford license to its issuance date, December 1, 1987. In any event, we confirm Wolverine's understanding of the effective date of Article 202.

License Article 405 addresses the kinds of approval needed for certain types of non-project use, occupancy, or conveyance of project lands. Wolverine seeks clarification that the requirements of Article 405 are prospective from December 1987 only. Wolverine is correct in the sense that the license does not hold it accountable for pre-December 1987 approvals and regulation of non-project uses on project lands and waters, or past conveyances of land. However, this is not to say that Wolverine might not be required to file for Commission approval a land use plan to govern future approvals and regulations, or to acquire for inclusion in the project boundary lands that the Commission might determine, after notice and opportunity for hearing, are necessary for project purposes.

- 39/ See n. 1, supra. Wolverine has paid the "in lieu" portion of its annual charge assessment under protest. Accordingly, its payment has been placed in a suspense account pending resolution of the rehearing request.
- 40/ See 16 U.S.C. § 803(d). The amortization reserve is an obligation to reduce the licensee's cost base in case, e.g., its property should be taken over by the United States upon expiration of its license.

♀

(A) The requests for rehearing filed in this proceeding by Wolverine Power Corporation, Dow Chemical Company, and the City of Midland, Michigan, are granted to the extent provided in this order, and in all other respects are denied.

(B) The January 29, 1988 stay of Articles 401, 402 and 404 of the license issued on December 1, 1987, for the Sanford Project No. 2785 is lifted, effective as of the date of this order.

(C) The first sentence of Ordering Paragraph (A) of the license issued to Project No. 2785 on December 1, 1987, is amended to read as follows:

This license is issued to Wolverine Power Corporation (Licensee) for a term effective December 1, 1987, and expiring on September 30, 2028, to operate and maintain the Sanford Water Power Project.

(D) License Article 401 is amended to read as follows:

Article 401. The Licensee shall release from the Sanford Water Power Project into the Tittabawassee River a minimum flow of 210 cubic feet per second, as measured immediately downstream of the project, for the protection and enhancement of fish and wildlife resources, riparian vegetation, aesthetic resources and water quality in the Tittabawassee River. The Licensee shall release 650 cubic feet per second during the walleye spawning season from March 15 through April 30 each year.

These flows may be temporarily modified if required by operating emergencies beyond the control of the Licensee, and for short periods upon agreement between the Licensee, the Michigan Department of Natural Resources, and the U.S. Fish and Wildlife Service. If the flow is so modified, the Licensee shall notify the Commission as soon as possible, but no later than 10 days after each such incident.

Within six months from the date of issuance of this order, the Licensee shall file for Commission approval a plan to evaluate and identify an appropriate continuous release system at Sanford Dam.

The Licensee shall prepare the continuous release system plan after consultation with the Michigan Department of Natural Resources and U.S. Geological Survey. The Licensee shall allow a minimum of 30 days

♀

Project No. 2785-002 et al.

for the consulted agencies to comment and make recommendations on the plans before filing them with

19981016-3066(1407349)

the Commission. The Licensee shall include with its filings documentation of such consultation including copies of the comments and recommendations on the proposed plans during consultation. Further, the Licensee shall identify in its filings how the comments or recommendations are accommodated by the proposed plans. If the Licensee does not adopt a recommendation, the filing shall include the Licensee's reasons, based on project-specific information. The Commission reserves the right to require reasonable changes in the plans. Upon Commission approval, the Licensee shall implement the plan and construct or modify the facilities as approved by the Commission within six months.

(E) The first sentence in License Article 402 is revised by changing the reference to article 404 to 411.

(F) Article 404 is revised to read as follows:

Article 404. Within one year of the date of issuance of this order, the Licensee shall file for Commission approval a recreation plan for the Sanford Project. The Commission reserves the right to make changes to the plan.

The plan shall be prepared in consultation with the Michigan Department of Natural Resources and shall include the following:

- (1) Development of public access to the reservoir and to the downstream Tittabawassee River;
- (2) The short- and long-term need for recreational facilities and a timetable for their construction;
- (3) Installation of signs that identify all recreational facilities and access at the project;
- (4) Functional design drawings, costs for the improvements to, or construction of, recreation facilities; and
- (5) A schedule for completing construction of the required facilities within three years of issuance of this order.

The Licensee shall include with the plan documentation of agency consultation, copies of comments and recommendations on the completed plan, and

♀

Project No. 2785-002 et al.

-13-

specific descriptions of how the agencies' comments are accommodated by the plan. The Licensee shall allow a minimum of thirty days for the agencies to comment

19981016-3066(1407349)

before filing the plan with the Commission. If the Licensee does not adopt a recommendation, the filing shall include the Licensee's reasons, based on project-specific information.

(G) The following Articles are added to the license issued for the Sanford Project No. 2785:

Article 406. Within six months of the date of issuance of this order, the Licensee shall file for Commission approval a plan for erosion control in order to minimize shoreline erosion and bank instability occurring in the project reservoir and the river area downstream from the project dam and tailrace. Erosion control measures in the plan shall adhere to the most recent version of the Michigan Department of Transportation standards, and shall be designed to allow pedestrian access while providing long-term stability.

The plan shall include at a minimum:

- (1) a summary description of existing erosion control measures;
- (2) a description of measures to monitor shoreline erosion and bank instability caused by project operations;
- (3) descriptions, functional design drawings, and topographic map locations of proposed new and enhanced control measures;
- (4) a description of how the control measures will allow pedestrian access while providing long-term stability;
- (5) identification of the Michigan Department of Transportation standards used, and description of how the pertinent standards would be adhered to;
- (6) an implementation schedule;
- (7) provisions for the Licensee's periodic review and revision of the plan; and
- (8) provisions to provide the results of its monitoring program to the Michigan Department of

♀

Project No. 2785-002 et al.

-14-

Natural Resources, other agencies, and property owners upon request.

The Licensee shall prepare the plan after consultation with the Michigan Department of Natural

19981016-3066(1407349)

Resources and the U.S. Natural Resources Conservation Service. The Licensee shall include with the plan, documentation of consultation, copies of comments and recommendations on the completed plan, and a specific description of how the agencies' comments are accommodated by the plan. The Licensee shall allow a minimum of 30 days for the agencies to comment and to make recommendations before filing the plan with the Commission. If the Licensee does not adopt a recommendation, the filing shall include the Licensee's reasons, based on project-specific information.

The Commission reserves the right to require changes to the plan. No land-disturbing or land-clearing activities shall begin until the Licensee is notified by the Commission that the plan is approved. Upon Commission approval, the Licensee shall implement the plan, including any changes required by the Commission.

Article 407. The Licensee must implement all reasonable and prudent measures to ensure that the following water quality standards are met whenever inflows to the projects are greater than or equal to the 95-percent exceedance inflow:

- (1) Dissolved oxygen (DO) concentrations in the project's tailwaters not less than 5 milligrams per liter (mg/l) at all times; and
- (2) monthly average temperatures downstream from the project no greater than:

| | | |
|--------------|-------|------|
| January | ----- | 42øF |
| February | ----- | 41øF |
| March | ----- | 53øF |
| April | ----- | 67øF |
| May | ----- | 78øF |
| June | ----- | 85øF |
| July, August | - | 86øF |
| September | ----- | 80øF |
| October | ----- | 69øF |
| November | ----- | 56øF |
| December | ----- | 44øF |

These monthly average temperatures may be exceeded for short periods when natural water temperatures measured upstream of the project exceed the ninetieth

♀

Project No. 2785-002 et al.

-15-

percentile occurrence of water temperatures (i.e., the monthly average temperatures cited in item No. 2 minus 5øF).

Within six months of the date of issuance of this order, the Licensee shall file for Commission approval

19981016-3066(1407349)

a plan to monitor, and mitigate if necessary, dissolved oxygen (DO) and temperature levels of the Tittabawassee River downstream from the Sanford Project. The plan shall include provisions for: (1) monitoring of DO and temperature downstream from Sanford Dam with the sensor locations and monitoring frequency determined in consultation with the Michigan Department of Natural Resources (Michigan DNR) and the U.S. Fish and Wildlife Service (FWS); and (2) a description of operating procedures developed in consultation with Michigan DNR and FWS to alleviate water quality conditions which deviate from the above limits.

The Licensee shall prepare the plan after consultation with the Michigan Department of Natural Resources and the U.S. Fish and Wildlife Service. The monitoring plan shall include a schedule for: (1) implementation of the program within twenty-four months from the date of issuance of this order; (2) consultation with the Michigan Department of Natural Resources and the U.S. Fish and Wildlife Service concerning the results of the monitoring; and (3) filing the results, agency comments, and Licensee's response to agency comments with the Commission.

The Licensee shall include with the plan, documentation of consultation, copies of comments and recommendations on the completed plan, and specific descriptions of how the agencies' comments are accommodated by the plan. The Licensee shall allow a minimum of thirty days for the agencies to comment and to make recommendations before filing the plan with the Commission. If the Licensee does not adopt a recommendation, the filing shall include the Licensee's reasons, based on project-specific information.

The Commission reserves the right to require changes to the plan. Upon Commission approval, the Licensee shall implement the plan, including any changes required by the Commission.

Article 408. Within one year of the date of issuance of this order, the Licensee shall file for Commission approval a Bald Eagle Management Plan to protect the federally listed as threatened bald eagle (*Haliaeetus leucocephalus*) and its habitat. The plan

♀

Project No. 2785-002 et al.

-16-

shall be developed in consultation with the U.S. Fish and Wildlife Service and the Michigan Department of Natural Resources, and include, but not be limited to the following:

- (1) The results of a winter and breeding season survey of bald eagles and a bald eagle habitat assessment

19981016-3066(1407349)

of project lands and waters, including descriptive and mapped identification of existing and potential future eagle perching, roosting, nesting, and foraging habitat areas;

- (2) A proposed protocol and an implementation schedule for an ongoing bald eagle monitoring program;
- (3) Specific measures to maintain and protect existing and potential eagle habitat areas on project lands and waters, including an implementation schedule;
- (4) Specific measures to maintain and protect bald eagle perch and roost trees on Licensee-owned project lands, including an implementation schedule; and
- (5) Procedures for notifying the Commission if potential adverse affects to eagles or their habitats arise as a result of project operation or activities on project lands or waters.

The Licensee shall include in the plan documentation of consultation, copies of agency comments and recommendations on the completed plan, and specific descriptions of how the agencies' comments are accommodated by the plan. The Licensee shall allow a minimum of thirty days for the agencies to comment and to make recommendations before filing the plan with the Commission. If the Licensee does not adopt a recommendation, the filing shall include the Licensee's reasons, based on project-specific information.

The Commission reserves the right to require changes to the plan. Upon Commission approval, the Licensee shall implement the plan.

Article 409. Within six months of the date of issuance of this order, the Licensee shall, in consultation with the Michigan Department of Natural Resources, file for Commission approval a plan to monitor purple loosestrife and Eurasian watermilfoil in project waters. The Commission reserves the right to require changes to the plan.

♀

Project No. 2785-002 et al.

-17-

The plan shall include, but not be limited to: (1) a description of the monitoring method; (2) a monitoring schedule; (3) a schedule for providing the monitoring results to Michigan DNR; (4) documentation of agency consultation, including copies of comments and recommendations on the completed plan; and (5) specific descriptions of how the agencies' comments are accommodated by the plan. The Licensee shall allow a minimum of thirty days for the agencies to comment

19981016-3066(1407349)

and to make recommendations before filing the plan with the Commission. If the Licensee does not adopt a recommendation, the filing shall include the Licensee's reasons, based on project-specific information.

If at any time during the period of license, the Michigan Department of Natural Resources demonstrates that purple loosestrife or Eurasian watermilfoil is significantly affecting fish and wildlife populations at the project and that control measures are needed, and the Commission agrees with those determinations, the Commission may require the Licensee to cooperate with Michigan DNR and to undertake reasonable measures to control or eliminate the weeds in project waters.

Article 410. The Licensee, before starting any land-clearing or land-disturbing activities within the project boundary, including recreation developments at the project, shall consult with the State Historic Preservation Officer.

If the Licensee discovers previously unidentified archeological or historic properties during the course of constructing or developing project works or other facilities at the project, the Licensee shall stop all land-clearing and land-disturbing activities in the vicinity of the properties and consult with the State Historic Preservation Officer.

In these instances, the Licensee shall file for Commission approval a cultural resource management plan (plan) prepared by a qualified cultural resource specialist after having consulted with the State Historic Preservation Officer. The plan shall include the following items: (1) a description of each discovered property indicating whether it is listed on or eligible to be listed on the National Register of Historic Places; (2) a description of the potential effect on each discovered property; (3) proposed measures for avoiding or mitigating effects; (4) documentation of the nature and extent of consultation; and (5) a schedule for mitigating effects and conducting additional studies.

♀

Project No. 2785-002 et al.

-18-

The Licensee shall include with the plan documentation of agency consultation, copies of comments and recommendations on the completed plan after it has been prepared and provided to the agencies, and specific descriptions of how the agencies' comments are accommodated by the plan. The Licensee shall allow a minimum of thirty days for the agencies to comment and to make recommendations before filing the plan with the Commission. If the Licensee does not adopt a recommendation, the filing shall

19981016-3066(1407349)

include the Licensee's reasons, based on site-specific information.

The Commission reserves the right to require changes to the plan. Upon Commission approval, the Licensee shall implement the plan, including any changes required by the Commission.

Article 411. The Licensee shall operate the Sanford Project so that the project reservoir elevation does not fluctuate more than 0.4 foot below or 0.3 foot above the normal pool elevation of 625.0 feet National Geodetic Vertical Datum (NGVD), except during the winter drawdown. The Licensee shall begin the winter drawdown after December 15, and shall complete the winter drawdown by January 15 of each year. The Licensee shall complete the refill of the reservoir, thus ending the winter drawdown period, prior to the surface water temperature of the reservoir reaching 39°F. During the winter drawdown, the Licensee shall operate the Sanford Project so that the reservoir level does not fall below 622.0 feet NGVD, and so that the daily fluctuation in reservoir elevation does not exceed 0.7 foot. Management of reservoir fluctuations is required within sixty days of installation of reservoir level gages required by Article 402.

The required reservoir elevation may be temporarily modified if required by operating emergencies beyond the control of the Licensee, and for short periods for project maintenance purposes, upon mutual agreement between the Licensee and the Michigan Department of Natural Resources. If the reservoir level fluctuation is so modified, the Licensee shall notify the Commission as soon as possible, but no later than ten days after each such incident.

♀

Project No. 2785-002 et al.

-19-

(H) The Commission's Chief Financial Officer is directed to release the payment made under protest in this proceeding, consistent with the findings in this order.

By the Commission.

(S E A L)

David P. Boergers,
Secretary.

♀

85 FERC ¶ 61,064

UNITED STATES OF AMERICA FEDERAL ENERGY REGULATORY COMMISSION

Before Commissioners: James J. Hoecker, Chairman;
Vicky A. Bailey, William L. Massey,
Linda Breathitt, and Curt Hébert, Jr.

Wolverine Power Corporation) Project No. 10809-000

ORDER ISSUING MINOR LICENSE

(Issued October 16, 1998)

BACKGROUND

Wolverine Power Corporation (Wolverine) filed applications under Part I of the Federal Power Act (FPA) for original licenses for the continued operation and maintenance of four unlicensed hydroelectric projects located on the Tittabawassee River in Gladwin and Midland Counties, Michigan. Beginning furthest downstream, the projects are: the 3.3-megawatt (MW) Sanford Hydroelectric Project No. 2785, the 4.8-MW Edenville Project No. 10808, the 1.2-MW Smallwood Project No. 10810, and the 1.2-MW Secord Project No. 10809.

We issued a license for the Sanford Project No. 2785 in 1987. 1/ Rehearing requests of the license order have been held in abeyance while we analyzed all four projects together. 2/ We stayed parts of the license order for the same reason. In 1989, Wolverine filed license applications for its Edenville, Smallwood, and Secord Projects.

Notice of the applications was issued, and the State of Michigan Department of Natural Resources (Michigan DNR), the U.S. Department of the Interior (Interior), Donald J. Maladecki, and Terry Whittington filed timely motions to intervene in the three licensing proceedings. Maladecki and Whittington, local residents and recreational users of the project reservoirs, state that large fluctuations of reservoir levels adversely affect boaters and lake-front residences, and ask that any license issued limit such fluctuations.

The Commission staff prepared an Environmental Assessment (EA) that evaluates the impacts of all four projects on the

1/ 41 FERC ¶ 62,192.

2/ The four projects comprise a single unit of development. See Section 3(11) of the FPA, 16 U.S.C. § 796(11).

981020-0310-3

FERC-DOCKETED

OCT 16 1998

Project No. 10809-000

-2-

environmental resources of the area. 3/ We are concurrently issuing an order on rehearing of the Sanford Project license, and orders issuing licenses for the other three projects. This order issues the license for the Secord Project No. 10809.

The license order for the Edenville Project No. 10808 addresses, among other matters, issues of pertinence to all four projects, notably including mode of operation, fluctuation of reservoir levels, and fish entrainment. The discussion in the Edenville license order is incorporated by reference herein.

PROJECT DESCRIPTION

The Secord Project is the most upstream of the four projects. The Secord Dam, which has three sections totaling about 2,085 feet in length and has a maximum height of 55 feet, creates Secord Lake, a 1,100-acre reservoir with a 69-mile shoreline at full pool. There is a 47-foot-long intake leading to the powerhouse, which is located at the dam and has an installed capacity of 1.2 MW. The license application does not propose any new construction or redevelopment.

WATER QUALITY CERTIFICATION

The State of Michigan waived water quality certification for this project by its failure to act on Wolverine's certification request within one year. 4/

SECTION 18 FISHWAY PRESCRIPTION

As requested by Interior, we are including a condition in this license (Article 405) that reserves our authority to require such fishways as Interior may prescribe pursuant to Section 18 of the FPA. 5/

ENDANGERED SPECIES

Bald eagles (federally listed as threatened) are known to forage along the Tittabawassee River, Sanford Lake, and probably

3/ A draft EA was issued March 31, 1994; the final EA was issued August 14, 1998.

4/ See Order Issuing Original License for Project No. 10808.

5/ Id.

Project No. 10809-000

-3-

Smallwood Lake. As requested by FWS, Article 406 of the license requires Wolverine to prepare a bald eagle protection plan. 6/

RECOMMENDATIONS OF FEDERAL AND STATE FISH AND WILDLIFE AGENCIES

A. Section 10(j) Recommendations

Section 10(j)(1) of the FPA 7/ requires the Commission, when issuing a license, to include license conditions, based on recommendations of federal and state fish and wildlife agencies submitted pursuant to the Fish and Wildlife Coordination Act, for the protection of, mitigation of adverse impacts to, and enhancement of fish and wildlife resources (including related spawning grounds and habitat) affected by the project. 8/

Michigan DNR and Interior submitted ten recommendations that we have considered under Section 10(j): (1) run-of-river operation of the projects; (2) continued flow releases through the project during project shut-downs; (3) a gaging plan to monitor project operation; (4) establishment of target reservoir elevations and limitation on reservoir fluctuations to +/-0.2 feet; (5) maintenance of state water quality standards for temperature and dissolved oxygen (DO), and development of a monitoring plan; (6) a bald eagle protection plan; (7) a habitat protection plan for state-listed threatened or endangered species; (8) a nuisance flora monitoring and control plan; (9) a wildlife management and land use plan; and (10) an erosion control plan. 9/

6/ Id.

7/ 16 U.S.C. § 803(j)(1).

8/ If the Commission believes that any such recommendation may be inconsistent with the purposes and requirements of Part I of the FPA or applicable law, Section 10(j)(2) requires the Commission and the agencies to attempt to resolve any such inconsistency, giving due weight to the recommendations, expertise, and statutory responsibilities of such agencies. If the Commission then does not adopt a recommendation, it must explain how the recommendation is inconsistent with applicable law and how the conditions selected by the Commission adequately and equitably protect, mitigate damages to, and enhance fish and wildlife.

9/ The agencies submitted five other recommendations that we do not consider under Section 10(j), because they are not specific measures to protect, mitigate damages to, or enhance fish and wildlife. See, e.g., Mead Corp., 72 FERC

(continued...)

Project No. 10809-000

- 4 -

We have included conditions in the Secord license consistent with five of the recommendations and portions of two others: (1) a gaging plan to monitor project operation (Article 405); (2) establishment of target reservoir elevations (Article 403); (3) maintenance of state water quality standards for dissolved oxygen (DO) and temperature downstream of the project, and development of a related monitoring plan (Article 402); (4) a bald eagle protection plan (Article 406); (5) a nuisance flora monitoring and control plan (Article 407); (6) an erosion control plan (Article 401); and (7) a wildlife management and land use plan (Articles 403 and 406). 10/

As explained in the license order for Project No. 10808, we decline to adopt the Section 10(j) recommendations for (1) run-of-river operation, (2) continuous flows from the project during project shutdowns, (3) a temperature change standard, and (4) a habitat protection plan for listed species.

B. Other Recommendations and Resource Issues

As discussed in the Project No. 10808 license order, we decline to include in the Secord license conditions requiring the licensee: (1) to study the costs of project retirement; (2) to perform additional entrainment and mortality studies, evaluate potential protection devices, and provide compensation for fish losses at the project; and (3) to modify project operations or facilities or to install fish passage facilities when so ordered by Michigan DNR.

As proposed by both Wolverine and Michigan DNR, the license requires recreation facility improvements. 11/

In response to comments received, we are including a condition in the Secord Project license that requires Wolverine

2/ (...continued)

¶ 61,027. These recommendations are: (1) a turbine entrainment and mortality study; (2) a reservation of authority to Michigan DNR to order changes in project operations and facilities; (3) a reservation of authority to Michigan DNR to order preparation of an upstream fish passage plan; (4) a plan for recreation facilities; and (5) a plan for studying the costs of decommissioning and partial or complete project removal. We instead consider these recommendations under Section 10(a) of the FPA.

10/ See Order Issuing Original License for Project No. 10808.

11/ Id.; and EA at 60-70.

Project No. 10809-000

- 5 -

to draw down the projects' reservoirs in early-winter to no more than three feet below the target elevations. 12/

COMPREHENSIVE PLANS

Pursuant to Section 10(a)(2)(A) of the FPA 13/ we reviewed the comprehensive plans relevant to this project and found no conflicts. 14/

COMPREHENSIVE DEVELOPMENT

Sections 4(e) and 10(a)(1) of the FPA require the Commission, in acting on applications for license, to give equal consideration to the power and development purposes and to the purposes of energy conservation, the protection, mitigation of damage to, and enhancement of fish and wildlife, the protection of recreational opportunities, and the preservation of other aspects of environmental quality. Any license issued shall be best adapted to a comprehensive plan for improving or developing a waterway or waterways for all beneficial public uses. The decision to license this project, and the terms and conditions included herein, reflect such consideration.

The EA analyzed the effects associated with the issuance of an original license for the existing Secord Project. It recommends a number of measures to protect and mitigate environmental resources, which we adopt, as discussed herein and in the companion order issuing license for the Edenville Project No. 10808. These measures will establish target reservoir levels, limit reservoir fluctuations, and enhance recreational resources in the project area.

The electricity generated from renewable water power resources will be beneficial, because it will continue to offset the use of fossil-fueled, steam-electric generating plants, thereby conserving nonrenewable resources and reducing atmospheric pollution.

One of the public interest factors the Commission considers is the economic benefits of project power. Under our approach to evaluating the economics of hydropower projects, as articulated

12/ See Order Issuing Original License for Project No. 10808; and EA at 35-36, 48-51, 69-70, and 75.

13/ 16 U.S.C. § 803(a)(2)(A).

14/ See Order Issuing Original License for Project No. 10808.

Project No. 10809-000

-6-

in Mead Corp., ^{15/} we employ an analysis that uses current costs to compare the costs of the project and likely alternative power, with no forecasts beyond the license issuance date concerning potential future inflation, escalation, or deflation. The basic purpose of the analysis is to provide a general estimate of the potential power benefits and the costs of a project, and reasonable alternatives to project power. The estimate helps to support an informed decision concerning what is in the public interest with respect to a proposed license.

In making our decision, we consider the project power benefits both with the applicant's proposed mitigation measures and with the Commission's proposed recommendations to the applicant's proposal. In addition, certain economic factors related to project decommissioning impinge on the decision to issue original licenses for existing projects that are not present in the licensing of unconstructed projects. If an existing project is not issued a license, or if its licensee declines to accept the license, the project generally will have to be retired in one form or another. This could range from simply removing the generator at the powerhouse to major environmental restoration varying from minor measures to dam removal.

As licensed by the Commission, the Secord Project will produce an average of about 4.0 GWh of energy, at an annual cost of about \$104,000 (26.0 mills/kWh). The current annual value of the project's power would be \$176,000 (44.0 mills/kWh). ^{16/} To determine whether the project is currently economically beneficial, we subtract the project's cost from the value of the project's power. Thus, the project, as licensed by the Commission would have a net benefit of about \$72,000 (about 18.0 mills/kWh).

As explained in Mead, the economic analysis is by necessity inexact, and project economics is only one of many public interest factors considered in determining whether or not, and under what conditions, to issue a license. Wolverine is ultimately responsible and best able to determine whether continued operation of the existing project, with the conditions adopted herein, is a reasonable decision in these circumstances.

^{15/} 72 FERC ¶ 61,027 (1995).

^{16/} We base this value on the cost of alternative resources, which in this case is the cost of a new combined cycle and simple cycle combustion turbine plants, the regional cost of natural gas, and peak and off-peak energy values. The estimate of the value of project power is more completely described in the EA.

Based on our review of the comments on this project filed by agencies and the public, our review of the staff's evaluation of the environmental and economic effects of the project and its alternatives, and our analysis pursuant to Sections 4(e) and 10(a)(1), we find that the Secord Project, with our mitigative measures, will be best adapted to the comprehensive development of the Tittabawassee River for beneficial public uses.

LICENSE TERM AND ANNUAL CHARGES

The license for the Secord Project will be issued for a prospective 30-year term. ^{17/} In addition, the license will be conditioned upon payment of an additional amount equivalent to the charges that would have been collected, had Wolverine obtained a license for this project in a timely manner, to when it first was required, i.e., from April 1, 1962. ^{18/}

The Commission orders:

(A) This license is issued to Wolverine Power Corporation (Licensee) for a period of 30 years, effective the first day of the month in which this order is issued, to operate and maintain the Secord Project. This license is subject to the terms and conditions of the Federal Power Act (FPA), which is incorporated by reference as part of this license, and subject to the regulations the Commission issues under the provisions of the FPA.

(B) The Secord Project consists of:

(1) All lands, to the extent of the Licensee's interest in those lands shown by exhibit G:

| <u>Exhibit G-</u> | <u>FERC No. 10809-</u> | <u>Showing</u> |
|-------------------|------------------------|--------------------|
| 1 | 6 | Secord Project Map |

(2) Project works consisting of: (a) Secord Lake, an 1,100-acre reservoir with a gross storage of approximately 15,000 acre-feet at the normal pool elevation of 750.8 feet National Geodetic Vertical Datum; (b) a 1,400-foot-long earth embankment

^{17/} See Order Issuing Original License for Project No. 10808.

^{18/} Id. As of October 1, 1994, the Commission is not assessing annual charges for projects, like the Secord, with less than 1.5-MW authorized installed capacity. Therefore, the Secord Project will be assessed annual charges for the period April 1, 1962, through September 30, 1994.

Project No. 10809-000

-8-

section of the dam (maximum height of 55.0 feet) between the left abutment and the powerhouse; (c) a 600-foot-long earth embankment section of the dam between the spillway and the right abutment; (d) a reinforced concrete multiple arch spillway with an ogee crest and two Taintor gates; (e) a powerhouse integral with the dam, equipped with one Francis vertical-axis turbine-generator unit rated at 1.2 MW; (f) a 47-foot-long intake structure; and (g) appurtenant facilities.

The project works generally described above are more specifically shown and described by those portions of Exhibit A and F that also form a part of the application for license and that are designed and described as:

Exhibit A: The turbines and generators as described on page A-1 of the Exhibit A filed July 24, 1989.

| <u>Exhibit F Drawing</u> | <u>FERC No.</u> | <u>Description</u> |
|--------------------------|-----------------|---------------------------|
| F-1 | 10809-1 | Second Survey Plan |
| F-2 | 10809-2 | Second Plan View |
| F-3 | 10809-3 | Second Spillway Section |
| F-4 | 10809-4 | Second Powerhouse Section |
| F-5 | 10809-5 | Second Embankment Section |

(3) All of the structures, fixtures, equipment, or facilities used to operate or maintain the project, all portable property that may be employed in connection with the project, and all riparian or other rights that are necessary or appropriate in the operation or maintenance of the project.

(C) The Exhibits A, F, and G as designated in ordering paragraph (B) above are approved and made part of the license.

(D) The following sections of the FPA are waived and excluded from the license for this minor project:

4(b), except the second sentence; 4(e), insofar as it relates to approval of plans by the Chief of Engineers and the Secretary of the Army; 6, insofar as it relates to public notice and to the acceptance and expression in the license of terms and conditions of the Act that are waived here; 10(c), insofar as it relates to depreciation reserves; 10(d); 10(f); 14, except insofar as the power of condemnation is reserved; 15; 16; 19; 20; and 22.

(E) This license is subject to the articles set forth in Form L-9 (October 1975), entitled, "Terms and Conditions of License for Constructed Minor Project Affecting Navigable Waters of the United States," and the following additional articles.

Project No. 10809-000

- 9 -

Article 201. The Licensee shall pay the United States the following annual charges:

- (1) From April 1, 1962, through September 30, 1994, for the purpose of reimbursing the United States for the cost of administration of Part I of the Federal Power Act (FPA), a reasonable amount as determined in accordance with the provisions of the Commission's regulations in effect from time to time. The authorized installed capacity for that purpose is 1,200 kilowatts (kW).
- (2) From October 1, 1998, through August 31, 2028, for the purpose of reimbursing the United States for the cost of administration of Part I of the FPA, as determined by the Commission, a reasonable amount as determined in accordance with the provisions of the Commission's regulations in effect from time to time. The authorized installed capacity for that purpose is 1,200 kW. Under the regulations currently in effect, projects with authorized installed capacity of less than or equal to 1,500 kW will not be assessed an annual charge.

Article 401. Within six months of license issuance, the Licensee shall file for Commission approval a plan for erosion control in order to minimize shoreline erosion and bank instability occurring in the project reservoir and the river area downstream from the project dam and tailrace. Erosion control measures in the plan shall adhere to the most recent version of the Michigan Department of Transportation standards, and shall be designed to allow pedestrian access while providing long-term stability.

The plan shall include at a minimum:

- (1) a summary description of the existing erosion control program;
- (2) a description of measures to monitor shoreline erosion and bank instability caused by project operations;
- (3) descriptions, functional design drawings, and topographic map locations of proposed new and enhanced control measures;
- (4) a description of how the control measures will allow pedestrian access while providing long-term stability;
- (5) identification of the Michigan Department of Transportation standards used, and description of how the pertinent standards would be adhered to;

- (6) an implementation schedule;
- (7) provisions for the Licensee's periodic review and revision of the plan; and
- (8) provisions for provide the results of its monitoring program to the Michigan Department of Natural Resources, other agencies, and property owners upon request.

The Licensee shall prepare the plan after consultation with the Michigan Department of Natural Resources and the Natural Resources Conservation Service. The Licensee shall include with the plan documentation of consultation, copies of comments and recommendations on the completed plan, and specific description of how the agencies' comments are accommodated by the plan. The Licensee shall allow a minimum of 30 days for the agencies to comment and to make recommendations before filing the plan with the Commission. If the Licensee does not adopt a recommendation, the filing shall include the Licensee's reasons, based on project-specific information.

The Commission reserves the right to require changes to the plan. No land-disturbing or land-clearing activities shall begin until the Licensee is notified by the Commission that the plan is approved. Upon Commission approval, the Licensee shall implement the plan, including any changes required by the Commission.

Article 402. The Licensee must implement all reasonable and prudent measures to ensure that the following water quality standards are met whenever inflows to the projects are greater than or equal to the 95-percent-exceedance inflow:

- (1) Dissolved oxygen (DO) concentrations in the project's tailwaters of not less than 5 milligrams per liter (mg/l) at all times; and
- (2) monthly average temperatures downstream from the project of no greater than:

| | | |
|--------------|-------|------|
| January | ----- | 42°F |
| February | ----- | 41°F |
| March | ----- | 53°F |
| April | ----- | 67°F |
| May | ----- | 78°F |
| June | ----- | 85°F |
| July, August | - | 86°F |
| September | ---- | 80°F |
| October | ----- | 69°F |
| November | ----- | 56°F |
| December | ----- | 44°F |

Project No. 10809-000

- 11 -

These monthly average temperatures may be exceeded for short periods when natural water temperatures measured upstream of the project exceed the 90th percentile occurrence of water temperatures (i.e., the monthly average temperatures cited in item No. 2 minus 5°F).

Within six months of license issuance, the Licensee shall file for Commission approval a plan to monitor, and mitigate if necessary, DO and temperature levels of the Tittabawassee River downstream from the Secord Project. The plan shall include provisions for: (1) monitoring of DO and temperature above the Secord impoundment and downstream from Secord Dam with the sensor locations and monitoring frequency determined in consultation with the Michigan Department of Natural Resources (Michigan DNR) and the U.S. Fish and Wildlife Service (FWS); and (2) a description of operating procedures developed in consultation with Michigan DNR and FWS to alleviate water quality conditions which deviate from the above limits.

The Licensee shall prepare the plan after consultation with Michigan DNR and FWS. The monitoring plan shall include schedules for: (1) implementing the plan within 24 months of license issuance; (2) consulting with Michigan DNR and FWS on the results of monitoring; and (3) filing the results, agency comments, and Licensee's response to agency comments with the Commission.

The Licensee shall include with the plan documentation of consultation, copies of comments and recommendations on the completed plan, and specific descriptions of how the agencies' comments are accommodated by the plan. The Licensee shall allow a minimum of thirty days for the agencies to comment and to make recommendations before filing the plan with the Commission. If the Licensee does not adopt a recommendation, the filing shall include the Licensee's reasons, based on project-specific information.

The Commission reserves the right to require changes to the plan. Upon Commission approval, the Licensee shall implement the plan, including any changes required by the Commission.

Article 403. Within sixty days of the installation of reservoir level gages required by Article 405, the Licensee shall operate the Secord Project so that the project reservoir elevation does not fluctuate more than 0.4 foot below or 0.3 foot above the normal pool elevation of 750.8 feet National Geodetic Vertical Datum (NGVD) except during the winter drawdown. The Licensee shall begin the winter drawdown after December 15, and shall complete the winter drawdown by January 15 of each year. The Licensee shall complete the refill of the reservoir, thus ending the winter drawdown period, prior to the surface water

Project No. 10809-000

-12-

temperature of the reservoir reaching 39°F. During the winter drawdown, the Licensee shall operate the Secord Project so that the reservoir level does not fall below 747.8 feet NGVD, and so that the daily fluctuation in reservoir elevation does not exceed 0.7 foot.

The required reservoir elevations may be temporarily modified if required by operating emergencies beyond the control of the Licensee, and for short periods for project maintenance purposes, upon mutual agreement between the Licensee and the Michigan Department of Natural Resources. If the reservoir level fluctuation is so modified, the Licensee shall notify the Commission as soon as possible, but no later than ten days after each such incident.

Article 404. The Commission reserves the authority to require the Licensee to construct, maintain, and operate or to provide for the construction, maintenance, and operation of such fishways as may be prescribed by the Secretary of the U.S. Department of the Interior.

Article 405. To ensure compliance with the reservoir elevation requirements of Article 403, the Licensee, within 180 days of license issuance, shall file for Commission approval a reservoir level gaging plan to monitor water surface elevations in Secord Lake at intervals of no greater than 15 minutes.

The plan shall include, but not be limited to, (1) details on the location, design, and calibration of the monitoring equipment; (2) the method of data collection; (3) provisions for compiling and storing the data; and (3) provisions for supplying the data to the U.S. Fish and Wildlife Service (FWS), the U.S. Geological Survey (USGS), and the Michigan Department of Natural Resources (Michigan DNR) within thirty days of the agency's request.

The monitoring plan shall also include a schedule for: (1) implementation of the program; (2) consultation with the appropriate federal and state agencies concerning the data from the monitoring; and (3) filing the data, agency comments, and the Licensee's response to agency comments with the Commission.

The Licensee shall prepare the plan after consultation with Michigan DNR, FWS, and USGS. The Licensee shall include with the plan, documentation of consultation, copies of comments and recommendations on the completed plan, and specific descriptions of how the agencies' comments are accommodated by the plan. The Licensee shall allow a minimum of thirty days for the agencies to comment and to make recommendations prior to filing the plan with the Commission. If the Licensee does not adopt a recommendation,

Project No. 10809-000

-13-

the filing shall include the Licensee's reasons, based on project-specific information.

The Commission reserves the right to require changes to the plan. Upon Commission approval, the Licensee shall implement the plan, including any changes required by the Commission.

Article 406. Within one year of license issuance, the Licensee shall file for Commission approval a Bald Eagle Management Plan to protect the federally listed as threatened bald eagle (Haliaeetus leucocephalus) and its habitat. The Commission reserves the right to require changes to the plan.

The plan shall be developed in consultation with the U.S. Fish and Wildlife Service (FWS) and the Michigan Department of Natural Resources (Michigan DNR), and include, but not be limited to the following:

- (1) The results of a winter and breeding season survey of bald eagles and a bald eagle habitat assessment of project lands and waters, including descriptive and mapped identification of any existing and potential future eagle perching, roosting, nesting, and foraging habitat areas;
- (2) A proposed protocol and an implementation schedule for an ongoing bald eagle monitoring program;
- (3) Specific measures to maintain and protect any existing and potential eagle habitat areas on project lands and waters, including an implementation schedule;
- (4) Specific measures to maintain and protect bald eagle perch and roost trees on project lands, including an implementation schedule; and
- (5) Procedures for notifying the Commission if potential adverse impacts to eagles or their habitats arise as a result of project operation or activities on project lands or waters.

The Licensee shall include in the plan documentation of consultation, copies of agency comments and recommendations on the completed plan, and specific descriptions of how the agencies' comments are accommodated by the plan. The Licensee shall allow a minimum of thirty days for the agencies to comment and to make recommendations before filing the plan with the Commission. If the Licensee does not adopt a recommendation, the filing shall include the Licensee's reasons, based on project-specific information.

Project No. 10809-000

- 14 -

Article 407. Within six months of license issuance, the Licensee shall, in consultation with the Michigan Department of Natural Resources (Michigan DNR), file for Commission approval a plan to monitor purple loosestrife and Eurasian watermilfoil in project waters. The Commission reserves the right to require changes to the plan.

The plan shall include, but not be limited to: (1) a description of the monitoring method; (2) a monitoring schedule; and (3) a schedule for providing the monitoring results to Michigan DNR; (4) documentation of agency consultation, including copies of comments and recommendations on the completed plan; and (5) specific descriptions of how the agencies' comments are accommodated by the plan. The Licensee shall allow a minimum of thirty days for the agencies to comment and to make recommendations before filing the plan with the Commission. If the Licensee does not adopt a recommendation, the filing shall include the Licensee's reasons, based on project-specific information.

If at any time during the period of license, Michigan DNR demonstrates that purple loosestrife or Eurasian watermilfoil is significantly affecting fish and wildlife populations at the project and that control measures are needed, and the Commission agrees with those determinations, the Commission may require the Licensee to cooperate with Michigan DNR and to undertake reasonable measures to control or eliminate the weeds in project waters.

Article 408. The Licensee, before starting any land-clearing or land-disturbing activities within the project boundary, including recreation developments at the project, shall consult with the State Historic Preservation Officer.

If the Licensee discovers previously unidentified archeological or historic properties during the course of constructing or developing project works or other facilities at the project, the Licensee shall stop all land-clearing and land-disturbing activities in the vicinity of the properties and consult with the State Historic Preservation Officer.

In these instances, the Licensee shall file for Commission approval a cultural resource management plan prepared by a qualified cultural resource specialist after having consulted with the State Historic Preservation Officer. The plan shall include the following items: (1) a description of each discovered property indicating whether it is listed, or eligible to be listed, on the National Register of Historic Places; (2) a description of the potential effect on each discovered property; (3) proposed measures for avoiding or mitigating effects; (4) documentation of the nature and extent of consultation; and

Project No. 10809-000

-15-

(5) a schedule for mitigating effects and conducting additional studies.

The Licensee shall include with the plan documentation of agency consultation, copies of agency comments and recommendations on the completed plan, and specific descriptions of how the agencies' comments are accommodated by the plan. The Licensee shall allow a minimum of thirty days for the agencies to comment and to make recommendations before filing the plan with the Commission. If the Licensee does not adopt a recommendation, the filing shall include the Licensee's reasons, based on site-specific information.

The Commission reserves the right to require changes to the plan. Upon Commission approval, the Licensee shall implement the plan, including any changes required by the Commission.

Article 409. Within one year of license issuance, the Licensee shall file for Commission approval a recreation plan for the Secord Project. The Commission reserves the right to make changes to the plan.

The plan shall be prepared in consultation with the Michigan Department of Natural Resources (Michigan DNR) and shall include the following:

- (1) A fishing access site at the Secord Project dam that shall include (a) directional signs; (b) a barrier-free restroom; (c) access paths to the tailwater and dike areas, restrooms, canoe portage, and parking areas; (d) parking for 15 vehicles with designated barrier-free parking spaces; (e) improved railed shoreline fishing pier at the tailwater; and (f) improved railed barrier-free fishing pier located on the dike shoreline near the dam;
- (2) A canoe portage;
- (3) Installation of signs that identify the project's recreational facilities;
- (4) functional design drawings, costs for the improvements to, or construction of, the required facilities; and
- (5) A schedule for completing construction of the required facilities within three years of license issuance.

The Licensee shall include with the plan documentation of agency consultation, copies of comments and recommendations on the completed plan, and specific descriptions of how the agencies' comments are accommodated by the plan. The Licensee

Project No. 10809-000

-16-

shall allow a minimum of thirty days for the agencies to comment before filing the plan with the Commission. If the Licensee does not adopt a recommendation, the filing shall include the Licensee's reasons, based on project-specific information.

No land clearing or land-disturbing activities shall begin until the Licensee is notified by the Commission that the plan is approved.

Article 410. (a) In accordance with the provisions of this article, the Licensee shall have the authority to grant permission for certain types of use and occupancy of project lands and waters and to convey certain interests in project lands and waters for certain types of use and occupancy, without prior Commission approval. The Licensee may exercise the authority only if the proposed use and occupancy is consistent with the purposes of protecting and enhancing the scenic, recreational, and other environmental values of the projects. For those purposes, the Licensee shall also have continuing responsibility to supervise and control the use and occupancies for which it grants permission, and to monitor the use of, and ensure compliance with the covenants of the instrument of conveyance for, any interest that it has conveyed, under this article. If a permitted use and occupancy violates any condition of this article or any other condition imposed by the Licensee for protection and enhancement of the project's scenic, recreational, or other environmental values, or if a covenant of a conveyance made under the authority of this article is violated, the Licensee shall take any lawful action necessary to correct the violation. For a permitted use or occupancy, that action includes, if necessary, canceling the permission to use and occupy the project lands and waters and requiring the removal of any non-complying structures and facilities.

(b) The type of use and occupancy of project lands and waters for which the Licensee may grant permission without prior Commission approval are: (1) landscape plantings; (2) non-commercial piers, landings, boat docks, or similar structures and facilities that can accommodate no more than 10 watercraft at a time and where said facility is intended to serve single-family type dwellings; and (3) embankments, bulkheads, retaining walls or similar structures for erosion control to protect the existing shoreline.

To the extent feasible and desirable to protect and enhance the project's scenic, recreational, and other environmental values, the Licensee shall require multiple use and occupancy of facilities for access to projects lands or waters. The Licensee shall also ensure, to the satisfaction of the Commission's authorized representative, that the use and occupancies for which it grants permission are maintained in good repair and comply

Project No. 10809-000

-17-

with applicable state and local health and safety requirements. Before granting permission for construction of bulkheads or retaining walls, the Licensee shall: (1) inspect the site of the proposed construction; (2) consider whether the planting of vegetation or the use of riprap would be adequate to control erosion at the site; and (3) determine that the proposed construction is needed and would not change the basic contour of the reservoir shoreline.

To implement this paragraph (b), the Licensee may, among other things, establish a program for issuing permits for the specified types of use and occupancy of project lands and waters, which may be subject to the payment of a reasonable fee to cover the Licensee's costs of administering the permit program. The Commission reserves the right to require the Licensee to file a description of its standards, guidelines, and procedures for implementing this paragraph (b) and to require modification of those standards, guidelines, or procedures.

(c) The Licensee may convey easements or rights-of-way across, or leases of, project lands for: (1) replacement, expansion, realignment, or maintenance of bridges and roads for which all necessary state and federal approvals have been obtained; (2) storm drains and water mains; (3) sewers that do not discharge into project waters; (4) minor access roads; (5) telephone, gas, and electric utility distribution lines; (6) non-project overhead electric transmission lines that do not require erection of support structures within the project boundary; (7) submarine, overhead, or underground major telephone distribution cables or major electric distribution lines (69-kV or less); and (8) water intake or pumping facilities that do not extract more than one million gallons per day from a project reservoir.

No later than January 31 of each year, the Licensee shall file three copies of a report briefly describing for each conveyance made under this paragraph (c) during the prior calendar year, the type of interest conveyed, the location of the lands subject to the conveyance, and the nature of the use for which the interest was conveyed.

(d) The Licensee may convey fee title to, easements or rights-of-way across, or leases or project lands for: (1) construction of new bridges or roads for which all necessary state and federal approvals have been obtained; (2) sewer or effluent lines that discharge into project waters, for which all necessary federal and state water quality certification or permits have been obtained; (3) other pipelines that cross project lands or waters but do not discharge into project waters; (4) non-project overhead electric transmission lines that require erection of support structures within the project boundary, for which all necessary federal and state approvals have been

Project No. 10809-000

-18-

obtained; (5) private or public marinas that can accommodate no more than 10 watercraft at a time and are located at least one-half mile from any other private or public marina; (6) recreational development consistent with an approved Exhibit R or approved report on recreational resources of an Exhibit E; and (7) other uses, if: (i) the amount of land conveyed for a particular use is five acres or less; (ii) all of the land conveyed is located at least 75 feet, measured horizontally, from the edge of the project reservoir at normal maximum surface elevation; and (iii) no more than 50 total acres of project lands for the project development are conveyed under this clause (d) (7) in any calendar year.

At least forty-five days before conveying any interest in project lands under this paragraph (d), the Licensee must submit a letter to the Director, Office of Hydropower Licensing, stating its intent to convey the interest and briefly describing the type of interest and location of the lands to be conveyed (a marked exhibit G or K map may be used), the nature of the proposed use, the identity of any federal or state agency official consulted, and any federal or state approvals required for the proposed use. Unless the Director, within forty-five days from the filing date, requires the Licensee to file an application for prior approval, the Licensee may convey the intended interest at the end of that period.

(e) The following additional conditions apply to any intended conveyance under paragraph (c) or (d) of this article:

- (1) Before conveying the interest, the Licensee shall consult with federal and state fish and wildlife or recreation agencies, as appropriate, and the State Historic Preservation Officer.
- (2) Before conveying the interest, the Licensee shall determine that the proposed use of the lands to be conveyed is not inconsistent with any approved exhibit R or approved report on recreational resources of an exhibit E; or, if the project does not have an approved exhibit R or approved report on recreational resources, that the lands to be conveyed do not have recreational value.
- (3) The instrument of conveyance must include covenants running with the land adequate to ensure that: (i) the use of the land conveyed shall not endanger health, create a nuisance, or otherwise be incompatible with overall project recreational use; and (ii) the grantee shall take all reasonable precautions to insure that the construction, operation, and maintenance of structures or facilities on the conveyed lands will

Project No. 10809-000

- 19 -

occur in a manner that will protect the scenic, recreational, and environmental values of the project.

- (4) The Commission reserves the right to require the Licensee to take reasonable remedial action to correct any violation of the terms and conditions of this article, for the protection and enhancement of the project's scenic, recreational, and other environmental values.

(f) The conveyance of an interest in project lands under this article does not in itself change the project boundaries. The project boundaries may be changed to exclude land conveyed under this article only upon approval of revised exhibit G or K drawings (project boundary maps) reflecting exclusion of that land. Lands conveyed under this article will be excluded from the project only upon a determination that the lands are not necessary for project purposes, such as operation and maintenance, flowage, recreation, public access, protection of environmental resources, and shoreline control, including shoreline aesthetic values. Absent extraordinary circumstances, proposals to exclude lands conveyed under this article from the project shall be consolidated for consideration when revised exhibit G or K drawings would be filed for approval for other purposes.

(g) The authority granted to the Licensee under this article shall not apply to any part of the public lands and reservations of the United States included within the project boundary.

(E) The Licensee shall serve copies of any Commission filing required by this order on any entity specified in this order to be consulted on matters related to that filing. Proof of service on these entities must accompany the filing with the Commission.

(F) This order is final unless a request for rehearing is filed within thirty days of the date of its issuance pursuant to Section 313 of the Federal Power Act. The filing of a request for rehearing does not operate as a stay of the effective date of this order or of any other date specified in this order, except

Project No. 10809-000

-20-

as specifically ordered by the Commission. The Licensee's failure to file a request for rehearing shall constitute acceptance of this order.

By the Commission.

(S E A L)

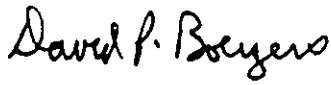
David P. Boergers,
Secretary.

85 FERC ¶ 61,065

UNITED STATES OF AMERICA FEDERAL ENERGY REGULATORY COMMISSION

Before Commissioners: James J. Hoecker, Chairman;
Vicky A. Bailey, William L. Massey,
Linda Breathitt, and Curt Hébert, Jr.

Wolverine Power Corporation) Project No. 10810-000

ORDER ISSUING MINOR LICENSE

(Issued October 16, 1998)

BACKGROUND

Wolverine Power Corporation (Wolverine) filed applications under Part I of the Federal Power Act (FPA) for original licenses for the continued operation and maintenance of four unlicensed hydroelectric projects located on the Tittabawassee River in Gladwin and Midland Counties, Michigan. Beginning furthest downstream, the projects are: the 3.3-megawatt (MW) Sanford Hydroelectric Project No. 2785, the 4.8-MW Edenville Project No. 10808, the 1.2-MW Smallwood Project No. 10810, and the 1.2-MW Secord Project No. 10809.

We issued a license for the Sanford Project No. 2785 in 1987. 1/ Rehearing requests of the license order have been held in abeyance while we analyzed all four projects together. 2/ We stayed parts of the license order for the same reason. In 1989, Wolverine filed license applications for its Edenville, Smallwood, and Secord Projects.

Notice of the applications was issued, and the State of Michigan Department of Natural Resources (Michigan DNR), the U.S. Department of the Interior (Interior), Donald J. Maladecki, and Terry Whittington filed timely motions to intervene in the three licensing proceedings. Maladecki and Whittington, local residents and recreational users of the project reservoirs, state that large fluctuations of reservoir levels adversely affect boaters and lake-front residences, and ask that any license issued limit such fluctuations.

The Commission staff prepared an Environmental Assessment (EA) that evaluates the impacts of all four projects on the

1/ 41 FERC ¶ 62,192.

2/ The four projects comprise a single unit of development. See Section 3(11) of the FPA, 16 U.S.C. § 796(11).

981020-0309-3

FERC-DOCKETED
OCT 16 1998

Project No. 10810-000

- 2 -

environmental resources of the area. 3/ We are concurrently issuing an order on rehearing of the Sanford Project license, and orders issuing licenses for the other three projects. This order issues the license for the Smallwood Project No. 10810.

Concurrently with this order, an Order Issuing Original License is being issued for the Edenville Project No. 10808 which addresses, among other matters, issues of pertinence to all four projects, notably including mode of operation, fluctuation of reservoir levels, and fish entrainment. The discussion in the Edenville licensing order is incorporated by reference herein.

PROJECT DESCRIPTION

The Smallwood Project, the third project as one travels upstream, of the four projects. The Smallwood Dam, which has three sections totaling about 1,095 feet in length and a maximum height of 38 feet, creates Smallwood Lake, a 500-acre reservoir with a gross storage of approximately 6,000 acre-feet and a 25-mile shoreline at normal pool elevation. There is a 25-foot-long intake leading to the powerhouse, which is located at the dam and has an installed capacity of 1.2 MW. The license application does not propose any new construction or redevelopment.

WATER QUALITY CERTIFICATION

The State of Michigan waived water quality certification for this project by its failure to act on Wolverine's certification request within one year. 4/

SECTION 18 FISHWAY PRESCRIPTION

As requested by Interior, we are including a condition in this license (Article 404) that reserves our authority to require such fishways as Interior may prescribe pursuant to Section 18 of the FPA. 5/

ENDANGERED SPECIES

Bald eagles (federally listed as threatened) are known to forage along the Tittabawassee River, Sanford Lake, and probably

3/ A draft EA was issued March 31, 1994; the final EA was issued August 14, 1998.

4/ See Order Issuing Original License for Project No. 10808.

5/ Id.

Project No. 10810-000

- 3 -

Smallwood Lake. As requested by FWS, Article 406 of the license requires Wolverine to prepare a bald eagle protection plan. 6/

RECOMMENDATIONS OF FEDERAL AND STATE FISH AND WILDLIFE AGENCIES

A. Section 10(j) Recommendations

Section 10(j)(1) of the FPA 7/ requires the Commission, when issuing a license, to include license conditions, based on recommendations of federal and state fish and wildlife agencies submitted pursuant to the Fish and Wildlife Coordination Act, for the protection of, mitigation of adverse impacts to, and enhancement of fish and wildlife resources (including related spawning grounds and habitat) affected by the project. 8/

Michigan DNR and Interior submitted ten recommendations that we have considered under Section 10(j): (1) run-of-river operation of the projects; (2) continued flow releases through the project during project shut-downs; (3) a gaging plan to monitor project operation; (4) establishment of target reservoir elevations and limitation on reservoir fluctuations to +/-0.2 feet; (5) maintenance of state water quality standards for temperature and dissolved oxygen (DO), and development of a monitoring plan; (6) a bald eagle protection plan; (7) a habitat protection plan for state-listed threatened or endangered species; (8) a nuisance flora monitoring and control plan; (9) a wildlife management and land use plan; and (10) an erosion control plan. 9/

6/ Id.

7/ 16 U.S.C. § 803(j)(1).

8/ If the Commission believes that any such recommendation may be inconsistent with the purposes and requirements of Part I of the FPA or applicable law, Section 10(j)(2) requires the Commission and the agencies to attempt to resolve any such inconsistency, giving due weight to the recommendations, expertise, and statutory responsibilities of such agencies. If the Commission then does not adopt a recommendation, it must explain how the recommendation is inconsistent with applicable law and how the conditions selected by the Commission adequately and equitably protect, mitigate damages to, and enhance fish and wildlife.

9/ The agencies submitted five other recommendations that we do not consider under Section 10(j), because they are not specific measures to protect, mitigate damages to, or enhance fish and wildlife. See, e.g., Mead Corp., 72 FERC
(continued...)

Project No. 10810-000

- 4 -

We have included conditions in the Smallwood license consistent with five of the recommendations and portions of two others: (1) a gaging plan to monitor project operation (Article 405); (2) establishment of target reservoir elevations (Article 403); (3) maintenance of state water quality standards for dissolved oxygen (DO) and temperature downstream of the project, and development of a related monitoring plan (Article 402); (4) a bald eagle protection plan (Article 406); (5) a nuisance flora monitoring and control plan (Article 407); (6) an erosion control plan (Article 401); and (7) a wildlife management and land use plan (Articles 403 and 406). 10/

As explained in the license order for Project No. 10808, we decline to adopt the Section 10(j) recommendations for (1) run-of-river operation, (2) continuous flows from the project during project shutdowns, (3) a temperature change standard, and (4) a habitat protection plan for listed species. 11/

B. Other Recommendations and Resource Issues

As discussed in the Project No. 10808 license order, we decline to include in the Smallwood license conditions requiring the licensee: (1) to study the costs of project retirement; (2) to perform additional entrainment and mortality studies, evaluate potential protection devices, and provide compensation for fish losses at the project; and (3) to modify project operations or facilities or to install fish passage facilities when so ordered by Michigan DNR. 12/

9/ (...continued)

¶ 61,027. These recommendations are: (1) a turbine entrainment and mortality study; (2) a reservation of authority to Michigan DNR to order changes in project operations and facilities; (3) a reservation of authority to Michigan DNR to order preparation of an upstream fish passage plan; (4) a plan for recreation facilities; and (5) a plan for studying the costs of decommissioning and partial or complete project removal. We instead consider these recommendations under Section 10(a) of the FPA.

10/ See Order Issuing Original License for Project No. 10808.

11/ Id.

12/ Id.

Project No. 10810-000

- 5 -

As proposed by both Wolverine and Michigan DNR, the license requires recreation facility improvements. 13/

In response to comments received, we are including a condition in the Smallwood Project license that requires Wolverine to draw down the projects' reservoirs in early-winter to no more than three feet below the target elevations. 14/

COMPREHENSIVE PLANS

Pursuant to Section 10(a)(2)(A) of the FPA 15/ we reviewed the comprehensive plans relevant to this project and found no conflicts. 16/

COMPREHENSIVE DEVELOPMENT

Sections 4(e) and 10(a)(1) of the FPA require the Commission, in acting on applications for license, to give equal consideration to the power and development purposes and to the purposes of energy conservation, the protection, mitigation of damage to, and enhancement of fish and wildlife, the protection of recreational opportunities, and the preservation of other aspects of environmental quality. Any license issued shall be best adapted to a comprehensive plan for improving or developing a waterway or waterways for all beneficial public uses. The decision to license this project, and the terms and conditions included herein, reflect such consideration.

The EA analyzed the effects associated with the issuance of an original license for the existing Secord Project. It recommends a number of measures to protect and mitigate environmental resources, which we adopt, as discussed herein and in the companion order issuing license for the Edenville Project No. 10808. These measures will establish target reservoir levels, limit reservoir fluctuations, and enhance recreational resources in the project area.

The electricity generated from renewable water power resources will be beneficial, because it will continue to offset the use of fossil-fueled, steam-electric generating plants,

13/ Id.; and EA at 60-70.

14/ See Order Issuing original License for Project No. 10808; and EA at 35-36, 48-51, 69-70, and 75.

15/ 16 U.S.C. § 803(a)(2)(A).

16/ See Order Issuing Original License for Project No. 10808.

Project No. 10810-000

-6-

thereby conserving nonrenewable resources and reducing atmospheric pollution.

One of the public interest factors the Commission considers is the economic benefits of project power. Under our approach to evaluating the economics of hydropower projects, as articulated in Mead Corp., ^{17/} we employ an analysis that uses current costs to compare the costs of the project and likely alternative power, with no forecasts beyond the license issuance date concerning potential future inflation, escalation, or deflation. The basic purpose of the analysis is to provide a general estimate of the potential power benefits and the costs of a project, and reasonable alternatives to project power. The estimate helps to support an informed decision concerning what is in the public interest with respect to a proposed license.

In making our decision, we consider the project power benefits both with the applicant's proposed mitigation measures and with the Commission's proposed recommendations to the applicant's proposal. In addition, certain economic factors related to project decommissioning impinge on the decision to issue original licenses for existing projects that are not present in the licensing of unconstructed projects. If an existing project is not issued a license, or if its licensee declines to accept the license, the project generally will have to be retired in one form or another. This could range from simply removing the generator at the powerhouse to major environmental restoration varying from minor measures to dam removal.

As licensed by the Commission, the Smallwood Project will produce an average of about 2.650 GWh of energy, at an annual cost of about \$89,000 (33.6 mills/kWh). The current annual value of the project's power would be \$116,000 (43.8 mills/kWh). ^{18/} To determine whether the project is currently economically beneficial, we subtract the project's cost from the value of the project's power. Thus, the project, as licensed by the Commission would have a net benefit of about \$27,000 (about 10.2 mills/kWh).

^{17/} 72 FERC ¶ 61,027 (1995).

^{18/} We base this value on the cost of alternative resources, which in this case is the cost of a new combined cycle and simple cycle combustion turbine plants, the regional cost of natural gas, and peak and off-peak energy values. The estimate of the value of project power is more completely described in the EA.

Project No. 10810-000

- 7 -

As explained in Mead, the economic analysis is by necessity inexact, and project economics is only one of many public interest factors considered in determining whether or not, and under what conditions, to issue a license. Wolverine is ultimately responsible and best able to determine whether continued operation of the existing project, with the conditions adopted herein, is a reasonable decision in these circumstances.

Based on our review of the comments on this project filed by agencies and the public, our review of the staff's evaluation of the environmental and economic effects of the project and its alternatives, and our analysis pursuant to Sections 4(e) and 10(a)(1), we find that the Smallwood Project, with our mitigative measures, will be best adapted to the comprehensive development of the Tittabawassee River for beneficial public uses.

LICENSE TERM AND ANNUAL CHARGES

The license for the Smallwood Project will be issued for a prospective 30-year term. 19/ In addition, the license will be conditioned upon payment of an additional amount equivalent to the charges that would have been collected, had Wolverine obtained a license for this project in a timely manner, to when it first was required, i.e., from April 1, 1962. 20/

The Commission orders:

(A) This license is issued to Wolverine Power Corporation (Licensee) for a period of 30 years, effective the first day of the month in which this order is issued, to operate and maintain the Smallwood Project. This license is subject to the terms and conditions of the Federal Power Act (FPA), which is incorporated by reference as part of this license, and subject to the regulations the Commission issues under the provisions of the FPA.

(B) The Smallwood Project consists of:

(1) All lands, to the extent of the Licensee's interest in those lands shown by exhibit G:

19/ See Order Issuing Original License for Project No. 10808.

20/ Id. As of October 1, 1994, the Commission is not assessing annual charges for projects, like the Secord, with less than 1.5-MW authorized installed capacity. Therefore, the Secord Project will be assessed annual charges for the period April 1, 1962, through September 30, 1994.

Project No. 10810-000

- 8 -

| | | |
|-------------------|------------------------|-----------------------|
| <u>Exhibit G-</u> | <u>FERC No. 10810-</u> | <u>Showing</u> |
| 1 | 6 | Smallwood Project Map |

(2) Project works consisting of: (a) a reinforced concrete hollow gravity spillway dam about 52 feet long, 25 feet high, and 50 feet wide at the base; (b) two steel Taintor gates on top of the spillway crest, each 25.3 feet wide and 10 feet high; (c) a right-side earth embankment about 100 feet long by a maximum of 40 feet high; (d) a left-side earth embankment about 550 feet long by a maximum of 40 feet high; (e) a reservoir named Smallwood Lake, with a surface area of about 500 acres and a normal pool elevation of 704.8 feet National Geodetic Vertical Datum; (f) a 55-foot-long, 27-foot-wide, and 65-foot-high reinforced concrete powerhouse integral with the spillway; (g) powerhouse equipment consisting of one vertical axis, open flume turbine-generator unit rated at 1,200 kilowatts; (h) transmission equipment; and (i) appurtenant facilities.

The project works generally described above are more specifically shown and described by those portions of Exhibit A and F that also form a part of the application for license and that are designed and described as:

Exhibit A: The turbines and generators as described on page A-1 of the Exhibit A filed July 24, 1989.

| <u>Exhibit F Drawing</u> | <u>FERC No.</u> | <u>Description</u> |
|--------------------------|-----------------|------------------------------|
| F-1 | 10810-1 | Smallwood Survey Plan |
| F-2 | 10810-2 | Smallwood Plan View |
| F-3 | 10810-3 | Smallwood Spillway Section |
| F-4 | 10810-4 | Smallwood Powerhouse Section |
| F-5 | 10810-5 | Smallwood Embankment Section |

(3) All of the structures, fixtures, equipment, or facilities used to operate or maintain the project, all portable property that may be employed in connection with the project, and all riparian or other rights that are necessary or appropriate in the operation or maintenance of the project.

(C) The Exhibits A, F, and G as designated in ordering paragraph (B) above are approved and made part of the license.

(D) The following sections of the FPA are waived and excluded from the license for this minor project:

4(b), except the second sentence; 4(e), insofar as it relates to approval of plans by the Chief of Engineers and the Secretary of the Army; 6, insofar as it relates to public notice

Project No. 10810-000

- 9 -

and to the acceptance and expression in the license of terms and conditions of the Act that are waived here; 10(c), insofar as it relates to depreciation reserves; 10(d); 10(f); 14, except insofar as the power of condemnation is reserved; 15; 16; 19; 20; and 22.

(E) This license is subject to the articles set forth in Form L-9 (October 1975), entitled, "Terms and Conditions of License for Constructed Minor Project Affecting Navigable Waters of the United States," and the following additional articles.

Article 201. The Licensee shall pay the United States the following annual charges:

- (1) From April 1, 1962, through September 30, 1994, for the purpose of reimbursing the United States for the cost of administration of Part I of the Federal Power Act (FPA), a reasonable amount as determined in accordance with the provisions of the Commission's regulations in effect from time to time. The authorized installed capacity for that purpose is 1,200 kilowatts (kW).
- (2) From October 1, 1998, through August 31, 2028, for the purpose of reimbursing the United States for the cost of administration of Part I of the FPA, as determined by the Commission, a reasonable amount as determined in accordance with the provisions of the Commission's regulations in effect from time to time. The authorized installed capacity for that purpose is 1,200 kW. Under the regulations currently in effect, projects with authorized installed capacity of less than or equal to 1,500 kW will not be assessed an annual charge.

Article 401. Within six months of license issuance, the Licensee shall file for Commission approval a plan for erosion control in order to minimize shoreline erosion and bank instability occurring in the project reservoir and the river area downstream from the project dam and tailrace. Erosion control measures in the plan shall adhere to the most recent version of the Michigan Department of Transportation standards, and shall be designed to allow pedestrian access while providing long-term stability.

The plan shall include as a minimum:

- (1) a summary description of the existing erosion control program;
- (2) a description of measures to monitor shoreline erosion and bank instability caused by project operations;

Project No. 10810-000

-10-

- (3) descriptions, functional design drawings, and topographic map locations of proposed new and enhanced control measures;
- (4) a description of how the control measures will allow pedestrian access while providing long-term stability;
- (5) identification of the Michigan Department of Transportation standards used, and description of how the pertinent standards would be adhered to;
- (6) an implementation schedule;
- (7) provisions for the Licensee's periodic review and revision of the plan; and
- (8) provisions for provide the results of its monitoring program to the Michigan Department of Natural Resources, other agencies, and property owners upon request.

The Licensee shall prepare the plan after consultation with the Michigan Department of Natural Resources and the Natural Resources Conservation Service. The Licensee shall include with the plan documentation of consultation, copies of comments and recommendations on the completed plan, and specific description of how the agencies' comments are accommodated by the plan. The Licensee shall allow a minimum of 30 days for the agencies to comment and to make recommendations before filing the plan with the Commission. If the Licensee does not adopt a recommendation, the filing shall include the Licensee's reasons, based on project-specific information.

The Commission reserves the right to require changes to the plan. No land-disturbing or land-clearing activities shall begin until the Licensee is notified by the Commission that the plan is approved. Upon Commission approval, the Licensee shall implement the plan, including any changes required by the Commission.

Article 402. The Licensee must implement all reasonable and prudent measures to ensure that the following water quality standards are met whenever inflows to the projects are greater than or equal to the 95-percent-exceedance inflow:

- (1) Dissolved oxygen (DO) concentrations in the project's tailwaters of not less than 5 milligrams per liter (mg/l) at all times; and
- (2) monthly average temperatures downstream from the project of no greater than:

Project No. 10810-000

- 11 -

| | | |
|--------------|-------|------|
| January | ----- | 42°F |
| February | ----- | 41°F |
| March | ----- | 53°F |
| April | ----- | 67°F |
| May | ----- | 78°F |
| June | ----- | 85°F |
| July, August | - | 86°F |
| September | ---- | 80°F |
| October | ----- | 69°F |
| November | ----- | 56°F |
| December | ----- | 44°F |

These monthly average temperatures may be exceeded for short periods when natural water temperatures measured upstream of the project exceed the 90th percentile occurrence of water temperatures (i.e., the monthly average temperatures cited in item No. 2 minus 5°F).

Within six months of license issuance, the Licensee shall file for Commission approval a plan to monitor, and mitigate if necessary, dissolved oxygen (DO) and temperature levels of the Tittabawassee River downstream from the Smallwood Project. The plan shall include provisions for: (1) monitoring of DO and temperature downstream from Smallwood Dam with the sensor locations and monitoring frequency determined in consultation with the Michigan Department of Natural Resources (Michigan DNR) and the U.S. Fish and Wildlife Service (FWS); and (2) description of operating procedures developed in consultation with Michigan DNR and FWS to alleviate water quality conditions which deviate from the above limits.

The Licensee shall prepare the plan after consultation with Michigan DNR and FWS. The monitoring plan shall include schedules for: (1) implementing the plan within 24 months of license issuance; (2) consulting with Michigan DNR and FWS on the results of monitoring; and (3) filing the results, agency comments, and Licensee's response to agency comments with the Commission.

The Licensee shall include with the plan documentation of consultation, copies of comments and recommendations on the completed plan, and specific descriptions of how the agencies' comments are accommodated by the plan. The Licensee shall allow a minimum of thirty days for the agencies to comment and to make recommendations before filing the plan with the Commission. If the Licensee does not adopt a recommendation, the filing shall include the Licensee's reasons, based on project-specific information.

Project No. 10810-000

-12-

The Commission reserves the right to require changes to the plan. Upon Commission approval, the Licensee shall implement the plan, including any changes required by the Commission.

Article 403. Within sixty days of the installation of reservoir level gages required by Article 405, the Licensee shall operate the Smallwood Project so that the project reservoir elevation does not fluctuate more than 0.4 foot below or 0.3 foot above the normal pool elevation of 704.8 feet National Geodetic Vertical Datum (NGVD) except during the winter drawdown. The Licensee shall begin the winter drawdown after December 15, and shall complete the winter drawdown by January 15 of each year. The Licensee shall complete the refill of the reservoir, thus ending the winter drawdown period, prior to the surface water temperature of the reservoir reaching 39°F. During the winter drawdown, the Licensee shall operate the Secord Project so that the reservoir level does not fall below 701.8 feet NGVD, and so that the daily fluctuation in reservoir elevation does not exceed 0.7 foot.

The required reservoir elevations may be temporarily modified if required by operating emergencies beyond the control of the Licensee, and for short periods for project maintenance purposes, upon mutual agreement between the Licensee and the Michigan Department of Natural Resources. If the reservoir level fluctuation is so modified, the Licensee shall notify the Commission as soon as possible, but no later than ten days after each such incident.

Article 404. The Commission reserves the authority to require the Licensee to construct, maintain, and operate or to provide for the construction, maintenance, and operation of such fishways as may be prescribed by the Secretary of the U.S. Department of the Interior.

Article 405. To ensure compliance with the reservoir elevation requirements of Article 403, the Licensee, within 180 days of license issuance, shall file for Commission approval a reservoir level gaging plan to monitor water surface elevations in Smallwood Lake at intervals of 15 minutes or less.

The plan shall include, but not be limited to, (1) details on the location, design, and calibration of the monitoring equipment; (2) the method of data collection; (3) provisions for compiling and storing the data; and (3) provisions for supplying the data to the U.S. Fish and Wildlife Service (FWS), the U.S. Geological Survey (USGS), and the Michigan Department of Natural Resources (Michigan DNR) within thirty days of the agency's request.

Project No. 10810-000

- 13 -

The monitoring plan shall also include a schedule for:
(1) implementation of the monitoring program; (2) consultation with the appropriate federal and state agencies concerning the data from the monitoring; and (3) filing the data, agency comments, and the Licensee's response to agency comments with the Commission.

The Licensee shall prepare the plan after consultation with Michigan DNR, FWS, and USGS. The Licensee shall include with the plan, documentation of consultation, copies of comments and recommendations on the completed plan after it has been prepared and provided to the agencies, and specific descriptions of how the agencies' comments are accommodated by the plan. The Licensee shall allow a minimum of thirty days for the agencies to comment and to make recommendations prior to filing the plan with the Commission. If the Licensee does not adopt a recommendation, the filing shall include the Licensee's reasons, based on project-specific information.

The Commission reserves the right to require changes to the plan. Upon Commission approval, the Licensee shall implement the plan, including any changes required by the Commission.

Article 406. Within one year of license issuance, the Licensee shall file for Commission approval a Bald Eagle Management Plan to protect the federally listed as threatened bald eagle (Haliaeetus leucocephalus) and its habitat. The Commission reserves the right to require changes to the plan.

The plan shall be developed in consultation with the U.S. Fish and Wildlife Service (FWS) and the Michigan Department of Natural Resources (Michigan DNR), and include, but not be limited to the following:

- (1) The results of a winter and breeding season survey of bald eagles and a bald eagle habitat assessment of project lands and waters, including descriptive and mapped identification of any existing and potential future eagle perching, roosting, nesting, and foraging habitat areas;
- (2) A proposed protocol and an implementation schedule for an ongoing bald eagle monitoring program;
- (3) Specific measures to maintain and protect any existing and potential eagle habitat areas on project lands and waters, including an implementation schedule;
- (4) Specific measures to maintain and protect bald eagle perch and roost trees on project lands, including an implementation schedule; and

Project No. 10810-000

-14-

- (5) Procedures for notifying the Commission if potential adverse impacts to eagles or their habitats arise as a result of project operation or activities on project lands or waters.

The Licensee shall include in the plan documentation of consultation, copies of agency comments and recommendations on the completed plan, and specific descriptions of how the agencies' comments are accommodated by the plan. The Licensee shall allow a minimum of thirty days for the agencies to comment and to make recommendations before filing the plan with the Commission. If the Licensee does not adopt a recommendation, the filing shall include the Licensee's reasons, based on project-specific information.

Article 407. Within six months of license issuance, the Licensee shall, in consultation with the Michigan Department of Natural Resources (Michigan DNR), file for Commission approval a plan to monitor purple loosestrife and Eurasian watermilfoil in project waters. The Commission reserves the right to require changes to the plan.

The plan shall include, but not be limited to: (1) a description of the monitoring method; (2) a monitoring schedule; and (3) a schedule for providing the monitoring results to Michigan DNR; (4) documentation of agency consultation, including copies of comments and recommendations on the completed plan; and (5) specific descriptions of how the agencies' comments are accommodated by the plan. The Licensee shall allow a minimum of thirty days for the agencies to comment and to make recommendations before filing the plan with the Commission. If the Licensee does not adopt a recommendation, the filing shall include the Licensee's reasons, based on project-specific information.

If at any time during the period of license, Michigan DNR demonstrates that purple loosestrife or Eurasian watermilfoil is significantly affecting fish and wildlife populations at the project and that control measures are needed, and the Commission agrees with those determinations, the Commission may require the Licensee to cooperate with Michigan DNR and to undertake reasonable measures to control or eliminate the weeds in project waters.

Article 408. The Licensee, before starting any land-clearing or land-disturbing activities within the project boundary, including recreation developments at the project, shall consult with the State Historic Preservation Officer.

If the Licensee discovers previously unidentified archeological or historic properties during the course of

Project No. 10810-000

-15-

constructing or developing project works or other facilities at the project, the Licensee shall stop all land-clearing and land-disturbing activities in the vicinity of the properties and consult with the State Historic Preservation Officer.

In these instances, the Licensee shall file for Commission approval a cultural resource management plan prepared by a qualified cultural resource specialist after having consulted with the State Historic Preservation Officer. The plan shall include the following items: (1) a description of each discovered property indicating whether it is listed, or eligible to be listed, on the National Register of Historic Places; (2) a description of the potential effect on each discovered property; (3) proposed measures for avoiding or mitigating effects; (4) documentation of the nature and extent of consultation; and (5) a schedule for mitigating effects and conducting additional studies.

The Licensee shall include with the plan documentation of agency consultation, copies of agency comments and recommendations on the completed plan, and specific descriptions of how the agencies' comments are accommodated by the plan. The Licensee shall allow a minimum of thirty days for the agencies to comment and to make recommendations before filing the plan with the Commission. If the Licensee does not adopt a recommendation, the filing shall include the Licensee's reasons, based on site-specific information.

The Commission reserves the right to require changes to the plan. Upon Commission approval, the Licensee shall implement the plan, including any changes required by the Commission.

Article 409. Within one year of license issuance, the Licensee shall file for Commission approval a recreation plan for the Smallwood Project. The Commission reserves the right to make changes to the plan.

The plan shall be prepared in consultation with the Michigan Department of Natural Resources (Michigan DNR) and shall include the following:

- (1) A fishing access site at the project dam that shall include (a) directional signs; (b) a barrier-free restroom; (c) access paths to the tailwater and dike areas, restrooms, canoe portage, and parking areas; (d) parking for 15 vehicles with designated barrier-free parking spaces; (e) improved railed shoreline fishing pier at the tailwater; and (f) improved railed barrier-free fishing pier located on the dike shoreline near the dam;

Project No. 10810-000

-16-

- (2) A canoe portage;
- (3) Installation of signs that identify the project's recreational facilities;
- (4) Functional design drawings, costs for the improvements to, or construction of, the required facilities; and
- (5) A schedule for completing construction of the required facilities within three years of license issuance.

The Licensee shall include with the plan documentation of agency consultation, copies of comments and recommendations on the completed plan, and specific descriptions of how the agencies' comments are accommodated by the plan. The Licensee shall allow a minimum of thirty days for the agencies to comment before filing the plan with the Commission. If the Licensee does not adopt a recommendation, the filing shall include the Licensee's reasons, based on project-specific information.

No land clearing or land-disturbing activities shall begin until the Licensee is notified by the Commission that the plan is approved.

Article 410. (a) In accordance with the provisions of this article, the Licensee shall have the authority to grant permission for certain types of use and occupancy of project lands and waters and to convey certain interests in project lands and waters for certain types of use and occupancy, without prior Commission approval. The Licensee may exercise the authority only if the proposed use and occupancy is consistent with the purposes of protecting and enhancing the scenic, recreational, and other environmental values of the projects. For those purposes, the Licensee shall also have continuing responsibility to supervise and control the use and occupancies for which it grants permission, and to monitor the use of, and ensure compliance with the covenants of the instrument of conveyance for, any interest that it has conveyed, under this article. If a permitted use and occupancy violates any condition of this article or any other condition imposed by the Licensee for protection and enhancement of the project's scenic, recreational, or other environmental values, or if a covenant of a conveyance made under the authority of this article is violated, the Licensee shall take any lawful action necessary to correct the violation. For a permitted use or occupancy, that action includes, if necessary, canceling the permission to use and occupy the project lands and waters and requiring the removal of any non-complying structures and facilities.

(b) The type of use and occupancy of project lands and waters for which the Licensee may grant permission without prior

Project No. 10810-000

-17-

Commission approval are: (1) landscape plantings; (2) non-commercial piers, landings, boat docks, or similar structures and facilities that can accommodate no more than 10 watercraft at a time and where said facility is intended to serve single-family type dwellings; and (3) embankments, bulkheads, retaining walls or similar structures for erosion control to protect the existing shoreline.

To the extent feasible and desirable to protect and enhance the project's scenic, recreational, and other environmental values, the Licensee shall require multiple use and occupancy of facilities for access to project lands or waters. The Licensee shall also ensure, to the satisfaction of the Commission's authorized representative, that the use and occupancies for which it grants permission are maintained in good repair and comply with applicable state and local health and safety requirements. Before granting permission for construction of bulkheads or retaining walls, the Licensee shall: (1) inspect the site of the proposed construction; (2) consider whether the planting of vegetation or the use of riprap would be adequate to control erosion at the site; and (3) determine that the proposed construction is needed and would not change the basic contour of the reservoir shoreline.

To implement this paragraph (b), the Licensee may, among other things, establish a program for issuing permits for the specified types of use and occupancy of project lands and waters, which may be subject to the payment of a reasonable fee to cover the Licensee's costs of administering the permit program. The Commission reserves the right to require the Licensee to file a description of its standards, guidelines, and procedures for implementing this paragraph (b) and to require modification of those standards, guidelines, or procedures.

(c) The Licensee may convey easements or rights-of-way across, or leases of, project lands for: (1) replacement, expansion, realignment, or maintenance of bridges and roads for which all necessary state and federal approvals have been obtained; (2) storm drains and water mains; (3) sewers that do not discharge into project waters; (4) minor access roads; (5) telephone, gas, and electric utility distribution lines; (6) non-project overhead electric transmission lines that do not require erection of support structures within the project boundary; (7) submarine, overhead, or underground major telephone distribution cables or major electric distribution lines (69-kV or less); and (8) water intake or pumping facilities that do not extract more than one million gallons per day from a project reservoir.

No later than January 31 of each year, the Licensee shall file three copies of a report briefly describing for each

Project No. 10810-000

-18-

conveyance made under this paragraph (c) during the prior calendar year, the type of interest conveyed, the location of the lands subject to the conveyance, and the nature of the use for which the interest was conveyed.

(d) The Licensee may convey fee title to, easements or rights-of-way across, or leases or project lands for: (1) construction of new bridges or roads for which all necessary state and federal approvals have been obtained; (2) sewer or effluent lines that discharge into project waters, for which all necessary federal and state water quality certification or permits have been obtained; (3) other pipelines that cross project lands or waters but do not discharge into project waters; (4) non-project overhead electric transmission lines that require erection of support structures within the project boundary, for which all necessary federal and state approvals have been obtained; (5) private or public marinas that can accommodate no more than 10 watercraft at a time and are located at least one-half mile from any other private or public marina; (6) recreational development consistent with an approved Exhibit R or approved report on recreational resources of an Exhibit E; and (7) other uses, if: (i) the amount of land conveyed for a particular use is five acres or less; (ii) all of the land conveyed is located at least 75 feet, measured horizontally, from the edge of the project reservoir at normal maximum surface elevation; and (iii) no more than 50 total acres of project lands for the project development are conveyed under this clause (d)(7) in any calendar year.

At least forty-five days before conveying any interest in project lands under this paragraph (d), the Licensee must submit a letter to the Director, Office of Hydropower Licensing, stating its intent to convey the interest and briefly describing the type of interest and location of the lands to be conveyed (a marked exhibit G or K map may be used), the nature of the proposed use, the identity of any federal or state agency official consulted, and any federal or state approvals required for the proposed use. Unless the Director, within forty-five days from the filing date, requires the Licensee to file an application for prior approval, the Licensee may convey the intended interest at the end of that period.

(e) The following additional conditions apply to any intended conveyance under paragraph (c) or (d) of this article:

- (1) Before conveying the interest, the Licensee shall consult with federal and state fish and wildlife or recreation agencies, as appropriate, and the State Historic Preservation Officer.

Project No. 10810-000

-19-

- (2) Before conveying the interest, the Licensee shall determine that the proposed use of the lands to be conveyed is not inconsistent with any approved exhibit R or approved report on recreational resources of an exhibit E; or, if the project does not have an approved exhibit R or approved report on recreational resources, that the lands to be conveyed do not have recreational value.
 - (3) The instrument of conveyance must include covenants running with the land adequate to ensure that: (i) the use of the land conveyed shall not endanger health, create a nuisance, or otherwise be incompatible with overall project recreational use; and (ii) the grantee shall take all reasonable precautions to insure that the construction, operation, and maintenance of structures or facilities on the conveyed lands will occur in a manner that will protect the scenic, recreational, and environmental values of the project.
 - (4) The Commission reserves the right to require the Licensee to take reasonable remedial action to correct any violation of the terms and conditions of this article, for the protection and enhancement of the project's scenic, recreational, and other environmental values.
- (f) The conveyance of an interest in project lands under this article does not in itself change the project boundaries. The project boundaries may be changed to exclude land conveyed under this article only upon approval of revised exhibit G or K drawings (project boundary maps) reflecting exclusion of that land. Lands conveyed under this article will be excluded from the project only upon a determination that the lands are not necessary for project purposes, such as operation and maintenance, flowage, recreation, public access, protection of environmental resources, and shoreline control, including shoreline aesthetic values. Absent extraordinary circumstances, proposals to exclude lands conveyed under this article from the project shall be consolidated for consideration when revised exhibit G or K drawings would be filed for approval for other purposes.
- (g) The authority granted to the Licensee under this article shall not apply to any part of the public lands and reservations of the United States included within the project boundary.
- (E) The Licensee shall serve copies of any Commission filing required by this order on any entity specified in this order to be consulted on matters related to that filing. Proof

Project No. 10810-000

-20-

of service on these entities must accompany the filing with the Commission.

(F) This order is final unless a request for rehearing is filed within thirty days of the date of its issuance pursuant to Section 313 of the Federal Power Act. The filing of a request for rehearing does not operate as a stay of the effective date of this order or of any other date specified in this order, except as specifically ordered by the Commission. The Licensee's failure to file a request for rehearing shall constitute acceptance of this order.

By the Commission.

(S E A L)



David P. Boergers,
Secretary.

Appendix E

***Special Assessment District Maps
and Parcel List***

TENTATIVE LAKE LEVEL SPECIAL ASSESSMENT DISTRICT

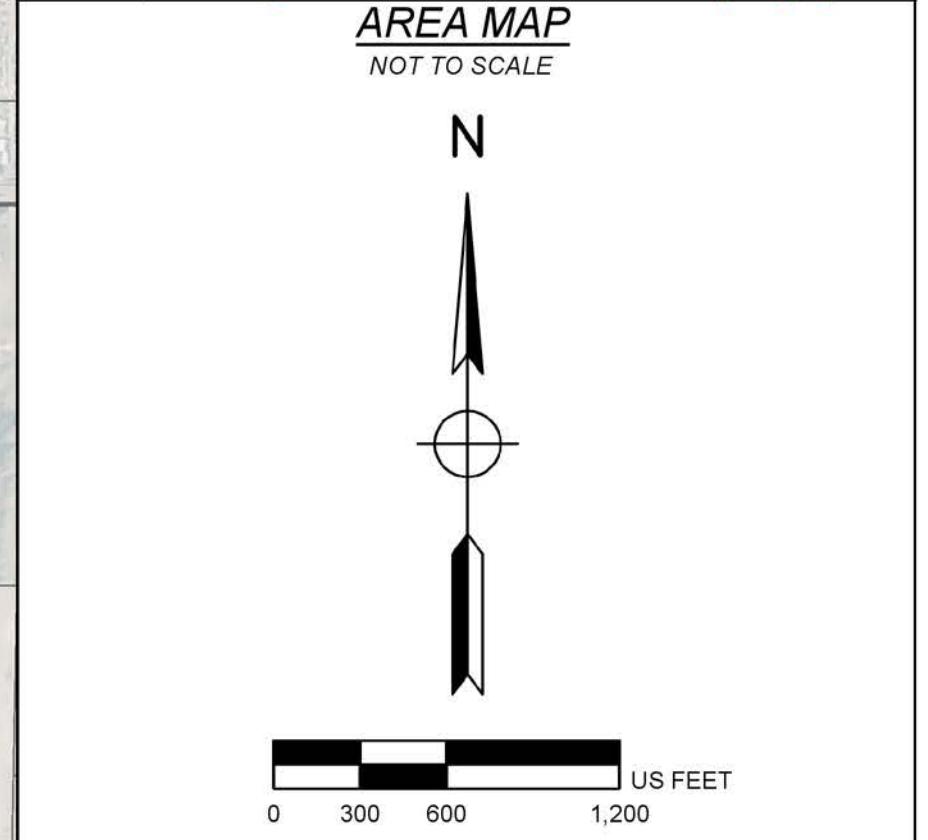
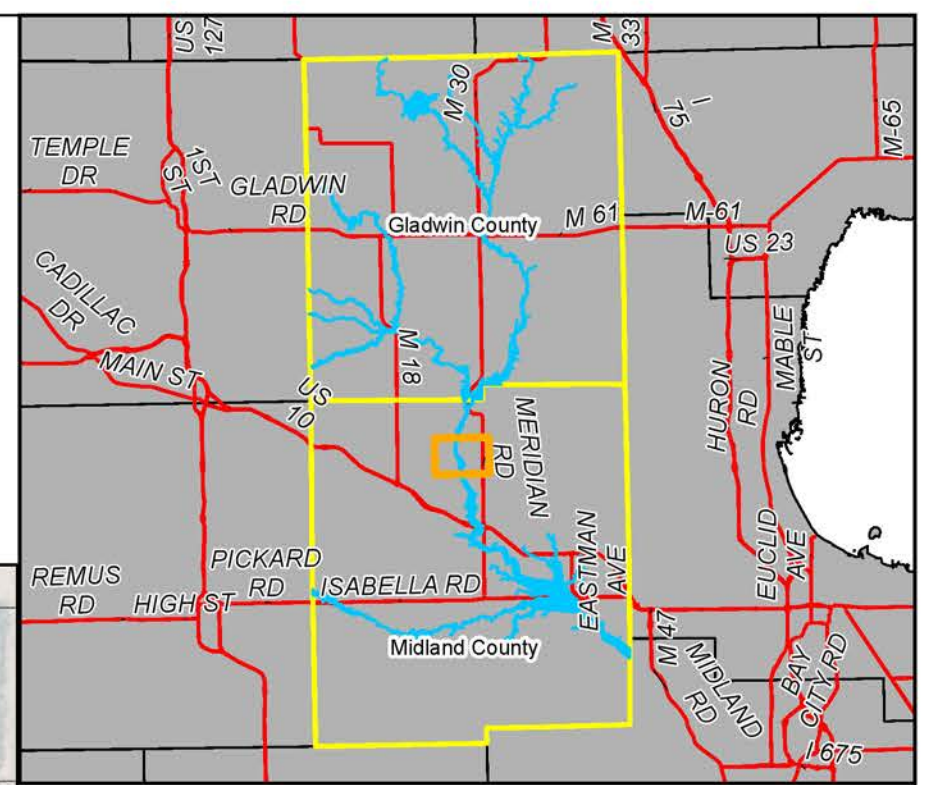
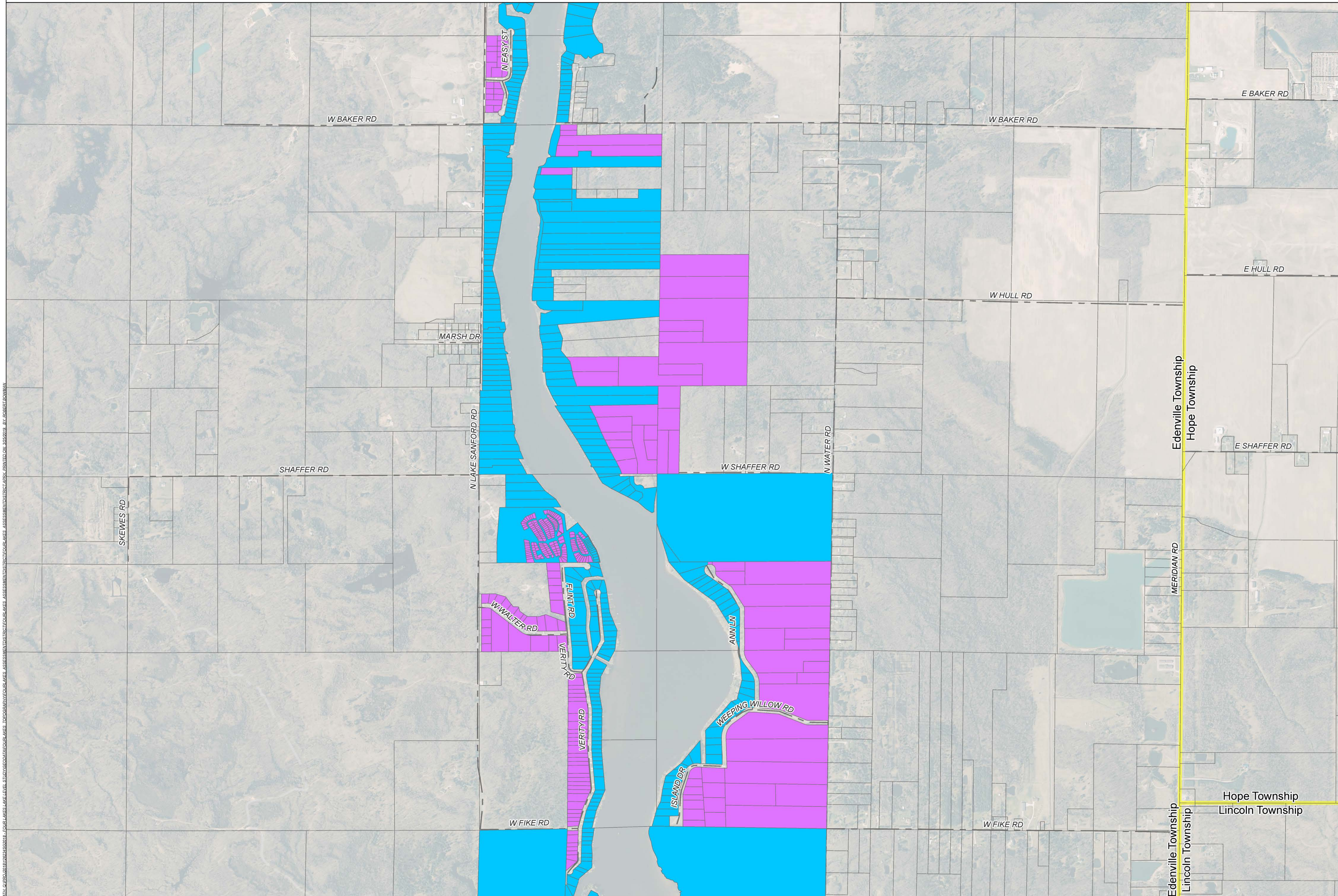
SANFORD, WIXOM, SMALLWOOD, AND SECORD LAKES



- Legend**
- COUNTY BOUNDARIES
 - MUNICIPAL BOUNDARIES
 - DEDICATED ACCESS PARCELS
 - LAKE FRONT PARCELS
 - NO LAKE ACCESS

| BY | MARK | REVISIONS | DATE |
|----|------|-----------|------|
| | | | |

THE WORK REPRESENTED BY THIS DRAWING WAS DESIGNED BY THE ENGINEER FOR THIS SPECIFIC APPLICATION AND SPECIFIC LOCATION DESCRIBED HEREIN IN ACCORDANCE WITH THE CONDITIONS PREVALENT AT THE TIME THE DESIGN WAS DONE. THE ENGINEER DOES NOT GUARANTEE AND WILL NOT BE LIABLE FOR ANY OTHER LOCATION, CONDITION, DESIGN OR PURPOSE.

SANFORD, WIXOM, SMALLWOOD, AND SECORD LAKES
GLADWIN AND MIDLAND COUNTIES, MICHIGAN

TENTATIVE LAKE LEVEL
SPECIAL ASSESSMENT DISTRICT

SAGINAW'S OFFICE
200 S. Washington Ave.
Saginaw, MI 48607
Tel. 989-754-4717
www.SpicerGroup.com

| | | |
|-------------------------------------|---------------------------|-----------------------------|
| DE BY: PL DR BY: RTB | CH BY: WTM APP BY: RBH | PROJECT NO. 126234SG2018 |
| STDS. | SHEET 4 OF 21 | DR 4 |
| DATE: MARCH 2019 SCALE: AS SHOWN | FILE NO. | |

PATH: C:\GIS\2019\126234SG2018\126234SG2018_LAKE_LEVEL_SPECIAL_ASSESSMENT_DISTRICT\LAKE_LEVEL_SPECIAL_ASSESSMENT_DISTRICT\LAKE_LEVEL_SPECIAL_ASSESSMENT_DISTRICT.DWG, PRINTED ON: 3/22/2019, BY: JONAS@SPICER.COM

TENTATIVE LAKE LEVEL SPECIAL ASSESSMENT DISTRICT

SANFORD, WIXOM, SMALLWOOD, AND SECORD LAKES

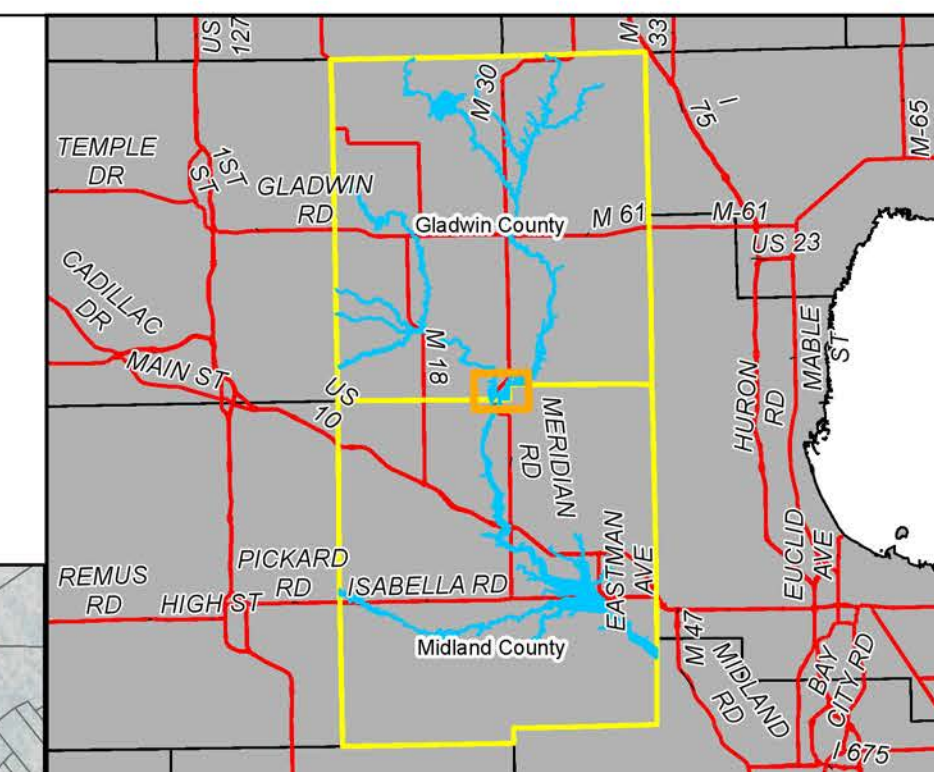

AREA MAP
NOT TO SCALE

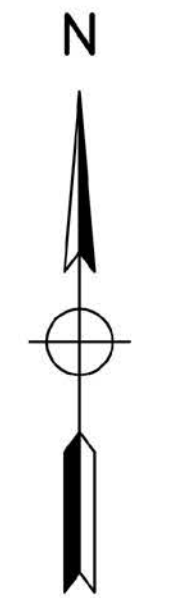

Legend

- COUNTY BOUNDARIES
- MUNICIPAL BOUNDARIES
- DEDICATED ACCESS PARCELS
- LAKE FRONT PARCELS
- NO LAKE ACCESS

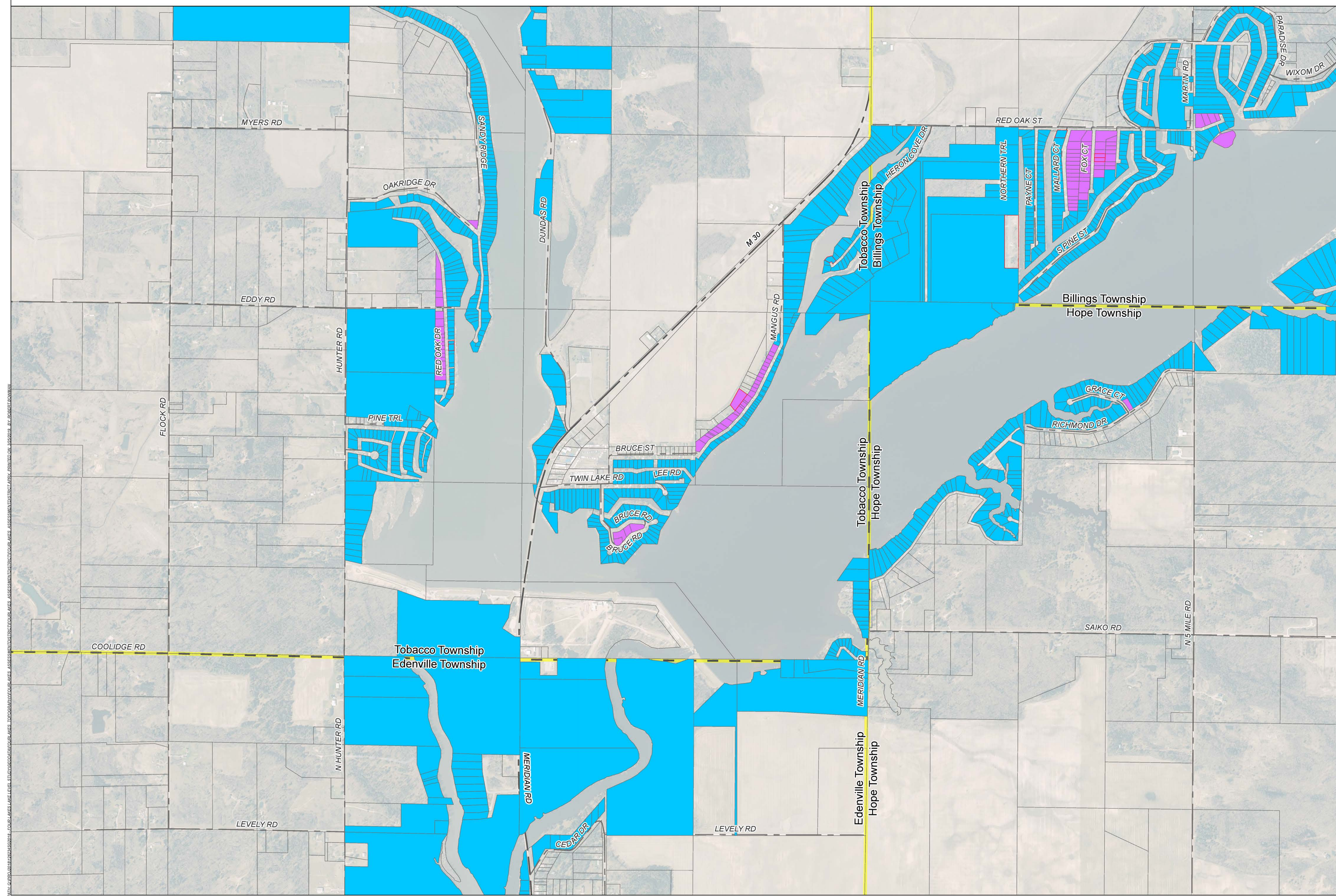

| BY | MARK | REVISIONS | DATE |
|----|------|-----------|------|
| | | | |

THE WORK REPRESENTED BY THIS DRAWING WAS DESIGNED BY THE ENGINEER FOR THIS SPECIFIC APPLICATION AND SPECIFIC LOCATION DESCRIBED HEREIN IN ACCORDANCE WITH THE CONDITIONS PRESENT AT THE TIME THE DESIGN WAS DONE. THE ENGINEER DOES NOT GUARANTEE AND WILL NOT BE LIABLE FOR ANY OTHER LOCATION, CONDITION, DESIGN OR PURPOSE.

SANFORD, WIXOM, SMALLWOOD, AND SECORD LAKES
GLADWIN AND MIDLAND COUNTIES, MICHIGAN

TENTATIVE LAKE LEVEL SPECIAL ASSESSMENT DISTRICT

Spicer group
SAGINAW'S OFFICE
230 S. Washington Ave.
Saginaw, MI 48607
Tel. 989-754-4717
www.SpicerGroup.com

| | | |
|-------------------------------------|---------------------------|-----------------------------|
| DE BY: PL DR BY: RTB | CH BY: WTM APP BY: RBH | PROJECT NO. 126234SG2018 |
| STDS. | SHEET 6 OF 21 | DR |
| DATE: MARCH 2019 SCALE: AS SHOWN | FILE NO. | 6 |

PUBLIC REPORT MADE AVAILABLE TO THE PUBLIC IN ACCORDANCE WITH THE OPEN RECORDS ACT. THIS DOCUMENT IS THE PROPERTY OF SPICER GROUP, INC. AND IS NOT TO BE REPRODUCED OR TRANSMITTED IN ANY FORM OR BY ANY MEANS, ELECTRONIC OR MECHANICAL, INCLUDING PHOTOCOPYING, RECORDING, OR BY ANY INFORMATION STORAGE AND RETRIEVAL SYSTEM, WITHOUT THE WRITTEN PERMISSION OF SPICER GROUP, INC.

TENTATIVE LAKE LEVEL SPECIAL ASSESSMENT DISTRICT

SANFORD, WIXOM, SMALLWOOD, AND SECORD LAKES

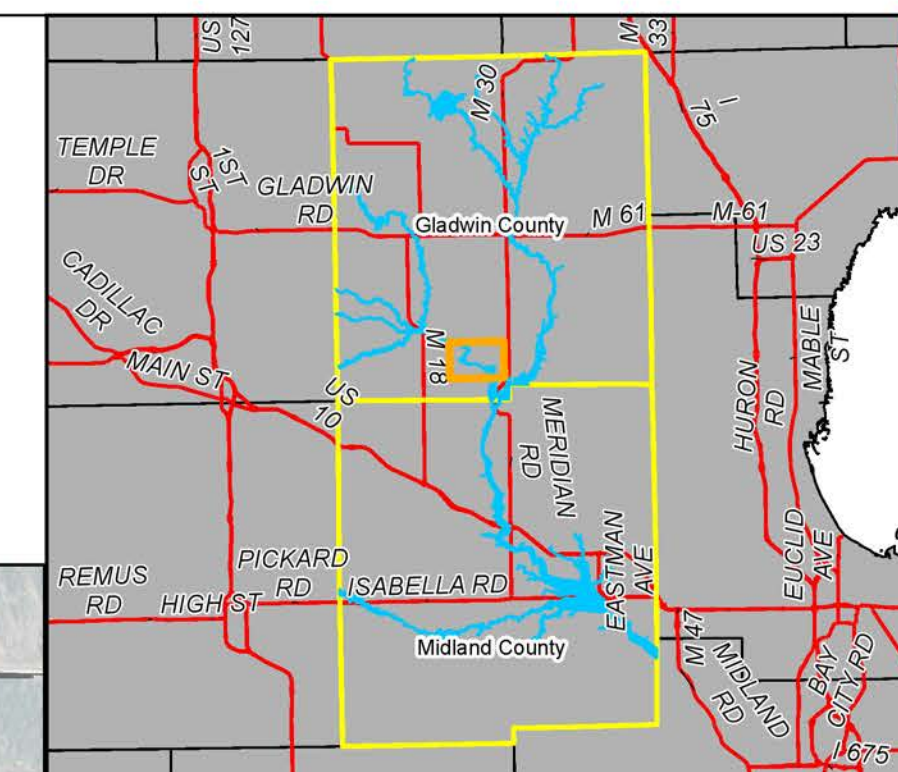

AREA MAP
NOT TO SCALE

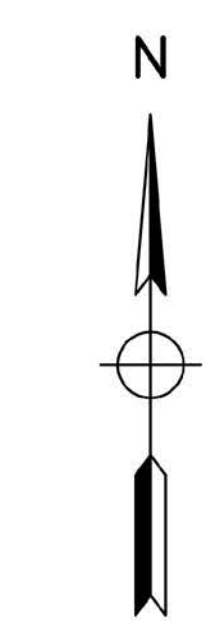

Legend

- COUNTY BOUNDARIES
- MUNICIPAL BOUNDARIES
- DEDICATED ACCESS PARCELS
- LAKE FRONT PARCELS
- NO LAKE ACCESS

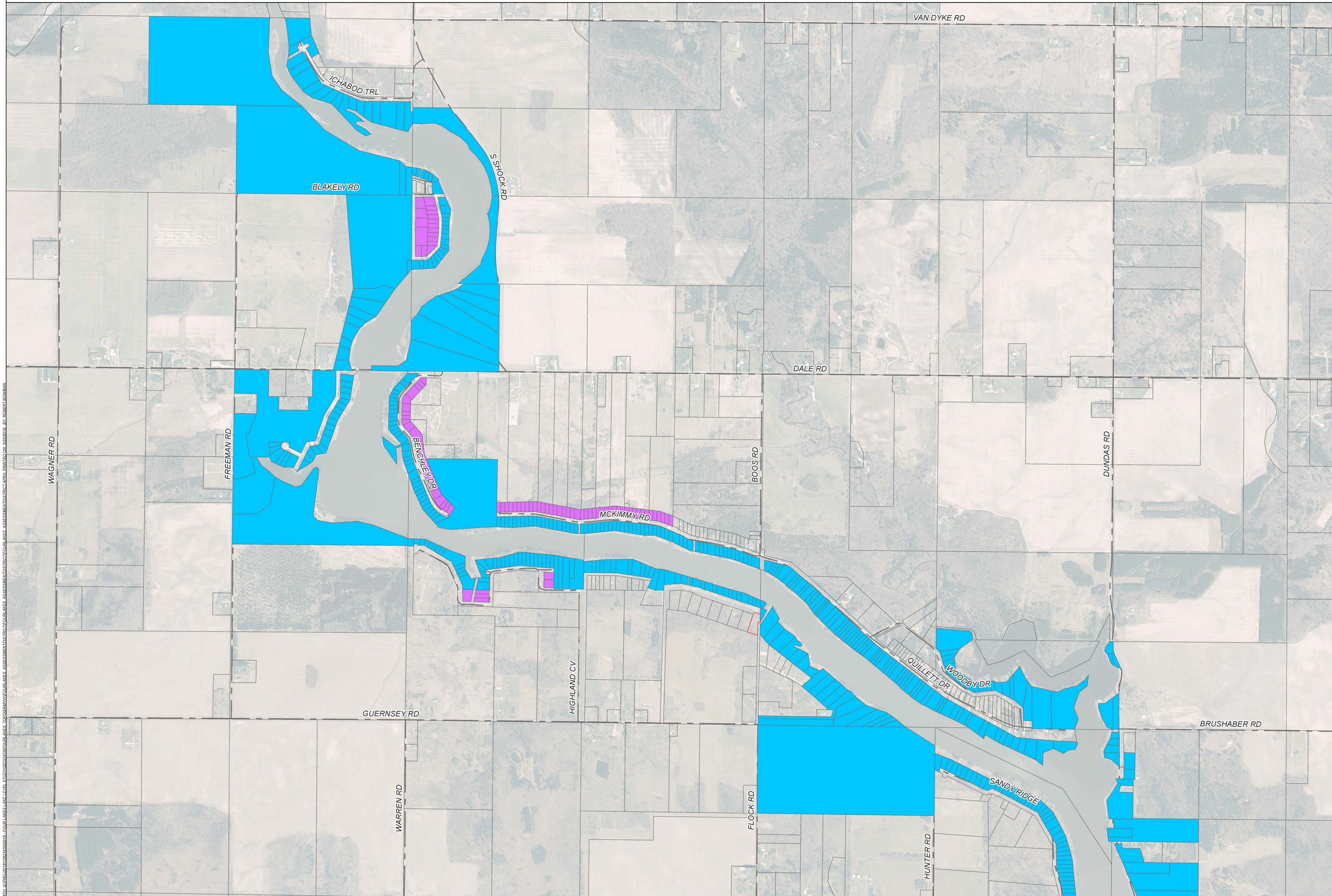

| BY | MARK | REVISIONS | DATE |
|----|------|-----------|------|
| | | | |

THE WORK REPRESENTED BY THIS DRAWING WAS DESIGNED BY THE ENGINEER FOR THIS SPECIFIC APPLICATION AND SPECIFIC LOCATION DESCRIBED HEREIN IN ACCORDANCE WITH THE CONDITIONS PREVALENT AT THE TIME THE DESIGN WAS DONE. THE ENGINEER DOES NOT GUARANTEE AND WILL NOT BE LIABLE FOR ANY OTHER LOCATION, CONDITION, DESIGN OR PURPOSE.

SANFORD, WIXOM, SMALLWOOD, AND SECORD LAKES
GLADWIN AND MIDLAND COUNTIES, MICHIGAN

TENTATIVE LAKE LEVEL
SPECIAL ASSESSMENT DISTRICT

Spicer group
SAGINAW'S OFFICE
200 S. Washington Ave.
Saginaw, MI 48607
Tel. 989-754-4717
www.SpicerGroup.com

| | | |
|-------------------------------------|---------------------------|-----------------------------|
| DE BY: PL DR BY: RTB | CH BY: WTM APP BY: RBH | PROJECT NO. 126234SG2018 |
| STDS. | SHEET 7 OF 21 | DR |
| DATE: MARCH 2019 SCALE: AS SHOWN | FILE NO. | 7 |

PATH: C:\PROJECTS\2018\20180320\126234SG2018\LAKE LEVEL SPECIAL ASSESSMENT DISTRICT\LAKE LEVEL SPECIAL ASSESSMENT DISTRICT.dwg, PRINTED ON: 3/22/2019, BY: KJW@SPICER.COM

TENTATIVE LAKE LEVEL SPECIAL ASSESSMENT DISTRICT

SANFORD, WIXOM, SMALLWOOD, AND SECORD LAKES

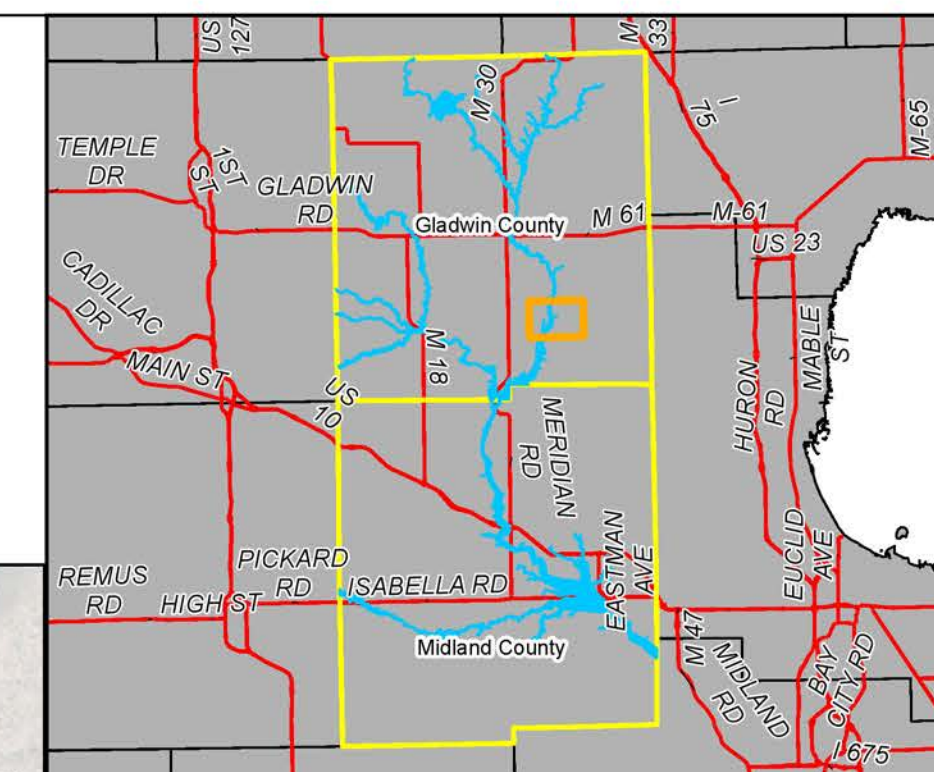

AREA MAP
NOT TO SCALE



Legend

- COUNTY BOUNDARIES
- MUNICIPAL BOUNDARIES
- DEDICATED ACCESS PARCELS
- LAKE FRONT PARCELS
- NO LAKE ACCESS

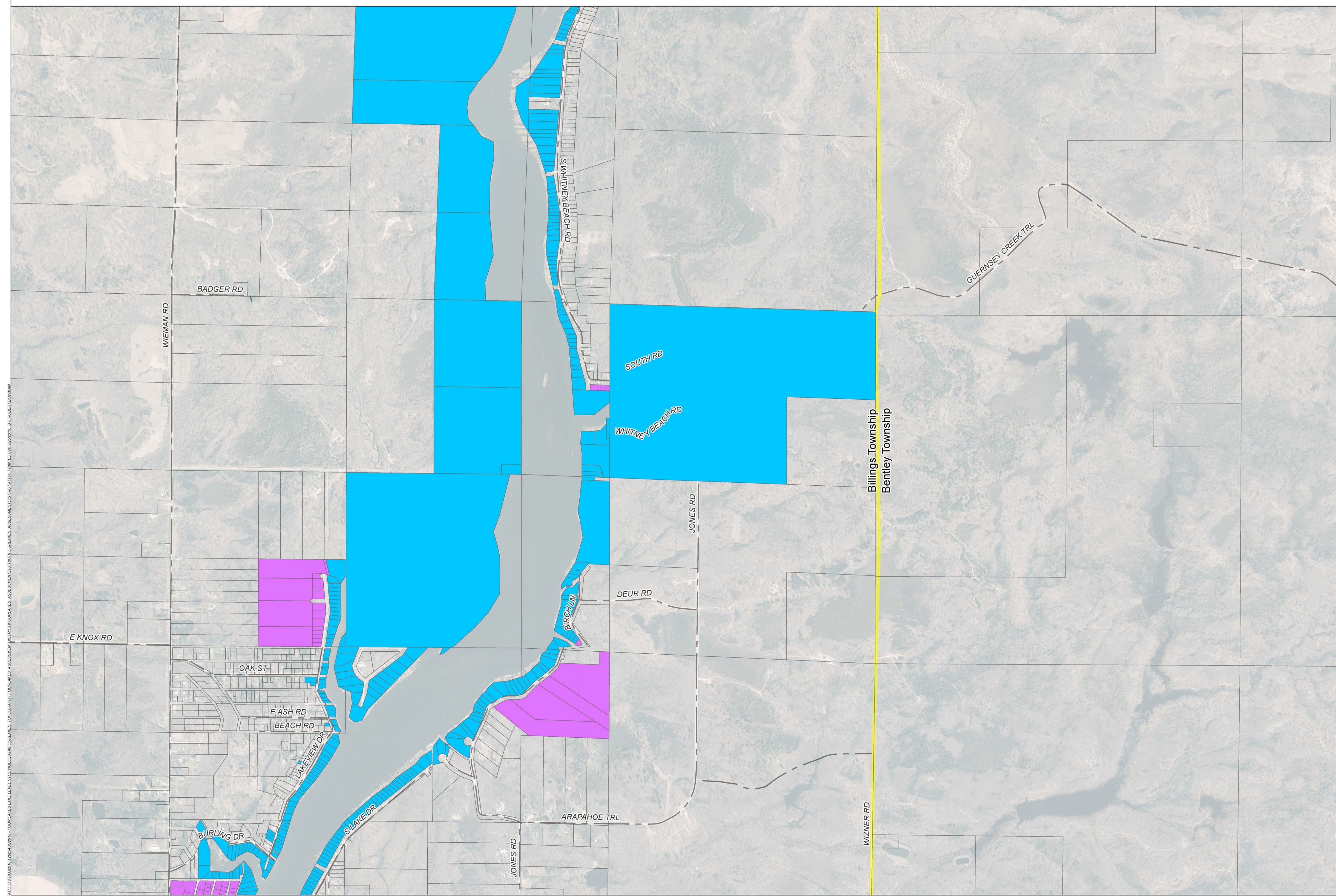

| BY | MARK | REVISIONS | DATE |
|----|------|-----------|------|
| | | | |

THE WORK REPRESENTED BY THIS DRAWING WAS DESIGNED BY THE ENGINEER FOR THIS SPECIFIC APPLICATION AND SPECIFIC LOCATION DESCRIBED HEREIN IN ACCORDANCE WITH THE CONDITIONS PREVALENT AT THE TIME THE DESIGN WAS DONE. THE ENGINEER DOES NOT GUARANTEE AND WILL NOT BE LIABLE FOR ANY OTHER LOCATION, CONDITION, DESIGN OR PURPOSE.

SANFORD, WIXOM, SMALLWOOD, AND SECORD LAKES
GLADWIN AND MIDLAND COUNTIES, MICHIGAN

TENTATIVE LAKE LEVEL SPECIAL ASSESSMENT DISTRICT

SAGINAW'S OFFICE
200 S. Washington Ave.
Saginaw, MI 48607
Tel. 989-754-4717
www.SpicerGroup.com

| | | |
|-------------------------------------|---------------------------|-----------------------------|
| DE BY: PL DR BY: RTB | CH BY: WTM APP BY: RBH | PROJECT NO. 126234SG2018 |
| STDS. | SHEET 11 OF 21 | DR 11 |
| DATE: MARCH 2019 SCALE: AS SHOWN | FILE NO. | |

PUBLIC RECORDS DIVISION 20240320 10:11 AM LAKES LEVEL SPECIAL ASSESSMENT DISTRICT PARCELS, ASSESSMENT DISTRICT PARCELS, ASSESSMENT DISTRICT PARCELS, PRINTED ON 3/20/2024 BY: JONAS@SPICER.COM

TENTATIVE LAKE LEVEL SPECIAL ASSESSMENT DISTRICT

SANFORD, WIXOM, SMALLWOOD, AND SECORD LAKES

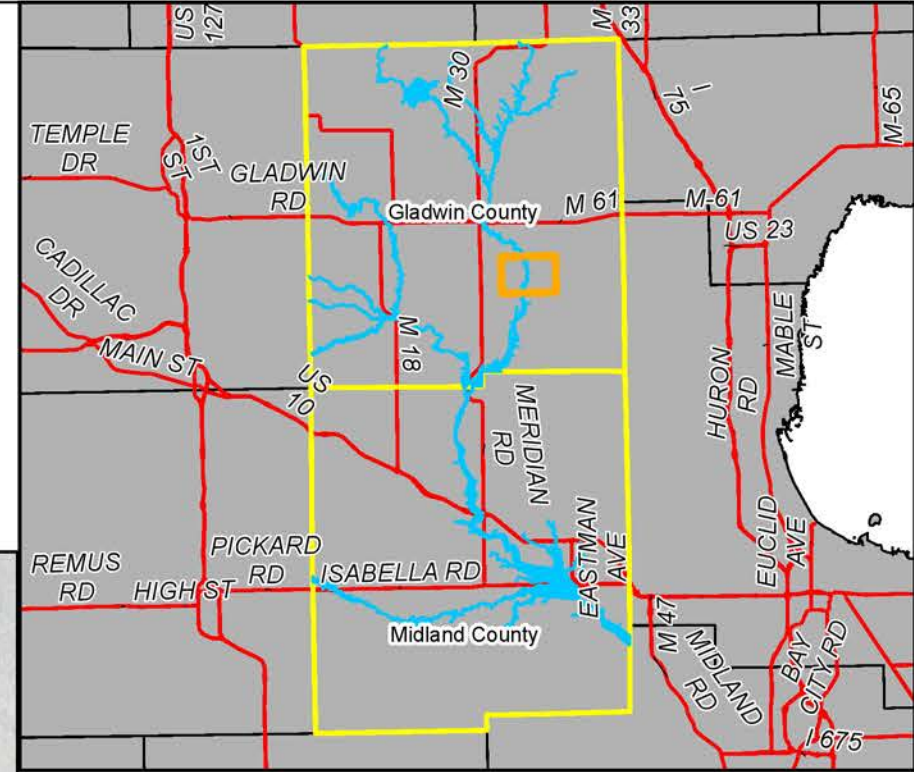

AREA MAP
NOT TO SCALE

N



Legend

- COUNTY BOUNDARIES
- MUNICIPAL BOUNDARIES
- DEDICATED ACCESS PARCELS
- LAKE FRONT PARCELS
- NO LAKE ACCESS

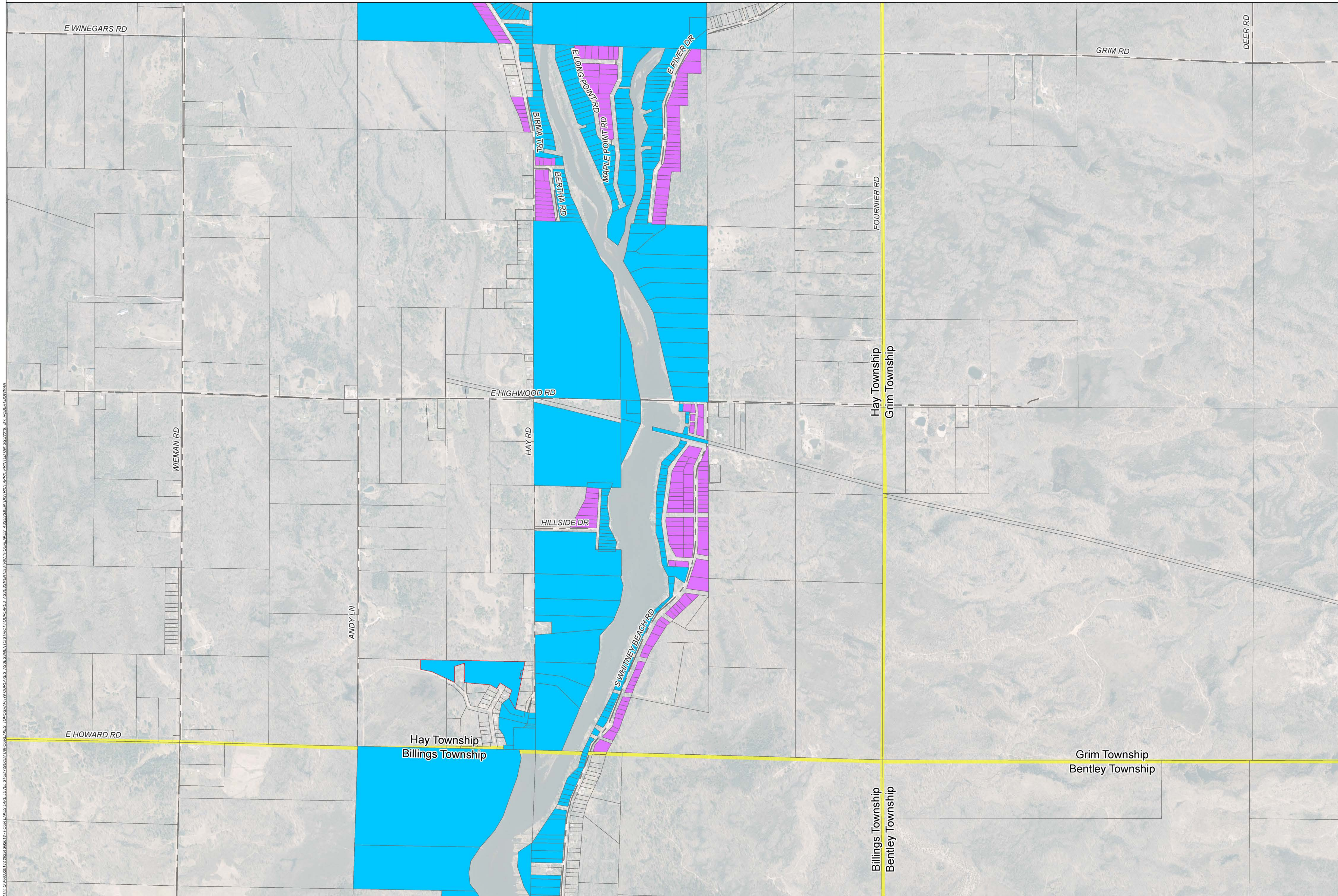

| BY | MARK | REVISIONS | DATE |
|----|------|-----------|------|
| | | | |

THE WORK REPRESENTED BY THIS DRAWING WAS DESIGNED BY THE ENGINEER FOR THIS SPECIFIC APPLICATION AND SPECIFIC LOCATION DESCRIBED HEREIN IN ACCORDANCE WITH THE CONDITIONS PREVALENT AT THE TIME THE DESIGN WAS DONE. THE ENGINEER DOES NOT GUARANTEE AND WILL NOT BE LIABLE FOR ANY OTHER LOCATION, CONDITION, DESIGN OR PURPOSE.

SANFORD, WIXOM, SMALLWOOD, AND SECORD LAKES
GLADWIN AND MIDLAND COUNTIES, MICHIGAN

TENTATIVE LAKE LEVEL SPECIAL ASSESSMENT DISTRICT

Spicer group
SAGINAW'S OFFICE
200 S. Washington Ave.
Saginaw, MI 48607
Tel. 989-754-4717
www.SpicerGroup.com

| | | |
|-------------------------------------|---------------------------|-----------------------------|
| DE BY: PL DR BY: RTB | CH BY: WTM APP BY: RBH | PROJECT NO. 126234SG2018 |
| STDS: | SHEET 12 OF 21 | DR 12 |
| DATE: MARCH 2019 SCALE: AS SHOWN | FILE NO. | |

P:\12\126234SG2018\126234SG2018_LAKES_LEVEL_SPECIAL_ASSESSMENT_DISTRICT\04_LAKES_ASSSESMENT_DISTRICT\04_LAKES_ASSSESMENT_DISTRICT.dwg, 3/22/2019, 11:40:06 AM, J. COOPER

TENTATIVE LAKE LEVEL SPECIAL ASSESSMENT DISTRICT

SANFORD, WIXOM, SMALLWOOD, AND SECORD LAKES

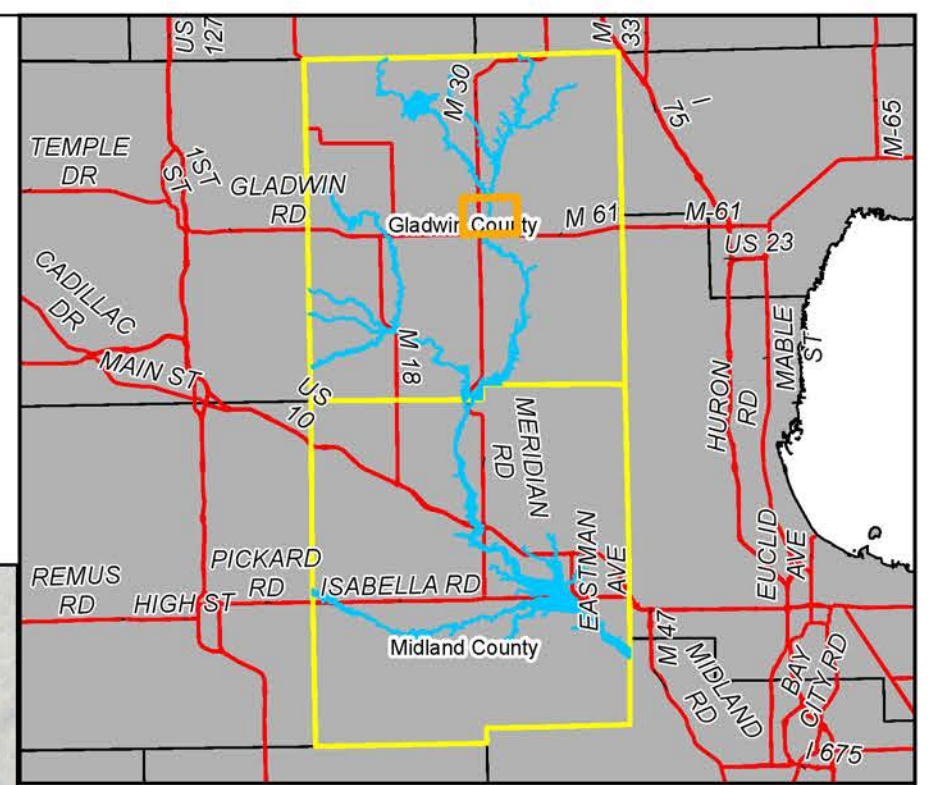
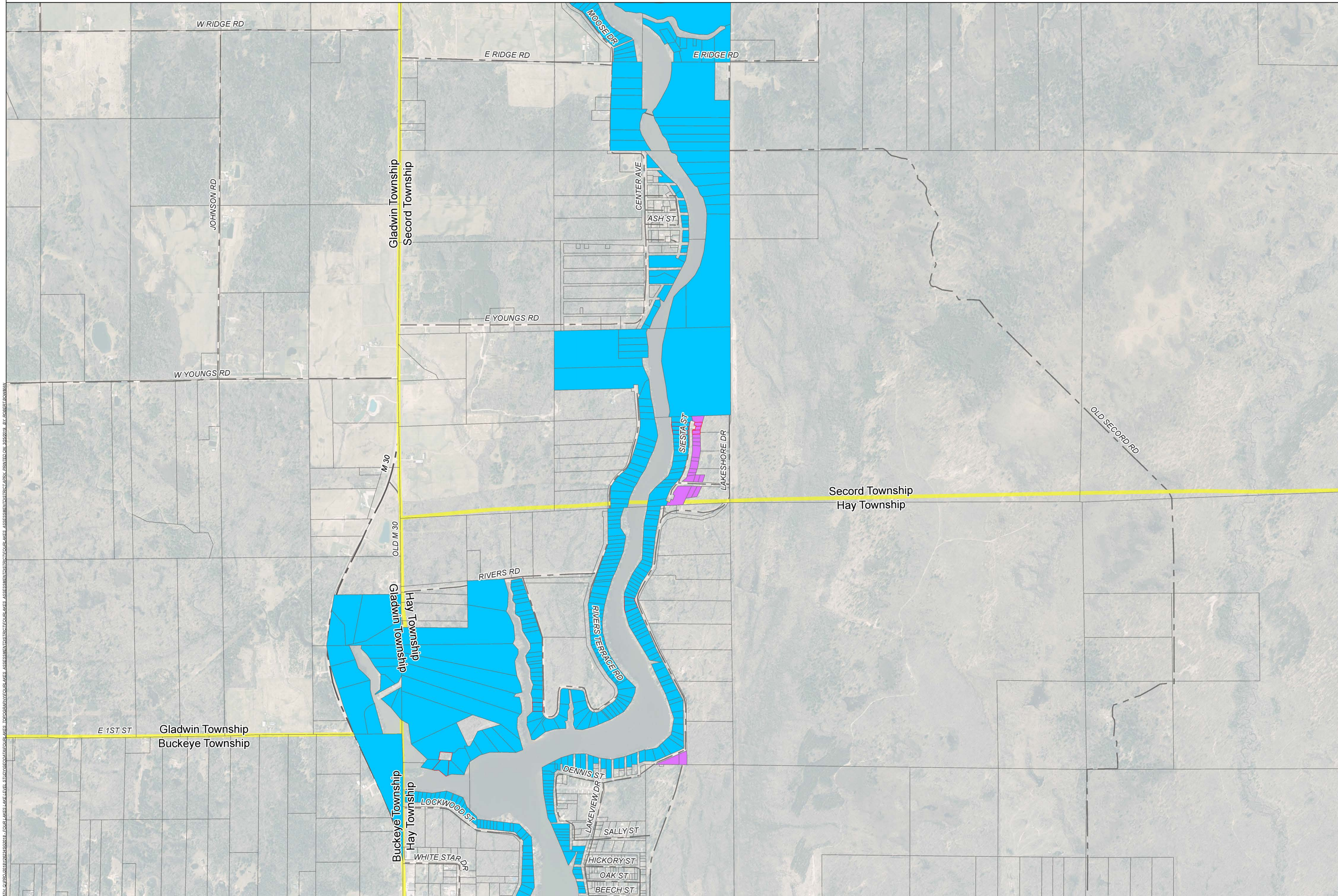

AREA MAP
NOT TO SCALE



Legend

- COUNTY BOUNDARIES
- MUNICIPAL BOUNDARIES
- DEDICATED ACCESS PARCELS
- LAKE FRONT PARCELS
- NO LAKE ACCESS

| BY | MARK | REVISIONS | DATE |
|----|------|-----------|------|
| | | | |

THE WORK REPRESENTED BY THIS DRAWING WAS DESIGNED BY THE ENGINEER FOR THIS SPECIFIC APPLICATION AND SPECIFIC LOCATION DESCRIBED HEREIN IN ACCORDANCE WITH THE CONDITIONS PREVALENT AT THE TIME THE DESIGN WAS DONE. THE ENGINEER DOES NOT GUARANTEE AND WILL NOT BE LIABLE FOR ANY OTHER LOCATION, CONDITION, DESIGN OR PURPOSE.

SANFORD, WIXOM, SMALLWOOD, AND SECORD LAKES
GLADWIN AND MIDLAND COUNTIES, MICHIGAN

TENTATIVE LAKE LEVEL SPECIAL ASSESSMENT DISTRICT

SAGINAW'S OFFICE
230 S. Washington Ave.
Saginaw, MI 48607
Tel. 989-754-4717
www.SpicerGroup.com

| | | |
|-------------------------------------|---------------------------|-----------------------------|
| DE BY: PL DR BY: RTB | CH BY: WTM APP BY: RBH | PROJECT NO. 126234SG2018 |
| STDS. | SHEET 15 OF 21 | DR 15 |
| DATE: MARCH 2019 SCALE: AS SHOWN | FILE NO. | |

PUBLIC RELEASE UNDER E.O. 14176

TENTATIVE LAKE LEVEL SPECIAL ASSESSMENT DISTRICT

SANFORD, WIXOM, SMALLWOOD, AND SECORD LAKES

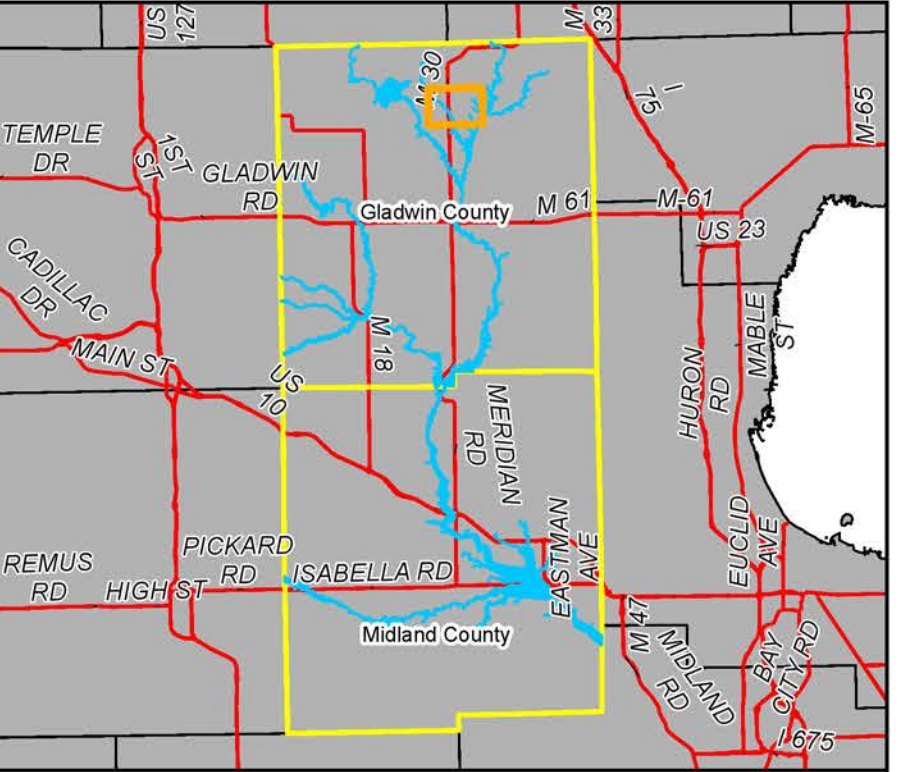

AREA MAP
NOT TO SCALE



Legend

- COUNTY BOUNDARIES
- MUNICIPAL BOUNDARIES
- DEDICATED ACCESS PARCELS
- LAKE FRONT PARCELS
- NO LAKE ACCESS

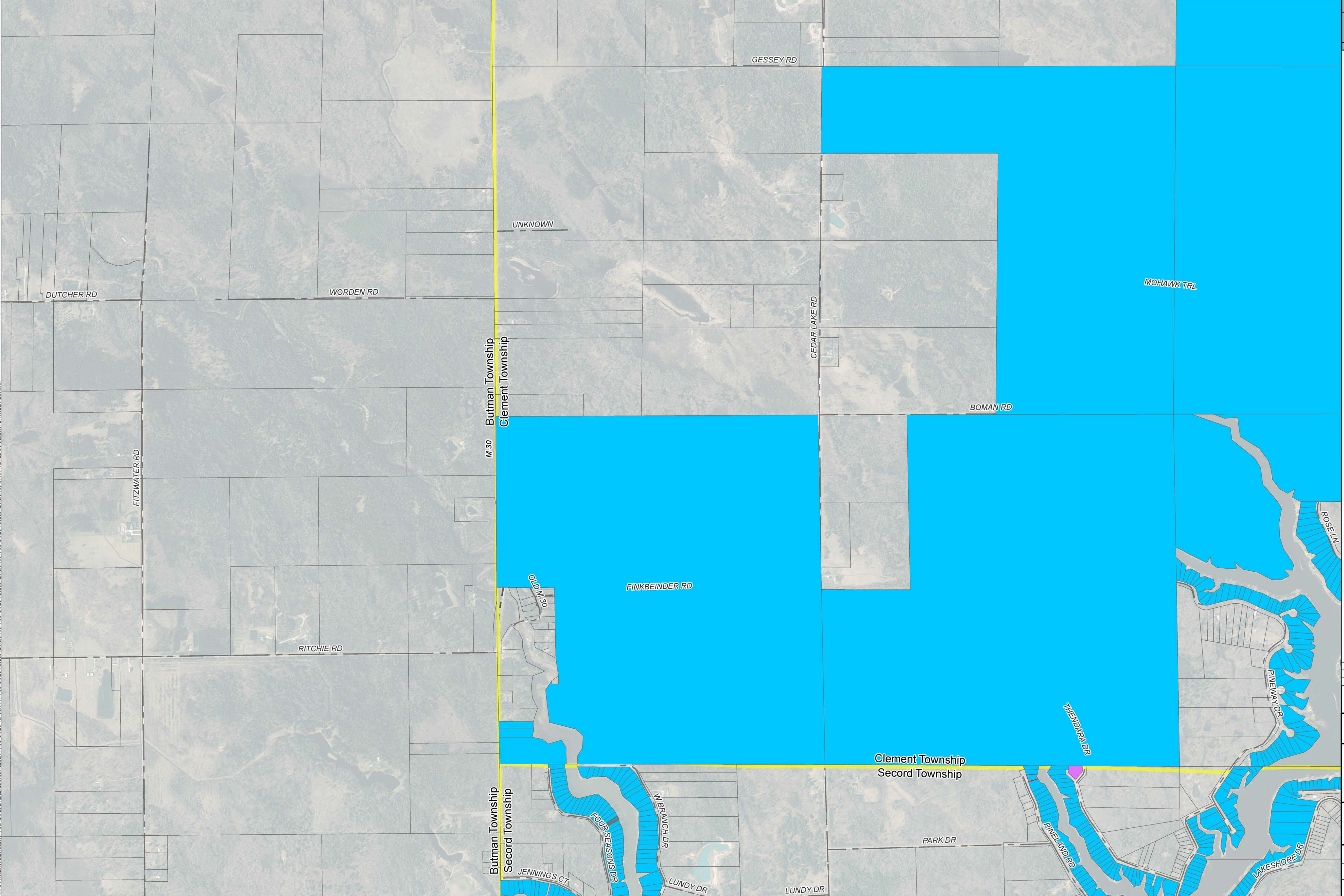

| BY | MARK | REVISIONS | DATE |
|----|------|-----------|------|
| | | | |

THE WORK REPRESENTED BY THIS DRAWING WAS DESIGNED BY THE ENGINEER FOR THIS SPECIFIC APPLICATION AND SPECIFIC LOCATION DESCRIBED HEREIN IN ACCORDANCE WITH THE CONDITIONS PREVALENT AT THE TIME THE DESIGN WAS DONE. THE ENGINEER DOES NOT GUARANTEE AND WILL NOT BE LIABLE FOR ANY OTHER LOCATION, CONDITION, DESIGN OR PURPOSE.

SANFORD, WIXOM, SMALLWOOD, AND SECORD LAKES
GLADWIN AND MIDLAND COUNTIES, MICHIGAN

TENTATIVE LAKE LEVEL SPECIAL ASSESSMENT DISTRICT

Spicer group
SAGINAW'S OFFICE
200 S. Washington Ave.
Saginaw, MI 48607
Tel. 989-754-4717
www.SpicerGroup.com

| | | |
|-------------------------------------|---------------------------|-----------------------------|
| DE BY: PL DR BY: RTB | CH BY: WTM APP BY: RBH | PROJECT NO. 126234SG2018 |
| STDS. | SHEET 18 OF 21 | DR 18 |
| DATE: MARCH 2019 SCALE: AS SHOWN | FILE NO. | |

PATH: C:\GIS\2019\126234SG2018\126234SG2018_LAKE_LEVEL_SPECIAL_ASSESSMENT_DISTRICT\LAKE_LEVEL_SPECIAL_ASSESSMENT_DISTRICT\LAKE_LEVEL_SPECIAL_ASSESSMENT_DISTRICT.dwg, 3/22/2019, 11:40 AM, E:\COWMAN

TENTATIVE LAKE LEVEL SPECIAL ASSESSMENT DISTRICT

SANFORD, WIXOM, SMALLWOOD, AND SECORD LAKES

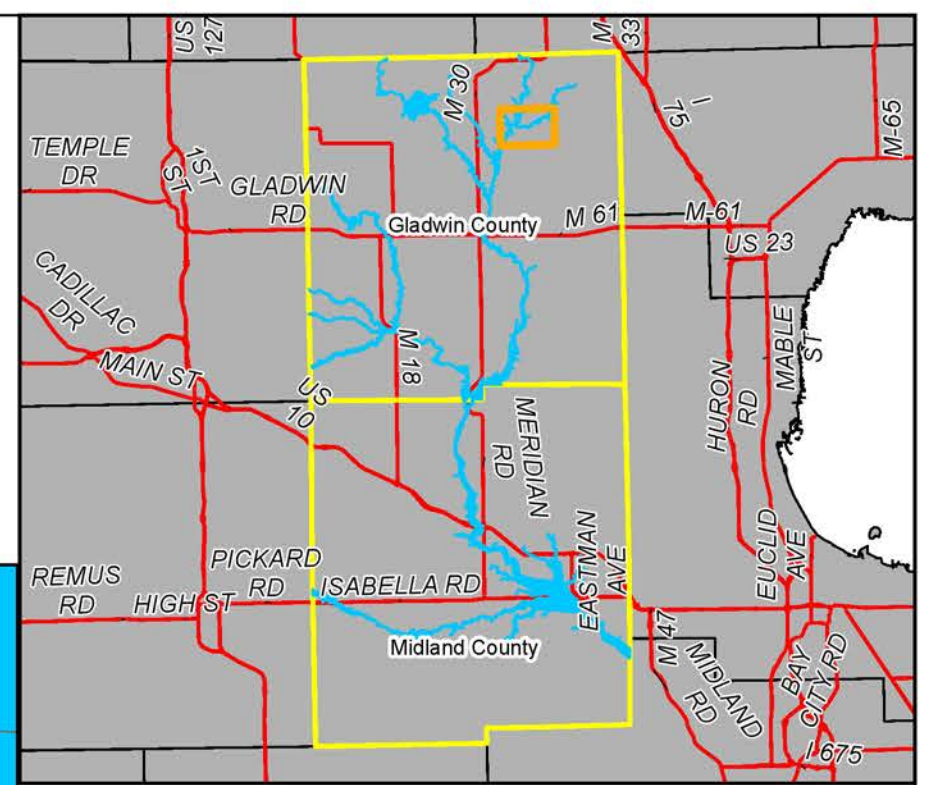
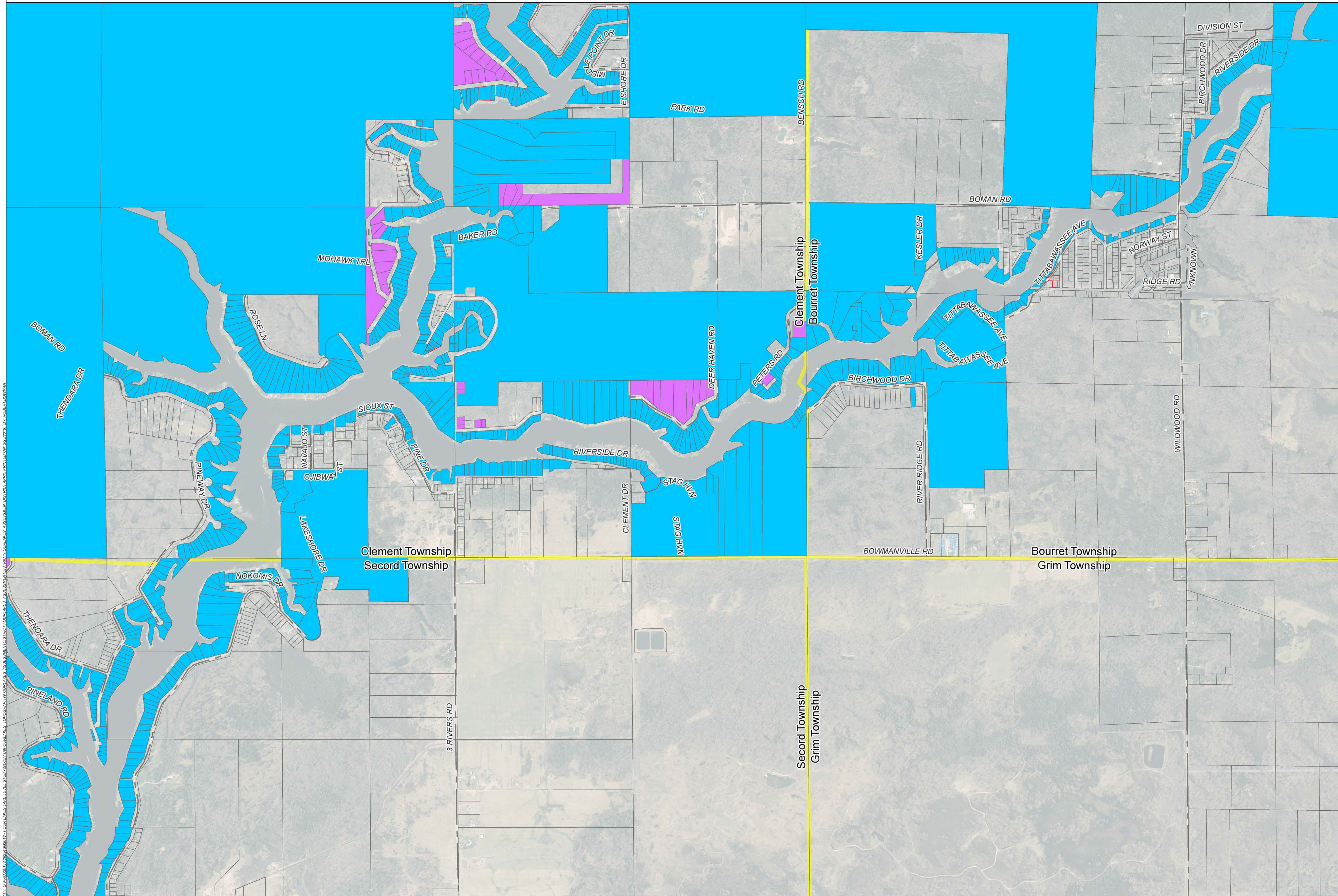

AREA MAP
NOT TO SCALE

N



Legend

- COUNTY BOUNDARIES
- MUNICIPAL BOUNDARIES
- DEDICATED ACCESS PARCELS
- LAKE FRONT PARCELS
- NO LAKE ACCESS

| BY | MARK | REVISIONS | DATE |
|----|------|-----------|------|
| | | | |

THE WORK REPRESENTED BY THIS DRAWING WAS DESIGNED BY THE ENGINEER FOR THIS SPECIFIC APPLICATION AND SPECIFIC LOCATION DESCRIBED HEREIN IN ACCORDANCE WITH THE CONDITIONS PREVALENT AT THE TIME THE DESIGN WAS DONE. THE ENGINEER DOES NOT GUARANTEE AND WILL NOT BE LIABLE FOR ANY OTHER LOCATION, CONDITION, DESIGN OR PURPOSE.

SANFORD, WIXOM, SMALLWOOD, AND SECORD LAKES
GLADWIN AND MIDLAND COUNTIES, MICHIGAN

TENTATIVE LAKE LEVEL SPECIAL ASSESSMENT DISTRICT

Spicer group
SAGINAW'S OFFICE
200 S. Washington Ave.
Saginaw, MI 48607
Tel. 989-754-4717
www.SpicerGroup.com

| | | |
|-------------------------------------|---------------------------|-----------------------------|
| DE BY: PL DR BY: RTB | CH BY: WTM APP BY: RBH | PROJECT NO. 126234SG2018 |
| STDS. | SHEET 19 OF 21 | DR 19 |
| DATE: MARCH 2019 SCALE: AS SHOWN | FILE NO. | |

PUBLIC DISPLAY ONLY FOR INFORMATIONAL PURPOSES. THIS DRAWING IS THE PROPERTY OF SPICER GROUP, INC. AND IS NOT TO BE REPRODUCED OR TRANSMITTED IN ANY FORM OR BY ANY MEANS, ELECTRONIC OR MECHANICAL, WITHOUT THE WRITTEN PERMISSION OF SPICER GROUP, INC.

TENTATIVE LAKE LEVEL SPECIAL ASSESSMENT DISTRICT

SANFORD, WIXOM, SMALLWOOD, AND SECORD LAKES

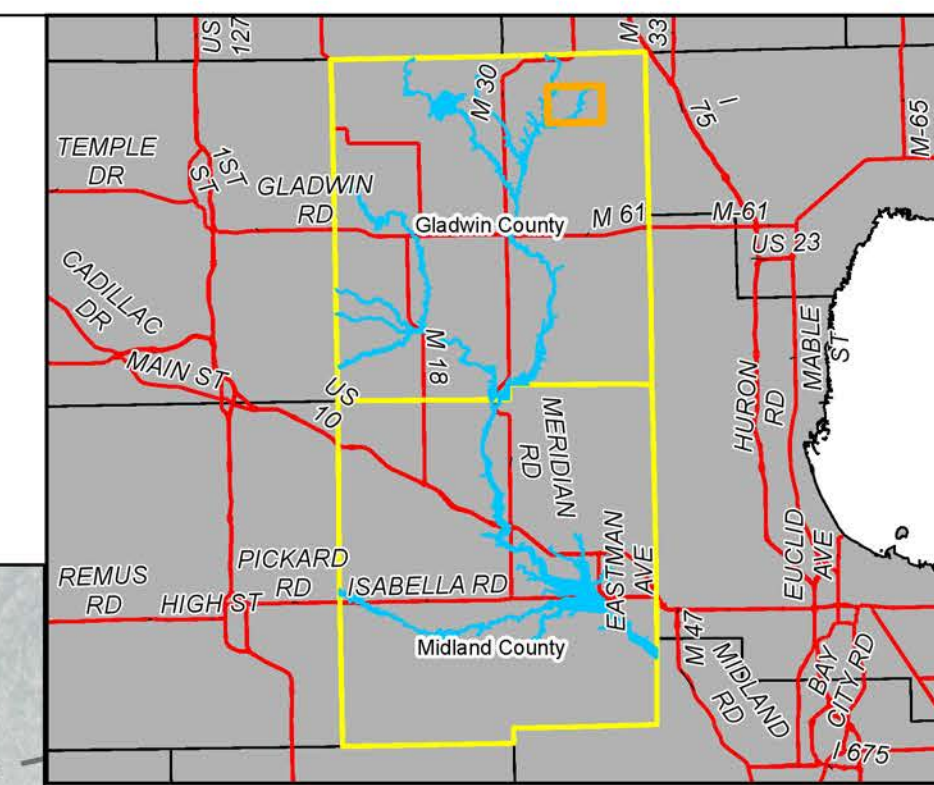

AREA MAP
NOT TO SCALE

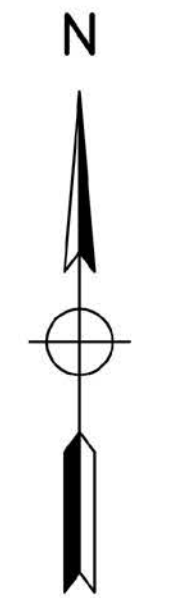

Legend

- COUNTY BOUNDARIES
- MUNICIPAL BOUNDARIES
- DEDICATED ACCESS PARCELS
- LAKE FRONT PARCELS
- NO LAKE ACCESS

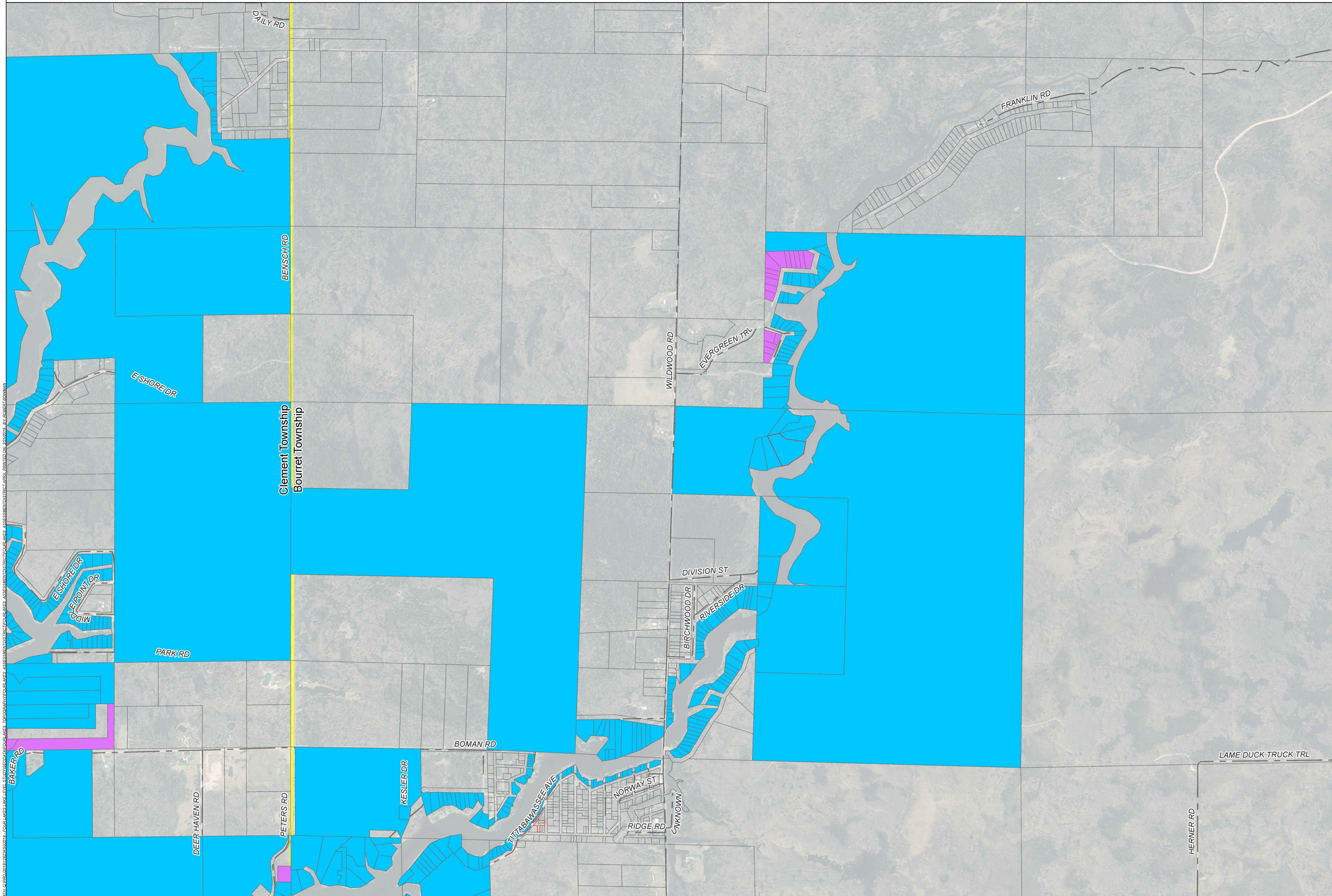

| BY | MARK | REVISIONS | DATE |
|----|------|-----------|------|
| | | | |

THE WORK REPRESENTED BY THIS DRAWING WAS DESIGNED BY THE ENGINEER FOR THIS SPECIFIC APPLICATION AND SPECIFIC LOCATION DESCRIBED HEREIN IN ACCORDANCE WITH THE CONDITIONS PREVALENT AT THE TIME THE DESIGN WAS DONE. THE ENGINEER DOES NOT GUARANTEE AND WILL NOT BE LIABLE FOR ANY OTHER LOCATION, CONDITION, DESIGN OR PURPOSE.

SANFORD, WIXOM, SMALLWOOD, AND SECORD LAKES
GLADWIN AND MIDLAND COUNTIES, MICHIGAN

TENTATIVE LAKE LEVEL SPECIAL ASSESSMENT DISTRICT

SAGINAW'S OFFICE
200 S. Washington Ave.
Saginaw, MI 48607
Tel. 989-754-4717
www.SpicerGroup.com

| | | |
|-------------------------------------|---------------------------|-----------------------------|
| DE BY: PL DR BY: RTB | CH BY: WTM APP BY: RBH | PROJECT NO. 126234SG2018 |
| STDS. | SHEET 21 OF 21 | DR 21 |
| DATE: MARCH 2019 SCALE: AS SHOWN | FILE NO. | |

PATH: C:\PROJECTS\2018\20180314\20180314_F04B_LAKES_LEVEL_SPECIAL_ASSESSMENT_DISTRICT\LAKE_LEVEL_SPECIAL_ASSESSMENT_DISTRICT\LAKE_LEVEL_SPECIAL_ASSESSMENT_DISTRICT.dwg, 3/22/2019, 11:40 AM, J. COVATTA

Four Lakes
Tentative Special Assessment District - Parcel List
4/25/2019

| | PID | Owner Name | Mailing Address | Assessment Type | Township | Lake |
|-----|--------------------|-------------------------------------|---|-------------------------|-----------|---------|
| 1. | 010-001-100-013-00 | LEPCZYK, WALTER & HALLY H&W | 70 RANDOLPH LN HOPE MI 48628 | Lake Front Parcels | Edenville | Wixom |
| 2. | 010-001-100-020-00 | DELECKI, FRANK JR & KAREN H&W | 1424 COUTANT FLUSHING MI 48433 | Lake Front Parcels | Edenville | Wixom |
| 3. | 010-001-100-031-00 | DELECKI, FRANK & KAREN H&W | 1424 COUTANT ST FLUSHING MI 48433 | Lake Front Parcels | Edenville | Wixom |
| 4. | 010-001-100-051-00 | DRUMRIGHT, RAY E & SUSAN N TRUST | 785 E OLSON RD MIDLAND MI 48640 | Lake Front Parcels | Edenville | Wixom |
| 5. | 010-001-100-090-00 | CONSUMERS ENERGY | ONE ENERGY PLAZA JACKSON MI 49201 | Lake Front Parcels | Edenville | Wixom |
| 6. | 010-001-100-351-00 | WIXOM WATERS ASSOCIATION INC | PO BOX 222 EDENVILLE MI 48620 | Lake Front Parcels | Edenville | Wixom |
| 7. | 010-001-200-010-00 | KNIGHT JAMES E | 74 W CURTIS RD HOPE MI 48628 | Lake Front Parcels | Edenville | Sanford |
| 8. | 010-001-200-040-00 | BOYCE MICHIGAN LLC | 10120 W FLAMINGO RD STE 4192 LAS VEGAS NV 89147 | Lake Front Parcels | Edenville | Sanford |
| 9. | 010-001-200-051-00 | MIDLAND COUNTY | 220 W ELLSWORTH ST MIDLAND MI 48640 | Lake Front Parcels | Edenville | Sanford |
| 10. | 010-001-200-100-00 | MIDLAND COUNTY | 220 W ELLSWORTH ST MIDLAND MI 48640 | Lake Front Parcels | Edenville | Sanford |
| 11. | 010-001-300-050-00 | YAHRMARKT, ROBERT & JUDITH *TRUST | PO BOX 105 EDENVILLE MI 48620-0105 | Lake Front Parcels | Edenville | Sanford |
| 12. | 010-001-300-070-00 | DIONNE, DANNY | 6679 N M-30 HOPE MI 48628-9331 | Lake Front Parcels | Edenville | Sanford |
| 13. | 010-001-300-080-00 | MCHENRY, DANNY M TRUST | 232 W FIKE RD SANFORD MI 48657 | Lake Front Parcels | Edenville | Sanford |
| 14. | 010-001-300-090-00 | JOHNSON, SHAUN | 11720 RACHEL LN DEWITT MI 48820 | Lake Front Parcels | Edenville | Sanford |
| 15. | 010-001-300-101-00 | SIAS, ALICE M TRUST | PO BOX 149 EDENVILLE MI 48620 | Lake Front Parcels | Edenville | Sanford |
| 16. | 010-001-300-111-00 | SIAS, ALICE M TRUST | PO BOX 149 EDENVILLE MI 48620 | Lake Front Parcels | Edenville | Sanford |
| 17. | 010-002-100-020-00 | WOODMAN, DANIEL S & DEBRA K H&W | PO BOX 144 EDENVILLE MI 48620 | Lake Front Parcels | Edenville | Sanford |
| 18. | 010-002-100-060-00 | PATE, JAMES E III | 582 COUNTY RD 579 HAMPTON NJ 8827 | Lake Front Parcels | Edenville | Sanford |
| 19. | 010-002-100-070-00 | DALBY, NORMA J | 6960 N NEINER RD BEAVERTON MI 48612 | Lake Front Parcels | Edenville | Sanford |
| 20. | 010-002-100-080-00 | JOHNSON, JEFFREY L & DEBRA L H&W | 6900 N NEINER RD BEAVERTON MI 48612 | Lake Front Parcels | Edenville | Sanford |
| 21. | 010-002-100-175-00 | BUSTER FAMILY TRUST | 736 W TOBACCO RIDGE TRL BEAVERTON MI 48612 | Lake Front Parcels | Edenville | Sanford |
| 22. | 010-002-100-200-00 | TROMBLEY, SHARRON C TRUST | 6782 N NEINER RD BEAVERTON MI 48612 | Lake Front Parcels | Edenville | Sanford |
| 23. | 010-002-100-305-00 | BRECKON, JAMES & RHONDA H&W | 120 RIVERVIEW BLVD FLUSHING MI 48433 | Lake Front Parcels | Edenville | Sanford |
| 24. | 010-002-100-325-00 | BUSH, ROBERT D & NELSON, WANDA M | 6834 N NEINER RD BEAVERTON MI 48612 | Lake Front Parcels | Edenville | Sanford |
| 25. | 010-002-100-350-00 | BUSH, ROBERT D & NELSON, WANDA M | 728 W TOBACCO RIDGE TRL BEAVERTON MI 48612 | Lake Front Parcels | Edenville | Sanford |
| 26. | 010-002-100-400-00 | NELSON, JOHN P JR & SIVER, WANDA M | 724 W TOBACCO RIDGE TRL BEAVERTON MI 48612 | Lake Front Parcels | Edenville | Sanford |
| 27. | 010-002-100-500-00 | BOSCH, HELMUT & CAROL A TRUST | 9961 BELLEVUE ST N W ALBUQUERQUE NM 87114 | Lake Front Parcels | Edenville | Sanford |
| 28. | 010-002-100-610-00 | HUGHES, GERALD L TRUST | 8036 CLARENCE PO BOX 44 GOODRICH MI 48438 | Lake Front Parcels | Edenville | Sanford |
| 29. | 010-002-100-705-00 | MIDLAND COUNTY | 220 W ELLSWORTH ST MIDLAND MI 48640 | Lake Front Parcels | Edenville | Sanford |
| 30. | 010-002-100-728-00 | TAYLOR, THOMAS | 1910 MILL POINTE DR SE MILL CREEK WA 98012-4818 | Lake Front Parcels | Edenville | Sanford |
| 31. | 010-002-100-729-00 | MAGIRL, PATRICK J & LYNDA K TRUST | 657 W MAYFLY DR BEAVERTON MI 48612 | Lake Front Parcels | Edenville | Sanford |
| 32. | 010-002-100-735-00 | WULFF, VICKI L | 545 W KEITH RD SANFORD MI 48657 | Lake Front Parcels | Edenville | Sanford |
| 33. | 010-002-100-740-00 | BOND, CHRISTOPHER M ET UX | 679 W MAYFLY DR BEAVERTON MI 48612-8416 | Lake Front Parcels | Edenville | Sanford |
| 34. | 010-002-100-745-00 | ZAMORSKI, THOMAS F & KELLY J | 11490 E BUCKBOARD RD PARKER CO 80138 | Lake Front Parcels | Edenville | Sanford |
| 35. | 010-002-100-750-00 | THORINGTON, JOANNE L TRUST | 707 W MAYFLY DR BEAVERTON MI 48612 | Lake Front Parcels | Edenville | Sanford |
| 36. | 010-002-100-755-00 | THORINGTON, JOANNE L TRUST | 707 W MAYFLY DR BEAVERTON MI 48612 | Lake Front Parcels | Edenville | Sanford |
| 37. | 010-002-100-760-00 | MAHMUD, REHAN | 12 WOODSHIRE DR FREELAND MI 48623 | Lake Front Parcels | Edenville | Sanford |
| 38. | 010-002-100-765-00 | MIDDLETON, RICKY L | 4106 EASTMAN AVE MIDLAND MI 48640 | Lake Front Parcels | Edenville | Sanford |
| 39. | 010-002-400-203-00 | BACON, WILLIAM D | 6688 N NEINER RD BEAVERTON MI 48612 | Lake Front Parcels | Edenville | Sanford |
| 40. | 010-002-400-501-00 | BACON, WILLIAM J ET AL | 600 W CURTIS RD SANFORD MI 48657 | Lake Front Parcels | Edenville | Sanford |
| 41. | 010-002-400-600-00 | SIAS, ALICE M TRUST | PO BOX 149 EDENVILLE MI 48620 | Lake Front Parcels | Edenville | Sanford |
| 42. | 010-002-400-700-00 | HAYDANEK, MARK E & LESLIE K | 6514 N WATER RD HOPE MI 48628 | Lake Front Parcels | Edenville | Sanford |
| 43. | 010-011-100-000-00 | SIAN, WILLIAM L & JULI A | 6495 N WATER RD SANFORD MI 48657 | Lake Front Parcels | Edenville | Sanford |
| 44. | 010-011-100-011-00 | DESHANO, BRIAN H & DEAUN H&W | 6465 N WATER RD SANFORD MI 48657 | Lake Front Parcels | Edenville | Sanford |
| 45. | 010-011-100-050-00 | CALLAN, MICHAEL & LISA | 595 W CURTIS RD SANFORD MI 48657 | Lake Front Parcels | Edenville | Sanford |
| 46. | 010-011-100-075-00 | PACHOLKA, ROGER D | 609 W CURTIS RD SANFORD MI 48657 | Dedicated Access Parcel | Edenville | Sanford |
| 47. | 010-011-100-106-00 | LYONS, TIMOTHY & HAFEMAN, BONNIE H& | 28279 OLD COLONY RD CALUMET MI 49913 | Dedicated Access Parcel | Edenville | Sanford |
| 48. | 010-011-100-107-00 | LYONS, TIMOTHY & HAFEMAN, BONNIE H& | 28279 OLD COLONY RD CALUMET MI 49913 | Dedicated Access Parcel | Edenville | Sanford |
| 49. | 010-011-100-108-00 | LYONS, TIMOTHY & HAFEMAN, BONNIE H& | 28279 OLD COLONY RD CALUMET MI 49913 | Dedicated Access Parcel | Edenville | Sanford |
| 50. | 010-011-100-109-00 | LYONS, TIMOTHY & HAFEMAN, BONNIE H& | 28279 OLD COLONY RD CALUMET MI 49913 | Lake Front Parcels | Edenville | Sanford |
| 51. | 010-011-100-110-00 | LYONS, TIMOTHY & HAFEMAN, BONNIE H& | 28279 OLD COLONY RD CALUMET MI 49913 | Lake Front Parcels | Edenville | Sanford |
| 52. | 010-011-100-111-00 | LYONS, TIMOTHY & HAFEMAN, BONNIE H& | 28279 OLD COLONY RD CALUMET MI 49913 | Lake Front Parcels | Edenville | Sanford |
| 53. | 010-011-100-112-00 | LYONS, TIMOTHY & HAFEMAN, BONNIE H& | 28279 OLD COLONY RD CALUMET MI 49913 | Lake Front Parcels | Edenville | Sanford |
| 54. | 010-011-100-125-00 | MARKER, MICHAEL R ET UX | 6330 N NEINER RD SANFORD MI 48657 | Lake Front Parcels | Edenville | Sanford |
| 55. | 010-011-100-131-00 | GRANDA, DENIS & ZIVICK, JUDITH | 6300 N NEINER RD SANFORD MI 48657 | Lake Front Parcels | Edenville | Sanford |
| 56. | 010-011-100-140-00 | STEVENSON, STEPHEN M | 18419 RIVERSIDE DR SONOMA CA 95476 | Lake Front Parcels | Edenville | Sanford |
| 57. | 010-011-100-151-00 | BOMAN, PHYLLIS M | 6276 N NEINER RD SANFORD MI 48657 | Lake Front Parcels | Edenville | Sanford |
| 58. | 010-011-100-161-00 | BOWLAND, THOMAS A TRUST | 6282 N NEINER RD SANFORD MI 48657 | Lake Front Parcels | Edenville | Sanford |
| 59. | 010-011-100-250-00 | COLE, ROBERT C ET UX | 6419 N WATER RD SANFORD MI 48657 | Lake Front Parcels | Edenville | Sanford |
| 60. | 010-011-300-051-00 | HERKNER, MARY | 6231 N WATER RD SANFORD MI 48657 | Lake Front Parcels | Edenville | Sanford |
| 61. | 010-011-300-450-00 | REED, TIMOTHY J & CHERYL A H&W | 6020 N LAKE SANFORD RD SANFORD MI 48657-9393 | Lake Front Parcels | Edenville | Sanford |
| 62. | 010-011-400-150-00 | HERKNER, MARY K | 751 W ADAMS RD SANFORD MI 48657 | Lake Front Parcels | Edenville | Sanford |
| 63. | 010-011-400-200-00 | QUINN, THOMAS J | PO BOX 75 EDENVILLE MI 48620 | Lake Front Parcels | Edenville | Sanford |
| 64. | 010-011-400-252-00 | YAHRMARKT, EDWARD & HEIDI H&W | 2158 NEW TOWN DR NE GRAND RAPIDS MI 49525-3912 | Lake Front Parcels | Edenville | Sanford |
| 65. | 010-011-400-325-00 | YAHRMARKT, STEVEN & KENDRA *TRUST | 6043 BRANSCOM RD SANFORD MI 48657 | Lake Front Parcels | Edenville | Sanford |
| 66. | 010-011-400-350-00 | SWANTON, ROBERT & JACQUELINE H&W | 6047 BRANSCOM RD SANFORD MI 48657 | Lake Front Parcels | Edenville | Sanford |
| 67. | 010-011-400-375-00 | WECKESSER, JEFFERY L ET UX | 3920 HASKIN DR MIDLAND MI 48640 | Lake Front Parcels | Edenville | Sanford |
| 68. | 010-014-100-106-00 | LEWIS, DENNIS & ANEDRA, H&W | PO BOX 116 EDENVILLE MI 48620 | Lake Front Parcels | Edenville | Sanford |
| 69. | 010-014-200-050-00 | SHERMAN, CHARLES & PHYLLIS H&W | 5994 N LAKE SANFORD RD SANFORD MI 48657 | Lake Front Parcels | Edenville | Sanford |
| 70. | 010-014-200-061-00 | YOUNGBLOOD, ROBERT D ET UX | 52135 HAYES SHELBY TOWNSHIP MI 48315 | Lake Front Parcels | Edenville | Sanford |
| 71. | 010-014-200-070-00 | SCHNEIDER, MARK E | 5966 N LAKE SANFORD RD SANFORD MI 48657 | Lake Front Parcels | Edenville | Sanford |
| 72. | 010-014-200-080-00 | WILSON, BRIAN J & GAIL L TRUST | 5960 N LAKE SANFORD RD SANFORD MI 48657 | Lake Front Parcels | Edenville | Sanford |
| 73. | 010-014-200-090-00 | MALLARD POINT PROPERTIES LLC | 5960 N LAKE SANFORD RD SANFORD MI 48657 | Lake Front Parcels | Edenville | Sanford |
| 74. | 010-014-200-100-00 | PAIGE, STEVEN D | 2268 E BOMBAY RD MIDLAND MI 48642 | Lake Front Parcels | Edenville | Sanford |
| 75. | 010-014-200-110-00 | JONES, MELISSA & MATTHEW | 5922 N LAKE SANFORD RD SANFORD MI 48657 | Lake Front Parcels | Edenville | Sanford |

Four Lakes
Tentative Special Assessment District - Parcel List
4/25/2019

| | PID | Owner Name | Mailing Address | Assessment Type | Township | Lake |
|------|--------------------|-------------------------------------|--|-------------------------|-----------|---------|
| 76. | 010-014-200-155-00 | JERABEK, PETER A ET UX | PO BOX 561 SANFORD MI 48657-0561 | Lake Front Parcels | Edenville | Sanford |
| 77. | 010-014-200-160-00 | GARBY, JOHN O & CARLEEN A H&W | 1107 HOLYROOD ST MIDLAND MI 48640 | Lake Front Parcels | Edenville | Sanford |
| 78. | 010-014-200-280-00 | PAUL, DUANE | 3514 WAVERLY RD HUNTINGTON WV 25704 | Lake Front Parcels | Edenville | Sanford |
| 79. | 010-014-200-290-00 | URBAN, OKSANA | 5740 N LAKE SANFORD RD SANFORD MI 48657 | Lake Front Parcels | Edenville | Sanford |
| 80. | 010-014-300-102-00 | BRIDGES, TOBY J | 4867 WHEAT RIDGE CT AUBURN MI 48611 | Lake Front Parcels | Edenville | Sanford |
| 81. | 010-014-300-104-00 | KOWALCZYK, MICHAEL ET UX | 5728 N LAKE SANFORD RD SANFORD MI 48657 | Lake Front Parcels | Edenville | Sanford |
| 82. | 010-014-300-111-00 | KESSLER, RONALD R ET UX | 5720 N LAKE SANFORD RD SANFORD MI 48657 | Lake Front Parcels | Edenville | Sanford |
| 83. | 010-014-300-122-00 | KEPLER, PATRICIA A TRUST #1 | 912 TURTLE COVE SANFORD MI 48657 | Lake Front Parcels | Edenville | Sanford |
| 84. | 010-014-300-129-00 | KEPLER, PATRICIA A TRUST #1 | 912 TURTLE COVE SANFORD MI 48657 | Lake Front Parcels | Edenville | Sanford |
| 85. | 010-014-300-160-00 | JESKE, FRANK A & J BOWER | 5514 N MERRY CT SANFORD MI 48657 | Lake Front Parcels | Edenville | Sanford |
| 86. | 010-014-300-162-00 | JESKE, FRANK A ET UX | 5514 N MERRY CT SANFORD MI 48657 | Lake Front Parcels | Edenville | Sanford |
| 87. | 010-014-300-172-00 | MIDLAND COUNTY ROAD COMMISSION | 2334 N MERIDIAN RD SANFORD MI 48657 | Lake Front Parcels | Edenville | Sanford |
| 88. | 010-014-300-325-00 | HUDSON, DEBORAH A | 5593 N CLARENCE CT SANFORD MI 48657 | Lake Front Parcels | Edenville | Sanford |
| 89. | 010-023-100-490-00 | CZECH, BRIAN | 5260 N VISTA RD SANFORD MI 48657 | Dedicated Access Parcel | Edenville | Sanford |
| 90. | 010-023-100-495-00 | CZECH, BRIAN | 5260 N VISTA DR SANFORD MI 48657 | Dedicated Access Parcel | Edenville | Sanford |
| 91. | 010-023-200-061-00 | EVAN, JACK & RITTER, BILLIE A | 5495 N FOX RD SANFORD MI 48657 | Dedicated Access Parcel | Edenville | Sanford |
| 92. | 010-023-200-071-00 | GAFFNEY, PATRICK J | 5485 N FOX RD SANFORD MI 48657 | Dedicated Access Parcel | Edenville | Sanford |
| 93. | 010-023-200-080-00 | MEYETTE, TERRENCE W | 5494 N LAKE SANFORD RD SANFORD MI 48657 | Lake Front Parcels | Edenville | Sanford |
| 94. | 010-023-200-091-00 | WALLACE, SCOTT ET UX | 5496 N LAKE SANFORD RD SANFORD MI 48657 | Lake Front Parcels | Edenville | Sanford |
| 95. | 010-023-200-100-00 | COX, JUDITH A | 5470 N LAKE SANFORD RD SANFORD MI 48657 | Lake Front Parcels | Edenville | Sanford |
| 96. | 010-023-200-110-00 | MCKENZIE, DAVID ET AL | 5475 N FOX RD SANFORD MI 48657 | Dedicated Access Parcel | Edenville | Sanford |
| 97. | 010-023-200-130-00 | BRYER, BRIAN S TRUST | 5704 BERWICK CT CLARKSTON MI 48346-4717 | Dedicated Access Parcel | Edenville | Sanford |
| 98. | 010-023-200-151-00 | SUCH, GEORGE R & SHARON H&W | 5441 N FOX RD SANFORD MI 48657 | Lake Front Parcels | Edenville | Sanford |
| 99. | 010-023-200-152-00 | SUCH, GEORGE R & SHARON H&W | 5441 N FOX RD SANFORD MI 48657 | Lake Front Parcels | Edenville | Sanford |
| 100. | 010-023-200-154-00 | BROZZO, RAYMOND & LINDA | 163 E BAKER RD HOPE MI 48628 | Dedicated Access Parcel | Edenville | Sanford |
| 101. | 010-023-200-180-00 | AGUIRRE, CHARLES E & LAURIE J | 5425 N FOX RD SANFORD MI 48657 | Lake Front Parcels | Edenville | Sanford |
| 102. | 010-023-200-200-00 | GRAKAUSKAS, KENNETH & | 5405 N FOX RD SANFORD MI 48657 | Lake Front Parcels | Edenville | Sanford |
| 103. | 010-023-200-240-00 | DANA, TIMOTHY & BORCHARD, KIMBERLY | 5373 N FOX RD SANFORD MI 48657 | Lake Front Parcels | Edenville | Sanford |
| 104. | 010-023-200-280-00 | FEDERER, RICHARD & CAROLYN ET AL | 547 W PINE RIVER RD MIDLAND MI 48640 | Lake Front Parcels | Edenville | Sanford |
| 105. | 010-023-200-300-00 | WENDLING, GLORIA A | 5353 N FOX RD SANFORD MI 48657 | Lake Front Parcels | Edenville | Sanford |
| 106. | 010-023-200-350-00 | MCKEAGE, (WILBER) KELLY S | 5345 N FOX RD SANFORD MI 48657 | Lake Front Parcels | Edenville | Sanford |
| 107. | 010-023-200-370-00 | MILLER, COURTNEY C ET UX | 5325 N FOX RD SANFORD MI 48657 | Lake Front Parcels | Edenville | Sanford |
| 108. | 010-023-200-402-00 | MIDLAND COUNTY TREASURER | 220 W ELLSWORTH ST MIDLAND MI 48640-5194 | Lake Front Parcels | Edenville | Sanford |
| 109. | 010-023-200-410-00 | STAHL, JACK | 5301 N FOX RD SANFORD MI 48657 | Lake Front Parcels | Edenville | Sanford |
| 110. | 010-023-200-432-00 | LAVALLEY, DAVID J & FRANCES L H&W | 5297 N FOX RD SANFORD MI 48657 | Lake Front Parcels | Edenville | Sanford |
| 111. | 010-023-200-462-00 | GUSTAFSON, MARVIN D ET UX TRUS | 6141 N SEYMOUR RD FLUSHING MI 48433-1083 | Lake Front Parcels | Edenville | Sanford |
| 112. | 010-023-200-483-00 | HALL, TERRANCE JR | 5277 N FOX RD SANFORD MI 48657 | Lake Front Parcels | Edenville | Sanford |
| 113. | 010-023-200-520-00 | GASKELL, RICHARD W & KIMBERLY TRUST | 5271 N FOX RD SANFORD MI 48657 | Lake Front Parcels | Edenville | Sanford |
| 114. | 010-023-200-575-00 | REICHARD, DENIS J | 6760 FRANKENLUST BAY CITY MI 48706 | Lake Front Parcels | Edenville | Sanford |
| 115. | 010-023-200-581-00 | TOMLINSON, TRACY | 5249 N FOX RD SANFORD MI 48657 | Lake Front Parcels | Edenville | Sanford |
| 116. | 010-023-200-590-00 | POMRANKY, RODNEY A & LISA | 5815 N STARK RD HOPE MI 48628 | Lake Front Parcels | Edenville | Sanford |
| 117. | 010-023-300-004-00 | SZORNYI, ANDREW | 2871 MARILYN DR ST JOSEPH MI 49085 | Lake Front Parcels | Edenville | Sanford |
| 118. | 010-023-300-006-00 | LITTLE, KATHY ANN | 5219 N FOX RD SANFORD MI 48657 | Lake Front Parcels | Edenville | Sanford |
| 119. | 010-023-300-008-00 | QUAGLIATA, ANTHONY | 5118 N LAKE SANFORD RD SANFORD MI 48657-9372 | Lake Front Parcels | Edenville | Sanford |
| 120. | 010-023-300-016-00 | MADDEN, FRANCIS G & DORIS | 5151 N FOX RD SANFORD MI 48657 | Lake Front Parcels | Edenville | Sanford |
| 121. | 010-023-300-017-00 | CIANEK, DONALD J & DARLENE A | 2371 E JOSE RD KAWKAWLIN MI 48631 | Lake Front Parcels | Edenville | Sanford |
| 122. | 010-023-300-021-00 | PERSON, MICHAEL E & ANN M *TRUST* | 5007 N FOX RD SANFORD MI 48657 | Lake Front Parcels | Edenville | Sanford |
| 123. | 010-023-300-022-00 | JOHNSON, MICHAEL D | 5015 N FOX RD SANFORD MI 48657 | Lake Front Parcels | Edenville | Sanford |
| 124. | 010-023-300-023-00 | DELISO, PETER M & MARSHA A | 5025 N FOX RD SANFORD MI 48657 | Lake Front Parcels | Edenville | Sanford |
| 125. | 010-023-300-024-00 | VIOLETTE, RICHARD & LYNETTE | 5041 N FOX RD SANFORD MI 48657-9568 | Lake Front Parcels | Edenville | Sanford |
| 126. | 010-023-300-025-00 | NIMBLEY, ERIK | 5049 N FOX RD SANFORD MI 48657 | Lake Front Parcels | Edenville | Sanford |
| 127. | 010-023-300-026-00 | BOWEN, MICHAEL D ET UX | 5055 N FOX RD SANFORD MI 48657 | Lake Front Parcels | Edenville | Sanford |
| 128. | 010-023-300-027-00 | TAYLOR, JEFFREY L & DAWN M | 8805 MORTENVIEW TAYLOR MI 48180 | Lake Front Parcels | Edenville | Sanford |
| 129. | 010-023-300-028-00 | LAWLER, RAYLEEN K TRUST | 89 SAWMILL CREEK TRL SAGINAW MI 48603 | Lake Front Parcels | Edenville | Sanford |
| 130. | 010-023-300-029-00 | THOMPSON, JEFFREY & ANGELA M | 5089 N FOX RD SANFORD MI 48657 | Lake Front Parcels | Edenville | Sanford |
| 131. | 010-023-300-030-00 | DAIL, DOUGLAS R ET UX | 5510 WARREN RD ANN ARBOR MI 48105 | Lake Front Parcels | Edenville | Sanford |
| 132. | 010-023-300-031-00 | SOUTHERN, VICKI E | 5095 N FOX RD SANFORD MI 48657 | Lake Front Parcels | Edenville | Sanford |
| 133. | 010-023-300-032-00 | BACON, JOHN S ET UX | 5088 N FOX RD SANFORD MI 48657 | Dedicated Access Parcel | Edenville | Sanford |
| 134. | 010-023-300-034-00 | KEHOE, CHARLES & CYNTHIA H&W | 1215 SANTA YNEZ HENDERSON NV 89002 | Lake Front Parcels | Edenville | Sanford |
| 135. | 010-023-300-037-00 | JODTS, RICHARD J & GLORIA J TRUST | 565 SNOWBIRD CIR E SAINT CLAIR MI 48079-5594 | Lake Front Parcels | Edenville | Sanford |
| 136. | 010-023-300-039-00 | FINK, DAVID E & SHIRLEY A H&W | 4815 N ANNA LN SANFORD MI 48657 | Dedicated Access Parcel | Edenville | Sanford |
| 137. | 010-023-300-040-00 | SCHNETTLER, DENNIS M ET UX | 5092 N LAKE SANFORD RD SANFORD MI 48657 | Lake Front Parcels | Edenville | Sanford |
| 138. | 010-023-300-041-00 | DELISO, PETER M & MARSHA A H&W | 5025 N FOX RD SANFORD MI 48657 | Dedicated Access Parcel | Edenville | Sanford |
| 139. | 010-023-300-042-00 | STARKS, WILLIAM & | 782 W SHAFFER RD SANFORD MI 48657 | Dedicated Access Parcel | Edenville | Sanford |
| 140. | 010-023-300-043-00 | RAPELJE, GARY & DEBORAH | 5060 N FOX RD SANFORD MI 48657 | Dedicated Access Parcel | Edenville | Sanford |
| 141. | 010-023-300-051-00 | ODETTE, TIMOTHY K | 14717 NELSON DR LAKE ODESSA MI 48849 | Dedicated Access Parcel | Edenville | Sanford |
| 142. | 010-023-300-055-00 | HANEY, LARRY & LESLIE ANN | 5042 N FOX RD SANFORD MI 48657 | Dedicated Access Parcel | Edenville | Sanford |
| 143. | 010-023-300-057-00 | ODETTE, TIMOTHY K | 14717 NELSON DR LAKE ODESSA MI 48849 | Dedicated Access Parcel | Edenville | Sanford |
| 144. | 010-023-300-058-00 | ODETTE, TIMOTHY K | 14717 NELSON DR LAKE ODESSA MI 48849 | Dedicated Access Parcel | Edenville | Sanford |
| 145. | 010-023-300-060-00 | HOTHEN-DUSH, BILLIE TRUST | 5072 N LAKE SANFORD RD SANFORD MI 48657 | Lake Front Parcels | Edenville | Sanford |
| 146. | 010-023-300-070-00 | SZYMANSKI, MATTHEW TRUST | 5066 N LAKE SANFORD RD SANFORD MI 48657 | Lake Front Parcels | Edenville | Sanford |
| 147. | 010-023-300-080-00 | WINCHESTER, KENNETH G & SANDRA J H& | PO BOX 169 SANFORD MI 48657 | Lake Front Parcels | Edenville | Sanford |
| 148. | 010-023-300-090-00 | SMITH, RYAN & JENNIFER | 5026 N LAKE SANFORD RD SANFORD MI 48657 | Lake Front Parcels | Edenville | Sanford |
| 149. | 010-023-300-100-00 | SMITH, RYAN & JENNIFER | 5026 N LAKE SANFORD RD SANFORD MI 48657 | Lake Front Parcels | Edenville | Sanford |

Four Lakes
Tentative Special Assessment District - Parcel List
4/25/2019

| | PID | Owner Name | Mailing Address | Assessment Type | Township | Lake |
|------|--------------------|------------------------------------|--|-------------------------|-----------|---------|
| 150. | 010-023-300-106-00 | SMITH, RYAN & JENNIFER | 5026 N LAKE SANFORD RD SANFORD MI 48657 | Lake Front Parcels | Edenville | Sanford |
| 151. | 010-023-300-107-00 | BROZZO, JOSEPH J & SALLY A TRUST | 5215 N FOX RD SANFORD MI 48657 | Lake Front Parcels | Edenville | Sanford |
| 152. | 010-023-300-112-00 | KALINOWSKI, KENNETH A ET UX | 5016 N LAKE SANFORD RD SANFORD MI 48657 | Lake Front Parcels | Edenville | Sanford |
| 153. | 010-023-300-113-00 | HOLSORTH, TIMOTHY J & TAMMY L | 5209 N FOX RD SANFORD MI 48657 | Lake Front Parcels | Edenville | Sanford |
| 154. | 010-023-300-115-00 | COCKEREL, PAUL A II & CALL, ALAN D | 5205 N FOX RD SANFORD MI 48657 | Lake Front Parcels | Edenville | Sanford |
| 155. | 010-023-300-117-00 | SMITH, DONALD JAY & JEAN MARIE | 5193 N FOX RD SANFORD MI 48657 | Lake Front Parcels | Edenville | Sanford |
| 156. | 010-023-300-120-00 | BERG, JAMES J | 5173 N FOX RD SANFORD MI 48657 | Lake Front Parcels | Edenville | Sanford |
| 157. | 010-023-300-130-00 | ANDERSON, ROBERT & MELISSA TRUST | 5181 N FOX RD SANFORD MI 48657 | Lake Front Parcels | Edenville | Sanford |
| 158. | 010-023-300-155-00 | HOCKEMEYER, BRIAN L & BRIDGET M | 5134 N FOX RD SANFORD MI 48657 | Dedicated Access Parcel | Edenville | Sanford |
| 159. | 010-023-300-157-00 | SMITH, CHARLES JR & DIANNE L H&W | 5134 N VISTA DR SANFORD MI 48657 | Dedicated Access Parcel | Edenville | Sanford |
| 160. | 010-023-300-160-00 | GRAF, CHELSEA M | 5172 N FOX RD SANFORD MI 48657 | Dedicated Access Parcel | Edenville | Sanford |
| 161. | 010-023-400-000-00 | BIXBY, BRETT A ET UX | 5106 N VISTA DR SANFORD MI 48657 | Dedicated Access Parcel | Edenville | Sanford |
| 162. | 010-023-400-004-00 | SHEETS WAYNE A & MAUREEN P | 5074 N VISTA DR SANFORD MI 48657 | Dedicated Access Parcel | Edenville | Sanford |
| 163. | 010-023-400-012-00 | NORTH, DALE F | 740 W SHAFFER RD SANFORD MI 48657 | Dedicated Access Parcel | Edenville | Sanford |
| 164. | 010-023-400-015-00 | BRUNS, JEFFREY T & STEPHANIE L H&W | 730 W SHAFFER RD SANFORD MI 48657-9344 | Dedicated Access Parcel | Edenville | Sanford |
| 165. | 010-023-400-375-00 | ODETTE, MARTIN C ET UX | 5250 N VISTA DR SANFORD MI 48657-9557 | Dedicated Access Parcel | Edenville | Sanford |
| 166. | 010-023-400-403-00 | MIKKOLA, JAMES E & ROBIN A H&W | 5212 N VISTA DR SANFORD MI 48657-9557 | Dedicated Access Parcel | Edenville | Sanford |
| 167. | 010-023-400-410-00 | SHAFLEY, LEONARD P & FELICE TRUST | 5196 N VISTA DR SANFORD MI 48657 | Dedicated Access Parcel | Edenville | Sanford |
| 168. | 010-023-400-425-00 | BRIEF, NICHOLAS | 5172 N VISTA DR SANFORD MI 48657 | Dedicated Access Parcel | Edenville | Sanford |
| 169. | 010-023-400-460-00 | SZOSTAK, ANTHONY C & KAREN H&W | 5152 N VISTA DR SANFORD MI 48657 | Dedicated Access Parcel | Edenville | Sanford |
| 170. | 010-026-100-010-00 | D N R | PO BOX 30028 LANSING MI 48909-8235 | Lake Front Parcels | Edenville | Sanford |
| 171. | 010-026-100-050-00 | ANDERSON, SHEILA | 444 E SAGINAW RD SANFORD MI 48657 | Lake Front Parcels | Edenville | Sanford |
| 172. | 010-026-100-054-00 | KLEINERT, ALAN & JESSICA H&W | 4885 N WATER RD SANFORD MI 48657 | Dedicated Access Parcel | Edenville | Sanford |
| 173. | 010-026-100-057-00 | STACY, LARRY D & TONI K H&W | 4835 N WATER RD SANFORD MI 48657 | Dedicated Access Parcel | Edenville | Sanford |
| 174. | 010-026-100-063-00 | ANDERSON, SHEILA | 444 E SAGINAW RD SANFORD MI 48657 | Dedicated Access Parcel | Edenville | Sanford |
| 175. | 010-026-100-064-00 | STARKEY, CRYSTAL J | 4849 N ANNA LN SANFORD MI 48657 | Dedicated Access Parcel | Edenville | Sanford |
| 176. | 010-026-100-070-00 | FILLMORE, THOMAS A JR ET UX | 4800 N ANNA LN SANFORD MI 48657 | Dedicated Access Parcel | Edenville | Sanford |
| 177. | 010-026-100-080-00 | SNYDER, STEVEN T & JEANETTE M H&W | 4740 N ANNA LN SANFORD MI 48657 | Dedicated Access Parcel | Edenville | Sanford |
| 178. | 010-026-100-090-00 | EDWARDS, GARY D & PAMELA A H&W | 13078 INDIGO CT HOLLAND MI 49424 | Dedicated Access Parcel | Edenville | Sanford |
| 179. | 010-026-100-100-00 | LAFAVE, JASON D TRUST | 4757 N WATER RD SANFORD MI 48657 | Dedicated Access Parcel | Edenville | Sanford |
| 180. | 010-026-200-051-00 | SCHOLTZ, RUSSEL E ET UX | 4997 N POINTE DR SANFORD MI 48657 | Lake Front Parcels | Edenville | Sanford |
| 181. | 010-026-200-052-00 | MITCHELL, DANIEL W | BOX 342 SANFORD MI 48657 | Lake Front Parcels | Edenville | Sanford |
| 182. | 010-026-200-053-00 | SHAFLEY, FELICE M ET AL | 5196 VISTA DR SANFORD MI 48657 | Lake Front Parcels | Edenville | Sanford |
| 183. | 010-026-200-057-00 | KORESKY, JOHN & SHERYL H&W | 4991 N POINTE DR SANFORD MI 48657 | Lake Front Parcels | Edenville | Sanford |
| 184. | 010-026-200-059-00 | SESSELMANN, SARAH | 4966 N POINTE DR SANFORD MI 48657 | Lake Front Parcels | Edenville | Sanford |
| 185. | 010-026-200-062-00 | KORESKY, JOHN & SHERYL | 43841 VINTNERS PLACE DR DR STERLING HEIGHTS MI 48314 | Lake Front Parcels | Edenville | Sanford |
| 186. | 010-026-200-070-00 | WIRBEL, JERRY L & PEARL K *TRUST* | 970 W BLUE RIDGE DR SANFORD MI 48657 | Lake Front Parcels | Edenville | Sanford |
| 187. | 010-026-200-085-00 | SCHUMACHER, JOHN & JANN H&W | 956 W BLUE RIDGE DR SANFORD MI 48657 | Lake Front Parcels | Edenville | Sanford |
| 188. | 010-026-200-090-00 | MANDRYK, MARK ET UX | 910 SHERBROOKE COMMERCE TWP MI 48382 | Lake Front Parcels | Edenville | Sanford |
| 189. | 010-026-200-095-00 | BAILEY REVOCABLE TRUST | 930 W BLUE RIDGE DR SANFORD MI 48657 | Lake Front Parcels | Edenville | Sanford |
| 190. | 010-026-200-102-00 | FLATS CAMPGROUND CONDOMINIUM | 978 TIMBERLYNN TRL SANFORD MI 48657 | Lake Front Parcels | Edenville | Sanford |
| 191. | 010-026-400-000-00 | WEILAND, LEO F ET UX *TRUST* | 4515 N WEEPING WILLOW RD SANFORD MI 48657 | Dedicated Access Parcel | Edenville | Sanford |
| 192. | 010-026-400-003-00 | BARLOW, JANET E | 4533 N WEEPING WILLOW RD SANFORD MI 48657 | Dedicated Access Parcel | Edenville | Sanford |
| 193. | 010-026-400-004-00 | RUGGLES, TERRY W ET UX | 4545 N WEEPING WILLOW RD SANFORD MI 48657 | Dedicated Access Parcel | Edenville | Sanford |
| 194. | 010-026-400-005-00 | SMITH, TERRY GOTTFRIED & GIGETTE V | 3105 BOSTON ST MIDLAND MI 48642 | Dedicated Access Parcel | Edenville | Sanford |
| 195. | 010-026-400-008-00 | COLLISON, DONALD & CHRISTINE TRUST | 4515 N WATER RD SANFORD MI 48657 | Dedicated Access Parcel | Edenville | Sanford |
| 196. | 010-026-400-010-00 | DEFORREST, PHILLIP A | 4025 N M-30 SANFORD MI 48657 | Dedicated Access Parcel | Edenville | Sanford |
| 197. | 010-026-400-019-00 | KIVI, DAVID W & WENDY J TRUST | 4553 N WATER RD SANFORD MI 48657 | Dedicated Access Parcel | Edenville | Sanford |
| 198. | 010-026-400-028-00 | NIKOLAI, GREGORY C ET UX | 4598 N WEEPING WILLOW RD SANFORD MI 48657 | Dedicated Access Parcel | Edenville | Sanford |
| 199. | 010-026-400-038-00 | KEYSER, MARK A | 4613 N WEEPING WILLOW RD SANFORD MI 48657 | Dedicated Access Parcel | Edenville | Sanford |
| 200. | 010-026-400-100-00 | BARTCH, MAURA J JR | 503 E SHAFFER RD HOPE MI 48628 | Dedicated Access Parcel | Edenville | Sanford |
| 201. | 010-026-400-200-00 | BARTCH, MAURA J JR | 503 E SHAFFER RD HOPE MI 48628 | Dedicated Access Parcel | Edenville | Sanford |
| 202. | 010-026-400-250-00 | KOSNIK, VERNELL C & DARLENE H&W | 4730 ANNA LN SANFORD MI 48657 | Dedicated Access Parcel | Edenville | Sanford |
| 203. | 010-026-400-260-00 | KOSNIK, VERNELL C & DARLENE H&W | 4730 ANNA LN SANFORD MI 48657 | Dedicated Access Parcel | Edenville | Sanford |
| 204. | 010-026-400-270-00 | KOSNIK, VERNELL C & DARLENE H&W | 4730 ANNA LN SANFORD MI 48657 | Dedicated Access Parcel | Edenville | Sanford |
| 205. | 010-026-400-280-00 | KOSNIK, VERNELL C & DARLENE H&W | 4730 N ANNA LN SANFORD MI 48657 | Dedicated Access Parcel | Edenville | Sanford |
| 206. | 010-035-100-005-00 | BEARD, JAMES G ET UX | 4413 N WATER RD SANFORD MI 48657-9511 | Lake Front Parcels | Edenville | Sanford |
| 207. | 010-035-100-153-00 | GOULD, STEVEN G & CYNTHIA H&W | 550 W CHIPPEWA CT SANFORD MI 48657 | Lake Front Parcels | Edenville | Sanford |
| 208. | 010-035-100-154-00 | GOULD, STEVEN G & CYNTHIA H&W | 550 W CHIPPEWA CT SANFORD MI 48657 | Lake Front Parcels | Edenville | Sanford |
| 209. | 010-035-100-155-00 | LABRENZ, RICHARD A & DONNA TRUST | 620 W CHIPPEWA CT SANFORD MI 48657 | Lake Front Parcels | Edenville | Sanford |
| 210. | 010-035-100-157-00 | LABRENZ, RICHARD A TRUST | 620 W CHIPPEWA CT SANFORD MI 48657 | Lake Front Parcels | Edenville | Sanford |
| 211. | 010-035-100-158-00 | BINIECKI, LYLE J & TERI A H&W | 578 W CHIPPEWA CT SANFORD MI 48657 | Lake Front Parcels | Edenville | Sanford |
| 212. | 010-035-100-159-00 | KRAWIEC, RONALD R ET UX | 572 W CHIPPEWA CT SANFORD MI 48657 | Lake Front Parcels | Edenville | Sanford |
| 213. | 010-035-100-167-00 | KACEL, KARL R | 653 W SUNDOWN TRL SANFORD MI 48657 | Lake Front Parcels | Edenville | Sanford |
| 214. | 010-035-100-174-00 | NEWKIRK, WILLIAM D & PAULA J | 4365 N WATER RD SANFORD MI 48657 | Lake Front Parcels | Edenville | Sanford |
| 215. | 010-035-100-175-00 | PARTLO, KURT A & CHERYL *TRUST* | 566 W CHIPPEWA CT SANFORD MI 48657 | Lake Front Parcels | Edenville | Sanford |
| 216. | 010-035-100-180-00 | BARTELS, MARLENE K *TRUST* | 652 W SUNDOWN TRL SANFORD MI 48657 | Lake Front Parcels | Edenville | Sanford |
| 217. | 010-035-100-195-00 | BROWN, MARK S & SUSAN A H&W | 660 W SUNDOWN TRL SANFORD MI 48657 | Lake Front Parcels | Edenville | Sanford |
| 218. | 010-035-100-202-00 | MCMANUS, ROBERT K JR & MICHELLE | 620 W SUNDOWN TRL SANFORD MI 48657 | Dedicated Access Parcel | Edenville | Sanford |
| 219. | 010-035-100-210-00 | MCMANUS, ROBERT K JR & MICHELLE | 620 W SUNDOWN TRL SANFORD MI 48657 | Dedicated Access Parcel | Edenville | Sanford |
| 220. | 010-035-200-105-00 | MIDLAND COUNTY | 220 W ELLSWORTH ST MIDLAND MI 48640 | Lake Front Parcels | Edenville | Sanford |
| 221. | 010-035-200-226-00 | PALMIERI, DEAN M & JANE M TRUST | 4270 N FRANCIS SHORES SANFORD MI 48657 | Dedicated Access Parcel | Edenville | Sanford |
| 222. | 010-035-200-251-00 | MINER, MATHEW | 960 W FRANCIS SHORES AVE SANFORD MI 48657 | Lake Front Parcels | Edenville | Sanford |
| 223. | 010-035-200-258-00 | GERULSKI, TARA | 948 W FRANCIS SHORES AVE SANFORD MI 48657 | Lake Front Parcels | Edenville | Sanford |

Four Lakes
Tentative Special Assessment District - Parcel List
4/25/2019

| | PID | Owner Name | Mailing Address | Assessment Type | Township | Lake |
|------|--------------------|-------------------------------------|--|-------------------------|-----------|---------|
| 224. | 010-035-200-300-00 | MIDLAND COUNTY | 220 W ELLSWORTH ST MIDLAND MI 48640 | Lake Front Parcels | Edenville | Sanford |
| 225. | 010-035-300-100-00 | HEINRICH, WALLY JR & DAWN H&W | 4149 N MAPLE CREST DR SANFORD MI 48657 | Dedicated Access Parcel | Edenville | Sanford |
| 226. | 010-035-300-211-00 | THIBODEAU, BRUCE W & TONI C H&W | 942 W MAPLE CREST DR SANFORD MI 48657 | Dedicated Access Parcel | Edenville | Sanford |
| 227. | 010-035-300-250-00 | HAND, DONALD W | 940 W MAPLE CREST DR SANFORD MI 48657 | Dedicated Access Parcel | Edenville | Sanford |
| 228. | 010-035-300-330-00 | PHILLIPS, JOHN & LESLIE | 3992 N WEST RIVER RD SANFORD MI 48657 | Lake Front Parcels | Edenville | Sanford |
| 229. | 010-035-300-501-00 | KADAJ, PHILLIP & TONYA R | 4020 N FRANCIS SHORES AVE SANFORD MI 48657 | Lake Front Parcels | Edenville | Sanford |
| 230. | 010-350-000-001-00 | STEPHENS TRUST | 1066 GLENWOOD DR CARO MI 48723 | Dedicated Access Parcel | Edenville | Sanford |
| 231. | 010-350-000-002-00 | STEPHENS TRUST | 1066 GLENWOOD DR CARO MI 48723 | Dedicated Access Parcel | Edenville | Sanford |
| 232. | 010-350-000-003-00 | HODGINS, RICHARD A & DARLENE G | 4926 HEPBURN RD SAGINAW MI 48603 | Dedicated Access Parcel | Edenville | Sanford |
| 233. | 010-350-000-004-00 | HODGINS, RICHARD A & DARLENE G | 4926 HEPBURN RD SAGINAW MI 48603 | Dedicated Access Parcel | Edenville | Sanford |
| 234. | 010-350-000-005-00 | LASSITTER, MARC & STEFANIE H&W | 635 COBBLESTONE TR HOWELL MI 48843 | Dedicated Access Parcel | Edenville | Sanford |
| 235. | 010-350-000-006-00 | LASSITTER, MARC & STEFANIE H&W | 635 COBBLESTONE TRL HOWELL MI 48843 | Dedicated Access Parcel | Edenville | Sanford |
| 236. | 010-350-000-007-00 | LASSITTER, MARC & STEFANIE H&W | 635 COBBLESTONE TRL HOWELL MI 48843 | Dedicated Access Parcel | Edenville | Sanford |
| 237. | 010-350-000-008-00 | MARTIN, DAVID W | 5632 S ELEVEN MILE RD FRELAND MI 48623 | Dedicated Access Parcel | Edenville | Sanford |
| 238. | 010-350-000-009-00 | BIGA, SUSANNE & HARKLEROD, JOY | 1166 ALLEN RD KIMBALL MI 48074-3222 | Dedicated Access Parcel | Edenville | Sanford |
| 239. | 010-350-000-010-00 | HAMILTON, LARRY & CATHERINE TRUST | 5432 PONDEROSA DR NORTH STREET MI 48049 | Dedicated Access Parcel | Edenville | Sanford |
| 240. | 010-350-000-011-00 | HAMILTON, LARRY & CATHERINE TRUST | 5432 PONDEROSA NORTH STREET MI 48049 | Dedicated Access Parcel | Edenville | Sanford |
| 241. | 010-350-000-012-00 | KUBE, REBECCA | 16875 GRATIOT HEMLOCK MI 48626 | Dedicated Access Parcel | Edenville | Sanford |
| 242. | 010-350-000-013-00 | ST CHARLES, ANDREW W & GINNY L H&W | 1672 WAMPLERS LK RD BROOKLYN MI 49230 | Dedicated Access Parcel | Edenville | Sanford |
| 243. | 010-350-000-014-00 | ST CHARLES, ANDREW W & GINNY L H&W | 1672 WAMPLERS LK RD BROOKLYN MI 49230 | Dedicated Access Parcel | Edenville | Sanford |
| 244. | 010-350-000-015-00 | HICKS, DANNY L & LINDA R H & W | 11765 FERDEN RD CHESANING MI 48616 | Dedicated Access Parcel | Edenville | Sanford |
| 245. | 010-350-000-016-00 | CHENETTE, DALE L & SHARON L | 8155 EVERGREEN PARK DR SAGINAW MI 48609 | Dedicated Access Parcel | Edenville | Sanford |
| 246. | 010-350-000-017-00 | LITTLE, KEVIN J & NICOLE M | 3576 SEVILLE SAGINAW MI 48604 | Dedicated Access Parcel | Edenville | Sanford |
| 247. | 010-350-000-018-00 | FETTING, ADAM P & KIMBERLY A | 536 WALNUT DR CARO MI 48723 | Dedicated Access Parcel | Edenville | Sanford |
| 248. | 010-350-000-019-00 | FETTING, ADAM P & KIMBERLY A | 536 WALNUT DR CARO MI 48723 | Dedicated Access Parcel | Edenville | Sanford |
| 249. | 010-350-000-020-00 | RAGNONE, MARZIANO P ET UX | 4709 MYRA LEE AUBURN MI 48611 | Dedicated Access Parcel | Edenville | Sanford |
| 250. | 010-350-000-021-00 | RAGNONE, MARZIANO P ET UX | 4709 MYRA LEE AUBURN MI 48611 | Dedicated Access Parcel | Edenville | Sanford |
| 251. | 010-350-000-022-00 | RAGNONE, MARZIANO P ET UX | 4709 MYRA LEE AUBURN MI 48611 | Dedicated Access Parcel | Edenville | Sanford |
| 252. | 010-350-000-023-00 | MOLL, MICHAEL | 52011 LULLIAN RD NEW BALTIMORE MI 48047 | Dedicated Access Parcel | Edenville | Sanford |
| 253. | 010-350-000-024-00 | MOLL, MICHAEL | 52011 LULLIAN RD NEW BALTIMORE MI 48047 | Dedicated Access Parcel | Edenville | Sanford |
| 254. | 010-350-000-025-00 | MCCONNELL, JEFFREY A & KAREN TRUST | 6810 WHITEFIELD ST DEARBORN HEIGHTS MI 48127 | Dedicated Access Parcel | Edenville | Sanford |
| 255. | 010-350-000-026-00 | MCCONNELL, JEFFREY A & KAREN TRUST | 6810 WHITEFIELD ST DEARBORN HEIGHTS MI 48127 | Dedicated Access Parcel | Edenville | Sanford |
| 256. | 010-350-000-027-00 | ANQUETIL, CHARLES & SHELLI A | 1834 WOODSIDE CT BAY CITY MI 48708 | Dedicated Access Parcel | Edenville | Sanford |
| 257. | 010-350-000-028-00 | HILLSON, IRVING | 25007 S SYLBERT REDFORD MI 48239 | Dedicated Access Parcel | Edenville | Sanford |
| 258. | 010-350-000-029-00 | HILLSON, IRVING A | 25007 S SYLBERT REDFORD MI 48239 | Dedicated Access Parcel | Edenville | Sanford |
| 259. | 010-350-000-030-00 | COLLINS, HAROLD B | 5116 THOMPSON RD LINDEN MI 48451-9423 | Dedicated Access Parcel | Edenville | Sanford |
| 260. | 010-350-000-031-00 | MATTHEW, NORMA | 3113 LAMBROS MIDLAND MI 48642 | Dedicated Access Parcel | Edenville | Sanford |
| 261. | 010-350-000-032-00 | MATTHEW, NORMA | 3113 LAMBROS DR MIDLAND MI 48642 | Dedicated Access Parcel | Edenville | Sanford |
| 262. | 010-350-000-033-00 | COLLINS, HAROLD B | 5116 THOMPSON RD LINDEN MI 48451 | Dedicated Access Parcel | Edenville | Sanford |
| 263. | 010-350-000-034-00 | BUTZIN, CHARLES E JR | 10314 MCKEIGHAN RD ST CHARLES MI 48655 | Dedicated Access Parcel | Edenville | Sanford |
| 264. | 010-350-000-035-00 | LEE, THOMAS A | 1403 21ST ST PORT HURON MI 48060 | Dedicated Access Parcel | Edenville | Sanford |
| 265. | 010-350-000-036-00 | STECHE, CHERYL D (KNICKERBOCKER) | 8213 ROXBORO DR HUDSON FL 34667 | Dedicated Access Parcel | Edenville | Sanford |
| 266. | 010-350-000-037-00 | RICE, MILFORD M JR | 10972 EASTON RD NEW LOTHROP MI 48460 | Dedicated Access Parcel | Edenville | Sanford |
| 267. | 010-350-000-038-00 | RICE, MILFORD M JR | 10972 EASTON RD NEW LOTHROP MI 48460 | Dedicated Access Parcel | Edenville | Sanford |
| 268. | 010-350-000-039-00 | FORFAR, SHANE & LYNDESEY | 801 ADAMS DR MIDLAND MI 48642 | Dedicated Access Parcel | Edenville | Sanford |
| 269. | 010-350-000-040-00 | CIESIELSKI, CHERYL A ET AL | 4975 MALONEY RD PINCONNING MI 48650 | Dedicated Access Parcel | Edenville | Sanford |
| 270. | 010-350-000-041-00 | LITTLE, KEVIN J & PATRICIA D | 3931 COTTAGE GROVE SAGINAW MI 48604 | Dedicated Access Parcel | Edenville | Sanford |
| 271. | 010-350-000-042-00 | LITTLE, KEVIN J & PATRICIA D | 3931 COTTAGE GROVE SAGINAW MI 48604 | Dedicated Access Parcel | Edenville | Sanford |
| 272. | 010-350-000-043-00 | LITTLE, KEVIN J & PATRICIA H&W | 3931 COTTAGE GROVE CT SAGINAW MI 48604 | Dedicated Access Parcel | Edenville | Sanford |
| 273. | 010-350-000-044-00 | HART, RICHARD F & GLORIA E H&W | 5050 SUMMIT DR SAGINAW MI 48603 | Dedicated Access Parcel | Edenville | Sanford |
| 274. | 010-350-000-045-00 | BURGER, LYLE & BETTY | 2309 N WALDO RD MIDLAND MI 48642 | Dedicated Access Parcel | Edenville | Sanford |
| 275. | 010-350-000-046-00 | BURGER, LYLE J & BETTY J | 2309 N WALDO RD MIDLAND MI 48642 | Dedicated Access Parcel | Edenville | Sanford |
| 276. | 010-350-000-047-00 | BURGER, LYLE J & BETTY J | 2309 N WALDO RD MIDLAND MI 48642 | Dedicated Access Parcel | Edenville | Sanford |
| 277. | 010-350-000-048-00 | SHANAFELT FAMILY TRUST | 560 OAKBROOK CIR FLUSHING MI 48433 | Dedicated Access Parcel | Edenville | Sanford |
| 278. | 010-350-000-049-00 | SHANAFELT, FAY R & ELLEN V H&W | 560 OAKBROOK CIR FLUSHING MI 48433 | Dedicated Access Parcel | Edenville | Sanford |
| 279. | 010-350-000-050-00 | SHANAFELT, FAY R & ELLEN V H&W | 560 OAKBROOK CIR FLUSHING MI 48433 | Dedicated Access Parcel | Edenville | Sanford |
| 280. | 010-350-000-051-00 | SHANAFELT, FAY R & ELLEN V H&W | 560 OAKBROOK CIR FLUSHING MI 48433 | Dedicated Access Parcel | Edenville | Sanford |
| 281. | 010-350-000-052-00 | MIHAILOVICH, MILETA & DIANA | 275 MISSION TRL UNIT G VENICE FL 34285 | Dedicated Access Parcel | Edenville | Sanford |
| 282. | 010-350-000-053-00 | MIHAILOVICH, MILETA & DIANA | 275 MISSION TRL UNIT G VENICE FL 34285 | Dedicated Access Parcel | Edenville | Sanford |
| 283. | 010-350-000-054-00 | SCHRAM, ZACHARY | 1521 THUNDERBIRD DR SAGINAW MI 48609 | Dedicated Access Parcel | Edenville | Sanford |
| 284. | 010-350-000-055-00 | SCHRAM, ZACHARY | 1521 THUNDERBIRD DR SAGINAW MI 48609 | Dedicated Access Parcel | Edenville | Sanford |
| 285. | 010-350-000-056-00 | GUEST, MIKE | 5496 S M-18 BEAVERTON MI 48612 | Dedicated Access Parcel | Edenville | Sanford |
| 286. | 010-350-000-057-00 | GUEST, MIKE | 5496 S M-18 BEAVERTON MI 48612 | Dedicated Access Parcel | Edenville | Sanford |
| 287. | 010-350-000-058-00 | ALDRICH, GARY & NANCY | 1691 S M-18 GLADWIN MI 48624 | Dedicated Access Parcel | Edenville | Sanford |
| 288. | 010-350-000-059-00 | LANNON, LEE E & CAROLYN S | 592 OAKBROOK CIR FLUSHING MI 48433 | Dedicated Access Parcel | Edenville | Sanford |
| 289. | 010-350-000-060-00 | LANNON, LEE E & CAROLYN S | 592 OAKBROOK CIR FLUSHING MI 48433 | Dedicated Access Parcel | Edenville | Sanford |
| 290. | 010-350-000-061-00 | WELCH, SIDNEY R & KAREN A | 13039 TRIST RD GRASS LAKE MI 49240 | Dedicated Access Parcel | Edenville | Sanford |
| 291. | 010-350-000-062-00 | WELCH, SIDNEY R & KAREN A | 13039 TRIST RD GRASS LAKE MI 49240 | Dedicated Access Parcel | Edenville | Sanford |
| 292. | 010-350-000-063-00 | DINNINGER, DONALD H & BONNIE *TRUST | 5891 WILLOWBROOK SAGINAW MI 48638 | Dedicated Access Parcel | Edenville | Sanford |
| 293. | 010-350-000-064-00 | DINNINGER, DONALD H & BONNIE TRUST | 5891 WILLOWBROOK DR SAGINAW MI 48603-5486 | Dedicated Access Parcel | Edenville | Sanford |
| 294. | 010-350-000-065-00 | DINNINGER, DONALD H & BONNIE TRUST | 5891 WILLOWBROOK DR SAGINAW MI 48603-5486 | Dedicated Access Parcel | Edenville | Sanford |
| 295. | 010-350-000-066-00 | HART, RICHARD F & GLORIA E H&W | 5050 SUMMIT DR SAGINAW MI 48603 | Dedicated Access Parcel | Edenville | Sanford |
| 296. | 010-350-000-067-00 | HART, RICHARD F & GLORIA E H&W | 5050 SUMMIT DR SAGINAW MI 48603 | Dedicated Access Parcel | Edenville | Sanford |
| 297. | 010-350-000-068-00 | LITTLE, GARY L & KELLY J | 4324 CONDORD SAGINAW MI 48603 | Dedicated Access Parcel | Edenville | Sanford |

Four Lakes
Tentative Special Assessment District - Parcel List
4/25/2019

| | PID | Owner Name | Mailing Address | Assessment Type | Township | Lake |
|------|--------------------|------------------------------------|--|-------------------------|-----------|---------|
| 298. | 010-350-000-069-00 | LITTLE, GARY L & KELLY J | 4324 CONDORD SAGINAW MI 48603 | Dedicated Access Parcel | Edenville | Sanford |
| 299. | 010-350-000-070-00 | SASSE, WAYNE F ET UX | 12691 GRATIOT SAGINAW MI 48609 | Dedicated Access Parcel | Edenville | Sanford |
| 300. | 010-350-000-071-00 | COCHRAN, KENNETH & LINDA H&W | 1044 BLUEBELL LN DAVISON MI 48423-7906 | Dedicated Access Parcel | Edenville | Sanford |
| 301. | 010-350-000-072-00 | COCHRAN, KENNETH & LINDA H&W | 1044 BLUEBELL LN DAVISON MI 48423-7906 | Dedicated Access Parcel | Edenville | Sanford |
| 302. | 010-350-000-073-00 | MOFFITT, WILLIAM & LYNN H&W | 35006 MITCHELL ST GRAND BLANC MI 48439 | Dedicated Access Parcel | Edenville | Sanford |
| 303. | 010-350-000-074-00 | SULLIVAN, TERENCE D & CAROL K H&W | 7059 DRIFTWOOD CIR DAVISON MI 48423 | Dedicated Access Parcel | Edenville | Sanford |
| 304. | 010-350-000-075-00 | THOMPSON, KEVIN F ET UX | 19773 GRATIOT MERRILL MI 48637 | Dedicated Access Parcel | Edenville | Sanford |
| 305. | 010-350-000-076-00 | WESTPHAL, THOMAS, II | 7286 MCCLIGOTTE SAGINAW MI 48609 | Dedicated Access Parcel | Edenville | Sanford |
| 306. | 010-350-000-077-00 | AGNEW, JOSEPH J & LILLIAN K H&W | 15215 MCKEIGHAN RD CHESANING MI 48616 | Dedicated Access Parcel | Edenville | Sanford |
| 307. | 010-350-000-078-00 | AGNEW, JOSEPH J & LILLIAN K H&W | 15215 MCKEIGHAN RD CHESANING MI 48616 | Dedicated Access Parcel | Edenville | Sanford |
| 308. | 010-350-000-079-00 | PERRY, ERNEST F & MARIANNE S H&W | 20359 W PEET RD ELSIE MI 48831-9213 | Dedicated Access Parcel | Edenville | Sanford |
| 309. | 010-350-000-080-00 | SINGLER, ROBERT & SANDRA | 4325 E MONROE RD MIDLAND MI 48640 | Dedicated Access Parcel | Edenville | Sanford |
| 310. | 010-350-000-081-00 | SINGLER, ROBERT & SANDRA | 4325 E MONROE RD MIDLAND MI 48642 | Dedicated Access Parcel | Edenville | Sanford |
| 311. | 010-350-000-082-00 | CHOTE, TODD | 31247 FLORENCE ST GARDEN CITY MI 48135 | Dedicated Access Parcel | Edenville | Sanford |
| 312. | 010-350-000-083-00 | CHOTE, ROBERT H & HELEN J H&W | 978 TIMBERLYN TRL SANFORD MI 48657 | Dedicated Access Parcel | Edenville | Sanford |
| 313. | 010-350-000-084-00 | CHOTE, ROBERT H ET UX | 978 TIMBERLYN TRL SANFORD MI 48657 | Dedicated Access Parcel | Edenville | Sanford |
| 314. | 010-350-000-085-00 | THOMAS, DEAN O & JYNELL S | 1703 GRATIOT AVE SAGINAW MI 48602 | Dedicated Access Parcel | Edenville | Sanford |
| 315. | 010-350-000-086-00 | KOPELES, OLEG | 1159 VERMONT TROY MI 48083 | Dedicated Access Parcel | Edenville | Sanford |
| 316. | 010-350-000-087-00 | KLEYNER, ALEKSANDR A | 40204 LAGRANGE DR STERLING HEIGHTS MI 48313 | Dedicated Access Parcel | Edenville | Sanford |
| 317. | 010-350-000-088-00 | AIKENS, CHARLES & SUZANNE | 656 REISINGER RD TWINING MI 48766 | Dedicated Access Parcel | Edenville | Sanford |
| 318. | 010-350-000-089-00 | AIKENS, CHARLES W ET UX | 656 W REISINGER RD TWINING MI 48766 | Dedicated Access Parcel | Edenville | Sanford |
| 319. | 010-350-000-090-00 | TIFT, ROBERT D ET UX | 10830 SWAN CREEK RD SAGINAW MI 48609 | Dedicated Access Parcel | Edenville | Sanford |
| 320. | 010-350-000-091-00 | KLEINERT, THOMAS D & MARY J H&W | 1449 W WHEELER RD AUBURN MI 48611 | Dedicated Access Parcel | Edenville | Sanford |
| 321. | 010-350-000-092-00 | VARNER, DALE L & BARBARA L H&W | 312 MAPLECREST DR HAINES CITY FL 33844 | Dedicated Access Parcel | Edenville | Sanford |
| 322. | 010-350-000-093-00 | STANCELL, BRETT A | 5772 ARBOR CLUB WAY APT 3 BOCA RATON FL 33433 | Dedicated Access Parcel | Edenville | Sanford |
| 323. | 010-350-000-094-00 | STANCELL, BRETT A | 5772 ARBOR CLUB WAY APT 3 BOCA RATON FL 33433 | Dedicated Access Parcel | Edenville | Sanford |
| 324. | 010-350-000-095-00 | ANTICO, THOMMASO ET UX | 35710 BRADSHAW NEW BALTIMORE MI 48047 | Dedicated Access Parcel | Edenville | Sanford |
| 325. | 010-350-000-096-00 | CLARK, MARIA | 16940 OAKLEY RD LOT 65 CHESANING MI 48616 | Dedicated Access Parcel | Edenville | Sanford |
| 326. | 010-350-000-097-00 | SWIDORSKI, JOSEPH & DEBRA | 8286 SUNNSIDE CIRCLE FREELAND MI 48623 | Dedicated Access Parcel | Edenville | Sanford |
| 327. | 010-350-000-098-00 | ANQUETIL, ROBIN & SHELLI A H&W | 1834 WOODSIDE CT BAY CITY MI 48708 | Dedicated Access Parcel | Edenville | Sanford |
| 328. | 010-350-000-099-00 | KNIPP, KENNETH L & JANET M | 4640 FOX POINTE DR #415 BAY CITY MI 48706 | Dedicated Access Parcel | Edenville | Sanford |
| 329. | 010-350-000-100-00 | MILLER, WILLIAM & MILLER DENNIS | 48718 SUGARBUSH RD NEW BALTIMORE MI 48047 | Dedicated Access Parcel | Edenville | Sanford |
| 330. | 010-350-000-101-00 | MILLER, WILLIAM ET UX | 48718 SUGARBUSH NEW BALTIMORE MI 48047 | Dedicated Access Parcel | Edenville | Sanford |
| 331. | 010-350-000-102-00 | PERRY, ERNEST F & MARIANNE S H&W | 20359 W PEET RD ELSIE MI 48831-9213 | Dedicated Access Parcel | Edenville | Sanford |
| 332. | 010-350-000-103-00 | THOMAS, ROBERT J & BEVERLY H&W | 17521 AVERHILL BLVD MACOMB MI 48042 | Dedicated Access Parcel | Edenville | Sanford |
| 333. | 010-350-000-104-00 | KULUSIC, ALAN | 77 HURON AVE MOUNT CLEMENS MI 48043-1711 | Dedicated Access Parcel | Edenville | Sanford |
| 334. | 010-350-000-105-00 | MACLEAN, KENNETH JR & | 553 LINCOLN RD GROSSE POINTE MI 48230 | Dedicated Access Parcel | Edenville | Sanford |
| 335. | 010-350-000-106-00 | MACLEAN, KENNETH JR & | 553 LINCOLN RD GROSSE POINTE MI 48230 | Dedicated Access Parcel | Edenville | Sanford |
| 336. | 010-350-000-107-00 | SULLIVAN, TERENCE D & CAROL K | 7059 DRIFTWOOD DR DAVISON MI 48423 | Dedicated Access Parcel | Edenville | Sanford |
| 337. | 010-350-000-108-00 | STONEBURG, WILLIAM & LAURIE H&W | 4602 BRIGHAM RD METAMORA MI 48455 | Dedicated Access Parcel | Edenville | Sanford |
| 338. | 010-350-000-109-00 | FEDERICO, SUSAN | 5420 HILL TOP DR BAY CITY MI 48706 | Dedicated Access Parcel | Edenville | Sanford |
| 339. | 010-350-000-110-00 | FEDERICO, JOYCE A ET AL | 4878 N LAKE SANFORD RD SANFORD MI 48657 | Dedicated Access Parcel | Edenville | Sanford |
| 340. | 010-350-000-111-00 | FEDERICO, JOYCE A ET AL | 5420 HILL TOP DR BAY CITY MI 48706 | Dedicated Access Parcel | Edenville | Sanford |
| 341. | 010-350-000-112-00 | STEPHENS, RANDELL & CAROL A H&W | 1066 GLENWOOD DR CARO MI 48723 | Dedicated Access Parcel | Edenville | Sanford |
| 342. | 010-350-000-113-00 | STEPHENS, RANDELL & CAROL A H&W | 1066 GLENWOOD DR CARO MI 48723 | Dedicated Access Parcel | Edenville | Sanford |
| 343. | 010-350-000-114-00 | CERANSKI, JAMES & MARYLEE TRUST | 3576 DEIBEL DR SAGINAW MI 48603 | Dedicated Access Parcel | Edenville | Sanford |
| 344. | 010-350-000-115-00 | KLEYNER, ALEKSANDR & IRINA H&W | 40204 LAGRANGE DR STERLING HEIGHTS MI 48313 | Dedicated Access Parcel | Edenville | Sanford |
| 345. | 010-350-000-116-00 | KLEYNER, ALEKSANDR & IRINA | 40204 LAGRANGE DR STERLING HEIGHTS MI 48313 | Dedicated Access Parcel | Edenville | Sanford |
| 346. | 010-350-000-117-00 | ACHTENBERG, RONALD D & DEBORAH L | 516 DEL MAR DR LADY LAKE FL 32159 | Dedicated Access Parcel | Edenville | Sanford |
| 347. | 010-350-000-118-00 | GROMANSKI, RONALD & ELIZABETH | 1881 W MIDLAND RD AUBURN MI 48611 | Dedicated Access Parcel | Edenville | Sanford |
| 348. | 010-350-000-119-00 | KIRKPATRICK, RICHARD L ET UX | PO BOX 102 ASHLEY MI 48806 | Dedicated Access Parcel | Edenville | Sanford |
| 349. | 010-350-000-120-00 | MATICKA, MICHAEL E & DEBORAH TRUST | 2805 ABIGAIL LANE MIDLAND MI 48640 | Dedicated Access Parcel | Edenville | Sanford |
| 350. | 010-350-000-121-00 | MATICKA, MICHAEL E & DEBORAH TRUST | 2805 ABIGAIL LANE MIDLAND MI 48640 | Dedicated Access Parcel | Edenville | Sanford |
| 351. | 010-350-000-122-00 | PUSKA, WALLACE B ET UX | 6558 N MILFORD RD HOLLY MI 48442 | Dedicated Access Parcel | Edenville | Sanford |
| 352. | 010-350-000-123-00 | KEHRER, GERALD T & MARIANNE H&W | 1880 LERENE DR COMMERCE TWP MI 48390 | Dedicated Access Parcel | Edenville | Sanford |
| 353. | 010-350-000-124-00 | KEHRER, GERALD T & MARIANNE H&W | 1880 LERENE DR COMMERCE TWP MI 48390 | Dedicated Access Parcel | Edenville | Sanford |
| 354. | 010-350-000-125-00 | SEVENER, ELBERT B & KAREN A | 4640 FOX POINTE DR APT 429 BAY CITY MI 48706 | Dedicated Access Parcel | Edenville | Sanford |
| 355. | 010-350-000-126-00 | KOLVOORD, JOHN & DEEN, LYNN H&W | PO BOX 336 MIO MI 48647 | Dedicated Access Parcel | Edenville | Sanford |
| 356. | 010-350-000-127-00 | KOLVOORD, JOHN & DEEN, LYNN H&W | PO BOX 336 MIO MI 48647 | Dedicated Access Parcel | Edenville | Sanford |
| 357. | 010-350-000-128-00 | GROMASKI, RONALD & ELIZABETH A H&W | 1881 W MIDLAND RD AUBURN MI 48611 | Dedicated Access Parcel | Edenville | Sanford |
| 358. | 010-350-000-129-00 | GROMASKI, RONALD & ELIZABETH A H&W | 1881 W MIDLAND RD AUBURN MI 48611 | Dedicated Access Parcel | Edenville | Sanford |
| 359. | 010-350-000-130-00 | REINHARDT, RICHARD & WENDY | PO BOX 226 AUBURN MI 48611 | Dedicated Access Parcel | Edenville | Sanford |
| 360. | 010-350-000-131-00 | REINHARDT, RICHARD & WENDY | PO BOX 226 AUBURN MI 48611 | Dedicated Access Parcel | Edenville | Sanford |
| 361. | 010-350-000-132-00 | VARNER, DALE & BARBARA H&W | 312 MAPLECREST DR HAINES CITY FL 33844 | Dedicated Access Parcel | Edenville | Sanford |
| 362. | 010-350-000-133-00 | VARNER, DALE & BARBARA H&W | 312 MAPLECREST DR HAINES CITY FL 37844 | Dedicated Access Parcel | Edenville | Sanford |
| 363. | 010-350-000-134-00 | REICH, ARTHUR JR | 7192 HAWTHORNE CIR GOODRICH MI 48438 | Dedicated Access Parcel | Edenville | Sanford |
| 364. | 010-350-000-135-00 | CLARK, NICHOLAS C | 440 SADDLE LN GRAND BLANC MI 48439 | Dedicated Access Parcel | Edenville | Sanford |
| 365. | 010-350-000-136-00 | CLARK, EARL J & CONNIE | 903 52ND AVE BLVD W BRADENTON FL 34207 | Dedicated Access Parcel | Edenville | Sanford |
| 366. | 010-350-000-137-00 | ADAMCIK, FRANCIS E & SUZANNE | 4723 MEADOW CT AUBURN MI 48611 | Dedicated Access Parcel | Edenville | Sanford |
| 367. | 010-350-000-138-00 | DZUBA, PAUL & SHELLEY J | 3009 HIGBROOK DR MIDLAND MI 48642 | Dedicated Access Parcel | Edenville | Sanford |
| 368. | 010-350-000-139-00 | SOMMERVILLE, CHARLES M ET UX | 2000 RAMAR RD LOT 69 BULLHEAD CITY AZ 86442-9303 | Dedicated Access Parcel | Edenville | Sanford |
| 369. | 010-350-000-140-00 | EFFRICK, MICHAEL L ET UX | 3740 AMBER OAKS DR HOWELL MI 48855-7108 | Dedicated Access Parcel | Edenville | Sanford |
| 370. | 010-350-000-141-00 | DAVID, KEITH B & PAULINE M, H&W | 3555 N MICHIGAN AVE SAGINAW MI 48604 | Dedicated Access Parcel | Edenville | Sanford |
| 371. | 010-350-000-142-00 | BADDER, REX I | 532 DAUNER HAUS ST FENTON MI 48430 | Dedicated Access Parcel | Edenville | Sanford |

Four Lakes
Tentative Special Assessment District - Parcel List
4/25/2019

| | PID | Owner Name | Mailing Address | Assessment Type | Township | Lake |
|------|--------------------|-------------------------------------|---|-------------------------|-----------|---------|
| 372. | 010-350-000-143-00 | BADDER, REX I | 532 DAUNER HAUS ST FENTON MI 48430 | Dedicated Access Parcel | Edenville | Sanford |
| 373. | 010-350-000-144-00 | PASSARIELLO, ANDREW & PHYLLIS | 2111 NORMA JEAN DR SAGINAW MI 48609 | Dedicated Access Parcel | Edenville | Sanford |
| 374. | 010-350-000-145-00 | SPARKS, JOSEPH | 8765 GEDDES RD SAGINAW MI 48609 | Dedicated Access Parcel | Edenville | Sanford |
| 375. | 010-350-000-146-00 | DOMINOWSKI, JAMES R ET UX | 241 SYCAMORE LANE AUBURN MI 48611 | Dedicated Access Parcel | Edenville | Sanford |
| 376. | 010-350-000-147-00 | WICHMAN, FREDERICK J | 6008 WARREN AVE NEW PORT RICHEY FL 34653-4642 | Dedicated Access Parcel | Edenville | Sanford |
| 377. | 010-350-000-148-00 | BLASKOWSKI, JAMIE | 32636 BIRCHILL CT NEW BALTIMORE MI 48047 | Dedicated Access Parcel | Edenville | Sanford |
| 378. | 010-350-000-149-00 | BARNES, STEVEN J | 2502 GREEN ACRES DR GRAND BLANC MI 48439 | Dedicated Access Parcel | Edenville | Sanford |
| 379. | 010-350-000-150-00 | BARNES, STEVEN J | 2502 GREEN ACRES DR GRAND BLANC MI 48439 | Dedicated Access Parcel | Edenville | Sanford |
| 380. | 010-350-000-151-00 | OGINSKY, JOHN L & JANE L H&W | 11060 EASTON RD NEW LOTHROP MI 48460 | Dedicated Access Parcel | Edenville | Sanford |
| 381. | 010-350-000-152-00 | OGINSKY, JOHN L & JANE L H&W | 11060 EASTON RD NEW LOTHROP MI 48460 | Dedicated Access Parcel | Edenville | Sanford |
| 382. | 010-350-000-153-00 | JACKSON, TERRY & KAREN | 313 CAPITOL DR MIDLAND MI 48640 | Dedicated Access Parcel | Edenville | Sanford |
| 383. | 010-350-000-154-00 | BOLLENBACH, JOSHUA | 49445 MONTE NEW BALTIMORE MI 48047 | Dedicated Access Parcel | Edenville | Sanford |
| 384. | 010-350-000-155-00 | PILARSKI, KENNETH P SR ET UX *TRUST | 978 TIMBERLYNN TRL #158 SANFORD MI 48657 | Dedicated Access Parcel | Edenville | Sanford |
| 385. | 010-350-000-156-00 | PILARSKI, KENNETH P SR ET UX *TRUST | 978 TIMBERLYNN TRL #158 SANFORD MI 48657 | Dedicated Access Parcel | Edenville | Sanford |
| 386. | 010-350-000-157-00 | PILARSKI, KENNETH P SR ET UX *TRUST | 978 TIMBERLYNN TRL #158 SANFORD MI 48657 | Lake Front Parcels | Edenville | Sanford |
| 387. | 010-350-000-158-00 | PILARSKI, KENNETH P SR ET UX *TRUST | 978 TIMBERLYNN TRL #158 SANFORD MI 48657 | Lake Front Parcels | Edenville | Sanford |
| 388. | 010-350-000-159-00 | LUER, KATHLEEN B | 978 TIMBERLYNN TRL #159 SANFORD MI 48657 | Lake Front Parcels | Edenville | Sanford |
| 389. | 010-350-000-160-00 | BOWEN, ARLENE | 978 TIMBERLYNN TR LOT 160 SANFORD MI 48657 | Lake Front Parcels | Edenville | Sanford |
| 390. | 010-350-000-161-00 | KESTNER, RICKIE L & DEBRA A H&W | 11161 LAKE CIRCLE DR S SAGINAW MI 48609 | Lake Front Parcels | Edenville | Sanford |
| 391. | 010-350-000-162-00 | KESTNER, RICKIE L & DEBRA A H&W | 11161 LAKE CIRCLE DR S SAGINAW MI 48609 | Lake Front Parcels | Edenville | Sanford |
| 392. | 010-350-000-163-00 | MARSHALL, DAVID & MARY H&W | 1066 BORTON ESSEXVILLE MI 48732 | Lake Front Parcels | Edenville | Sanford |
| 393. | 010-350-000-164-00 | MARSHALL, DAVID & MARY H&W | 1066 BORTON ESSEXVILLE MI 48732 | Lake Front Parcels | Edenville | Sanford |
| 394. | 010-350-000-165-00 | MARSHALL, DAVID & MARY H&W | 1066 BORTON ESSEXVILLE MI 48732 | Lake Front Parcels | Edenville | Sanford |
| 395. | 010-350-000-166-00 | HOFACKER, ELDON & GLORIA H&W | 2272 S CHANNEL DR HARSENS ISLAND MI 48028 | Lake Front Parcels | Edenville | Sanford |
| 396. | 010-350-000-167-00 | HOFACKER, ELDON & GLORIA H&W | 2272 S CHANNEL DR HARSENS ISLAND MI 48028 | Lake Front Parcels | Edenville | Sanford |
| 397. | 010-350-000-168-00 | TEJKL, JOSEPH A JR & CHRISTINE | 1557 REMSING RD HARTLAND MI 48353 | Lake Front Parcels | Edenville | Sanford |
| 398. | 010-350-000-169-00 | DAVIS, CARLENE | 2470 N OLD STATE AVE HARRISON MI 48625 | Lake Front Parcels | Edenville | Sanford |
| 399. | 010-350-000-170-00 | SCHEYKO, JAMES W & GERTRUDE | 801 KENNELY RD UNIT F82 SAGINAW MI 48609-6715 | Lake Front Parcels | Edenville | Sanford |
| 400. | 010-350-000-171-00 | GORDON, STEVEN J ET UX | 1007 NORTH ST MIDLAND MI 48640-5534 | Dedicated Access Parcel | Edenville | Sanford |
| 401. | 010-350-000-172-00 | LATARTE, DAVID R ET UX | 2121 PLAINVIEW DR SAGINAW MI 48603-2538 | Dedicated Access Parcel | Edenville | Sanford |
| 402. | 010-350-000-173-00 | RUTKOWSKI, JAMES & CYNTHIA MILLER- | 4647 SEEGER ST CASS CITY MI 48726 | Dedicated Access Parcel | Edenville | Sanford |
| 403. | 010-350-000-174-00 | LATARTE, DAVID R SR & KELLY | 2121 PLAINVIEW DR SAGINAW MI 48603 | Dedicated Access Parcel | Edenville | Sanford |
| 404. | 010-350-000-175-00 | ACORD, JANET | 804 DAVISON ST OWOSSO MI 48867-4542 | Dedicated Access Parcel | Edenville | Sanford |
| 405. | 010-350-000-176-00 | THIEL, DANIEL & JEANETTE H&W | 7007 SUNNINGDALE SAGINAW MI 48604 | Dedicated Access Parcel | Edenville | Sanford |
| 406. | 010-350-000-177-00 | MUMBY, LORI | 6586 KILBOURN RD JEDDO MI 48032 | Dedicated Access Parcel | Edenville | Sanford |
| 407. | 010-350-000-178-00 | NEAL, JOSEPH & LISA H&W | 3894 KRAFT RD FORT GRATIOT MI 48059 | Dedicated Access Parcel | Edenville | Sanford |
| 408. | 010-350-000-179-00 | NEAL, JOSEPH & LISA H&W | 3894 KRAFT RD FORT GRATIOT MI 48059 | Dedicated Access Parcel | Edenville | Sanford |
| 409. | 010-350-000-180-00 | SOWA, MICHELLE | 3426 MILLS ACRES ST FLINT MI 48506 | Dedicated Access Parcel | Edenville | Sanford |
| 410. | 010-350-000-181-00 | BLASKOWSKI, STACY | 26419 SANAJO CT NEW BALTIMORE MI 48051 | Dedicated Access Parcel | Edenville | Sanford |
| 411. | 010-350-000-182-00 | JACKSON, TERRY & KAREN L H&W | 313 CAPITOL DR MIDLAND MI 48642 | Dedicated Access Parcel | Edenville | Sanford |
| 412. | 010-350-000-183-00 | KESTNER, RICKIE L & DEBRA A H&W | 11161 LAKE CIRCLE DR S SAGINAW MI 48609 | Dedicated Access Parcel | Edenville | Sanford |
| 413. | 010-350-000-184-00 | KESTNER, RICKIE L & DEBRA A H&W | 11161 LAKE CIRCLE DR S SAGINAW MI 48609 | Dedicated Access Parcel | Edenville | Sanford |
| 414. | 010-350-000-185-00 | GRAHAM, KATIE | 9776 ORMES RD FRANKENMUTH MI 48734 | Dedicated Access Parcel | Edenville | Sanford |
| 415. | 010-350-000-186-00 | THIEL, DANIEL & JEANETTE | 7007 SUNNINGDALE SAGINAW MI 48604 | Dedicated Access Parcel | Edenville | Sanford |
| 416. | 010-350-000-187-00 | FISHER, WILLIAM I & AMANDA H&W | 45690 PAT CT CHESTERFIELD MI 48051 | Dedicated Access Parcel | Edenville | Sanford |
| 417. | 010-350-000-188-00 | PERRY, MARIA E | 8924 S VERNON RD DURAND MI 48429 | Dedicated Access Parcel | Edenville | Sanford |
| 418. | 010-350-000-189-00 | LATARTE, DAVID R SR & KELLY | 2121 PLAINVIEW DR SAGINAW MI 48603 | Dedicated Access Parcel | Edenville | Sanford |
| 419. | 010-350-000-190-00 | LATARTE, DAVID R & KELLY H&W | 2121 PLAINVIEW DR SAGINAW MI 48603 | Dedicated Access Parcel | Edenville | Sanford |
| 420. | 010-381-500-001-00 | FRANCIS SHORES LOT OWNERS | | Lake Front Parcels | Edenville | Sanford |
| 421. | 010-381-500-010-00 | LEVASSEUR, VICKI TRUST | 4054 N FRANCIS SHORES AVE SANFORD MI 48657 | Dedicated Access Parcel | Edenville | Sanford |
| 422. | 010-381-500-020-00 | DAM, JAMES & PATRICIA | 4066 N FRANCIS SHORES AVE SANFORD MI 48657 | Dedicated Access Parcel | Edenville | Sanford |
| 423. | 010-381-500-030-00 | FREEBURG, KAREN & KEITH W&H | 1202 RICHMOND ST JOLIET IL 60435-6848 | Dedicated Access Parcel | Edenville | Sanford |
| 424. | 010-381-500-040-00 | KUCHARCZYK, DENNIS H | 4086 N FRANCIS SHORES AVE SANFORD MI 48657 | Dedicated Access Parcel | Edenville | Sanford |
| 425. | 010-381-500-050-00 | POTTS, ROSEMARIE TRUST | 4096 N FRANCIS SHORES AVE SANFORD MI 48657 | Dedicated Access Parcel | Edenville | Sanford |
| 426. | 010-381-500-060-00 | RICHARD, KEAN G ET UX | 4106 N FRANCIS SHORES AVE SANFORD MI 48657 | Dedicated Access Parcel | Edenville | Sanford |
| 427. | 010-381-500-070-00 | PRETZER, RALPH O & LOIS H&W | 4114 N FRANCIS SHORES AVE SANFORD MI 48657 | Dedicated Access Parcel | Edenville | Sanford |
| 428. | 010-381-500-080-00 | ALLEN, RENEE A | 4128 N FRANCIS SHORES AV SANFORD MI 48657 | Dedicated Access Parcel | Edenville | Sanford |
| 429. | 010-381-500-090-00 | ALLEN, MICHAEL D ET UX | 4128 N FRANCIS SHORES AVE SANFORD MI 48657 | Dedicated Access Parcel | Edenville | Sanford |
| 430. | 010-381-500-100-00 | KAUSCH, FREDERICK W & DIANE E TRUST | 4138 N FRANCIS SHORES AVE SANFORD MI 48657 | Lake Front Parcels | Edenville | Sanford |
| 431. | 010-381-500-110-00 | LOWER, LOREN D & KATHLEEN TRUST | 4148 N FRANCIS SHORES AVE SANFORD MI 48657 | Lake Front Parcels | Edenville | Sanford |
| 432. | 010-381-500-120-00 | ZIROU, AZIZ & BALSAM H&W | 4158 N FRANCIS SHORES AVE SANFORD MI 48657 | Lake Front Parcels | Edenville | Sanford |
| 433. | 010-381-500-130-00 | RUHLE, MARK D & RUTH A | 4168 N FRANCIS SHORES AVE SANFORD MI 48657 | Lake Front Parcels | Edenville | Sanford |
| 434. | 010-381-500-140-00 | HAMILTON, PHILIP N | 4174 N FRANCIS SHORES AVE SANFORD MI 48657 | Lake Front Parcels | Edenville | Sanford |
| 435. | 010-381-500-150-00 | SCHENDEL, EDWARD C TRUST | 6255 PINETREE SHELBY TWP MI 48316 | Lake Front Parcels | Edenville | Sanford |
| 436. | 010-381-500-160-00 | GOLKE, RICHARD G & CAROLYN TRUST | 4198 N FRANCIS SHORES AVE SANFORD MI 48657 | Lake Front Parcels | Edenville | Sanford |
| 437. | 010-381-500-170-00 | BRISSETTE, MARK J & NANCY L H&W | 4206 N FRANCIS SHORES AVE SANFORD MI 48657 | Lake Front Parcels | Edenville | Sanford |
| 438. | 010-381-500-180-00 | ANDERSON, JEAN REV TRUST | 4210 N FRANCIS SHORES AVE SANFORD MI 48657 | Lake Front Parcels | Edenville | Sanford |
| 439. | 010-381-500-190-00 | DANNER, RUSSELL E TRUST | 4220 N FRANCIS SHORES AVE SANFORD MI 48657 | Lake Front Parcels | Edenville | Sanford |
| 440. | 010-381-500-200-00 | RAUSCHUBER, MARK & JULIE H&W | 4230 N FRANCIS SHORES AVE SANFORD MI 48657 | Lake Front Parcels | Edenville | Sanford |
| 441. | 010-381-500-210-00 | DYBALSKI, RICHARD T & JOHANNA | 4240 N FRANCIS SHORES AVE SANFORD MI 48657-9365 | Lake Front Parcels | Edenville | Sanford |
| 442. | 010-381-500-220-00 | MEYER, KIM W & LOUANN H&W | 4260 N FRANCIS SHORES AVE SANFORD MI 48657 | Lake Front Parcels | Edenville | Sanford |
| 443. | 010-381-500-230-00 | PALMIERI, DEAN M & JANE M TRUST | 4270 N FRANCIS SHORES AVE SANFORD MI 48657 | Lake Front Parcels | Edenville | Sanford |
| 444. | 010-381-500-240-00 | HOUTMAN, CARRIE E & DOUGLAS A | 4280 N FRANCIS SHORES AVE SANFORD MI 48657 | Lake Front Parcels | Edenville | Sanford |
| 445. | 010-381-500-255-00 | STRADINGER, MICHAEL J & DEBRA H&W | 4290 N FRANCIS SHORES AVE SANFORD MI 48657 | Lake Front Parcels | Edenville | Sanford |

Four Lakes
Tentative Special Assessment District - Parcel List
4/25/2019

| | PID | Owner Name | Mailing Address | Assessment Type | Township | Lake |
|------|--------------------|------------------------------------|--|-------------------------|-----------|---------|
| 446. | 010-381-500-261-00 | MCHENRY, MICHAEL P ET UX | 4282 N FRANCIS SHORES AVE SANFORD MI 48657 | Lake Front Parcels | Edenville | Sanford |
| 447. | 010-381-500-270-00 | HOLTHAM, THOMAS E ET UX | 4292 N FRANCIS SHORES AVE SANFORD MI 48657 | Lake Front Parcels | Edenville | Sanford |
| 448. | 010-381-500-275-00 | WATERFRONT DEVELOPMENT CORP | 602 COLUMBIA MIDLAND MI 48640 | Lake Front Parcels | Edenville | Sanford |
| 449. | 010-381-500-280-00 | NUMBERS, MICHAEL A ET UX TRUST | 4320 N FRANCIS SHORES AVE SANFORD MI 48657 | Lake Front Parcels | Edenville | Sanford |
| 450. | 010-381-500-290-00 | SCHROEDER, KENNETH ET UX | 4326 N FRANCIS SHORES AVE SANFORD MI 48657 | Lake Front Parcels | Edenville | Sanford |
| 451. | 010-381-500-300-00 | STINSON, JON M | 4332 N FRANCIS SHORES AVE SANFORD MI 48657 | Lake Front Parcels | Edenville | Sanford |
| 452. | 010-381-500-310-00 | SONKE, CRAIG R & HELEN H&W | 4801 FREDERICA ST OWENSBORO KY 42301 | Lake Front Parcels | Edenville | Sanford |
| 453. | 010-381-500-320-00 | TUTTLE, STEVEN L K & KRISTIE TRUST | 22 BROOK FARM CT COCKEYSVILLE MD 21030 | Lake Front Parcels | Edenville | Sanford |
| 454. | 010-381-500-330-00 | BRIGGS, ROGER & MARTHA *TRUST* | 4380 N FRANCIS SHORES AVE SANFORD MI 48657 | Lake Front Parcels | Edenville | Sanford |
| 455. | 010-381-500-340-00 | JACKSON, ROBERT E II | 4390 N FRANCIS SHORES AVE SANFORD MI 48657 | Lake Front Parcels | Edenville | Sanford |
| 456. | 010-381-500-350-00 | MCCARTNEY, MARK W | 878 W FRANCIS SHORES AVE SANFORD MI 48657 | Lake Front Parcels | Edenville | Sanford |
| 457. | 010-381-500-360-00 | NORRIS, LARRY J | 888 W FRANCIS SHORES AVE SANFORD MI 48657 | Lake Front Parcels | Edenville | Sanford |
| 458. | 010-381-500-370-00 | WHITE, ROBERT K JR ET AL | 898 W FRANCIS SHORES AVE SANFORD MI 48657 | Lake Front Parcels | Edenville | Sanford |
| 459. | 010-381-500-380-00 | KAISER, THOMAS E & JOAN L H&W | 908 W FRANCIS SHORES AVE SANFORD MI 48657-9364 | Lake Front Parcels | Edenville | Sanford |
| 460. | 010-382-500-390-00 | MILLER, ALVIN & PARSONS,S | 4387 N FRANCIS SHORES AVE SANFORD MI 48657 | Dedicated Access Parcel | Edenville | Sanford |
| 461. | 010-382-500-401-00 | SINGER, DAVID ET AL | 4377 N FRANCIS SHORES AVE SANFORD MI 48657 | Dedicated Access Parcel | Edenville | Sanford |
| 462. | 010-382-500-420-00 | FINLEY, NICOLAS J & LAURA L H&W | 4325 N FRANCIS SHORES AVE SANFORD MI 48657 | Dedicated Access Parcel | Edenville | Sanford |
| 463. | 010-382-500-430-00 | HUGHES, RONALD A & MARY A H&W | 4321 N FRANCIS SHORES AVE SANFORD MI 48657 | Dedicated Access Parcel | Edenville | Sanford |
| 464. | 010-382-500-440-00 | WISEMAN, JAMES J | 140 E MAIN MIDLAND MI 48640 | Dedicated Access Parcel | Edenville | Sanford |
| 465. | 010-382-500-450-00 | LEFEVRE, MORAG | 4287 N FRANCIS SHORES AVE SANFORD MI 48657 | Dedicated Access Parcel | Edenville | Sanford |
| 466. | 010-382-500-460-00 | SMITH, BRENDA S | 785 W SAND BEACH DR SANFORD MI 48657 | Dedicated Access Parcel | Edenville | Sanford |
| 467. | 010-382-500-470-00 | SMITH, JASON & ALICIA TRUST | 805 W SAND BEACH DR SANFORD MI 48657 | Dedicated Access Parcel | Edenville | Sanford |
| 468. | 010-382-500-480-00 | SCHOOLEY, ROBERT ET UX | 815 W SAND BEACH DR SANFORD MI 48657 | Dedicated Access Parcel | Edenville | Sanford |
| 469. | 010-382-500-490-00 | SCHOOLEY, ROBERT ET UX | 815 W SAND BEACH DR SANFORD MI 48657 | Dedicated Access Parcel | Edenville | Sanford |
| 470. | 010-382-500-500-00 | PARSONS, TROY D | 825 W SAND BEACH DR SANFORD MI 48657 | Dedicated Access Parcel | Edenville | Sanford |
| 471. | 010-382-500-510-00 | BURNS, MARK J ET UX | 835 W SAND BEACH DR SANFORD MI 48657 | Dedicated Access Parcel | Edenville | Sanford |
| 472. | 010-382-500-520-00 | KAISER, CANDACE A | 1880 S GERA RD FRANKENMUTH MI 48734 | Dedicated Access Parcel | Edenville | Sanford |
| 473. | 010-382-500-530-00 | BITTERMAN, ERICA | 12613 NICHOLS RD BURT MI 48417-2392 | Dedicated Access Parcel | Edenville | Sanford |
| 474. | 010-382-500-540-00 | RUGGLES, DAVID | 812 W SAND BEACH DR SANFORD MI 48657-9328 | Dedicated Access Parcel | Edenville | Sanford |
| 475. | 010-382-500-551-00 | TONER, KENT J ET UX | 804 W SAND BEACH DR SANFORD MI 48657 | Dedicated Access Parcel | Edenville | Sanford |
| 476. | 010-382-500-570-00 | HITSMAN, REBECCA | 786 W SAND BEACH DR SANFORD MI 48657 | Dedicated Access Parcel | Edenville | Sanford |
| 477. | 010-383-500-580-00 | DIFFIN, SCOTT A ET UX | 752 W MAPLE CREST DR SANFORD MI 48657 | Dedicated Access Parcel | Edenville | Sanford |
| 478. | 010-383-500-590-00 | EASTMAN, DEVON R | 4041 N FRANCIS SHORES AVE SANFORD MI 48657 | Dedicated Access Parcel | Edenville | Sanford |
| 479. | 010-383-500-602-00 | D'AMBROSIO, NICK D ET AL | 1228 REAMWOOD AVE SUNNYVALE CA 94089 | Dedicated Access Parcel | Edenville | Sanford |
| 480. | 010-383-500-610-00 | CARPENTER, BRIAN & SANDI H&W | 4061 N FRANCIS SHORES AVE SANFORD MI 48657 | Dedicated Access Parcel | Edenville | Sanford |
| 481. | 010-383-500-620-00 | KRENZKE, DENNIS A ET UX | 4071 N FRANCIS SHORES AVE SANFORD MI 48657 | Dedicated Access Parcel | Edenville | Sanford |
| 482. | 010-383-500-630-00 | RADZWION, PATRICIA TRUST | 4087 N FRANCIS SHORES AVE SANFORD MI 48657 | Dedicated Access Parcel | Edenville | Sanford |
| 483. | 010-383-500-640-00 | PFEFFERL, JAMES J ET UX | 4091 N FRANCIS SHORES AVE SANFORD MI 48657 | Dedicated Access Parcel | Edenville | Sanford |
| 484. | 010-384-500-650-00 | HAUT, JAMES M | 971 W FRANCIS SHORES AVE SANFORD MI 48657 | Dedicated Access Parcel | Edenville | Sanford |
| 485. | 010-384-500-660-00 | LIPPIE, DANIEL J | 4281 N MAPLE CREST DR SANFORD MI 48657 | Dedicated Access Parcel | Edenville | Sanford |
| 486. | 010-384-500-670-00 | BRANDT, KIMBERLY J | 4273 N MAPLE CREST DR SANFORD MI 48657 | Dedicated Access Parcel | Edenville | Sanford |
| 487. | 010-384-500-690-00 | HUNT, BRETT B & STACEY R H&W | 4265 N MAPLE CREST DR SANFORD MI 48657 | Dedicated Access Parcel | Edenville | Sanford |
| 488. | 010-384-500-710-00 | ANGUS, DAVID C & SARA J | 4255 N MAPLE CREST DR SANFORD MI 48657 | Dedicated Access Parcel | Edenville | Sanford |
| 489. | 010-384-500-721-00 | SWAN, CHARLENE | 4231 N MAPLE CREST DR SANFORD MI 48657 | Dedicated Access Parcel | Edenville | Sanford |
| 490. | 010-384-500-740-00 | IRWIN, LAURA | 4235 N MAPLE CREST DR SANFORD MI 48657 | Dedicated Access Parcel | Edenville | Sanford |
| 491. | 010-384-500-750-00 | HARTSHORN, DAVID J | 4223 N MAPLECREST SANFORD MI 48657 | Dedicated Access Parcel | Edenville | Sanford |
| 492. | 010-384-500-760-00 | POTRAFKA, EDWARD R ET AL | 4217 N MAPLE CREST DR SANFORD MI 48657 | Dedicated Access Parcel | Edenville | Sanford |
| 493. | 010-384-500-770-00 | SCHNEIDER, JAMES DONALD | 4211 N MAPLECREST SANFORD MI 48657 | Dedicated Access Parcel | Edenville | Sanford |
| 494. | 010-384-500-782-00 | LOWE DOUGLAS & SEXTON, CARLA | 2254 WIEMAN BEAVERTON MI 48612 | Dedicated Access Parcel | Edenville | Sanford |
| 495. | 010-384-500-791-00 | WRIGHT, CARL D & LOIS J H&W | 4195 N MAPLE CREST DR SANFORD MI 48657 | Dedicated Access Parcel | Edenville | Sanford |
| 496. | 010-384-500-801-00 | WENZEL, ROBERTS, ROCHELLE L | PO BOX 104 SANFORD MI 48657 | Dedicated Access Parcel | Edenville | Sanford |
| 497. | 010-384-500-830-00 | MILLER, NANCY J | 4159 N MAPLE CREST DR SANFORD MI 48657 | Dedicated Access Parcel | Edenville | Sanford |
| 498. | 010-384-500-850-00 | HEINRICH, WALLY JR & DAWN H&W | 4149 N MAPLE CREST DR SANFORD MI 48657 | Dedicated Access Parcel | Edenville | Sanford |
| 499. | 010-384-500-860-00 | HEINRICH, WALLY JR & DAWN H&W | 4149 N MAPLE CREST DR SANFORD MI 48657 | Dedicated Access Parcel | Edenville | Sanford |
| 500. | 010-384-500-870-00 | MELCHI, STEVEN & JOAN M H&W | 4131 N MAPLE CREST DR SANFORD MI 48657 | Dedicated Access Parcel | Edenville | Sanford |
| 501. | 010-384-500-880-00 | MELCHI, JOAN M | 4131 N MAPLE CREST DR SANFORD MI 48657 | Dedicated Access Parcel | Edenville | Sanford |
| 502. | 010-384-500-895-00 | RADCLIFFE, RICHARD III | 4109 N MAPLE CREST DR SANFORD MI 48657 | Dedicated Access Parcel | Edenville | Sanford |
| 503. | 010-384-500-910-00 | BEANE, MARILYN | 4101 N MAPLE CREST DR SANFORD MI 48657 | Dedicated Access Parcel | Edenville | Sanford |
| 504. | 010-384-500-920-00 | BERRY, RONALD G ET UX | P O BOX 134 SANFORD MI 48657 | Dedicated Access Parcel | Edenville | Sanford |
| 505. | 010-384-500-930-00 | WHEELER, JOSEPH MARTIN | 4087 N MAPLE CREST DR SANFORD MI 48657 | Dedicated Access Parcel | Edenville | Sanford |
| 506. | 010-384-500-940-00 | SCOTT, ROBERT | 4079 N MAPLE CREST DR SANFORD MI 48657 | Dedicated Access Parcel | Edenville | Sanford |
| 507. | 010-384-500-950-00 | WOLFE, JAMES L | 4073 N MAPLE CREST DR SANFORD MI 48657 | Dedicated Access Parcel | Edenville | Sanford |
| 508. | 010-384-500-962-00 | CRAWFORD, RICHARD ET UX | 45 GREENWOOD AVE WEST UNION OH 45693 | Dedicated Access Parcel | Edenville | Sanford |
| 509. | 010-384-500-990-00 | CUYLER, TIMOTHY & DIANE H&W | 4045 N MAPLE CREST DR SANFORD MI 48657-9359 | Dedicated Access Parcel | Edenville | Sanford |
| 510. | 010-384-600-000-00 | SUTTERFIELD, NANCY | 4037 N MAPLE CREST DR SANFORD MI 48657 | Dedicated Access Parcel | Edenville | Sanford |
| 511. | 010-384-600-010-00 | THURSTON, RONALD T ET UX | 991 W MAPLE CREST DR SANFORD MI 48657 | Dedicated Access Parcel | Edenville | Sanford |
| 512. | 010-384-600-030-00 | RUPPEL, DANIEL & MELISSA | 987 W MAPLE CREST DR SANFORD MI 48657 | Dedicated Access Parcel | Edenville | Sanford |
| 513. | 010-384-600-040-00 | BECKER, RHONDA | 975 W MAPLE CREST DR SANFORD MI 48657 | Dedicated Access Parcel | Edenville | Sanford |
| 514. | 010-384-600-050-00 | WRIGHT, LILLIAN & GILBERT, HAZEL | PO BOX 354 SANFORD MI 48657 | Dedicated Access Parcel | Edenville | Sanford |
| 515. | 010-384-600-061-00 | ANTEPARA, DOROTHY M | 4150 N MAPLE CREST DR SANFORD MI 48657 | Dedicated Access Parcel | Edenville | Sanford |
| 516. | 010-384-600-080-00 | MARKS, JAY & LISA | 4120 N MAPLECREST SANFORD MI 48657 | Dedicated Access Parcel | Edenville | Sanford |
| 517. | 010-384-600-090-00 | MARKS, JAY & LISA H&W | 4120 N MAPLE CREST DR SANFORD MI 48657 | Dedicated Access Parcel | Edenville | Sanford |
| 518. | 010-384-600-101-00 | BECK, CAMERON L | 800 W MIER RD LOT 14 SANFORD MI 48657 | Dedicated Access Parcel | Edenville | Sanford |
| 519. | 010-384-600-120-00 | DICE, DANIEL J JR | 381 W CENTER ST SANFORD MI 48657 | Dedicated Access Parcel | Edenville | Sanford |

Four Lakes
Tentative Special Assessment District - Parcel List
4/25/2019

| | PID | Owner Name | Mailing Address | Assessment Type | Township | Lake |
|------|--------------------|--------------------------------------|---|-------------------------|-----------|---------|
| 520. | 010-384-600-130-00 | REIM, JACK A | 1020 W LEVELY RD BEAVERTON MI 48612 | Dedicated Access Parcel | Edenville | Sanford |
| 521. | 010-384-600-140-00 | WALLACE, MARK J | 937 W WILD CHERRY DR SANFORD MI 48657 | Dedicated Access Parcel | Edenville | Sanford |
| 522. | 010-384-600-150-00 | BEAUCHAMP, DONALD P | 941 W WILD CHERRY DR SANFORD MI 48657 | Dedicated Access Parcel | Edenville | Sanford |
| 523. | 010-384-600-160-00 | GORMLEY, ANN | 951 W WILD CHERRY DR SANFORD MI 48657 | Dedicated Access Parcel | Edenville | Sanford |
| 524. | 010-384-600-170-00 | SWARTHOUT, CARL | 4028 N DOROTHY DR SANFORD MI 48657 | Dedicated Access Parcel | Edenville | Sanford |
| 525. | 010-384-600-180-00 | CUYLER, TIMOTHY & DIANE H&W | 4045 N MAPLE CREST DR SANFORD MI 48657 | Dedicated Access Parcel | Edenville | Sanford |
| 526. | 010-384-600-190-00 | EASTMAN, JAMES B | 1886 S BYRON RD MIDLAND MI 48640 | Dedicated Access Parcel | Edenville | Sanford |
| 527. | 010-384-600-200-00 | BOULTON, PATRICK | 5277 N JEFFERSON RD MIDLAND MI 48642 | Dedicated Access Parcel | Edenville | Sanford |
| 528. | 010-384-600-210-00 | THORNTON, MICHAEL G & INTHA M | 3887 N WEST RIVER RD SANFORD MI 48657 | Dedicated Access Parcel | Edenville | Sanford |
| 529. | 010-384-600-220-00 | PLEUNE, JAMES B | 935 W MAPLE CREST DR SANFORD MI 48657 | Dedicated Access Parcel | Edenville | Sanford |
| 530. | 010-384-600-230-00 | WOLFE, JAMES L JR | 714 N LINN ST BAY CITY MI 48706 | Dedicated Access Parcel | Edenville | Sanford |
| 531. | 010-385-600-240-00 | LIST, CAROL ANN | 986 W FRANCIS SHORES AVE SANFORD MI 48657 | Lake Front Parcels | Edenville | Sanford |
| 532. | 010-385-600-250-00 | KLOPF, GARRY & DEBORAH | 970 W FRANCIS SHORES AVE SANFORD MI 48657 | Lake Front Parcels | Edenville | Sanford |
| 533. | 010-386-600-260-00 | HILL, ROBERT W ET AL | 938 W FRANCIS SHORES AVE SANFORD MI 48657 | Lake Front Parcels | Edenville | Sanford |
| 534. | 010-386-600-270-00 | SCHOMAKER, RANDY L ET UX | 928 W FRANCIS SHORES AVE SANFORD MI 48657 | Lake Front Parcels | Edenville | Sanford |
| 535. | 010-386-600-280-00 | GARZONI, PETER A & HEIDI A H&W | 918 W FRANCIS SHORES AVE SANFORD MI 48657 | Lake Front Parcels | Edenville | Sanford |
| 536. | 010-387-000-129-00 | SCHRINER, MARCUS & LISA M | 868 W FRANCIS SHORES AVE SANFORD MI 48657 | Lake Front Parcels | Edenville | Sanford |
| 537. | 010-387-000-130-00 | TREWARtha, RICHARD & CAROL TRUST | 840 W FRANCIS SHORES AVE SANFORD MI 48657-9313 | Lake Front Parcels | Edenville | Sanford |
| 538. | 010-387-000-131-00 | KERBYSON, ROBERT & BRIDGET TRUST | 834 W FRANCIS SHORES AVE SANFORD MI 48657 | Lake Front Parcels | Edenville | Sanford |
| 539. | 010-387-000-132-00 | SHARPE, ROGER & VICTORIA TRUST | 830 W FRANCIS SHORES AVE SANFORD MI 48657 | Lake Front Parcels | Edenville | Sanford |
| 540. | 010-387-000-133-00 | MITCHELL, DAVID W & MARY B TRUST | 824 W FRANCIS SHORES AVE SANFORD MI 48657-9373 | Lake Front Parcels | Edenville | Sanford |
| 541. | 010-387-000-134-00 | MARTIN, JEREMY D & LEAH | 4408 N FRANCIS SHORES AVE SANFORD MI 48657 | Lake Front Parcels | Edenville | Sanford |
| 542. | 010-387-000-135-00 | DUNLAP, JAMES J & PATRICIA H&W TRUST | 4402 N FRANCIS SHORES AVE SANFORD MI 48657 | Lake Front Parcels | Edenville | Sanford |
| 543. | 010-387-000-136-00 | SAVARD, RICK A & CHERIE H&W *TRUST* | 4398 N FRANCIS SHORES AVE SANFORD MI 48657 | Lake Front Parcels | Edenville | Sanford |
| 544. | 010-387-000-137-00 | VALLENTINE, ROBERT M & NANCY A H&W | 4394 N FRANCIS SHORES AVE SANFORD MI 48657 | Lake Front Parcels | Edenville | Sanford |
| 545. | 010-388-000-138-02 | DICE, DANA | 946 W MAPLE CREST DR SANFORD MI 48657 | Dedicated Access Parcel | Edenville | Sanford |
| 546. | 010-388-000-139-02 | PLEUNE, JAMES & JACQUELINE H&W | 944 W MAPLE CREST DR SANFORD MI 48657 | Dedicated Access Parcel | Edenville | Sanford |
| 547. | 010-388-000-140-00 | GRIGG, BARBARA J | 860 W MAPLE CREST DR SANFORD MI 48657 | Dedicated Access Parcel | Edenville | Sanford |
| 548. | 010-388-000-141-01 | BAUTELL, RAY | 840 W MAPLE CREST DR SANFORD MI 48657 | Dedicated Access Parcel | Edenville | Sanford |
| 549. | 010-388-000-143-01 | POTTS, IRVIN W & AARON | 4096 FRANCIS SHORES AVE SANFORD MI 48657 | Dedicated Access Parcel | Edenville | Sanford |
| 550. | 010-388-000-144-00 | HILL, LORNA | 820 W MAPLE CREST DR SANFORD MI 48657 | Dedicated Access Parcel | Edenville | Sanford |
| 551. | 010-388-000-145-00 | FITZGERALD, WILLIAM A ET UX | 800 W MAPLE CREST DR SANFORD MI 48657 | Dedicated Access Parcel | Edenville | Sanford |
| 552. | 010-388-000-148-01 | ZADONIA, GARY G ET UX | 780 W MAPLE CREST DR SANFORD MI 48657 | Dedicated Access Parcel | Edenville | Sanford |
| 553. | 010-388-000-149-01 | ZADONIA, GARY G ET UX | 780 W MAPLE CREST DR SANFORD MI 48657 | Dedicated Access Parcel | Edenville | Sanford |
| 554. | 010-388-000-150-00 | DIFFIN, SCOTT A ET UX | 752 W MAPLE CREST DR SANFORD MI 48657 | Dedicated Access Parcel | Edenville | Sanford |
| 555. | 010-389-001-510-00 | PLEUNE, RONALD J ET AL | 959 W MAPLE CREST DR SANFORD MI 48657 | Dedicated Access Parcel | Edenville | Sanford |
| 556. | 010-389-001-520-00 | WEIERS, DAVE | 3035 N TAYLOR RD BRANCH MI 49402 | Dedicated Access Parcel | Edenville | Sanford |
| 557. | 010-389-001-530-00 | LEWIS, SUEWELLA S | 949 W MAPLE CREST DR SANFORD MI 48657 | Dedicated Access Parcel | Edenville | Sanford |
| 558. | 010-389-001-540-00 | PLEUNE, JANELLE | 935 W MAPLE CREST DR SANFORD MI 48657 | Dedicated Access Parcel | Edenville | Sanford |
| 559. | 010-389-001-556-00 | CUYLER, WAYNE E JR ET UX | 919 W MAPLE CREST DR SANFORD MI 48657 | Dedicated Access Parcel | Edenville | Sanford |
| 560. | 010-389-001-581-00 | CUYLER, CORY A & EUISE J H&W | 895 W MAPLE CREST DR SANFORD MI 48657 | Dedicated Access Parcel | Edenville | Sanford |
| 561. | 010-389-001-600-00 | SWARTHOUT, CARL | 4028 DOROTHY DR SANFORD MI 48657 | Dedicated Access Parcel | Edenville | Sanford |
| 562. | 010-389-001-610-00 | GROSS, ROSEMARIE J ET AL | 879 W MAPLE CREST DR SANFORD MI 48657 | Dedicated Access Parcel | Edenville | Sanford |
| 563. | 010-389-001-620-00 | HUTTON, TIMOTHY P | 865 W MAPLE CREST DR SANFORD MI 48657 | Dedicated Access Parcel | Edenville | Sanford |
| 564. | 010-389-001-630-00 | DECKER, DONALD L ET UX | 857 W MAPLE CREST DR SANFORD MI 48657 | Dedicated Access Parcel | Edenville | Sanford |
| 565. | 010-389-001-640-00 | ROSS, JOSEPH D | 835 W MAPLE CREST DR SANFORD MI 48657 | Dedicated Access Parcel | Edenville | Sanford |
| 566. | 010-389-001-650-00 | PUNG, PATRICIA A | 815 W MAPLE CREST DR SANFORD MI 48657 | Dedicated Access Parcel | Edenville | Sanford |
| 567. | 010-389-001-660-00 | WELLS, CASANDRA K ET AL | 535 E WOODWORTH ST BAD AXE MI 48413 | Dedicated Access Parcel | Edenville | Sanford |
| 568. | 010-389-001-671-00 | LUTTERMOSER, WALLACE III | 789 W MAPLE CREST DR SANFORD MI 48657 | Dedicated Access Parcel | Edenville | Sanford |
| 569. | 010-389-001-690-00 | YANCY, KEVIN R | 779 W MAPLE CREST DR SANFORD MI 48657 | Dedicated Access Parcel | Edenville | Sanford |
| 570. | 010-389-001-700-00 | IVES, JAMES L | 769 W MAPLE CREST DR SANFORD MI 48657 | Dedicated Access Parcel | Edenville | Sanford |
| 571. | 010-389-001-710-00 | SHULER, DOROTHY D | 1361 MCKIMMY DR BEAVERTON MI 48612 | Dedicated Access Parcel | Edenville | Sanford |
| 572. | 010-389-001-722-00 | MILLER, RICHARD & SIERRA N | 750 W BURNS RD SANFORD MI 48657 | Dedicated Access Parcel | Edenville | Sanford |
| 573. | 010-389-001-731-00 | ERNST, JEANNE M | 4011 N FRANCIS SHORES AVE SANFORD MI 48657 | Dedicated Access Parcel | Edenville | Sanford |
| 574. | 010-390-001-741-00 | MCCOMB, STEVEN N | 4115 N FRANCIS SHORES AVE SANFORD MI 48657 | Dedicated Access Parcel | Edenville | Sanford |
| 575. | 010-390-001-742-00 | ALLEN, MICHAEL D ET UX | 4128 N FRANCIS SHORES AVE SANFORD MI 48657 | Dedicated Access Parcel | Edenville | Sanford |
| 576. | 010-390-001-747-00 | BLALOCK, LORI & DARLING, KENNETH | 123 HELEN ST MIDLAND MI 48640 | Dedicated Access Parcel | Edenville | Sanford |
| 577. | 010-390-001-751-00 | BLALOCK, LEE E Y MELANIE L TRUST | 4137 N FRANCIS SHORES AVE SANFORD MI 48657 | Dedicated Access Parcel | Edenville | Sanford |
| 578. | 010-390-001-760-00 | POTTS, IRVIN W III & SHELLY M H&W | 4155 N FRANCIS SHORES AVE SANFORD MI 48657 | Dedicated Access Parcel | Edenville | Sanford |
| 579. | 010-390-001-770-00 | JOHNSON, KAREN R TRUST | 4171 N FRANCIS SHORES AVE SANFORD MI 48657 | Dedicated Access Parcel | Edenville | Sanford |
| 580. | 010-390-001-780-00 | BREZA, ANTHONY R | 4199 N FRANCIS SHORES AVE SANFORD MI 48657-9355 | Dedicated Access Parcel | Edenville | Sanford |
| 581. | 010-390-001-790-00 | WINKLER, JAMES D & JENNIFER J H&W | 4207 N FRANCIS SHORES AVE SANFORD MI 48657 | Dedicated Access Parcel | Edenville | Sanford |
| 582. | 010-390-001-800-00 | BARRINGER, SHARIE | 386 E ADAMS RD HOPE MI 48628 | Dedicated Access Parcel | Edenville | Sanford |
| 583. | 010-390-001-810-00 | LEWIS, KEVIN D | 6609 CREIGHTON RD MECHANICSVILLE VA 23111-5357 | Dedicated Access Parcel | Edenville | Sanford |
| 584. | 010-390-001-820-00 | PETERS, ARTHUR C & KATHY K H&W | 4275 N FRANCIS SHORES AVE SANFORD MI 48657 | Dedicated Access Parcel | Edenville | Sanford |
| 585. | 010-450-500-010-00 | RANDALL, DAVID | 368 W CEDAR DR HOPE MI 48628 | Lake Front Parcels | Edenville | Sanford |
| 586. | 010-450-500-030-00 | ZELINKO, ANTHONY & HANSEN, RUTH | 374 W CEDAR DR HOPE MI 48628 | Lake Front Parcels | Edenville | Sanford |
| 587. | 010-450-500-050-00 | STONE, GERALD F ET AL | 388 W CEDAR DR BOX 126 EDENVILLE MI 48620 | Lake Front Parcels | Edenville | Sanford |
| 588. | 010-450-500-070-00 | CRAWFORD, CHAD & BOBBIE | 402 W CEDAR DR EDENVILLE MI 48620 | Lake Front Parcels | Edenville | Sanford |
| 589. | 010-450-500-101-00 | JOHNSON, LINDA LOU TRUST | 414 W CEDAR DR EDENVILLE MI 48620 | Lake Front Parcels | Edenville | Sanford |
| 590. | 010-450-500-145-00 | KRIEGER, DAVID & KRIEGER, ANDREW | 285 E PALMER DETROIT MI 48202 | Lake Front Parcels | Edenville | Sanford |
| 591. | 010-450-500-161-00 | SPERLING, JAMES V ET UX | PO BOX 193 EDENVILLE MI 48620 | Lake Front Parcels | Edenville | Sanford |
| 592. | 010-480-500-010-00 | TRAVERSO, F C/O C SALERNO | 245 CAMELOT WAY ROCHESTER MI 48306 | Dedicated Access Parcel | Edenville | Sanford |
| 593. | 010-480-500-030-00 | ULMAN, KATHERINE L | 5540 N LAKE SANFORD RD SANFORD MI 48657 | Dedicated Access Parcel | Edenville | Sanford |

Four Lakes
Tentative Special Assessment District - Parcel List
4/25/2019

| | PID | Owner Name | Mailing Address | Assessment Type | Township | Lake |
|------|--------------------|-------------------------------------|--|-------------------------|-----------|---------|
| 594. | 010-480-500-040-00 | MAGEE, EDWARD F | 5544 N LAKE SANFORD RD SANFORD MI 48657 | Dedicated Access Parcel | Edenville | Sanford |
| 595. | 010-480-500-055-00 | MURRAY, MICHAEL J & ANNE M | 993 N EASY ST SANFORD MI 48657 | Dedicated Access Parcel | Edenville | Sanford |
| 596. | 010-480-500-065-00 | HILL, DOUGLAS J & STACEY D H&W | 587 QUILLETTE ST BEAVERTON MI 48612 | Dedicated Access Parcel | Edenville | Sanford |
| 597. | 010-480-500-070-00 | HILL, DOUGLAS J & STACEY D | 587 QUILLETTE ST BEAVERTON MI 48612 | Dedicated Access Parcel | Edenville | Sanford |
| 598. | 010-480-500-080-00 | ULMAN, KATHERINE L TRUST | 5540 N LAKE SANFORD RD SANFORD MI 48657 | Dedicated Access Parcel | Edenville | Sanford |
| 599. | 010-480-500-085-00 | MARTYNIUK, RAYMOND W & MARGARET H&W | 15821 DELAPLATA LN NAPLES FL 34110 | Dedicated Access Parcel | Edenville | Sanford |
| 600. | 010-480-500-100-00 | LEVELY, ENSON C & G LEVELY | 5521 N MERRY CT SANFORD MI 48657 | Dedicated Access Parcel | Edenville | Sanford |
| 601. | 010-480-500-110-00 | GENTRY, SHERYL M | 5516 N MERRY CT SANFORD MI 48657 | Lake Front Parcels | Edenville | Sanford |
| 602. | 010-480-500-120-00 | SCHAFFNER, DEBORAH L & WALTER W | 21499 31 MILE RD RAY MI 48096 | Lake Front Parcels | Edenville | Sanford |
| 603. | 010-480-500-125-00 | PROPERTY OWNERS | N EASY ST SANFORD MI 48657 | Lake Front Parcels | Edenville | Sanford |
| 604. | 010-480-500-130-00 | ENDRES, MICHAEL | 5532 N MERRY CT SANFORD MI 48657 | Lake Front Parcels | Edenville | Sanford |
| 605. | 010-480-500-140-00 | SCHNELL, SCOTT N & CHARLOTTE L | 5540 N MERRY CT SANFORD MI 48657 | Lake Front Parcels | Edenville | Sanford |
| 606. | 010-480-500-150-00 | FRIDSTROM, ADAM J & KAREN S TRUST | 3000 CANTERBURY DR MIDLAND MI 48642 | Lake Front Parcels | Edenville | Sanford |
| 607. | 010-480-500-160-00 | MARTYNIAK, LEONARD R | 31525 RIVERBEND DR CHESTERFIELD MI 48047 | Lake Front Parcels | Edenville | Sanford |
| 608. | 010-480-500-170-00 | MASTY, JILL & PAUL G | 5566 N MERRY CT SANFORD MI 48657 | Lake Front Parcels | Edenville | Sanford |
| 609. | 010-480-500-180-00 | MCNEIL, KEITH R & DEBORAH A | 8189 MESSMORE UTICA MI 48317 | Lake Front Parcels | Edenville | Sanford |
| 610. | 010-480-500-190-00 | MCNEIL, KEITH R & DEBORAH A | 8189 MESSMORE RD UTICA MI 48317 | Lake Front Parcels | Edenville | Sanford |
| 611. | 010-480-500-200-00 | OLVERA, LAZARO & MARGARET *TRUST* | 5584 N EASY ST SANFORD MI 48657 | Lake Front Parcels | Edenville | Sanford |
| 612. | 010-480-500-210-00 | HURLEY, BILL | 7508 PONTIAC LAKE RD WATERFORD MI 48327 | Lake Front Parcels | Edenville | Sanford |
| 613. | 010-480-500-216-00 | PROPERTY OWNERS | N EASY ST SANFORD MI 48657 | Lake Front Parcels | Edenville | Sanford |
| 614. | 010-480-500-220-00 | HOFFMAN, DAVID G | 1116 SUNNY LANE SAGINAW MI 48638 | Lake Front Parcels | Edenville | Sanford |
| 615. | 010-480-500-235-00 | PYTLAK, RICHARD & BERNICE TRUST | 5596 N EASY ST SANFORD MI 48657 | Lake Front Parcels | Edenville | Sanford |
| 616. | 010-480-500-251-00 | MEYER, VICTOR E ET UX TRUSTEES | 2212 PARKWOOD DR MIDLAND MI 48640 | Lake Front Parcels | Edenville | Sanford |
| 617. | 010-480-500-275-00 | HANNAH TRUST | 5626 N EASY ST SANFORD MI 48657 | Lake Front Parcels | Edenville | Sanford |
| 618. | 010-480-500-280-00 | HANNAH TRUST | 5626 SANFORD LAKE RD SANFORD MI 48657 | Dedicated Access Parcel | Edenville | Sanford |
| 619. | 010-480-500-290-00 | KING, BRUCE G & ANITA L H&W | 5611 N EASY ST SANFORD MI 48657 | Dedicated Access Parcel | Edenville | Sanford |
| 620. | 010-480-500-300-00 | MASTY, DIANE M | 2850 N SKOCELAS RD MANISTEE MI 49660 | Dedicated Access Parcel | Edenville | Sanford |
| 621. | 010-480-500-310-00 | LASZLO, DENNIS R & PATRICIA L H&W | 5688 ISLAND LANE BEAVERTON MI 48612 | Dedicated Access Parcel | Edenville | Sanford |
| 622. | 010-480-500-320-00 | MILES, JOHN A & PAMELA H&W | 5585 N EASY ST SANFORD MI 48657 | Dedicated Access Parcel | Edenville | Sanford |
| 623. | 010-480-500-340-00 | HARLESS, REBECCA & BEAU W&H | 5569 N EASY ST SANFORD MI 48657-9310 | Dedicated Access Parcel | Edenville | Sanford |
| 624. | 010-480-500-360-00 | SHEFKA, FRANK J & MILLIE M H&W | 987 W EASY ST SANFORD MI 48657 | Dedicated Access Parcel | Edenville | Sanford |
| 625. | 010-480-500-370-00 | TROMBLEY, PAUL | 857 S AGNES GILBERT AZ 85296 | Dedicated Access Parcel | Edenville | Sanford |
| 626. | 010-480-500-390-00 | BERTHIAUME, DANIEL | 4663 HILL DR BEAVERTON MI 48612 | Dedicated Access Parcel | Edenville | Sanford |
| 627. | 010-480-500-410-00 | HEINRICH, DIANE K | 5604 N LAKE SANFORD RD SANFORD MI 48657 | Dedicated Access Parcel | Edenville | Sanford |
| 628. | 010-480-500-420-00 | MILLIMAN, J PRESCOTT ET UX | 5260 W RIVER RD SANFORD MI 48657 | Dedicated Access Parcel | Edenville | Sanford |
| 629. | 010-490-500-010-00 | GAROTTAGE RETREATS LLC | 140 E MAIN ST MIDLAND MI 48640 | Lake Front Parcels | Edenville | Sanford |
| 630. | 010-490-500-020-00 | WISEMAN, JAMES J | 104 E MAIN ST MIDLAND MI 48640 | Lake Front Parcels | Edenville | Sanford |
| 631. | 010-510-500-010-00 | PERRY, LYNDA A | 4245 N WATER RD SANFORD MI 48657 | Dedicated Access Parcel | Edenville | Sanford |
| 632. | 010-510-500-030-00 | SNYDER, JOHN L | 520 W WIXOM ST SANFORD MI 48657 | Dedicated Access Parcel | Edenville | Sanford |
| 633. | 010-510-500-040-00 | BARINGER, BRUCE S ET UX | 526 W WIXOM ST SANFORD MI 48657 | Dedicated Access Parcel | Edenville | Sanford |
| 634. | 010-510-500-060-00 | LINTON, PAUL E | 540 W WIXOM ST SANFORD MI 48657 | Dedicated Access Parcel | Edenville | Sanford |
| 635. | 010-510-500-080-00 | BREEDLOVE, MICHAEL | 550 W WIXOM ST SANFORD MI 48657 | Dedicated Access Parcel | Edenville | Sanford |
| 636. | 010-510-500-090-00 | ROSE, MICHAEL | 554 W WIXOM ST SANFORD MI 48657 | Dedicated Access Parcel | Edenville | Sanford |
| 637. | 010-510-500-100-00 | MARTIN, SHERRY L | 5011 DRAKE ST MIDLAND MI 48640 | Dedicated Access Parcel | Edenville | Sanford |
| 638. | 010-510-500-120-00 | SIEBERT, EARL H & ROSEMARY H&W | 592 W WIXOM ST SANFORD MI 48657 | Dedicated Access Parcel | Edenville | Sanford |
| 639. | 010-510-500-160-00 | RANCK, DAN E ET UX | 2351 N 8 MILE RD SANFORD MI 48657-9667 | Lake Front Parcels | Edenville | Sanford |
| 640. | 010-510-500-180-00 | ODE, ROGER & CAROL H&W | 599 W WIXOM ST SANFORD MI 48657 | Dedicated Access Parcel | Edenville | Sanford |
| 641. | 010-510-500-195-00 | DOUGLAS, CARL J & SHELLEY | 2516 LINDSAY LN GRAND BLANC MI 48439 | Dedicated Access Parcel | Edenville | Sanford |
| 642. | 010-510-500-230-00 | WARE, RICHARD K & SHANNON, LOUISE | 561 W WIXOM ST SANFORD MI 48657 | Dedicated Access Parcel | Edenville | Sanford |
| 643. | 010-510-500-240-00 | YOUNG, BARBARA J | 211 E MICHIGAN AVE SALINE MI 48176 | Dedicated Access Parcel | Edenville | Sanford |
| 644. | 010-510-500-250-00 | WARE, RICHARD K & SHANNON, LOUISE | 561 W WIXOM ST SANFORD MI 48657 | Dedicated Access Parcel | Edenville | Sanford |
| 645. | 010-510-500-260-00 | MICHIGAN STATE HOUSING DEV AUTH | 4801 FREDERICA ST OWENSBORO KY 42301 | Dedicated Access Parcel | Edenville | Sanford |
| 646. | 010-510-500-290-00 | JULIAN, ADAM | 529 W WIXOM ST SANFORD MI 48657 | Dedicated Access Parcel | Edenville | Sanford |
| 647. | 010-510-500-310-00 | VAILLANCOURT, WILLIAM | 523 W WIXOM ST SANFORD MI 48657 | Dedicated Access Parcel | Edenville | Sanford |
| 648. | 010-510-500-320-00 | PIPER, LARRY ET UX | 4235 N WATER RD SANFORD MI 48657 | Dedicated Access Parcel | Edenville | Sanford |
| 649. | 010-510-500-335-00 | STONEBURNER, LYLE & MARIE TRUST | 4215 N WATER RD SANFORD MI 48657 | Dedicated Access Parcel | Edenville | Sanford |
| 650. | 010-510-500-360-00 | BALLARD, KARRE L & TROTTER, MAREA | 551 E SAGINAW RD SANFORD MI 48657 | Dedicated Access Parcel | Edenville | Sanford |
| 651. | 010-510-500-375-00 | YURGAITES, SCOTT E | 532 W MARGARET ST SANFORD MI 48657 | Dedicated Access Parcel | Edenville | Sanford |
| 652. | 010-510-500-390-00 | WEAVER, ROBERT J & KRISTIN M | 34473 AMSTERDAM STERLING HEIGHTS MI 48312 | Dedicated Access Parcel | Edenville | Sanford |
| 653. | 010-510-500-410-00 | BOND, TIMOTHY II | 550 W DORR RD SANFORD MI 48657 | Dedicated Access Parcel | Edenville | Sanford |
| 654. | 010-510-500-430-00 | CAPITANO, ROBERT & JANE H&W | 566 W DORR RD SANFORD MI 48657 | Dedicated Access Parcel | Edenville | Sanford |
| 655. | 010-510-500-445-00 | LONGSTRETH, KENNETH & | 572 W DORR RD SANFORD MI 48657 | Dedicated Access Parcel | Edenville | Sanford |
| 656. | 010-510-500-460-00 | LONGSTRETH, KENNETH & | 572 W DORR RD SANFORD MI 48657 | Dedicated Access Parcel | Edenville | Sanford |
| 657. | 010-510-500-470-00 | FRONIUS, JEAN | 592 W DORR RD SANFORD MI 48657 | Dedicated Access Parcel | Edenville | Sanford |
| 658. | 010-510-500-501-00 | GOODALL, GORDON L ET AL | 4192 N BEACH ST SANFORD MI 48657 | Lake Front Parcels | Edenville | Sanford |
| 659. | 010-510-500-545-00 | BUSS, ARMIN B | 579 W DORR RD SANFORD MI 48657 | Dedicated Access Parcel | Edenville | Sanford |
| 660. | 010-510-500-570-00 | YURGAITES, SCOTT | 532 W MARGARET RD SANFORD MI 48657 | Dedicated Access Parcel | Edenville | Sanford |
| 661. | 010-510-500-590-00 | LEBLANC, LARRY S ET UX | 535 W DORR RD SANFORD MI 48657 | Dedicated Access Parcel | Edenville | Sanford |
| 662. | 010-510-500-611-00 | AUTHIER, MARK J ET UX | 519 W DORR RD SANFORD MI 48657 | Dedicated Access Parcel | Edenville | Sanford |
| 663. | 010-510-500-640-00 | LOT OWNERS OF SUBDIVISION | EDENVILLE MI 48620 | Lake Front Parcels | Edenville | Sanford |
| 664. | 010-540-500-010-00 | WILLIAMS-YARNELL, KATH ET VIR | PO BOX 384 SANFORD MI 48657 | Lake Front Parcels | Edenville | Sanford |
| 665. | 010-540-500-021-00 | BOULTON, JOSEPH & JUDITH | 5448 N LAKE SANFORD RD SANFORD MI 48657 | Lake Front Parcels | Edenville | Sanford |
| 666. | 010-540-500-050-00 | NADOLSKI, MARK A & MELISSA A H&W | 16978 SHINNECOCK DR MACOMB MI 48042 | Lake Front Parcels | Edenville | Sanford |
| 667. | 010-540-500-071-00 | PAUL, MARVIN A | 6040 BENTWOOD CIR E WHITE LAKE MI 48383-1082 | Lake Front Parcels | Edenville | Sanford |

Four Lakes
Tentative Special Assessment District - Parcel List
4/25/2019

| | PID | Owner Name | Mailing Address | Assessment Type | Township | Lake |
|------|--------------------|------------------------------------|---|-------------------------|-----------|---------|
| 668. | 010-540-500-080-00 | CARSON, BRIAN D & HOLLY L H&W | 3767 WHEELER RD BAY CITY MI 48706 | Lake Front Parcels | Edenville | Sanford |
| 669. | 010-540-500-090-00 | NEMETH, ROBERT J | 1924 BRO-MOR ST SAGINAW MI 48602 | Lake Front Parcels | Edenville | Sanford |
| 670. | 010-540-500-100-00 | PYLES, MAISIE | 5408 N LAKE SANFORD RD SANFORD MI 48657 | Lake Front Parcels | Edenville | Sanford |
| 671. | 010-540-500-110-00 | ROBISON, WILLIAM | 10173 BARON BLVD DIMONDALE MI 48821 | Lake Front Parcels | Edenville | Sanford |
| 672. | 010-540-500-121-00 | MANGAN, KEITH | 5390 N LAKE SANFORD RD SANFORD MI 48657 | Lake Front Parcels | Edenville | Sanford |
| 673. | 010-540-500-140-00 | MEYERS, JEFFREY L & SHANNON A | 5386 N LAKE SANFORD RD SANFORD MI 48657 | Lake Front Parcels | Edenville | Sanford |
| 674. | 010-550-500-011-00 | LAWSON, JOSEPH & MARIA TRUST | 5138 N LAKE SANFORD RD SANFORD MI 48657 | Lake Front Parcels | Edenville | Sanford |
| 675. | 010-550-500-020-00 | HUNDT, THOMAS & YOLANDA H&W | 1764 TWIN LAKES BLVD OXFORD MI 48371 | Lake Front Parcels | Edenville | Sanford |
| 676. | 010-550-500-030-00 | HUNTOON, GREGORY D & JILL A | 8849 N MCCLELLAND RD BRECKENRIDGE MI 48615 | Lake Front Parcels | Edenville | Sanford |
| 677. | 010-550-500-040-00 | JUREK, DALE M | 7405 W KOCHVILLE RD FREELAND MI 48623 | Lake Front Parcels | Edenville | Sanford |
| 678. | 010-550-500-050-00 | NORTH, BRADLEY & CINDY H&W | 5166 N LAKE SANFORD RD SANFORD MI 48657 | Lake Front Parcels | Edenville | Sanford |
| 679. | 010-550-500-060-00 | MCPHERSON, LOIS A TRUST | 5172 N LAKE SANFORD RD SANFORD MI 48657 | Lake Front Parcels | Edenville | Sanford |
| 680. | 010-550-500-070-00 | JOHNSON, JACK P ET UX | 5180 N LAKE SANFORD RD SANFORD MI 48657 | Lake Front Parcels | Edenville | Sanford |
| 681. | 010-550-500-081-00 | BARADIHI, FADI | 1241 CAMBRIA DR TROY MI 48085-1220 | Lake Front Parcels | Edenville | Sanford |
| 682. | 010-550-500-090-00 | KING, AIMEE L | 8431 E ALLEN RD FENTON MI 48430 | Lake Front Parcels | Edenville | Sanford |
| 683. | 010-550-500-100-00 | ROBBINS, JAMES II & DENISE TRUSTS | 5194 N LAKE SANFORD RD SANFORD MI 48657 | Lake Front Parcels | Edenville | Sanford |
| 684. | 010-550-500-110-00 | CAUCHIM, CONNIE & JOHN W&H | 5202 N LAKE SANFORD RD SANFORD MI 48657 | Lake Front Parcels | Edenville | Sanford |
| 685. | 010-550-500-121-00 | BUSHRE, TERRY L | 5220 N LAKE SANFORD RD SANFORD MI 48657 | Lake Front Parcels | Edenville | Sanford |
| 686. | 010-550-500-130-00 | ROBINSON, LISA T | 6242 BERGMAN DR COLEMAN MI 48618 | Lake Front Parcels | Edenville | Sanford |
| 687. | 010-550-500-141-00 | LETZKUS, JEFFREY | 5244 N LAKE SANFORD RD SANFORD MI 48657 | Lake Front Parcels | Edenville | Sanford |
| 688. | 010-550-500-160-00 | VANDERLIP, JANET | 5252 N LAKE SANFORD RD SANFORD MI 48657 | Lake Front Parcels | Edenville | Sanford |
| 689. | 010-550-500-170-00 | MILLIMAN, JOHN P ET UX | 5260 N LAKE SANFORD RD SANFORD MI 48657 | Lake Front Parcels | Edenville | Sanford |
| 690. | 010-550-500-180-00 | MILLIMAN, JOHN P ET UX | 5260 N LAKE SANFORD RD SANFORD MI 48657 | Lake Front Parcels | Edenville | Sanford |
| 691. | 010-550-500-190-00 | MORRISON, LARRY W ET UX | 5276 N LAKE SANFORD RD SANFORD MI 48657 | Lake Front Parcels | Edenville | Sanford |
| 692. | 010-550-500-200-00 | BELL, BERT H & DORIS K H&W | 3308 THORNBROOK CT MIDLAND MI 48640 | Lake Front Parcels | Edenville | Sanford |
| 693. | 010-550-500-210-00 | BELL, BERT H & DORIS K H&W | 3308 THORNBROOK CT MIDLAND MI 48640 | Lake Front Parcels | Edenville | Sanford |
| 694. | 010-550-500-220-00 | MOORE, MARC & JORDAN M | 1730 SHAGBARK ST MT PLEASANT MI 48858 | Lake Front Parcels | Edenville | Sanford |
| 695. | 010-550-500-230-00 | HANNAH, JAY TRUST | 5626 EASY ST SANFORD MI 48657 | Lake Front Parcels | Edenville | Sanford |
| 696. | 010-550-500-240-00 | ASIALA, KEVIN & CATHY H&W | 5316 N LAKE SANFORD RD SANFORD MI 48657 | Lake Front Parcels | Edenville | Sanford |
| 697. | 010-550-500-250-00 | BROWN, CLAYTON ET UX | 5324 N LAKE SANFORD RD SANFORD MI 48657 | Lake Front Parcels | Edenville | Sanford |
| 698. | 010-550-500-260-00 | PIHLAJA, ROGER L ET UX | 5326 N LAKE SANFORD RD SANFORD MI 48657 | Lake Front Parcels | Edenville | Sanford |
| 699. | 010-550-500-271-00 | SAVARD, RICKY A & CHERIE L H&W | 4398 FRANCIS SHORES SANFORD MI 48657 | Lake Front Parcels | Edenville | Sanford |
| 700. | 010-550-500-281-00 | NUNN, JEFFREY A | 2020 WESTBURY DR MIDLAND MI 48640 | Lake Front Parcels | Edenville | Sanford |
| 701. | 010-550-500-290-00 | RICH, BRUCE & DIANE L | 5340 N LAKE SANFORD RD SANFORD MI 48657 | Lake Front Parcels | Edenville | Sanford |
| 702. | 010-550-500-321-00 | WACKERLE, NEIL T & JULIANA J H&W | 5370 N LAKE SANFORD RD SANFORD MI 48657 | Lake Front Parcels | Edenville | Sanford |
| 703. | 010-550-500-330-00 | BAER, DONALD | 5382 N LAKE SANFORD RD SANFORD MI 48657 | Lake Front Parcels | Edenville | Sanford |
| 704. | 010-580-500-012-00 | GOULD, DEWEY S & RUBY F | 531 W MYRTLE ST SANFORD MI 48657 | Dedicated Access Parcel | Edenville | Sanford |
| 705. | 010-580-500-030-00 | GOULD, DEWEY S & RUBY F | 531 W MYRTLE ST SANFORD MI 48657 | Dedicated Access Parcel | Edenville | Sanford |
| 706. | 010-580-500-051-00 | SCOTT, JESSE R | 537 W MYRTLE ST SANFORD MI 48657 | Dedicated Access Parcel | Edenville | Sanford |
| 707. | 010-580-500-069-00 | COWAN, SUZANNE | 30751 E LCORAZON APT 142 RANCHO SANTA MARGARITA CA 92688-2899 | Dedicated Access Parcel | Edenville | Sanford |
| 708. | 010-580-500-080-00 | GRAY, CLIFFORD HAROLD JR | 5048 WATER RD SANFORD MI 48657 | Dedicated Access Parcel | Edenville | Sanford |
| 709. | 010-580-500-090-00 | WETHERELL, ELSA ELAINE ET AL | 4140 N BEACH ST SANFORD MI 48657 | Dedicated Access Parcel | Edenville | Sanford |
| 710. | 010-580-500-100-00 | SANIK, JAMES L & MARY B H&W | 550 W MYRTLE ST SANFORD MI 48657 | Dedicated Access Parcel | Edenville | Sanford |
| 711. | 010-580-500-121-00 | MAHON, ALEXANDER | 5354 N PASEO SERENO TUCSON AZ 85750 | Dedicated Access Parcel | Edenville | Sanford |
| 712. | 010-580-500-140-00 | RIPKE, RICHARD L | 526 W MYRTLE ST SANFORD MI 48657 | Dedicated Access Parcel | Edenville | Sanford |
| 713. | 010-580-500-160-00 | GOODALL, GORDON L & JANICE H&W | 4192 N BEACH ST SANFORD MI 48657 | Dedicated Access Parcel | Edenville | Sanford |
| 714. | 010-580-500-171-00 | PRESTON, LAURIN D & GLORIA M H&W | 4131 N WATER RD SANFORD MI 48657-9597 | Dedicated Access Parcel | Edenville | Sanford |
| 715. | 010-580-500-190-00 | HARRIS, TIMOTHY & JENNIFER H&W | 5652 N MINA VISTA TUCSON AZ 85718 | Dedicated Access Parcel | Edenville | Sanford |
| 716. | 010-580-500-200-00 | BURNHAM, BRENT L & SANDRA H&W | 555 W MARGARET ST SANFORD MI 48657 | Dedicated Access Parcel | Edenville | Sanford |
| 717. | 010-580-500-222-00 | SADLER, RICHARD & THANIA M H&W | PO BOX 94 SANFORD MI 48657-0094 | Dedicated Access Parcel | Edenville | Sanford |
| 718. | 010-580-500-223-00 | SADLER, THANIA M | PO BOX 94 SANFORD MI 48657-0094 | Dedicated Access Parcel | Edenville | Sanford |
| 719. | 010-580-500-280-00 | NEWKIRK, CAMERON W ET AL | 4179 N WATER RD SANFORD MI 48657 | Dedicated Access Parcel | Edenville | Sanford |
| 720. | 010-580-500-291-00 | YURGAITES, SCOTT E & DEBORAH A H&W | 532 W MARGARET ST SANFORD MI 48657 | Dedicated Access Parcel | Edenville | Sanford |
| 721. | 010-580-500-330-00 | SKUTT, BARRY L & JOY | 554 W MARGARET ST SANFORD MI 48657 | Dedicated Access Parcel | Edenville | Sanford |
| 722. | 010-580-500-350-00 | SHILLING, CHARLES | 4151 BEACH ST SANFORD MI 48657 | Dedicated Access Parcel | Edenville | Sanford |
| 723. | 010-580-500-361-00 | EIMER, GEORGE F ET UX | 582 W MARGARET ST SANFORD MI 48657 | Dedicated Access Parcel | Edenville | Sanford |
| 724. | 010-580-500-375-00 | RESERVED FOR PARK | N PARK ST EDENVILLE MI 48620 | Lake Front Parcels | Edenville | Sanford |
| 725. | 010-580-500-390-00 | GENDREGSKE, RHONDA & GREGORY | 4171 N BEACH ST SANFORD MI 48657 | Lake Front Parcels | Edenville | Sanford |
| 726. | 010-580-500-400-00 | REINIG, THOMAS | 4161 N BEACH ST SANFORD MI 48657 | Lake Front Parcels | Edenville | Sanford |
| 727. | 010-580-500-410-00 | MCGUIRE, ELLEN | 17540 WESTGROVE DRIVE MACOMB MI 48042 | Lake Front Parcels | Edenville | Sanford |
| 728. | 010-580-500-420-00 | SHILLING, ANN M | 4151 N BEACH ST SANFORD MI 48657 | Lake Front Parcels | Edenville | Sanford |
| 729. | 010-580-500-431-00 | ZURCHER, ANNE | 4141 N BEACH ST SANFORD MI 48657 | Lake Front Parcels | Edenville | Sanford |
| 730. | 010-580-500-440-00 | HUSS, DIANE | 4135 N BEACH ST SANFORD MI 48657 | Lake Front Parcels | Edenville | Sanford |
| 731. | 010-580-500-450-00 | KUKLA, CHARLOTTE K | 4129 N BEACH ST SANFORD MI 48657 | Lake Front Parcels | Edenville | Sanford |
| 732. | 010-580-500-500-00 | RESERVED FOR PARK | N BEACH ST EDENVILLE MI 48620 | Lake Front Parcels | Edenville | Sanford |
| 733. | 010-611-500-000-00 | JOHNSON, RONALD K | 4879 N ANNA LN SANFORD MI 48657 | Lake Front Parcels | Edenville | Sanford |
| 734. | 010-611-500-001-00 | BARTCH, MAURA J JR | 503 E SHAFFER RD HOPE MI 48628 | Lake Front Parcels | Edenville | Sanford |
| 735. | 010-611-500-002-00 | JOHNSON, RONALD K ET AL | 4879 N ANNA LN SANFORD MI 48657 | Dedicated Access Parcel | Edenville | Sanford |
| 736. | 010-611-500-012-00 | GONYEA, LEONARD L *TRUST* | 4871 N ANNA LN SANFORD MI 48657 | Lake Front Parcels | Edenville | Sanford |
| 737. | 010-611-500-013-00 | SOUTHCOTT, JEFFREY M & AUDREY B | 4855 N ANNA LN SANFORD MI 48657 | Lake Front Parcels | Edenville | Sanford |
| 738. | 010-611-500-030-00 | SOUTHCOTT, JEFFREY & AUDREY B | 4855 N ANNA LN SANFORD MI 48657 | Lake Front Parcels | Edenville | Sanford |
| 739. | 010-611-500-040-00 | STARKEY, CRYSTAL J | 4849 N ANNA LN SANFORD MI 48657 | Lake Front Parcels | Edenville | Sanford |
| 740. | 010-611-500-050-00 | WALSH, BRENT M & JENNIFER L H&W | 4845 N ANNA LN SANFORD MI 48657 | Lake Front Parcels | Edenville | Sanford |
| 741. | 010-611-500-060-00 | AERSTIN, FRANKLYN & GRETCHEN TR | 4839 N ANNA LN SANFORD MI 48657 | Lake Front Parcels | Edenville | Sanford |

Four Lakes
Tentative Special Assessment District - Parcel List
4/25/2019

| | PID | Owner Name | Mailing Address | Assessment Type | Township | Lake |
|------|--------------------|-------------------------------------|---|-------------------------|-----------|---------|
| 742. | 010-611-500-070-00 | ANDERSON, THERON & KENDRA A H&W | 4829 N ANNA LN SANFORD MI 48657 | Lake Front Parcels | Edenville | Sanford |
| 743. | 010-611-500-080-00 | WALTZ, DANIEL & PATRICIA H&W | 4823 N ANNA LN SANFORD MI 48657 | Lake Front Parcels | Edenville | Sanford |
| 744. | 010-611-500-090-00 | FINK, DAVID E & SHIRLEY A H&W | 4815 N ANNA LN SANFORD MI 48657 | Lake Front Parcels | Edenville | Sanford |
| 745. | 010-611-500-101-00 | BAYS, JAMES A & KELLY E TRUST | 4805 N ANNA LN SANFORD MI 48657 | Lake Front Parcels | Edenville | Sanford |
| 746. | 010-611-500-120-00 | DARIS, MICHAEL & STEPHANIE J | 4781 N ANNA LN SANFORD MI 48657 | Lake Front Parcels | Edenville | Sanford |
| 747. | 010-612-500-170-00 | GRANDA, GARY R & CINDY H&W | 4623 N WEEPING WILLOW RD SANFORD MI 48657 | Lake Front Parcels | Edenville | Sanford |
| 748. | 010-612-500-180-00 | KEYSER, MARK & LORI | 4613 N WEEPING WILLOW RD SANFORD MI 48657 | Lake Front Parcels | Edenville | Sanford |
| 749. | 010-612-500-190-00 | MARGGRAFF, GOETZ M ET AL | 4601 N WEEPING WILLOW RD SANFORD MI 48657 | Lake Front Parcels | Edenville | Sanford |
| 750. | 010-612-500-211-00 | ALLEN, DANIEL & CATHLEEN | 4589 N ISLAND DR SANFORD MI 48657 | Lake Front Parcels | Edenville | Sanford |
| 751. | 010-612-500-230-00 | KING, FRANK JR & HARRIET F TRUST | 2707 Highbrook DR MIDLAND MI 48642 | Lake Front Parcels | Edenville | Sanford |
| 752. | 010-612-500-240-00 | LYONS, JEFF L ET AL | 4583 N ISLAND DR SANFORD MI 48657 | Lake Front Parcels | Edenville | Sanford |
| 753. | 010-612-500-250-00 | MCGAUGH, MICHAEL P & LISA H&W | 4575 N ISLAND DR SANFORD MI 48657 | Lake Front Parcels | Edenville | Sanford |
| 754. | 010-612-500-260-00 | LADWEIN, SHANE & SARA H&W *TRUST* | PO BOX 994 MIDLAND MI 48686-0001 | Lake Front Parcels | Edenville | Sanford |
| 755. | 010-612-500-270-00 | RUGGLES, CLARENCE & CATHERINE TRUST | 4553 N ISLAND DR SANFORD MI 48657 | Lake Front Parcels | Edenville | Sanford |
| 756. | 010-612-500-280-00 | BRADLEY, STEVEN ET AL | 1360 DELTA DR SAGINAW MI 48638 | Lake Front Parcels | Edenville | Sanford |
| 757. | 010-612-500-290-00 | HEMPHILL, ROBERT A ET UX | 26572 HICKORY BLVD BONITA SPRINGS FL 34134 | Lake Front Parcels | Edenville | Sanford |
| 758. | 010-612-500-300-00 | HUGHES, THOMAS D ET UX | 4527 N ISLAND DR SANFORD MI 48657 | Lake Front Parcels | Edenville | Sanford |
| 759. | 010-612-500-310-00 | MURPHY, DONNA M ET AL | 4515 N ISLAND DR SANFORD MI 48657 | Lake Front Parcels | Edenville | Sanford |
| 760. | 010-612-500-320-00 | TOPHAM, WILLIAM R | 4508 N ISLAND DR SANFORD MI 48657 | Dedicated Access Parcel | Edenville | Sanford |
| 761. | 010-612-500-331-00 | CLARK, STEVEN D & MONA L | PO BOX 335 AUBURN MI 48611 | Dedicated Access Parcel | Edenville | Sanford |
| 762. | 010-612-500-341-00 | CLARK, STEVEN D ET UX | 4534 N ISLAND DR SANFORD MI 48657 | Dedicated Access Parcel | Edenville | Sanford |
| 763. | 010-612-500-361-00 | BARTUSZEVIJE, JACOB & CYNTHIA H&W | 4540 N ISLAND DR SANFORD MI 48657 | Dedicated Access Parcel | Edenville | Sanford |
| 764. | 010-612-500-366-00 | RUGGLES, TERRY W & LINDA M | 4545 WEEPING WILLOW LN SANFORD MI 48657 | Dedicated Access Parcel | Edenville | Sanford |
| 765. | 010-612-500-380-00 | RUSSELL, FRED D ET UX | 4562 N ISLAND DR SANFORD MI 48657 | Dedicated Access Parcel | Edenville | Sanford |
| 766. | 010-612-500-390-00 | MOLLAN, LEROY R & NORMA J | 4560 N ISLAND DR SANFORD MI 48657-9571 | Dedicated Access Parcel | Edenville | Sanford |
| 767. | 010-612-500-400-00 | LOT OWNERS ASSOCIATION, INC | 4800 ANNA LN SANFORD MI 48657 | Lake Front Parcels | Edenville | Sanford |
| 768. | 010-613-000-000-00 | LOT OWNERS | RIVERS EDGE FARM SUB #3 SANFORD MI 48657 | Lake Front Parcels | Edenville | Sanford |
| 769. | 010-613-000-401-00 | KAREUS, SCOTT R & PATRICE E H&W | 4717 N ANNA LN SANFORD MI 48657 | Lake Front Parcels | Edenville | Sanford |
| 770. | 010-613-000-411-00 | BURNS, TIMOTHY O ET UX | 4705 N ANNA LN SANFORD MI 48657 | Lake Front Parcels | Edenville | Sanford |
| 771. | 010-613-000-420-00 | CROSS, RONALD D ET UX | 4687 N ANNA LN SANFORD MI 48657-9106 | Lake Front Parcels | Edenville | Sanford |
| 772. | 010-613-000-430-00 | MASSA, NANCY A TRUST | 4661 N ANNA LN SANFORD MI 48657 | Lake Front Parcels | Edenville | Sanford |
| 773. | 010-613-000-440-00 | PONTIOUS, MICHAEL J & KATHIE H&W | 616 W WEEPING WILLOW RD SANFORD MI 48657-9519 | Lake Front Parcels | Edenville | Sanford |
| 774. | 010-613-000-450-00 | SMITH, JANICE E | 628 W WEEPING WILLOW RD SANFORD MI 48657 | Lake Front Parcels | Edenville | Sanford |
| 775. | 010-613-000-460-00 | JOHNSON, THOMAS & LYNNETTE TRUST | 638 W WEEPING WILLOW RD SANFORD MI 48657 | Lake Front Parcels | Edenville | Sanford |
| 776. | 010-613-000-470-00 | KRAM, SHARI L TRUST | 652 W WEEPING WILLOW RD SANFORD MI 48657 | Lake Front Parcels | Edenville | Sanford |
| 777. | 010-613-000-480-00 | ALWOOD, DONALD W & TINA M H&W | 4693 N WEEPING WILLOW RD SANFORD MI 48657 | Lake Front Parcels | Edenville | Sanford |
| 778. | 010-613-000-490-00 | LEFFINGWELL, LEE R & KATHLEEN M H&W | 4635 N WEEPING WILLOW RD SANFORD MI 48657 | Lake Front Parcels | Edenville | Sanford |
| 779. | 010-640-500-010-00 | YAHRMARKT, ROBERT & JUDITH *TRUST | PO BOX 105 EDENVILLE MI 48620-0105 | Dedicated Access Parcel | Edenville | Sanford |
| 780. | 010-640-500-035-00 | GIBBS, CLAYTON S & DANA L H&W | 6108 MILLBROOK DR MIDLAND MI 48640 | Dedicated Access Parcel | Edenville | Sanford |
| 781. | 010-640-500-065-00 | RANDALL, ROBERT A ET AL | 965 W GENESEE RD SANFORD MI 48657 | Dedicated Access Parcel | Edenville | Sanford |
| 782. | 010-640-500-080-00 | SCHMIDT, MICHAEL S ET UX | 955 W GENESEE RD SANFORD MI 48657 | Dedicated Access Parcel | Edenville | Sanford |
| 783. | 010-640-500-090-00 | STONE, THOMAS D & TRACY L H&W | 120 SHORES DR LEROY MI 49655-5940 | Dedicated Access Parcel | Edenville | Sanford |
| 784. | 010-640-500-100-00 | OGG, JENNIFER | 1080 THORINGTON DR GLADWIN MI 48624 | Dedicated Access Parcel | Edenville | Sanford |
| 785. | 010-640-500-110-00 | LIMMER, RICKY H | 638 W ISABELLA RD MIDLAND MI 48640 | Dedicated Access Parcel | Edenville | Sanford |
| 786. | 010-640-500-120-00 | MCINNIS, WILLIAM D | 923 W GENESEE RD SANFORD MI 48657 | Dedicated Access Parcel | Edenville | Sanford |
| 787. | 010-640-500-130-00 | THORNE, ALAN C JR | 212 W CEDAR AVE GLADWIN MI 48624 | Dedicated Access Parcel | Edenville | Sanford |
| 788. | 010-640-500-140-00 | PAUL, DUANE ET UX | 3514 WAVERLY RD HUNTINGTON WV 25704 | Dedicated Access Parcel | Edenville | Sanford |
| 789. | 010-640-500-150-00 | TONER, ANDREW L & YVONNE M H&W | 417 W MITCHELL ST SANFORD MI 48657 | Dedicated Access Parcel | Edenville | Sanford |
| 790. | 010-640-500-160-00 | CORMIER, KURT & YVETTE | 100 W BIRCHVIEW DR SANFORD MI 48657 | Dedicated Access Parcel | Edenville | Sanford |
| 791. | 010-640-500-190-00 | BRIDGES, TOBY | 4867 WHEAT RIDGE CT AUBURN MI 48611 | Dedicated Access Parcel | Edenville | Sanford |
| 792. | 010-640-500-200-00 | BLANCHARD, RICHARD E ET UX | 4776 GRANGER RD OXFORD MI 48371 | Dedicated Access Parcel | Edenville | Sanford |
| 793. | 010-640-500-210-00 | BLANCHARD, RICHARD E ET UX | 4776 GRANGER RD OXFORD MI 48371 | Dedicated Access Parcel | Edenville | Sanford |
| 794. | 010-640-500-220-00 | RUPPEL, DOUGLAS H & LINDA H&W | 5167 N MID-BAY CO LINE RD LINWOOD MI 48634 | Dedicated Access Parcel | Edenville | Sanford |
| 795. | 010-640-500-230-00 | RUPPEL, DOUGLAS H & LINDA H&W | 5167 N MID-BAY CO LINE RD LINWOOD MI 48634 | Dedicated Access Parcel | Edenville | Sanford |
| 796. | 010-640-500-240-00 | HICKERSON, RAYMOND & CYNTHIA H&W | 2430 E ISABELLA COUNTY LINE RD MT PLEASANT MI 48858 | Dedicated Access Parcel | Edenville | Sanford |
| 797. | 010-640-500-250-00 | WRONA, RUTH A | 5822 N LAKE DR SANFORD MI 48657 | Dedicated Access Parcel | Edenville | Sanford |
| 798. | 010-640-500-261-00 | WEBER, DONALD J ET UX | 5828 N LAKE DR SANFORD MI 48657 | Dedicated Access Parcel | Edenville | Sanford |
| 799. | 010-640-500-281-00 | KASTNER, STEVEN M | 5838 N LAKE DR SANFORD MI 48657 | Lake Front Parcels | Edenville | Sanford |
| 800. | 010-640-500-300-00 | BARANEK, SCOTT R & JULIE A | 1599 MIDLAND RD BAY CITY MI 48706 | Lake Front Parcels | Edenville | Sanford |
| 801. | 010-640-500-310-00 | JENNELL, SHIRLEY ANN | 312 S SAWYER ST #7 SHAWANO WI 54166-2459 | Lake Front Parcels | Edenville | Sanford |
| 802. | 010-640-500-320-00 | JENNELL, FRED | 5848 N LAKE DR SANFORD MI 48657 | Lake Front Parcels | Edenville | Sanford |
| 803. | 010-640-500-330-00 | STARKEY RENTALS II LLC | 4849 N ANNA LN SANFORD MI 48657 | Lake Front Parcels | Edenville | Sanford |
| 804. | 010-640-500-341-00 | STARKEY RENTALS II LLC | 4849 N ANNA LN SANFORD MI 48657 | Lake Front Parcels | Edenville | Sanford |
| 805. | 010-640-500-345-00 | SPENCER, HERBERT M ET UX | 5866 N LAKE DR SANFORD MI 48657 | Dedicated Access Parcel | Edenville | Sanford |
| 806. | 010-640-500-350-00 | SPENCER, HERBERT M ET UX | 5866 N LAKE DR SANFORD MI 48657 | Dedicated Access Parcel | Edenville | Sanford |
| 807. | 010-640-500-360-00 | BOULTON, PATRICK | 5277 N JEFFERSON RD MIDLAND MI 48642 | Dedicated Access Parcel | Edenville | Sanford |
| 808. | 010-640-500-370-00 | LAVIER, VIRGIL | 5845 N LAKE DR SANFORD MI 48657 | Dedicated Access Parcel | Edenville | Sanford |
| 809. | 010-640-500-380-00 | KALINOWSKI, KENNETH A | 5823 N LAKE DR SANFORD MI 48657 | Dedicated Access Parcel | Edenville | Sanford |
| 810. | 010-640-500-390-00 | COLLVER, MICHAEL W & TERI J | 616 W BROWNLEE RD SANFORD MI 48657 | Dedicated Access Parcel | Edenville | Sanford |
| 811. | 010-640-500-400-00 | YAMBRICK, MICHAEL JEFFREY | 920 W INGHAM RD SANFORD MI 48657 | Dedicated Access Parcel | Edenville | Sanford |
| 812. | 010-640-500-410-00 | GATES, LAWRENCE L ET UX | PO BOX 143 SANFORD MI 48657-0143 | Dedicated Access Parcel | Edenville | Sanford |
| 813. | 010-640-500-420-00 | GATES, LAWRENCE L ET UX | PO BOX 143 SANFORD MI 48657-0143 | Dedicated Access Parcel | Edenville | Sanford |
| 814. | 010-640-500-430-00 | WHEELER, COLLEEN | 202 N OAK ST SANFORD MI 48657 | Dedicated Access Parcel | Edenville | Sanford |
| 815. | 010-640-500-440-00 | SCHMIDT, MICHAEL JR | 5799 N LAKE DR SANFORD MI 48657 | Dedicated Access Parcel | Edenville | Sanford |

Four Lakes
Tentative Special Assessment District - Parcel List
4/25/2019

| | PID | Owner Name | Mailing Address | Assessment Type | Township | Lake |
|------|--------------------|----------------------------------|---|-------------------------|-----------|---------|
| 816. | 010-640-500-450-00 | SERVIS, CAROLA | PO BOX 143 EDENVILLE MI 48620 | Dedicated Access Parcel | Edenville | Sanford |
| 817. | 010-640-500-461-00 | MCPHERSON, WAYNE L ET UX | 5223 HESSEN CASCO TWP MI 48064 | Lake Front Parcels | Edenville | Sanford |
| 818. | 010-640-500-480-00 | GRAY, CLIFFORD H JR ET UX | PO BOX 556 SANFORD MI 48657 | Lake Front Parcels | Edenville | Sanford |
| 819. | 010-640-500-490-00 | GRAY, CLIFFORD H ET UX | PO BOX 556 SANFORD MI 48657 | Lake Front Parcels | Edenville | Sanford |
| 820. | 010-640-500-500-00 | ANDREE, JOHN JR | 5760 N SANFORD BEACH DR SANFORD MI 48657 | Lake Front Parcels | Edenville | Sanford |
| 821. | 010-640-500-510-00 | LOT OWNERS OF SUBDIVISION | COLEMAN MI 48618 | Lake Front Parcels | Edenville | Sanford |
| 822. | 010-650-500-010-00 | LAGALO, THOMAS A | 12613 LINDEN DR SPRING HILL FL 34609 | Dedicated Access Parcel | Edenville | Sanford |
| 823. | 010-650-500-030-00 | MAGEE, EDWARD F & HAMMOND, HOLLY | 982 W GENESEE RD SANFORD MI 48657 | Dedicated Access Parcel | Edenville | Sanford |
| 824. | 010-650-500-050-00 | JOHNSON, MARK F & ELIZABETH L | 962 W GENESEE RD SANFORD MI 48657 | Dedicated Access Parcel | Edenville | Sanford |
| 825. | 010-650-500-071-00 | JOHNSON, MARK F & ELIZABETH L | 962 W GENESEE RD SANFORD MI 48657 | Dedicated Access Parcel | Edenville | Sanford |
| 826. | 010-650-500-080-00 | KNAPP, ROBERT E & JANET M TRUST | 1366 W CHIPPEWA RIVER RD MIDLAND MI 48640 | Dedicated Access Parcel | Edenville | Sanford |
| 827. | 010-650-500-095-00 | POST, TIMOTHY M & JENNA R | 920 W GENESEE RD SANFORD MI 48657 | Dedicated Access Parcel | Edenville | Sanford |
| 828. | 010-650-500-110-00 | MURRAY, LAURA | 997 W INGHAM RD SANFORD MI 48657 | Dedicated Access Parcel | Edenville | Sanford |
| 829. | 010-650-500-120-00 | SWARTHOUT, CARL DAVID | 4028 DOROTHY DR SANFORD MI 48657 | Dedicated Access Parcel | Edenville | Sanford |
| 830. | 010-650-500-130-00 | PRILL, CLARENCE | 981 W INGHAM RD SANFORD MI 48657 | Dedicated Access Parcel | Edenville | Sanford |
| 831. | 010-650-500-140-00 | SAUVIE, MARK W | 3830 HERMANSAU SAGINAW MI 48603 | Dedicated Access Parcel | Edenville | Sanford |
| 832. | 010-650-500-151-00 | GLENN, THOMAS A ET UX | 1701 N HOCKADAY RD GLADWIN MI 48624 | Dedicated Access Parcel | Edenville | Sanford |
| 833. | 010-650-500-170-00 | DONAHUE, MICHAEL, SR. & DAWN H&W | 933 W INGHAM RD SANFORD MI 48657 | Dedicated Access Parcel | Edenville | Sanford |
| 834. | 010-650-500-180-00 | DONAHUE, MICHAEL, SR & DAWN H&W | 933 W INGHAM RD SANFORD MI 48657 | Dedicated Access Parcel | Edenville | Sanford |
| 835. | 010-650-500-190-00 | DONAHUE, MICHAEL, SR. & DAWN H&W | 988 W INGHAM RD SANFORD MI 48657 | Dedicated Access Parcel | Edenville | Sanford |
| 836. | 010-650-500-201-00 | MILLER, MAURICE S | 925 W INGHAM RD SANFORD MI 48657 | Dedicated Access Parcel | Edenville | Sanford |
| 837. | 010-650-500-220-00 | NORRIS, JOAN ET AL | 1973 FLOTT RD ELMIRA MI 49730 | Dedicated Access Parcel | Edenville | Sanford |
| 838. | 010-650-500-230-00 | DONAHUE, MICHAEL SR | 933 W INGHAM RD SANFORD MI 48657 | Dedicated Access Parcel | Edenville | Sanford |
| 839. | 010-650-500-241-00 | SMITH, WILLIAM | 1613 E PATRICK RD MIDLAND MI 48642 | Dedicated Access Parcel | Edenville | Sanford |
| 840. | 010-650-500-260-00 | PEMBROKE, SHAWN | 964 W INGHAM RD SANFORD MI 48657 | Dedicated Access Parcel | Edenville | Sanford |
| 841. | 010-650-500-270-00 | BENNETT, KENNETH E | 1805 W PRAIRIE RD MIDLAND MI 48640 | Dedicated Access Parcel | Edenville | Sanford |
| 842. | 010-650-500-280-00 | BENNETT, KENNETH E & GAILA H&W | 1805 W PRAIRIE RD MIDLAND MI 48640 | Dedicated Access Parcel | Edenville | Sanford |
| 843. | 010-650-500-290-00 | HERREN, BOB | 3240 S MERIDIAN RD MT PLEASANT MI 48858 | Dedicated Access Parcel | Edenville | Sanford |
| 844. | 010-650-500-300-00 | YAHRMARKT, ROBERT J | PO BOX 105 EDENVILLE MI 48620 | Dedicated Access Parcel | Edenville | Sanford |
| 845. | 010-650-500-310-00 | YAHRMARKT, ROBERT J & JUDITH H&W | PO BOX 105 EDENVILLE MI 48620-0105 | Dedicated Access Parcel | Edenville | Sanford |
| 846. | 010-650-500-320-00 | YAMBRICK, MICHAEL J | 920 W INGHAM RD SANFORD MI 48657 | Dedicated Access Parcel | Edenville | Sanford |
| 847. | 010-651-500-330-00 | SWARTHOUT, CARL | 4028 DOROTHY DR SANFORD MI 48657 | Dedicated Access Parcel | Edenville | Sanford |
| 848. | 010-651-500-340-00 | OSWALD, KARLA KAYE-LAMFRAMBOISE | 927 W TELEGRAPH RD SANFORD MI 48657 | Dedicated Access Parcel | Edenville | Sanford |
| 849. | 010-651-500-360-00 | SLATER, CHARLES & LORI | 947 W TELEGRAPH RD SANFORD MI 48657 | Dedicated Access Parcel | Edenville | Sanford |
| 850. | 010-651-500-370-00 | WOODCOCK, TERRY & MARIE H&W | 1003 SANDOW RD MIDLAND MI 48640 | Dedicated Access Parcel | Edenville | Sanford |
| 851. | 010-651-500-380-00 | SWARTHOUT, CARL D | 4028 N DOROTHY DR SANFORD MI 48657 | Dedicated Access Parcel | Edenville | Sanford |
| 852. | 010-651-500-390-00 | CROUTCH, ROBERT C | 965 W TELEGRAPH RD SANFORD MI 48657 | Dedicated Access Parcel | Edenville | Sanford |
| 853. | 010-651-500-400-00 | WRIGHT, JAMES B | 947 W TELEGRAPH RD SANFORD MI 48657 | Dedicated Access Parcel | Edenville | Sanford |
| 854. | 010-651-500-410-00 | ALTMAN, DALE T | 979 W TELEGRAPH RD SANFORD MI 48657 | Dedicated Access Parcel | Edenville | Sanford |
| 855. | 010-651-500-420-00 | BLIMKA, LYLE J ET UX | 985 W TELEGRAPH RD SANFORD MI 48657-9332 | Dedicated Access Parcel | Edenville | Sanford |
| 856. | 010-651-500-440-00 | ARANT, JOSEPH & SANDRA H&W | 28920 ALGER ST MADISON HEIGHTS MI 48071 | Dedicated Access Parcel | Edenville | Sanford |
| 857. | 010-651-500-450-00 | BURLINGAME, KENNETH & KATHRYN | 6726 N SWEDE RD RHODES MI 48652 | Dedicated Access Parcel | Edenville | Sanford |
| 858. | 010-651-500-461-00 | BURLINGAME, KENNETH & KATHRYN | 6726 N SWEDE RD RHODES MI 48652 | Dedicated Access Parcel | Edenville | Sanford |
| 859. | 010-651-500-475-00 | DUDA, TRACY L | 948 W TELEGRAPH RD SANFORD MI 48657 | Dedicated Access Parcel | Edenville | Sanford |
| 860. | 010-651-500-490-00 | WOODCOCK, TERRY & MARIE H&W | 1003 SANDOW RD MIDLAND MI 48640 | Dedicated Access Parcel | Edenville | Sanford |
| 861. | 010-651-500-500-00 | STUDER, PHILIP L | 978 W TELEGRAPH RD SANFORD MI 48657 | Dedicated Access Parcel | Edenville | Sanford |
| 862. | 010-651-500-511-00 | CASE, GARY L & SANDRA H&W | 5137 OAKRIDGE DR BEAVERTON MI 48612 | Dedicated Access Parcel | Edenville | Sanford |
| 863. | 010-660-500-001-00 | FERRÉLL, JOHN O | 5777 N ENCHANTED FOREST DR SANFORD MI 48657 | Lake Front Parcels | Edenville | Sanford |
| 864. | 010-660-500-002-00 | BELL, TIMOTHY D & BOBBIE J | 5767 N ENCHANTED FOREST DR SANFORD MI 48657 | Lake Front Parcels | Edenville | Sanford |
| 865. | 010-660-500-003-00 | ROBBINS, LANNY A TRUST | 5757 N ENCHANTED FOREST DR SANFORD MI 48657 | Lake Front Parcels | Edenville | Sanford |
| 866. | 010-660-500-004-00 | SMITH, PENNY M | 5733 N ENCHANTED FOREST DR SANFORD MI 48657 | Lake Front Parcels | Edenville | Sanford |
| 867. | 010-660-500-005-00 | LEE, GUO-SHUH J ET UX | 493 COSMOS CT THOUSAND OAKS CA 91360-1427 | Lake Front Parcels | Edenville | Sanford |
| 868. | 010-660-500-006-00 | LIN, LEON LIEN-CHING ET UX | 600 RETREAT LANE POWELL OH 43065 | Lake Front Parcels | Edenville | Sanford |
| 869. | 010-660-500-007-00 | LEE, GUO-SHUH J ET UX | 493 COSMOS CT THOUSAND OAKS CA 91360 | Lake Front Parcels | Edenville | Sanford |
| 870. | 010-660-500-008-00 | KESTERSON, SEAN & MELISSA H&W | 830 W LAKE FOREST LN SANFORD MI 48657 | Lake Front Parcels | Edenville | Sanford |
| 871. | 010-660-500-009-00 | BUCKLEW, BRENDA K TRUST | 303 CRESCENT BAY DR LAGUNA BEACH CA 92651 | Lake Front Parcels | Edenville | Sanford |
| 872. | 010-660-500-010-00 | ANKOVIK, DANIEL G | 846 W LAKE FOREST LN SANFORD MI 48657 | Lake Front Parcels | Edenville | Sanford |
| 873. | 010-660-500-011-00 | PICKVET REVOCABLE TRUST | 860 W LAKE FOREST LN SANFORD MI 48657 | Lake Front Parcels | Edenville | Sanford |
| 874. | 010-660-500-012-00 | DAIS, BRIAN C & KELLY J | 872 W LAKE FOREST LN SANFORD MI 48657 | Lake Front Parcels | Edenville | Sanford |
| 875. | 010-660-500-013-00 | MANNING, JAMES P ET UX | 880 W LAKE FOREST LN SANFORD MI 48657 | Lake Front Parcels | Edenville | Sanford |
| 876. | 010-660-500-014-00 | MCGARRY, NORMAN H & PATRICIA A | 896 W LAKE FOREST LN SANFORD MI 48657 | Lake Front Parcels | Edenville | Sanford |
| 877. | 010-660-500-017-00 | FEDORCHAK, BRADLEY & LYNDIA H&W | 912 W LAKE FOREST LN SANFORD MI 48657 | Lake Front Parcels | Edenville | Sanford |
| 878. | 010-670-500-010-00 | HIBBARD, JOHN D ET UX | 5505 N CLARENCE CT SANFORD MI 48657 | Lake Front Parcels | Edenville | Sanford |
| 879. | 010-670-500-020-00 | VIOLETTE, NICHOLAS P | 5519 N CLARENCE CT SANFORD MI 48657 | Lake Front Parcels | Edenville | Sanford |
| 880. | 010-670-500-030-00 | BAZANY, KATHLEEN A | 5525 N CLARENCE CT SANFORD MI 48657 | Lake Front Parcels | Edenville | Sanford |
| 881. | 010-670-500-040-00 | DOYLE, JOHN RUSSELL III | 5531 N CLARENCE CT SANFORD MI 48657 | Lake Front Parcels | Edenville | Sanford |
| 882. | 010-670-500-050-00 | THORP, ARLENE L | 5537 N CLARENCE CT SANFORD MI 48657 | Lake Front Parcels | Edenville | Sanford |
| 883. | 010-670-500-070-00 | HUNTSINGER, ROBERT A & RENEE L | 45310 10 MILE RD NOWI MI 48375 | Lake Front Parcels | Edenville | Sanford |
| 884. | 010-670-500-080-00 | SCHMITTLING, KENNETH L ET UX | 4402 VASSAR DEARBORN HEIGHTS MI 48125 | Lake Front Parcels | Edenville | Sanford |
| 885. | 010-670-500-090-00 | BELL, R LOWELL & DIANNE M | 9288 MUELLER TAYLOR MI 48180 | Lake Front Parcels | Edenville | Sanford |
| 886. | 010-670-500-101-00 | KRUG, SHERRIE L | 5571 N CLARENCE CT SANFORD MI 48657 | Lake Front Parcels | Edenville | Sanford |
| 887. | 010-670-500-120-00 | ORLOVSKY, VAL & NINA | 32037 MARGARET CT WARREN MI 48093 | Lake Front Parcels | Edenville | Sanford |
| 888. | 010-670-500-131-00 | ORLOVSKY, VAL ET AL | 32037 MARGARET CT WARREN MI 48093 | Lake Front Parcels | Edenville | Sanford |
| 889. | 010-670-500-135-00 | BROMFIELD, SCOTT C | 1421 WILLIAMSON BURTON MI 48529 | Lake Front Parcels | Edenville | Sanford |

Four Lakes
Tentative Special Assessment District - Parcel List
4/25/2019

| | PID | Owner Name | Mailing Address | Assessment Type | Township | Lake |
|------|--------------------|-------------------------------------|--|-------------------------|-----------|---------|
| 890. | 010-670-500-140-00 | HUDSON, DEBORAH A | 5593 N CLARENCE CT SANFORD MI 48657 | Lake Front Parcels | Edenville | Sanford |
| 891. | 010-670-500-150-00 | GREEN, PATRICIA M & KHAASSANDRA M | 8065 HOLLY RD GRAND BLANC MI 48439 | Lake Front Parcels | Edenville | Sanford |
| 892. | 010-700-500-010-00 | KRAWCZAK, DANIEL & CONSTANCE H&W | 4029 N WATER RD SANFORD MI 48657 | Lake Front Parcels | Edenville | Sanford |
| 893. | 010-700-500-030-00 | TAIT, SPENCE REID TRUST | 202 SPRING ST MIDLAND MI 48640 | Lake Front Parcels | Edenville | Sanford |
| 894. | 010-700-500-040-00 | PACKARD, RICHARD E & AVERILL M H&W | 4045 N WATER RD SANFORD MI 48657 | Lake Front Parcels | Edenville | Sanford |
| 895. | 010-700-500-050-00 | KOCKS, C STEVEN TRUST | 5319 OAKBROOK DR SAGINAW MI 48603-8617 | Lake Front Parcels | Edenville | Sanford |
| 896. | 010-700-500-062-00 | SANFORD LAKE MARINA INC | 5252 N LAKE SANFORD RD SANFORD MI 48657-9373 | Lake Front Parcels | Edenville | Sanford |
| 897. | 010-700-500-090-00 | AYRES, JARED | 517 W LEONARD ST SANFORD MI 48657 | Dedicated Access Parcel | Edenville | Sanford |
| 898. | 010-700-500-100-00 | VOET, CHRISTINE | 16339 ROLLING OAKS DR HOLLAND MI 49424 | Dedicated Access Parcel | Edenville | Sanford |
| 899. | 010-700-500-110-00 | DENTON, JILL M | 3980 CANADA RD BIRCH RUN MI 48415 | Lake Front Parcels | Edenville | Sanford |
| 900. | 010-700-500-120-00 | GUERNSEY, JEFFREY S & SHARON | 767 PEPPERMILL CIR LAPEER MI 48446 | Dedicated Access Parcel | Edenville | Sanford |
| 901. | 010-700-500-130-00 | DITTENBIR, SUSAN K | 520 W LEONARD ST SANFORD MI 48657 | Dedicated Access Parcel | Edenville | Sanford |
| 902. | 010-700-500-140-00 | HAHN, TIMOTHY R | 4085 N WATER RD SANFORD MI 48657 | Dedicated Access Parcel | Edenville | Sanford |
| 903. | 010-700-500-150-00 | BRACKETT, HOWARD E JR & EDWIN H | 4087 N WATER RD SANFORD MI 48657 | Dedicated Access Parcel | Edenville | Sanford |
| 904. | 010-700-500-160-00 | GATES, JOHN & JANICE | 4099 N WATER RD SANFORD MI 48657 | Dedicated Access Parcel | Edenville | Sanford |
| 905. | 010-700-500-170-00 | THOMPSON, BONNIE ET AL | 513 W JESSIE ST SANFORD MI 48657-9520 | Dedicated Access Parcel | Edenville | Sanford |
| 906. | 010-700-500-181-00 | RANDOLPH, SCOTT | 615 MILL ST MIDLAND MI 48640 | Dedicated Access Parcel | Edenville | Sanford |
| 907. | 010-700-500-200-00 | BENKO, CAROLYN | 558 W JESSIE ST SANFORD MI 48657 | Dedicated Access Parcel | Edenville | Sanford |
| 908. | 010-700-500-210-00 | KUKLA, HOLLY M (BUDA) | 237 W HAMPTON RD ESSEXVILLE MI 48732 | Dedicated Access Parcel | Edenville | Sanford |
| 909. | 010-700-500-220-00 | DANIELS, JAMES L ET UX | 547 W JESSIE ST SANFORD MI 48657 | Lake Front Parcels | Edenville | Sanford |
| 910. | 010-700-500-250-00 | MORSE, TERRY ET AL | 4114 N BEACH ST SANFORD MI 48657 | Lake Front Parcels | Edenville | Sanford |
| 911. | 010-700-500-270-00 | LOOMIS, DAVID & ROSEMARY H&W | 552 W JESSIE ST SANFORD MI 48657 | Dedicated Access Parcel | Edenville | Sanford |
| 912. | 010-700-500-280-00 | LOOMIS, DAVID & ROSEMARY H&W | 552 W JESSIE ST SANFORD MI 48657 | Dedicated Access Parcel | Edenville | Sanford |
| 913. | 010-700-500-290-00 | FEDERER, SCOTT C ET UX | 546 W JESSIE ST SANFORD MI 48657 | Dedicated Access Parcel | Edenville | Sanford |
| 914. | 010-700-500-300-00 | BURTON, ROSETTA L ET AL | PO BOX 368 SANFORD MI 48657 | Dedicated Access Parcel | Edenville | Sanford |
| 915. | 010-700-500-310-00 | SHATTUCK, KEITH P ET UX | 711 SHOREFRONT CIRCLE MIDLAND MI 48640-7245 | Dedicated Access Parcel | Edenville | Sanford |
| 916. | 010-700-500-320-00 | THUNBERG, JAMES R & CORINNE R H&W | 526 W JESSIE ST SANFORD MI 48657 | Dedicated Access Parcel | Edenville | Sanford |
| 917. | 010-700-500-330-00 | KICKLAND, ART | 520 W JESSIE ST SANFORD MI 48657 | Dedicated Access Parcel | Edenville | Sanford |
| 918. | 010-700-500-331-00 | LINTON, TODD | 4117 N WATER RD SANFORD MI 48657 | Dedicated Access Parcel | Edenville | Sanford |
| 919. | 010-700-500-350-00 | LAMEE, TAMMIE K | 510 W JESSIE ST SANFORD MI 48657 | Dedicated Access Parcel | Edenville | Sanford |
| 920. | 010-731-500-010-00 | JEWETT, GORDON | 4506 N VERITY RD SANFORD MI 48657 | Lake Front Parcels | Edenville | Sanford |
| 921. | 010-731-500-020-00 | ARNOLD, LYNN E & GARRIA H&W | 4514 N VERITY RD SANFORD MI 48657 | Lake Front Parcels | Edenville | Sanford |
| 922. | 010-731-500-031-00 | SCHULTZ, MARVIN J & JAMES D | 1013 N SHIAWASSEE ST CORUNNA MI 48817 | Lake Front Parcels | Edenville | Sanford |
| 923. | 010-731-500-050-00 | BOLDIA, DAVID C ET UX | 55521 PLACIDE DR MACOMB MI 48042 | Lake Front Parcels | Edenville | Sanford |
| 924. | 010-731-500-060-00 | STAMANN, WILLIAM JR & MICHELLE | 4384 TIFTON DR SAGINAW MI 48603 | Lake Front Parcels | Edenville | Sanford |
| 925. | 010-731-500-070-00 | HAMILTON, MICHAEL D & LINDA | 4544 N VERITY RD SANFORD MI 48657 | Lake Front Parcels | Edenville | Sanford |
| 926. | 010-731-500-082-00 | RAPANOS, JASON | 1912 S SAGINAW RD MIDLAND MI 48640 | Lake Front Parcels | Edenville | Sanford |
| 927. | 010-731-500-091-00 | LOT OWNERS | VERITY SHORES SANFORD MI 48657 | Lake Front Parcels | Edenville | Sanford |
| 928. | 010-731-500-103-00 | BILLINGSLEY, LYLE & JOAN TRUST | 4566 N VERITY RD SANFORD MI 48657 | Lake Front Parcels | Edenville | Sanford |
| 929. | 010-731-500-115-00 | CRUMB, ELAINE | 4580 N VERITY RD SANFORD MI 48657 | Lake Front Parcels | Edenville | Sanford |
| 930. | 010-731-500-130-00 | KOZLOWSKI, STANLEY G & LEONA J | 4586 N VERITY RD SANFORD MI 48657 | Lake Front Parcels | Edenville | Sanford |
| 931. | 010-731-500-140-00 | STUART, BERNIE LEE | 4592 N VERITY RD SANFORD MI 48657 | Lake Front Parcels | Edenville | Sanford |
| 932. | 010-731-500-150-00 | SEMBARSKI, BRUNO J ET UX | 4598 N VERITY RD SANFORD MI 48657 | Lake Front Parcels | Edenville | Sanford |
| 933. | 010-731-500-160-00 | AULBERT, WILLIAM J JR | 4604 N VERITY RD SANFORD MI 48657 | Lake Front Parcels | Edenville | Sanford |
| 934. | 010-731-500-170-00 | HUFF, RALPH J & CYNTHIA C | 6287 FISH LAKE RD NORTH BRANCH MI 48461 | Lake Front Parcels | Edenville | Sanford |
| 935. | 010-731-500-180-00 | METCALFE, KATHLEEN | 2055 N FANTASY LN MIDLAND MI 48642 | Lake Front Parcels | Edenville | Sanford |
| 936. | 010-731-500-192-00 | HRYNCUK, MICHAEL S ET UX | 28962 JAMES WARREN MI 48092 | Lake Front Parcels | Edenville | Sanford |
| 937. | 010-731-500-193-00 | LOT OWNERS | VERITY SHORES SANFORD MI 48657 | Lake Front Parcels | Edenville | Sanford |
| 938. | 010-731-500-210-00 | BARTERIAN, KEITH E & JODI I H&W | 31147 GRAYSON CHESTERFIELD MI 48051 | Lake Front Parcels | Edenville | Sanford |
| 939. | 010-731-500-221-00 | PATTI, ANTONIO ET AL | 12375 DEMING DRIVE STERLING HGTS MI 48312-3134 | Lake Front Parcels | Edenville | Sanford |
| 940. | 010-731-500-230-00 | MAGEL, JOHN M & CHRISTINE L H&W | 4646 N VERITY RD SANFORD MI 48657 | Lake Front Parcels | Edenville | Sanford |
| 941. | 010-731-500-240-00 | MITCHELL, RICHARD G & HAZEL M TRUST | 17310 TABLE MOUNTAIN RD JAMESTOWN CA 95327 | Lake Front Parcels | Edenville | Sanford |
| 942. | 010-731-500-250-00 | MITCHELL, RICHARD G & HAZEL M TRUST | 17310 TABLE MOUNTAIN RD JAMESTOWN CA 95327 | Lake Front Parcels | Edenville | Sanford |
| 943. | 010-731-500-260-00 | MADILL, SCOTT A & DONNA L | 4666 N VERITY RD SANFORD MI 48657 | Lake Front Parcels | Edenville | Sanford |
| 944. | 010-731-500-270-00 | LAFOND, MICHELL L TRUST | 4670 N VERITY RD SANFORD MI 48657 | Lake Front Parcels | Edenville | Sanford |
| 945. | 010-731-500-280-00 | WERNER, ARNOLD J | 4678 N VERITY RD SANFORD MI 48657 | Lake Front Parcels | Edenville | Sanford |
| 946. | 010-731-500-290-00 | PAVONE, KAREN J *TRUST* | 9141 WARWICK CIRCLE CT GRAND BLANC MI 48439 | Lake Front Parcels | Edenville | Sanford |
| 947. | 010-731-500-300-00 | LUNSFORD, DARIN H | 4688 N VERITY RD SANFORD MI 48657 | Lake Front Parcels | Edenville | Sanford |
| 948. | 010-731-500-310-00 | WYZYWANY, STEPHEN J & KAREN L | 4690 N VERITY RD SANFORD MI 48657 | Lake Front Parcels | Edenville | Sanford |
| 949. | 010-732-500-320-00 | ATHEY, BETTY J | 4689 N VERITY RD SANFORD MI 48657 | Dedicated Access Parcel | Edenville | Sanford |
| 950. | 010-732-500-330-00 | BOOS, JOHN JR ET UX | 4687 N VERITY RD SANFORD MI 48657 | Dedicated Access Parcel | Edenville | Sanford |
| 951. | 010-732-500-341-00 | HAMILTON, JAMES G & NANCY H&W | 4685 N VERITY RD SANFORD MI 48657 | Dedicated Access Parcel | Edenville | Sanford |
| 952. | 010-732-500-370-00 | CARNAHAN, THOMAS W | 7070 E CARPENTER RD DAVISON MI 48423 | Dedicated Access Parcel | Edenville | Sanford |
| 953. | 010-732-500-391-00 | MILLER, ELIZABETH A | 4647 N VERITY RD SANFORD MI 48657 | Dedicated Access Parcel | Edenville | Sanford |
| 954. | 010-732-500-410-00 | BEAUDOIN, ANTHONY | 7139 W MOUNT MORRIS RD FLUSHING MI 48433 | Dedicated Access Parcel | Edenville | Sanford |
| 955. | 010-732-500-420-00 | STROM, CHRISTOPHER & ANDREA H&W | 4637 N VERITY RD SANFORD MI 48657 | Dedicated Access Parcel | Edenville | Sanford |
| 956. | 010-732-500-430-00 | HESTER, BRIAN & TINA H&W | 3841 BEECHWOOD AVE FLINT MI 48506 | Dedicated Access Parcel | Edenville | Sanford |
| 957. | 010-732-500-440-00 | HESTER, BRIAN & TINA H&W | 3841 BEECHWOOD AVE FLINT MI 48506 | Dedicated Access Parcel | Edenville | Sanford |
| 958. | 010-732-500-450-00 | JUPE, MILDRED | 4613 N VERITY RD SANFORD MI 48657 | Dedicated Access Parcel | Edenville | Sanford |
| 959. | 010-732-500-470-00 | JACOBS, NEAL & TINA | 4597 N VERITY RD SANFORD MI 48657 | Dedicated Access Parcel | Edenville | Sanford |
| 960. | 010-732-500-480-00 | JACOBS, TINA M | 4597 N VERITY RD SANFORD MI 48657 | Dedicated Access Parcel | Edenville | Sanford |
| 961. | 010-732-500-490-00 | KELLEY, JAMES PAUL | 4591 N VERITY RD SANFORD MI 48657 | Dedicated Access Parcel | Edenville | Sanford |
| 962. | 010-732-500-501-00 | MOSE, JAMIE L & SARALYNN H&W | 4585 N VERITY RD SANFORD MI 48657 | Dedicated Access Parcel | Edenville | Sanford |
| 963. | 010-732-500-520-00 | BETTENDORF, DANIEL J & CINDY H&W | 4579 N VERITY RD SANFORD MI 48657 | Dedicated Access Parcel | Edenville | Sanford |

Four Lakes
Tentative Special Assessment District - Parcel List
4/25/2019

| | PID | Owner Name | Mailing Address | Assessment Type | Township | Lake |
|-------|--------------------|-------------------------------------|--|-------------------------|-----------|---------|
| 964. | 010-733-500-531-00 | WYZYWANY, STEPHEN J & KAREN L | 4690 N VERITY RD SANFORD MI 48657 | Lake Front Parcels | Edenville | Sanford |
| 965. | 010-733-500-541-00 | MUHS, CARL B | 906 E PARK DR MIDLAND MI 48640 | Lake Front Parcels | Edenville | Sanford |
| 966. | 010-733-500-550-00 | MCQUARTER, SCOTT | 4710 N VERITY RD SANFORD MI 48657 | Lake Front Parcels | Edenville | Sanford |
| 967. | 010-733-500-560-00 | CARLSON, RICHARD A ET UX | 6325 FIRESIDE CT CLARKSTON MI 48348 | Lake Front Parcels | Edenville | Sanford |
| 968. | 010-733-500-570-00 | HAMMER, JAY & CHRISTINE H&W | 42839 FREEPORT DR SHELBY TWP MI 48316 | Lake Front Parcels | Edenville | Sanford |
| 969. | 010-733-500-580-00 | MOUNTS, KEITH A & SHEILA A H&W | 735 N PLEASANT VALLEY RD MILFORD MI 48380 | Lake Front Parcels | Edenville | Sanford |
| 970. | 010-733-500-590-00 | LOT OWNERS | VERITY SHORES SANFORD MI 48657 | Lake Front Parcels | Edenville | Sanford |
| 971. | 010-734-500-610-00 | LOT OWNERS | VERITY SHORES SANFORD MI 48657 | Lake Front Parcels | Edenville | Sanford |
| 972. | 010-734-500-621-00 | SHANDS, WAYNE A & CAROL | 4758 N VERITY CT SANFORD MI 48657 | Lake Front Parcels | Edenville | Sanford |
| 973. | 010-734-500-640-00 | PHILLIPS, LAWRENCE J SR & ROCHELLE | 4762 N VERITY CT SANFORD MI 48657 | Lake Front Parcels | Edenville | Sanford |
| 974. | 010-734-500-650-00 | TRUELOVE, DENICE C | 4768 N VERITY CT SANFORD MI 48657 | Lake Front Parcels | Edenville | Sanford |
| 975. | 010-734-500-660-00 | TRUELOVE, DENICE C | 4768 N VERITY CT SANFORD MI 48657 | Lake Front Parcels | Edenville | Sanford |
| 976. | 010-734-500-670-00 | BOYER, DONALD S ET UX | 501 HOLLYBROOK MIDLAND MI 48642 | Lake Front Parcels | Edenville | Sanford |
| 977. | 010-734-500-690-00 | SEDLAR, STEVEN J & KIMBERLY H&W | 4792 N VERITY CT SANFORD MI 48657 | Lake Front Parcels | Edenville | Sanford |
| 978. | 010-734-500-700-00 | KOEPLINGER, JUDY M & DENNIS J | 4798 N VERITY CT SANFORD MI 48657 | Lake Front Parcels | Edenville | Sanford |
| 979. | 010-734-500-710-00 | GRIGAR, THOMAS E ET UX | 4804 N VERITY CT SANFORD MI 48657 | Lake Front Parcels | Edenville | Sanford |
| 980. | 010-734-500-720-00 | MCDADE, DARLENE & JAMES B | 20408 SUNNYDALE ST SAINT CLAIR SHORES MI 48081 | Lake Front Parcels | Edenville | Sanford |
| 981. | 010-734-500-730-00 | COLLINS, DREW A ET UX | 4816 N VERITY CT SANFORD MI 48657 | Lake Front Parcels | Edenville | Sanford |
| 982. | 010-734-500-741-00 | JERRY, MICHAEL & KATHY | 4822 N VERITY CT SANFORD MI 48657 | Lake Front Parcels | Edenville | Sanford |
| 983. | 010-734-500-750-00 | YARBROUGH, RENE & RYAN | 4830 N VERITY CT SANFORD MI 48657 | Lake Front Parcels | Edenville | Sanford |
| 984. | 010-734-500-770-00 | KNEPP, MICHAEL L | 4840 N VERITY CT SANFORD MI 48657 | Lake Front Parcels | Edenville | Sanford |
| 985. | 010-734-500-793-00 | CHASE, WILLIAM & KELLY R | 3929 CLOVER LN DALLAS TX 75220 | Lake Front Parcels | Edenville | Sanford |
| 986. | 010-734-500-811-00 | WEBER, WILLIAM & MARY JEAN TRUST | 4856 N VERITY CT SANFORD MI 48657 | Lake Front Parcels | Edenville | Sanford |
| 987. | 010-734-500-820-00 | HONECK, KARL H & BEVERLY G H&W | 4851 N VERITY CT SANFORD MI 48657 | Lake Front Parcels | Edenville | Sanford |
| 988. | 010-734-500-830-00 | BURTON, LORI L ET AL | 1139 SUMMIT DR MIO MI 48647 | Lake Front Parcels | Edenville | Sanford |
| 989. | 010-734-500-840-00 | SOBIECK, CHRISTOPHER P ET UX | 648 MILL POINTE DR MILFORD MI 48381-1879 | Lake Front Parcels | Edenville | Sanford |
| 990. | 010-734-500-850-00 | KUCEMBA, STANLEY F ET AL | 38080 S BONKAY CLINTON TWP MI 48036 | Lake Front Parcels | Edenville | Sanford |
| 991. | 010-734-500-860-00 | PETRE, KEITH | PO BOX 125 SANFORD MI 48657 | Lake Front Parcels | Edenville | Sanford |
| 992. | 010-734-500-870-00 | ATHEY, BETTY J | 4689 N VERITY RD SANFORD MI 48657 | Lake Front Parcels | Edenville | Sanford |
| 993. | 010-734-500-885-00 | KROENING, ROGER D ET UX | 4785 N VERITY CT SANFORD MI 48657 | Lake Front Parcels | Edenville | Sanford |
| 994. | 010-734-500-911-00 | CODER, PAUL L & CODER, LAURENCE | 4747 N VERITY CT SANFORD MI 48657 | Lake Front Parcels | Edenville | Sanford |
| 995. | 010-735-500-940-00 | SKEBO, MICHAEL J ET UX | 40142 DENBIGH STERLING HGHTS MI 48310 | Dedicated Access Parcel | Edenville | Sanford |
| 996. | 010-735-500-950-00 | HAMILTON, MATTHEW & KATHLEEN M H&W | 43345 WINDMILL CT NOVI MI 48375 | Dedicated Access Parcel | Edenville | Sanford |
| 997. | 010-735-500-966-00 | CAMPBELL, EARL A | 2410 MARISSA WAY SHELBY TWP MI 48316 | Dedicated Access Parcel | Edenville | Sanford |
| 998. | 010-735-500-980-00 | NOHEL, SCOTT F & AMY L H&W | 4719 N FLINT RD SANFORD MI 48657 | Dedicated Access Parcel | Edenville | Sanford |
| 999. | 010-735-500-991-00 | NOHEL, FRANCIS W & BETTY TRUST | 4733 N VERITY RD SANFORD MI 48657 | Lake Front Parcels | Edenville | Sanford |
| 1000. | 010-735-600-010-00 | ODELL, WAYNE L & JILL A | 4743 N VERITY RD SANFORD MI 48657 | Lake Front Parcels | Edenville | Sanford |
| 1001. | 010-735-600-021-00 | DAWSON, JAMES M & HEATHER A | 4756 N FLINT RD SANFORD MI 48657 | Lake Front Parcels | Edenville | Sanford |
| 1002. | 010-735-600-050-00 | TONN, EARL E | 33309 GROTH DR STERLING HEIGHT MI 48312 | Lake Front Parcels | Edenville | Sanford |
| 1003. | 010-735-600-065-00 | LOODEEN, THOMAS & MICHELLE TRUST | 4780 N FLINT RD SANFORD MI 48657 | Lake Front Parcels | Edenville | Sanford |
| 1004. | 010-735-600-080-00 | LOODEEN, THOMAS & MICHELLE TRUST | 4780 N FLINT RD SANFORD MI 48657 | Lake Front Parcels | Edenville | Sanford |
| 1005. | 010-735-600-100-00 | WALKER, CAROL H TRUST | 4822 N FLINT RD SANFORD MI 48657 | Lake Front Parcels | Edenville | Sanford |
| 1006. | 010-735-600-160-00 | ZITTA, RONALD V & DELITE J TRUST | 4832 N FLINT RD SANFORD MI 48657- | Lake Front Parcels | Edenville | Sanford |
| 1007. | 010-735-600-170-00 | JORGENSEN, ELIZABETH | 4840 N FLINT RD SANFORD MI 48657 | Lake Front Parcels | Edenville | Sanford |
| 1008. | 010-735-600-181-00 | HOWELL, DOUG & LAWRENCE, GINA | 4852 N FLINT RD SANFORD MI 48657 | Lake Front Parcels | Edenville | Sanford |
| 1009. | 010-735-600-198-00 | BYE, JANE C & GILBERT L W&H | PO BOX 571 SANFORD MI 48657-0571 | Lake Front Parcels | Edenville | Sanford |
| 1010. | 010-735-600-210-00 | MANWELL, TROY & JILL H&W | 4490 VERITY SHORES SANFORD MI 48657 | Lake Front Parcels | Edenville | Sanford |
| 1011. | 010-735-600-221-00 | HUNSANGER, CHARLES J & SUSAN H&W | 21625 CENTENNIAL ST CLAIR SHORES MI 48081 | Lake Front Parcels | Edenville | Sanford |
| 1012. | 010-735-600-250-00 | MOOTS, GLENN & MICHELLE K H&W | 833 W CAMPBELL CT SANFORD MI 48657 | Lake Front Parcels | Edenville | Sanford |
| 1013. | 010-735-600-260-00 | COLLINS, DEBRA C | 1525 W ROLSTON RD LINDEN MI 48451 | Lake Front Parcels | Edenville | Sanford |
| 1014. | 010-736-600-270-00 | SWANTON, JAMES & NICOLE H&W | 4498 N VERITY RD SANFORD MI 48657 | Lake Front Parcels | Edenville | Sanford |
| 1015. | 010-736-600-280-00 | MANWELL, ARTHUR III & LISA J H&W | 4486 N VERITY RD SANFORD MI 48657 | Lake Front Parcels | Edenville | Sanford |
| 1016. | 010-736-600-290-00 | MANWELL, ARTHUR III & LISA J H&W | 4486 N VERITY RD SANFORD MI 48657 | Lake Front Parcels | Edenville | Sanford |
| 1017. | 010-736-600-300-00 | SCHULTZ, VICTOR L & LINDA E TRUST | 4481 N VERITY RD SANFORD MI 48657 | Lake Front Parcels | Edenville | Sanford |
| 1018. | 010-736-600-312-00 | MANWELL, ZENITH M | 4468 N VERITY RD SANFORD MI 48657 | Lake Front Parcels | Edenville | Sanford |
| 1019. | 010-736-600-330-00 | WITT, ROBERT E | 4462 N VERITY RD SANFORD MI 48657 | Lake Front Parcels | Edenville | Sanford |
| 1020. | 010-736-600-340-00 | PIRNIE, PATRICIA | 4456 N VERITY RD SANFORD MI 48657 | Lake Front Parcels | Edenville | Sanford |
| 1021. | 010-736-600-350-00 | MCGOVERN, TAMARA & ROUSE, LEE TRUST | 4448 N VERITY RD SANFORD MI 48657-9388 | Lake Front Parcels | Edenville | Sanford |
| 1022. | 010-736-600-370-00 | BENWAY, DAVID T & CAROL A | 4438 N VERITY RD SANFORD MI 48657 | Lake Front Parcels | Edenville | Sanford |
| 1023. | 010-736-600-381-00 | ADCOCK, BRAD V & DENISE R | 2280 N OLD PINE TRL MIDLAND MI 48642 | Lake Front Parcels | Edenville | Sanford |
| 1024. | 010-736-600-401-00 | SCHMITT, JOHN W & KATHY S | 4426 N VERITY RD SANFORD MI 48657 | Lake Front Parcels | Edenville | Sanford |
| 1025. | 010-736-600-420-00 | ZIEMAN, JONATHAN J ET UX | 4410 N VERITY RD SANFORD MI 48657 | Lake Front Parcels | Edenville | Sanford |
| 1026. | 010-736-600-430-00 | PAGE, JOSEPH H | 4404 N VERITY RD SANFORD MI 48657 | Lake Front Parcels | Edenville | Sanford |
| 1027. | 010-736-600-440-00 | TONN, EARL E | 33309 GROTH DR STERLING HEIGHT MI 48312 | Dedicated Access Parcel | Edenville | Sanford |
| 1028. | 010-736-600-450-00 | EAGAN, CARRIE L | 4455 N VERITY RD SANFORD MI 48657 | Dedicated Access Parcel | Edenville | Sanford |
| 1029. | 010-736-600-460-00 | FALKOWSKI, SHANE&SANDS, TERESA | 4461 N VERITY RD SANFORD MI 48657 | Dedicated Access Parcel | Edenville | Sanford |
| 1030. | 010-736-600-470-00 | MANWELL, ARTHUR III & LISA J H&W | 4486 N VERITY RD SANFORD MI 48657 | Dedicated Access Parcel | Edenville | Sanford |
| 1031. | 010-736-600-480-00 | MANWELL, ARTHUR III & LISA J H&W | 4486 N VERITY RD SANFORD MI 48657 | Dedicated Access Parcel | Edenville | Sanford |
| 1032. | 010-736-600-491-00 | SCHULTZ, VICTOR L & LINDA E H&W | 4481 N VERITY RD SANFORD MI 48657 | Dedicated Access Parcel | Edenville | Sanford |
| 1033. | 010-736-600-492-00 | SWANTON, JAMES M & NICOLE L H&W | 4498 N VERITY RD SANFORD MI 48657-9388 | Dedicated Access Parcel | Edenville | Sanford |
| 1034. | 010-737-600-520-00 | CASE, COLLETTE | 294 RIDGEWOOD DR NW CALABASH NC 28467-1848 | Dedicated Access Parcel | Edenville | Sanford |
| 1035. | 010-737-600-531-00 | WALTER, EVELYN | 4769 N FLINT RD SANFORD MI 48657 | Dedicated Access Parcel | Edenville | Sanford |
| 1036. | 010-737-600-560-00 | BALLIEN, ASA | 882 W WALTER RD SANFORD MI 48657 | Dedicated Access Parcel | Edenville | Sanford |
| 1037. | 010-737-600-585-00 | CANTIN, MICKAEL DAVID | 1305 SPRINGFIELD DR MIDLAND MI 48642 | Dedicated Access Parcel | Edenville | Sanford |

Four Lakes
Tentative Special Assessment District - Parcel List
4/25/2019

| | PID | Owner Name | Mailing Address | Assessment Type | Township | Lake |
|-------|--------------------|---|---|-------------------------|-----------|---------|
| 1038. | 010-737-600-611-00 | KING, THOMAS | 906 W WALTER RD SANFORD MI 48657 | Dedicated Access Parcel | Edenville | Sanford |
| 1039. | 010-737-600-635-00 | LEVIERE, TONI M | 930 W WALTER RD SANFORD MI 48657 | Dedicated Access Parcel | Edenville | Sanford |
| 1040. | 010-737-600-660-00 | WALE, TIMOTHY | 936 W WALTER RD SANFORD MI 48657 | Dedicated Access Parcel | Edenville | Sanford |
| 1041. | 010-737-600-675-00 | COOK-AGUIRRE, SHAWNCEY G | 500 COUNTRY CLUB LN HOPKINSVILLE KY 42240 | Dedicated Access Parcel | Edenville | Sanford |
| 1042. | 010-737-600-690-00 | STAMANN, WILLIAM D JR & MICHELLE | 4384 TIFTON SAGINAW MI 48603 | Dedicated Access Parcel | Edenville | Sanford |
| 1043. | 010-737-600-710-00 | BROWN, MARK L ET UX | 950 W WALTER RD SANFORD MI 48657 | Dedicated Access Parcel | Edenville | Sanford |
| 1044. | 010-737-600-730-00 | OBERLOIER, MICHAEL & WENDY H&W | 960 W WALTER RD SANFORD MI 48657 | Dedicated Access Parcel | Edenville | Sanford |
| 1045. | 010-737-600-750-00 | HORAZDOVSKY, JUSTIN W | 998 W WALTER RD SANFORD MI 48657 | Dedicated Access Parcel | Edenville | Sanford |
| 1046. | 010-737-600-761-00 | HORAZDOVSKY, JUSTIN W | 998 W WALTER RD SANFORD MI 48657 | Dedicated Access Parcel | Edenville | Sanford |
| 1047. | 010-737-600-782-00 | STAUFFER, WAYNE R & CYNTHIA J H&W | 991 W WALTER RD SANFORD MI 48657 | Dedicated Access Parcel | Edenville | Sanford |
| 1048. | 010-737-600-800-00 | CAY, RYAN & NEWMAN, MARCIE | 4782 N LAKE SANFORD RD SANFORD MI 48657 | Dedicated Access Parcel | Edenville | Sanford |
| 1049. | 010-737-600-820-00 | CINGANO, DEREK S & JENNA H&W | 4774 N LAKE SANFORD RD SANFORD MI 48657 | Dedicated Access Parcel | Edenville | Sanford |
| 1050. | 010-737-600-840-00 | STURGEON, DONALD G & RHONDA H&W | 4764 N LAKE SANFORD RD SANFORD MI 48657 | Dedicated Access Parcel | Edenville | Sanford |
| 1051. | 010-737-600-860-00 | AUTHIER, RENEE C | 4758 N LAKE SANFORD RD SANFORD MI 48657 | Dedicated Access Parcel | Edenville | Sanford |
| 1052. | 010-737-700-010-00 | SCHRAEDER, LAWRENCE R ET UX | 215 BACON SAGINAW MI 48609 | Dedicated Access Parcel | Edenville | Sanford |
| 1053. | 010-737-700-020-00 | HARDY, BRIDGET & WILLARD C | 901 W WALTER RD SANFORD MI 48657 | Dedicated Access Parcel | Edenville | Sanford |
| 1054. | 010-737-700-060-00 | CLARK, AMANDA L | 933 W WALTER RD SANFORD MI 48657 | Dedicated Access Parcel | Edenville | Sanford |
| 1055. | 010-737-700-080-00 | MARCHBANKS, ERIC & GUSHEN, ERIN | 949 W WALTER RD SANFORD MI 48657 | Dedicated Access Parcel | Edenville | Sanford |
| 1056. | 010-738-600-880-00 | BETTENDORF, DANIEL J & CINDY H&W | 4579 N VERITY RD SANFORD MI 48657 | Dedicated Access Parcel | Edenville | Sanford |
| 1057. | 010-738-600-890-00 | DZIESINSKI, JACOB M ET AL | 4563 N VERITY RD SANFORD MI 48657 | Dedicated Access Parcel | Edenville | Sanford |
| 1058. | 010-738-600-900-00 | DIVELEY, WAYNE E *TRUST* | 4557 N VERITY RD SANFORD MI 48657 | Dedicated Access Parcel | Edenville | Sanford |
| 1059. | 010-738-600-910-00 | ERSKINE, SCOTT E & TRACY | 4551 N VERITY RD SANFORD MI 48657 | Dedicated Access Parcel | Edenville | Sanford |
| 1060. | 010-738-600-920-00 | LYONS, FREDERICK T & NANCY B H&W | 4545 N VERITY RD SANFORD MI 48657 | Dedicated Access Parcel | Edenville | Sanford |
| 1061. | 010-738-600-940-00 | SILVA, ANTHONY R | 4527 N VERITY RD SANFORD MI 48657 | Dedicated Access Parcel | Edenville | Sanford |
| 1062. | 010-738-600-960-00 | KEHOE, CHARLES R II & CYNTHIA L H&W | 1215 SANTA YNEZ HENDERSON NV 89002 | Dedicated Access Parcel | Edenville | Sanford |
| 1063. | 010-738-600-970-00 | BURGESS, JOELLEN | 4515 N VERITY RD SANFORD MI 48657 | Dedicated Access Parcel | Edenville | Sanford |
| 1064. | 010-738-600-980-00 | BURGESS, JOELLEN | 4515 N VERITY RD SANFORD MI 48657 | Dedicated Access Parcel | Edenville | Sanford |
| 1065. | 010-738-600-990-00 | ARNOLD, LYNN E & GARRIA H&W | 4514 N VERITY RD SANFORD MI 48657 | Dedicated Access Parcel | Edenville | Sanford |
| 1066. | 010-739-700-001-00 | MICHALAK, DENNIS L & MARLA S, H&W | 4821 N FLINT RD SANFORD MI 48657 | Dedicated Access Parcel | Edenville | Sanford |
| 1067. | 010-739-700-020-00 | PAGE, JOSEPH H | 4404 N VERITY RD SANFORD MI 48657 | Dedicated Access Parcel | Edenville | Sanford |
| 1068. | 010-739-700-030-00 | MCMATH, HUGH E | 4859 N FLINT RD SANFORD MI 48657 | Dedicated Access Parcel | Edenville | Sanford |
| 1069. | 010-739-700-040-00 | HUNTOON, CARLA M | 4863 N FLINT RD SANFORD MI 48657 | Dedicated Access Parcel | Edenville | Sanford |
| 1070. | 010-739-700-050-00 | MANWELL, TROY & JILL H&W | 4490 N VERITY RD SANFORD MI 48657 | Dedicated Access Parcel | Edenville | Sanford |
| 1071. | 010-739-700-060-00 | MALECKI, JAMES | 609 HAROLD ST BAY CITY MI 48708-7509 | Dedicated Access Parcel | Edenville | Sanford |
| 1072. | 010-770-500-351-00 | MILLER, BOBBY D & THERESA F H&W | 621 WILCOX PKWY CLARE MI 48617 | Lake Front Parcels | Edenville | Sanford |
| 1073. | 010-770-500-352-00 | MILLER, BOBBY D & THERESA F H&W | 621 WILCOX PKWY CLARE MI 48617 | Lake Front Parcels | Edenville | Sanford |
| 1074. | 010-770-500-951-00 | OWNER UNKNOWN | 1344 E GORDONVILLE RD MIDLAND MI 48640 | Lake Front Parcels | Edenville | Sanford |
| 1075. | 010-770-600-051-00 | EDENVILLE TOWNSHIP | PO BOX 24 EDENVILLE MI 48620 | Lake Front Parcels | Edenville | Sanford |
| 1076. | 010-850-000-011-00 | HANNAH TRUST | 5626 N EASY ST SANFORD MI 48657 | Lake Front Parcels | Edenville | Sanford |
| 1077. | 010-850-000-020-00 | KEPLER, SARAH TRUST | 5630 N EASY ST SANFORD MI 48657 | Lake Front Parcels | Edenville | Sanford |
| 1078. | 030-001-200-003-00 | TODD JAMES & KAREN | 2600 S WHITNEY BEACH RD BEAVERTON MI 48612 | Lake Front Parcels | Billings | Wixom |
| 1079. | 030-001-200-004-00 | PETIPREN STEVEN | 11635 BAYONET LN, NEW PRT RCHY, FL, 34654-1601 | Lake Front Parcels | Billings | Wixom |
| 1080. | 030-001-200-005-00 | TOUPIN KEITH & SANDRA | 54475 BERRYFIELD MACOMB MI 48042 | Lake Front Parcels | Billings | Wixom |
| 1081. | 030-001-202-001-00 | TERRY DAVID H | 2590 S WHITNEY BEACH RD BEAVERTON MI 48612 | Lake Front Parcels | Billings | Wixom |
| 1082. | 030-001-300-005-00 | ANGEL STEVEN TODD & STEPHANIE TRUST | 642 EARLIGLOW LANE HASLETT MI 48840 | Lake Front Parcels | Billings | Wixom |
| 1083. | 030-001-300-006-00 | STASSER FREDERICK & MARGARET | 27547 E CHESTER GARDEN CITY MI 48135 | Lake Front Parcels | Billings | Wixom |
| 1084. | 030-001-300-007-00 | NEUMANN GERALD W | 5820 THREE MILE RD BAY CITY MI 48706 | Lake Front Parcels | Billings | Wixom |
| 1085. | 030-001-300-008-00 | LULU RADU & DEBRA TRUST | 6652 MAPLE LAKES DR WEST BLOOMFIELD MI 48322 | Lake Front Parcels | Billings | Wixom |
| 1086. | 030-001-300-009-00 | THOMPSON ROBERT & MARYLN | 40130 SANDY DR CLINTON TWP MI 48038 | Lake Front Parcels | Billings | Wixom |
| 1087. | 030-001-300-010-00 | DEMARIA JOSEPH & PARENT LYNN & PARENT DONNA | 15513 LUXEMBURG FRASER MI 48026 | Lake Front Parcels | Billings | Wixom |
| 1088. | 030-001-300-011-00 | HEISLER JOSEPH M & MCKAY DARLENE J | 37119 WILLOW CREEK LANE NEW BALTIMORE MI 48047 | Lake Front Parcels | Billings | Wixom |
| 1089. | 030-001-300-012-00 | JAKUBIEC JOHN | 54873 BRENTWOOD DR SOUTH LYON MI 48178 | Lake Front Parcels | Billings | Wixom |
| 1090. | 030-002-100-001-00 | BLEVINS CABIN LLC | 1838 REMELL ST FLINT MI 48503 | Lake Front Parcels | Billings | Wixom |
| 1091. | 030-002-100-005-00 | PORRETT GARY N SR | 5510 CLIO RD FLINT MI 48504 | Lake Front Parcels | Billings | Wixom |
| 1092. | 030-002-100-007-01 | SMALLWOOD D & SUMMERFIELD C | 7278 W COLDWATER RD FLUSHING MI 48433 | Lake Front Parcels | Billings | Wixom |
| 1093. | 030-002-401-001-00 | PORRETT GARY N SR | 5510 CLIO RD FLINT MI 48504 | Lake Front Parcels | Billings | Wixom |
| 1094. | 030-002-404-001-00 | PORRETT GARY N | 5510 CLIO RD FLINT MI 48504 | Lake Front Parcels | Billings | Wixom |
| 1095. | 030-011-100-001-00 | BOYCE MICHIGAN LLC | 10120 W FLAMINGO RD STE 4192 LAS VEGAS NV 89147 | Lake Front Parcels | Billings | Wixom |
| 1096. | 030-011-100-003-00 | MCCRANDALL WILLIAM ETAL | PO BOX 144 BEAVERTON MI 48612 | Lake Front Parcels | Billings | Wixom |
| 1097. | 030-011-100-004-00 | FORBEY ALBERT C ET UX | 3227 RIVERSIDE DR BEAVERTON MI 48612 | Lake Front Parcels | Billings | Wixom |
| 1098. | 030-011-300-010-00 | RAU JOSEPH & DAWN | 4197 GRATIOT AVE FORT GRATIOT MI 48059 | Lake Front Parcels | Billings | Wixom |
| 1099. | 030-011-400-001-00 | PAASCHE JO ANN | 908 VALLEY VIEW CIRCLE PALM SPRINGS FL 34684 | Lake Front Parcels | Billings | Wixom |
| 1100. | 030-012-100-001-00 | MI DNR GRANTS ADMIN DIVISION | PO BOX 30735 LANSING MI 48909-8235 | Lake Front Parcels | Billings | Wixom |
| 1101. | 030-012-200-003-00 | LIPP AUDREY JEAN | 3190 S WHITNEY BEACH RD MI 48612 | Lake Front Parcels | Billings | Wixom |
| 1102. | 030-012-200-004-01 | PETERS MICHAEL J & STACEY M | 8062 SIMMONS S BROOKSVILLE FL 34613 | Lake Front Parcels | Billings | Wixom |
| 1103. | 030-012-200-004-02 | MOREAU PATRICIA & HUNTLEY HUNTLEY HEIDI | 501 KEYSTONE BAY CITY MI 48706 | Lake Front Parcels | Billings | Wixom |
| 1104. | 030-012-200-005-00 | MCCOV DON & LYNN | 5795 S RAUCHOLZ RD HEMLOCK MI 48626 | Lake Front Parcels | Billings | Wixom |
| 1105. | 030-012-200-006-01 | LOUMANIS MARILYN J | 3260 S WHITNEY BEACH RD BEAVERTON MI 48612 | Lake Front Parcels | Billings | Wixom |
| 1106. | 030-012-200-007-01 | RINGLEY CHAD & JULIE | 4626 WHITE TRILLIUM DR S SAGINAW MI 48603 | Lake Front Parcels | Billings | Wixom |
| 1107. | 030-012-200-008-01 | BOGARDE LYNN M | 3276 S WHITNEY BEACH RD BEAVERTON MI 48612 | Lake Front Parcels | Billings | Wixom |
| 1108. | 030-012-200-011-01 | TYRER DOUGLAS G | 48307 JEFFERSON DR, MACOMB MI 48044 | Lake Front Parcels | Billings | Wixom |
| 1109. | 030-012-300-005-00 | FREEMAN PATRICIA M | 11 WOODFOREST PKY SYLVANIA OH 43560 | Lake Front Parcels | Billings | Wixom |
| 1110. | 030-013-202-001-00 | ROSE JANEL L | 3525 ARAPAHOE TRAIL BEAVERTON MI 48612 | Dedicated Access Parcel | Billings | Wixom |
| 1111. | 030-013-202-002-10 | JUST KEVIN & SUSAN E | 855 MARY DR LAPEER MI 48446 | Dedicated Access Parcel | Billings | Wixom |

Four Lakes
Tentative Special Assessment District - Parcel List
4/25/2019

| | PID | Owner Name | Mailing Address | Assessment Type | Township | Lake |
|-------|--------------------|---|--|-------------------------|----------|-------|
| 1112. | 030-013-202-002-11 | ROSE JANEL L | 3525 ARAPAHOE TR BEAVERTON MI 48612 | Dedicated Access Parcel | Billings | Wixom |
| 1113. | 030-013-202-003-00 | HALL CAMERON & BARBARA | 3552 ARAPAHOE TRAIL BEAVERTON MI 48612 | Dedicated Access Parcel | Billings | Wixom |
| 1114. | 030-014-100-003-00 | MONROE GEORGE & SUSAN | 3609 EAST POINTE DR BEAVERTON MI 48612 | Lake Front Parcels | Billings | Wixom |
| 1115. | 030-014-100-004-01 | BORDEAU ERIC & JESSY | 944 MAPLE ST BEAVERTON MI 48612 | Lake Front Parcels | Billings | Wixom |
| 1116. | 030-014-300-001-00 | WATEROUS JEROME E & FAITH | 1078 BURLING DR BEAVERTON MI 48612 | Lake Front Parcels | Billings | Wixom |
| 1117. | 030-014-300-004-00 | O'BOYLE KEITH & IRENE TRUST | 3105 N REID RD ALMA MI 48801 | Lake Front Parcels | Billings | Wixom |
| 1118. | 030-014-300-005-00 | TROMBLEY MICHAEL & SUEANN | 1051 CREEK RD BEAVERTON MI 48612 | Lake Front Parcels | Billings | Wixom |
| 1119. | 030-014-300-009-00 | BILLINGS CEMETERY | 1050 ESTEY RD BEAVERTON MI 48612 | Lake Front Parcels | Billings | Wixom |
| 1120. | 030-014-300-011-00 | GORDON SHEILA | 4073 BAYVIEW DR BEAVERTON MI 48612 | Lake Front Parcels | Billings | Wixom |
| 1121. | 030-023-100-002-00 | K & L INVESTMENTS | 3417 MAIN ST MARLETTE MI 48453 | Lake Front Parcels | Billings | Wixom |
| 1122. | 030-023-200-001-00 | MULHOLLAND WAYNE & PAMELA | 1250 ESTEY RD BEAVERTON MI 48612 | Lake Front Parcels | Billings | Wixom |
| 1123. | 030-023-200-002-02 | WULFF PROPERTIES | 545 WEST KEITH SANFORD MI 48657 | Lake Front Parcels | Billings | Wixom |
| 1124. | 030-023-200-002-03 | SOMMERFIELD EDWARD & BRENDA | 4024 BAY DR BEAVERTON MI 48612 | Lake Front Parcels | Billings | Wixom |
| 1125. | 030-023-200-002-30 | PERRI PHILIP & SHAWN | 1610 REYNOLDS RD #296 LAKEAND FL 33801 | Lake Front Parcels | Billings | Wixom |
| 1126. | 030-023-200-002-51 | ANDREWS GARY L & HELEN P | 140 1/2 W BROWN BEAVERTON MI 48612 | Lake Front Parcels | Billings | Wixom |
| 1127. | 030-023-200-002-52 | ECKLER JERRY SR & TERRY J | 4080 BAY AVE BEAVERTON MI 48612 | Lake Front Parcels | Billings | Wixom |
| 1128. | 030-023-200-002-53 | ADAY ERIC A & TAMARA V | 3892 CHURCH ST SAGINAW MI 48604 | Lake Front Parcels | Billings | Wixom |
| 1129. | 030-023-200-002-60 | RYAN RAY & ERIKO | 4060 BAY DR BEAVERTON MI 48612 | Lake Front Parcels | Billings | Wixom |
| 1130. | 030-023-200-002-61 | PERRAS JOE | 5155 DUNDAS BEAVERTON MI 48612 | Lake Front Parcels | Billings | Wixom |
| 1131. | 030-023-200-003-01 | YALE HARRY L & SUSAN D | 1731 CHARMS RD WIXOM MI 48393 | Lake Front Parcels | Billings | Wixom |
| 1132. | 030-023-200-003-12 | SCHAAL GARY E & DIANA L | 4030 BAY DR BEAVERTON MI 48612 | Lake Front Parcels | Billings | Wixom |
| 1133. | 030-023-200-004-00 | WULFF PROPERTIES | 545 WEST KEITH SANFORD MI 48657 | Lake Front Parcels | Billings | Wixom |
| 1134. | 030-023-200-005-00 | SYSAK PROPERTIES LLC | 22175 GRATIOT RD MERRILL MI 48637 | Lake Front Parcels | Billings | Wixom |
| 1135. | 030-023-200-006-00 | BILLINGS TOWNHALL | 1050 ESTEY RD BEAVERTON MI 48612 | Lake Front Parcels | Billings | Wixom |
| 1136. | 030-023-200-009-00 | VERKENNES VERNON & COLLEY BO | 4235 BAY DR BEAVERTON MI 48612 | Lake Front Parcels | Billings | Wixom |
| 1137. | 030-023-200-009-03 | SEVERANCE LARRY & DEBRA | 3953 S MCCLELLAN OWOSSO MI 48867 | Lake Front Parcels | Billings | Wixom |
| 1138. | 030-023-200-009-04 | MATHER EUGENE & BRENDA | 4166 BAY DR BEAVERTON MI 48612 | Lake Front Parcels | Billings | Wixom |
| 1139. | 030-023-200-009-05 | SCHNEIDER AMY | 4170 BAY DR BEAVERTON MI 48612 | Lake Front Parcels | Billings | Wixom |
| 1140. | 030-023-201-001-00 | GRANT SUBN ASSN | 4189 GRANT RD BEAVERTON MI 48612 | Lake Front Parcels | Billings | Wixom |
| 1141. | 030-023-201-002-01 | BROUGHMAN MICHAEL J & DEANA L | 884 SANCTUARY DRIVE MASON MI 48854 | Lake Front Parcels | Billings | Wixom |
| 1142. | 030-023-201-002-10 | JOHNSON BRIAN & ATASHA | 4216 S LAKE DR BEAVERTON MI 48612-8734 | Lake Front Parcels | Billings | Wixom |
| 1143. | 030-023-201-003-10 | MODAFFARI THOMAS P MODAFFARI PATRICIA C | 16298 SEMRAU AVE, EASTPOINTE MI 48021-1746 | Lake Front Parcels | Billings | Wixom |
| 1144. | 030-023-201-004-00 | BERGER ROBERT & ELISE TRUST | 6130 LERNER WAY LANSING MI 48911 | Lake Front Parcels | Billings | Wixom |
| 1145. | 030-023-201-006-00 | PYTLAK LEONARD/DIANN/FODALE/STEPHEN | 4202 BAY VIEW DR BEAVERTON MI 48612 | Lake Front Parcels | Billings | Wixom |
| 1146. | 030-023-201-008-00 | TUCKER JAMES & DENISE | 14210 VENICE DR STERLING HEIGHTS MI 48313 | Lake Front Parcels | Billings | Wixom |
| 1147. | 030-023-201-010-00 | HENDERSON KEITH E | 4184 BAY VIEW DR BEAVERTON MI 48612 | Lake Front Parcels | Billings | Wixom |
| 1148. | 030-023-201-011-00 | HOFFMAN ROBERT B | 3051 W RIVERVIEW DR BAY CITY MI 48706 | Lake Front Parcels | Billings | Wixom |
| 1149. | 030-023-201-012-00 | SMITH MICHELLE L | 4708 TONAWANDA AVE ROYAL OAK MI 48073 | Lake Front Parcels | Billings | Wixom |
| 1150. | 030-023-201-013-00 | MC FARLAND JAMES & FRANCES | 2134 ANDERSON SAGINAW MI 48603 | Lake Front Parcels | Billings | Wixom |
| 1151. | 030-023-201-015-00 | ARQUETTE FREDERICK TRUST | 45243 COTTONWOOD CT SHELBY TWP MI 48317 | Lake Front Parcels | Billings | Wixom |
| 1152. | 030-023-201-016-00 | COOK FAMILY TRUST | 2683 KNIGHT DR TROY MI 48085 | Lake Front Parcels | Billings | Wixom |
| 1153. | 030-023-201-018-00 | GLENCY LILLIAN G | 4809 W BARDEN RD COLEMAN MI 48618-9763 | Lake Front Parcels | Billings | Wixom |
| 1154. | 030-023-201-019-00 | PARKS SCOTT & ROBIN | 4148 LAKE SIDE DR BEAVERTON MI 48612 | Lake Front Parcels | Billings | Wixom |
| 1155. | 030-023-201-023-00 | ROTEN RODNEY & AMY | 3421 E GREYSTONE PL MIDLAND MI 48642 | Lake Front Parcels | Billings | Wixom |
| 1156. | 030-023-201-024-00 | FRANK GEORGE A | 6461 LUANNE DR FUSHING MI 48433-2375 | Lake Front Parcels | Billings | Wixom |
| 1157. | 030-023-201-025-00 | LABAZA BRIAN | 103 N HAYES RD LAPEER MI 48446 | Lake Front Parcels | Billings | Wixom |
| 1158. | 030-023-201-027-00 | PIKE DOUGLAS & CAROL | 134 W BAKER CLAWSON MI 48017 | Lake Front Parcels | Billings | Wixom |
| 1159. | 030-023-201-028-00 | HENDON ROBERT & GAIL | 26426 PATRICIA WARREN MI 48091 | Lake Front Parcels | Billings | Wixom |
| 1160. | 030-023-201-029-00 | LLOYD R MICHAEL & BARBARA ETAL | 8091 E ATHERTON RD DIVISION MI 48423 | Lake Front Parcels | Billings | Wixom |
| 1161. | 030-023-201-031-10 | MALLEK MICHAEL & MICHELLE TRUST | 4100 LAKE SIDE DR BEAVERTON MI 48612 | Lake Front Parcels | Billings | Wixom |
| 1162. | 030-023-201-037-00 | RAYMOND LORRAINE | 4090 LAKESIDE DR BEAVERTON MI 48612 | Lake Front Parcels | Billings | Wixom |
| 1163. | 030-023-201-038-00 | WARGNIER DAVID & ANITA TRUST | 18367 CRACKLEWOOD MACOMB MI 48042 | Lake Front Parcels | Billings | Wixom |
| 1164. | 030-023-201-040-00 | DROBNICH CYNTHIA FAMILY TRUST | 242 N HANLON WESTLAND MI 48185 | Lake Front Parcels | Billings | Wixom |
| 1165. | 030-023-201-043-00 | KURON ROBERT & ARLENE | 3130 HICKORY LAWN RD ROCHESTER HILLS MI 48307 | Lake Front Parcels | Billings | Wixom |
| 1166. | 030-023-201-045-00 | RHEAUME WAYNE/ROSEMARY | 4050 BAY VIEW DR BEAVERTON MI 48612 | Lake Front Parcels | Billings | Wixom |
| 1167. | 030-023-201-046-00 | THARP WILLIAM J & VICKI LEE ETAL | 4170 LAMONT DR WATERFORD MI 48329 | Lake Front Parcels | Billings | Wixom |
| 1168. | 030-023-201-047-00 | FOLEY KENNETH & JANICE | 8848 INDEPENDENCE DR STERLING HEIGHTS MI 48313 | Lake Front Parcels | Billings | Wixom |
| 1169. | 030-023-201-048-00 | FOLEY KENNETH & JANICE | 8848 INDEPENDENCE DR STERLING HEIGHTS MI 48313 | Lake Front Parcels | Billings | Wixom |
| 1170. | 030-023-201-049-00 | AHLER LORRAINE | 5414 BAXMAN RD BAY CITY MI 48706 | Lake Front Parcels | Billings | Wixom |
| 1171. | 030-023-201-051-00 | BALEY BRIAN & PENNY | 6124 HAAG RD LANSING MI 48911 | Lake Front Parcels | Billings | Wixom |
| 1172. | 030-023-201-053-00 | MICHIGAN EXCHANGE | 1231 ASPEN DR BEAVERTON MI 48612 | Lake Front Parcels | Billings | Wixom |
| 1173. | 030-023-201-054-00 | MICHIGAN EXCHANGE | 1231 ASPEN DR BEAVERTON MI 48612 | Lake Front Parcels | Billings | Wixom |
| 1174. | 030-023-201-055-00 | DUPUIS ERIC & SANDRA D | 10203 GRAMS RD MAYBEE MI 48159 | Lake Front Parcels | Billings | Wixom |
| 1175. | 030-023-201-056-00 | ROGERS NEAL & CHERYL ETAL | 9317 BELL RD BIRCH RUN MI 48415 | Lake Front Parcels | Billings | Wixom |
| 1176. | 030-023-202-001-01 | EVANS WAYNE & NYLA ETAL | 1046 E ESTEY RD BEAVERTON MI 48612 | Lake Front Parcels | Billings | Wixom |
| 1177. | 030-023-203-001-00 | THAYER THERON T & TONI M TRUST | 4298 RAYMOND RD BEAVERTON MI 48612 | Lake Front Parcels | Billings | Wixom |
| 1178. | 030-023-203-002-00 | WELLS KENNETH R & DEBORAH | 3663 CANYON DR SAGINAW MI 48603 | Lake Front Parcels | Billings | Wixom |
| 1179. | 030-023-400-002-01 | KEA RAYMOND & KAYE TRUST | 1303 JANICE LANE BEAVERTON MI 48612 | Lake Front Parcels | Billings | Wixom |
| 1180. | 030-023-400-002-21 | RADOSA JOSEPH P JR & JEANINE L | 4242 HILLSIDE ST GLADWIN MI 48624 | Lake Front Parcels | Billings | Wixom |
| 1181. | 030-023-400-002-22 | SEARFOSS RICK A & YVONNE | 1254 JANICE LANE BEAVERTON MI 48612 | Lake Front Parcels | Billings | Wixom |
| 1182. | 030-023-402-001-00 | PACHOLKA JEFFRY J | 4360 ANDERSON DR BEAVERTON MI 48612 | Lake Front Parcels | Billings | Wixom |
| 1183. | 030-023-403-001-01 | SMOLARKIEWICZ LEONARD & KAREN | 1253 JANICE LANE BEAVERTON MI 48612 | Lake Front Parcels | Billings | Wixom |
| 1184. | 030-023-403-001-02 | PASCHKE STEVEN & CATHY TRUST | 1297 JANICE LANE BEAVERTON MI 48612 | Lake Front Parcels | Billings | Wixom |
| 1185. | 030-023-403-001-03 | AGNELLO ROSARIO & MARY | 1299 JANICE LANE BEAVERTON MI 48612 | Lake Front Parcels | Billings | Wixom |

Four Lakes
Tentative Special Assessment District - Parcel List
4/25/2019

| | PID | Owner Name | Mailing Address | Assessment Type | Township | Lake |
|-------|--------------------|--|---|--------------------|----------|-------|
| 1186. | 030-023-403-002-01 | DUNBAR JOEL & JANICE | 406 KUIPERS DR MIDLAND MI 48642 | Lake Front Parcels | Billings | Wixom |
| 1187. | 030-023-403-002-12 | HEACOCK ROGER & MACDONALD RO | 11415 BIG LAKE RD DAVISBURG MI 48350 | Lake Front Parcels | Billings | Wixom |
| 1188. | 030-023-403-003-00 | SHUMATE ROBERT & PEGGY | 1301 JANICE LANE BEAVERTON MI 48612 | Lake Front Parcels | Billings | Wixom |
| 1189. | 030-023-403-004-10 | OLSON RICHARD & LAURA | 4361 OWOSSO AVE BEAVERTON MI 48612 | Lake Front Parcels | Billings | Wixom |
| 1190. | 030-026-100-002-00 | AUSTIN MELISSA | 1300 PINCONNING RD BEAVERTON MI 48612 | Lake Front Parcels | Billings | Wixom |
| 1191. | 030-026-100-004-00 | KONDO ESAKU & IKU | 3701 SHALLOWBROOK DR BLOOMFIELD HILL MI 48302 | Lake Front Parcels | Billings | Wixom |
| 1192. | 030-026-100-005-00 | TOLKSDORF FRANK & HELGA TRUST | 1276 PINCONNING RD BEAVERTON MI 48612 | Lake Front Parcels | Billings | Wixom |
| 1193. | 030-026-100-012-00 | FOREMAN GRADY & DONEITA | 7644 MORTENVIEU DR TAYLOR MI 48180 | Lake Front Parcels | Billings | Wixom |
| 1194. | 030-026-100-013-00 | ORLIKOWSKI DAVID & ORLIKOSWKI PAUL ORLIKOWSKI MICHAEL & ORLIKOWSKI M | 1345 RANDALL BEAVERTON MI 48612 | Lake Front Parcels | Billings | Wixom |
| 1195. | 030-026-100-014-00 | ONAGA MICHAEL & DEBRA | 22408 GAUKLER ST CLAIR SHORES MI 48080 | Lake Front Parcels | Billings | Wixom |
| 1196. | 030-026-100-015-00 | LIND KENNETH J & DONNA J ETAL | 1339 NORWAY DR HOPE MI 48628 | Lake Front Parcels | Billings | Wixom |
| 1197. | 030-026-200-001-03 | KAR KISHORE K & SANGEETA | 4616 OAKRIDGE DR MIDLAND MI 48640 | Lake Front Parcels | Billings | Wixom |
| 1198. | 030-026-200-001-04 | ALTENBERNT NELSON ETAL | 4556 DAVID CT BEAVERTON MI 48612 | Lake Front Parcels | Billings | Wixom |
| 1199. | 030-026-200-001-05 | ENGLEHARDT JAMES & MARSHA | 4560 DAVID CT BEAVERTON MI 48612 | Lake Front Parcels | Billings | Wixom |
| 1200. | 030-026-200-001-09 | ALTENBERNT DAVID & CONNIE ETAL | 4550 DAVID CT BEAVERTON MI 48612 | Lake Front Parcels | Billings | Wixom |
| 1201. | 030-026-200-001-11 | KARAM LAWRENCE & KATHRYN TR ETAL | 50165 HILLSIDE MACOMB MI 48044 | Lake Front Parcels | Billings | Wixom |
| 1202. | 030-026-200-001-16 | LAWRENCE J & MATTHIES J & GAULIN J LAWRENCE J & LAWRENCE SANDRA K | 3590 MAYBEE RD LAKE ORION MI 48359 | Lake Front Parcels | Billings | Wixom |
| 1203. | 030-026-200-001-21 | KELLY KURT A & ANN M TRUST | 4530 DAVID CT BEAVERTON MI 48612 | Lake Front Parcels | Billings | Wixom |
| 1204. | 030-026-200-001-31 | MATHEWS DORIS TRUST | 3310 JEFFERSON AVE MIDLAND MI 48640 | Lake Front Parcels | Billings | Wixom |
| 1205. | 030-026-200-001-32 | BRUNDAGE TIMOTHY D & LINDA A | 4561 DAVID CT BEAVERTON MI 48612 | Lake Front Parcels | Billings | Wixom |
| 1206. | 030-026-200-001-33 | GAULIN JOHN C & JODI ETAL | 7380 VASSAR RD, GRAND BLANC MI 48439-7406 | Lake Front Parcels | Billings | Wixom |
| 1207. | 030-026-200-001-35 | JOHNSON SARAH J | 4604 DAVID CT, BEAVERTON MI 48612 | Lake Front Parcels | Billings | Wixom |
| 1208. | 030-026-200-001-50 | ALTENBERNT DAVID & CONNIE | 4550 DAVID CT, BEAVERTON MI 48612 | Lake Front Parcels | Billings | Wixom |
| 1209. | 030-026-200-004-00 | MUSSELMAN ROBERT S TRUST | PO BOX 54 EDENVILLE MI 48620 | Lake Front Parcels | Billings | Wixom |
| 1210. | 030-026-200-005-01 | WRIGHT MILAN | 4605 POPLAR DR BEAVERTON MI 48612 | Lake Front Parcels | Billings | Wixom |
| 1211. | 030-026-200-005-02 | WAGONER RODNEY W TRUST | 4597 POPLAR DR BEAVERTON MI 48612-8841 | Lake Front Parcels | Billings | Wixom |
| 1212. | 030-026-200-005-03 | WATSON FAMILY LIVING TRUST | 4585 POPLAR DR BEAVERTON MI 48612 | Lake Front Parcels | Billings | Wixom |
| 1213. | 030-026-200-005-04 | HARDY WILLARD & BRIDGET | 901 W WALTER DR SANFORD MI 48657 | Lake Front Parcels | Billings | Wixom |
| 1214. | 030-026-200-005-06 | THOMAS LOWELL G TRUST | 4620 POPLAR DR BEAVERTON MI 48612 | Lake Front Parcels | Billings | Wixom |
| 1215. | 030-026-200-005-12 | CHAPMAN MICHAEL J & MEYETTE ROBERT | 760 HIDDEN RIDGE S MIDLAND MI 48640 | Lake Front Parcels | Billings | Wixom |
| 1216. | 030-026-200-005-13 | CHAPMAN MICHAEL J & MEYETTE ROBERT | 760 HIDDEN RIDGE S MIDLAND MI 48640 | Lake Front Parcels | Billings | Wixom |
| 1217. | 030-026-200-005-14 | CHAPMAN MICHAEL J & MEYETTE ROBERT | 760 HIDDEN RIDGE S MIDLAND MI 48640 | Lake Front Parcels | Billings | Wixom |
| 1218. | 030-026-200-007-00 | LIND KENNETH J & DONNA J ETAL | 1339 NORWAY DR HOPE MI 48628 | Lake Front Parcels | Billings | Wixom |
| 1219. | 030-026-204-001-00 | WRIGHT JOSHUA L | 231 E 115TH ST APT 4 NEW YORK NY 10029 | Lake Front Parcels | Billings | Wixom |
| 1220. | 030-026-204-004-01 | WRIGHT JOSHUA L | 231 E 115TH ST APT 4 NEW YORK NY 10029 | Lake Front Parcels | Billings | Wixom |
| 1221. | 030-026-300-005-00 | JOHNSON DARRIN & JANET TRUST | 2411 ST MARYS DR MIDLAND MI 48640 | Lake Front Parcels | Billings | Wixom |
| 1222. | 030-026-300-005-01 | KABALKA WALTER & MYRNA | 13927 VILLAGE LN RIVERVIEW MI 48193-7650 | Lake Front Parcels | Billings | Wixom |
| 1223. | 030-026-300-005-02 | WIXOM BAIT LLC | PO BOX 195 UNION LAKE MI 48386 | Lake Front Parcels | Billings | Wixom |
| 1224. | 030-026-300-007-00 | JOHNSON DARRIN & JANET TRUST | 2411 ST MARYS DRIVE MIDLAND MI 48640 | Lake Front Parcels | Billings | Wixom |
| 1225. | 030-026-300-008-00 | ROTTMAN DALE | 1077 E BRUSHABER RD HOPE MI 48628 | Lake Front Parcels | Billings | Wixom |
| 1226. | 030-026-300-009-00 | KEUSCH JOSEPH G & KRISTINE A | 5063 OLD COVE CLARKSTON MI 48346 | Lake Front Parcels | Billings | Wixom |
| 1227. | 030-026-300-010-00 | HENDERSON PRETORIA F | 1095 E BRUSHABER RD HOPE MI 48628-9021 | Lake Front Parcels | Billings | Wixom |
| 1228. | 030-026-300-011-00 | DODGE ALLEN | 1103 E BRUSHABER RD HOPE MI 48628 | Lake Front Parcels | Billings | Wixom |
| 1229. | 030-026-300-012-00 | KREBS DANNY J/CAROLYN FAMILY TRUST | 1302 NEBOBISH ST ESSEXVILLE MI 48732 | Lake Front Parcels | Billings | Wixom |
| 1230. | 030-026-300-013-10 | KANG SONG CHA | 1113 E BRUSHABER RD HOPE MI 48628 | Lake Front Parcels | Billings | Wixom |
| 1231. | 030-026-300-014-10 | GRELL LARRY & RUTH | 1121 E BRUSHABER RD HOPE MI 48628 | Lake Front Parcels | Billings | Wixom |
| 1232. | 030-026-300-015-00 | ROTTMAN DONALD & JANICE | 8800 PEARSON SHELBY TWP MI 48316 | Lake Front Parcels | Billings | Wixom |
| 1233. | 030-026-300-016-00 | HAHN JEFFREY F | 1143 E BRUSHABER RD HOPE MI 48628 | Lake Front Parcels | Billings | Wixom |
| 1234. | 030-026-300-017-00 | MILLS CARLTON & JANICE | 722 W SHEVLIN HAZEL PARK MI 48030 | Lake Front Parcels | Billings | Wixom |
| 1235. | 030-026-300-018-00 | STORCK DONALD | 3273 N RAUCHOLZ HEMLOCK MI 48626 | Lake Front Parcels | Billings | Wixom |
| 1236. | 030-026-300-019-00 | WIESKE NORMAN A & SUSAN M | 21920 MCPHALL ARMADA MI 48005 | Lake Front Parcels | Billings | Wixom |
| 1237. | 030-026-300-024-00 | JOHNS D JOAN | 4938 POPLAR DR HOPE MI 48628 | Lake Front Parcels | Billings | Wixom |
| 1238. | 030-026-300-025-00 | LAPHAM RONALD & LISA | 3736 E FELICIA DR MIDLAND MI 48642 | Lake Front Parcels | Billings | Wixom |
| 1239. | 030-026-300-027-00 | STASA JOHN T & RICHARD ETAL | 7522 KERBY RD OWOSSO MI 48867 | Lake Front Parcels | Billings | Wixom |
| 1240. | 030-027-100-006-00 | GROVES RICHARD ALLEN JR | 1608 SETTLERS PASSAGE MIDLAND MI 48642 | Lake Front Parcels | Billings | Wixom |
| 1241. | 030-027-100-009-00 | SUMMERFIELD CHARLES & ESTHER | 7149 W RANDEE ST FLUSHING MI 48433 | Lake Front Parcels | Billings | Wixom |
| 1242. | 030-027-100-010-00 | DANIELS ALFRED & KAREN | 17947 SNOW AVENUE DEARBORN MI 48124 | Lake Front Parcels | Billings | Wixom |
| 1243. | 030-027-100-011-00 | PARSONS BRIAN D | 4550 S LAKEVIEW DR BEAVERTON MI 48612 | Lake Front Parcels | Billings | Wixom |
| 1244. | 030-027-100-011-01 | EVON MARVIN & CLARA TRUST | 15370 EDERER RD HEMLOCK MI 48626 | Lake Front Parcels | Billings | Wixom |
| 1245. | 030-027-100-012-00 | FRANKLIN WILLIAM F JR & RUTH ANN | 4563 LAKEVIEW DR BEAVERTON MI 48612 | Lake Front Parcels | Billings | Wixom |
| 1246. | 030-027-100-012-00 | FRANKLIN WILLIAM F JR & RUTH ANN | 4563 LAKEVIEW DR BEAVERTON MI 48612 | Lake Front Parcels | Billings | Wixom |
| 1247. | 030-027-100-013-00 | RICKARD CARL & ROBERTA | 625 E FAIRWAY RD HENDERSON NY 89015 | Lake Front Parcels | Billings | Wixom |
| 1248. | 030-027-100-014-00 | DEARDORFF TODD & MONICA | 12410 PEABODY DR FENTON MI 48430 | Lake Front Parcels | Billings | Wixom |
| 1249. | 030-027-100-016-00 | ADDAIR NORMAN R | 5676 JACKSON DEARBORN HEIGHTS MI 48125 | Lake Front Parcels | Billings | Wixom |
| 1250. | 030-027-100-021-00 | GLOMSON SHIRLEY M | 2154 S VASSAR RD BURTON MI 48519 | Lake Front Parcels | Billings | Wixom |
| 1251. | 030-027-400-027-50 | CLARKSON DAVID & CAROL | 4991 WIXOM DR BEAVERTON MI 48612 | Lake Front Parcels | Billings | Wixom |
| 1252. | 030-027-400-029-00 | PLEASANT BEACH MOBILE HM RESORT LLC | 4991 WIXOM DR BEAVERTON MI 48612 | Lake Front Parcels | Billings | Wixom |
| 1253. | 030-027-400-040-00 | GOSCHKE JAMES & DEBBIE | 3725 N CHIPMAN RD OWOSSO MI 48867 | Lake Front Parcels | Billings | Wixom |
| 1254. | 030-033-100-006-00 | LEVI ELIZABETH & PEARL | 4910 OAKLEY BEAVERTON MI 48612 | Lake Front Parcels | Billings | Wixom |
| 1255. | 030-033-100-007-00 | LEVI ELIZABETH & PEARL | 4910 OAKLEY BEAVERTON MI 48612 | Lake Front Parcels | Billings | Wixom |
| 1256. | 030-033-300-001-10 | DAVIES ROBERT & BETTY | 884 S 7 MILE RD KAWKAWLIN MI 48631 | Lake Front Parcels | Billings | Wixom |
| 1257. | 030-033-300-001-11 | DAVIES ROBERT & BETTY | 884 S 7 MILE RD KAWKAWLIN MI 48631 | Lake Front Parcels | Billings | Wixom |
| 1258. | 030-033-300-001-14 | THURSTON THOMAS L & LAURIE A BARBER ROBERT M & RONDA L | 3045 BEECHTREE FARWELL MI 48622 | Lake Front Parcels | Billings | Wixom |
| 1259. | 030-033-301-001-01 | WOLFE PATRICK E & SUSAN JANE | 5225 NORTHERN TR BEAVERTON MI 48612 | Lake Front Parcels | Billings | Wixom |

Four Lakes
Tentative Special Assessment District - Parcel List
4/25/2019

| | PID | Owner Name | Mailing Address | Assessment Type | Township | Lake |
|-------|--------------------|--|--|--------------------|----------|-------|
| 1260. | 030-033-301-002-00 | LOPER JOHN E & LINDA S TRUST | 5275 NORTHERN TR BEAVERTON MI 48612 | Lake Front Parcels | Billings | Wixom |
| 1261. | 030-033-301-003-00 | AVERY PAUL & KAREN | 5317 NORTHERN TRAIL BEAVERTON MI 48612 | Lake Front Parcels | Billings | Wixom |
| 1262. | 030-033-301-004-02 | KLEINHANS ARLENE F TRUST | 5335 NORTHERN TR BEAVERTON MI 48612 | Lake Front Parcels | Billings | Wixom |
| 1263. | 030-033-301-004-03 | LOGSDON HOWARD & KAY | 5351 NORTHERN TR BEAVERTON MI 48612 | Lake Front Parcels | Billings | Wixom |
| 1264. | 030-033-301-005-00 | WISCHMEYER ROBERT & DONNA ETAL | 5365 NORTHERN TR BEAVERTON MI 48612 | Lake Front Parcels | Billings | Wixom |
| 1265. | 030-033-302-001-00 | JRELAND CHARLES & GERALDINE | 5240 HERON COVE DR BEAVERTON MI 48612 | Lake Front Parcels | Billings | Wixom |
| 1266. | 030-033-303-001-01 | HUPFER MATHIAS J | 30253 BOEWE WARREN MI 48092 | Lake Front Parcels | Billings | Wixom |
| 1267. | 030-033-303-001-02 | STACY LARRY D & TONI K | 4835 N WATER RD SANFORD MI 48657 | Lake Front Parcels | Billings | Wixom |
| 1268. | 030-033-303-001-03 | JACOVITCH JASON & REDEANA & BEACH DEAN & MAREE | 2865 W PRAIRIE RD MIDLAND MI 48640 | Lake Front Parcels | Billings | Wixom |
| 1269. | 030-033-303-001-04 | ERVANS BRADLEY S & SARA E | 1404 JAY ST MIDLAND MI 48642 | Lake Front Parcels | Billings | Wixom |
| 1270. | 030-033-303-001-05 | WIMMER CLIFFORD T JR | 1597 DETROIT LINCOLN PARK MI 48146-3216 | Lake Front Parcels | Billings | Wixom |
| 1271. | 030-033-303-001-06 | WIMMER CLIFFORD T JR | 1597 DETROIT LINCOLN PARK MI 48146-3216 | Lake Front Parcels | Billings | Wixom |
| 1272. | 030-033-303-001-11 | BOMAN DENISE | 3404 CLENDENING RD GLADWIN MI 48624 | Lake Front Parcels | Billings | Wixom |
| 1273. | 030-033-303-001-20 | TURNER SHAWN B & CAROLINE S | 140 LONE OAK DR JACKSONVILLE AR 72076 | Lake Front Parcels | Billings | Wixom |
| 1274. | 030-033-400-001-00 | AMBROSE CHRIS J & LINDA L | 1147 W TOWNLINE RD AUBURN MI 48611 | Lake Front Parcels | Billings | Wixom |
| 1275. | 030-034-200-013-10 | WOLPERT GLENN & ARLENE TRUST | 1462 PREVOST DR BEAVERTON MI 48612-8845 | Lake Front Parcels | Billings | Wixom |
| 1276. | 030-034-200-015-00 | O'NEILL DOROTHY C ETAL | 7410 NORTH RD BURTCHELL MI 48059 | Lake Front Parcels | Billings | Wixom |
| 1277. | 030-034-200-016-00 | GIBSON SHIRLEY ETAL | 8957 SHANNON STERLING HGHTS MI 48314 | Lake Front Parcels | Billings | Wixom |
| 1278. | 030-034-200-025-00 | ST JOHNS LUTHERAN CHURCH | 915 FEDERAL SAGINAW MI 48607 | Lake Front Parcels | Billings | Wixom |
| 1279. | 030-034-200-026-00 | TRINITY LUTHERAN CHURCH | 3701 JEFFERSON AVE MIDLAND MI 48640 | Lake Front Parcels | Billings | Wixom |
| 1280. | 030-034-304-001-00 | ONGART KUNCHORN LVG TRUST ETAL | 30618 GLENMUEER FARMINGTON MI 48334 | Lake Front Parcels | Billings | Wixom |
| 1281. | 030-034-304-002-00 | VALLIERE THOMAS & CONNIE | 751 TAKAMARAK TR HOPE MI 48628 | Lake Front Parcels | Billings | Wixom |
| 1282. | 030-034-304-003-00 | KRISTAL FRANK D & KATHY | 747 TAKAMARAK TR HOPE MI 48628 | Lake Front Parcels | Billings | Wixom |
| 1283. | 030-034-304-004-00 | HOPKINS JAMES T & DOROTHY L TRUST | 755 TAKAMARAK TR HOPE MI 48628 | Lake Front Parcels | Billings | Wixom |
| 1284. | 030-034-304-005-00 | PRESIDIO CAROL W & DERRICK R | 519 LENNON GLADWIN MI 48624 | Lake Front Parcels | Billings | Wixom |
| 1285. | 030-034-304-006-00 | BOYS DONALD W & TOWSLEY ANN TRUST | 757 TAKAMARAK TR HOPE MI 48628 | Lake Front Parcels | Billings | Wixom |
| 1286. | 030-034-304-007-00 | MUSLEH MICHAEL & CATHERINE TRUST | 6704 KINGS MILL DR CANTON MI 48187 | Lake Front Parcels | Billings | Wixom |
| 1287. | 030-034-304-008-00 | QUADERER RUDOLPH & MARGARET | PO BOX 41 ATLAS MI 48411 | Lake Front Parcels | Billings | Wixom |
| 1288. | 030-034-304-009-10 | TOWSLEY COTTAGE LLC | 1103 HOLYROOD ST MIDLAND MI 48640 | Lake Front Parcels | Billings | Wixom |
| 1289. | 030-034-304-011-20 | WILLIAMS JEAN/BARTLETT LYNN WILLIAM | 5501 NURMI DR MIDLAND MI 48640 | Lake Front Parcels | Billings | Wixom |
| 1290. | 030-034-304-013-01 | WILLIAMS WILLIAM K & MARGARET TRUST | PO BOX 1246 MIDLAND MI 48641-1246 | Lake Front Parcels | Billings | Wixom |
| 1291. | 030-034-304-014-01 | WILLIAMS WILLIAM & MARGARET TRUST | PO BOX 1246 MIDLAND MI 48641-1246 | Lake Front Parcels | Billings | Wixom |
| 1292. | 030-034-304-015-00 | BARTLETT LYNN W TRUST | 5501 NURMI DR MIDLAND MI 48640 | Lake Front Parcels | Billings | Wixom |
| 1293. | 030-034-304-016-00 | BARTLETT LYNN W TRUST | 5501 NURMI DR MIDLAND MI 48640 | Lake Front Parcels | Billings | Wixom |
| 1294. | 030-034-304-017-00 | TOWSLEY MARJORIE W TRUST | 1108 HELEN ST MIDLAND MI 48640 | Lake Front Parcels | Billings | Wixom |
| 1295. | 030-034-304-018-00 | WILLIAMS WILLIAM & MARGARET TRUST | PO BOX 1246 MIDLAND MI 48641-1246 | Lake Front Parcels | Billings | Wixom |
| 1296. | 030-034-304-019-00 | WILLIAMS WILLIAM & MARGARET TRUST | PO BOX 1246 MIDLAND MI 48641-1246 | Lake Front Parcels | Billings | Wixom |
| 1297. | 030-045-000-030-00 | CULLEN CEDRIC W | 3916 S LAKE DR BEAVERTON MI 48612 | Lake Front Parcels | Billings | Wixom |
| 1298. | 030-045-000-031-00 | YOST JOHN & JACQUELYN ET AL | 22600 PALISTER ST CLAIR SHORES MI 48080 | Lake Front Parcels | Billings | Wixom |
| 1299. | 030-045-000-032-00 | VANBECELAERE MARK J | 3900 S LAKE DR BEAVERTON MI 48612 | Lake Front Parcels | Billings | Wixom |
| 1300. | 030-045-000-033-00 | BURKHART DAVID & LYNN | 3898 S LAKE DR BEAVERTON MI 48612 | Lake Front Parcels | Billings | Wixom |
| 1301. | 030-045-000-034-00 | BUDNIK MARK | 3892 S LAKE DR BEAVERTON MI 48612-8719 | Lake Front Parcels | Billings | Wixom |
| 1302. | 030-045-000-035-00 | MANN DANNY J & LUANN ETAL | PO BOX 321 ORTONVILLE MI 48462 | Lake Front Parcels | Billings | Wixom |
| 1303. | 030-045-000-036-00 | ROBINSON WILLIAM & REBECCA | 3880 S LAKE DR BEAVERTON MI 48612 | Lake Front Parcels | Billings | Wixom |
| 1304. | 030-045-000-037-00 | TRELFAR GARY F & DIANE M | 4087 HILLCREST DR WARREN MI 48092 | Lake Front Parcels | Billings | Wixom |
| 1305. | 030-045-000-038-00 | BUKOSKY JEFFREY L | 3868 S LAKE DR BEAVERTON MI 48612 | Lake Front Parcels | Billings | Wixom |
| 1306. | 030-045-000-039-00 | ZIMMERMAN RALPH & P MARLISE | 200 N JOSSMAN RD ORTONVILLE MI 48462 | Lake Front Parcels | Billings | Wixom |
| 1307. | 030-045-000-040-00 | O'BOYLE ERIC & SHARI TRUST | 2478 W PINE RIVER RD BRECKENRIDGE MI 48615 | Lake Front Parcels | Billings | Wixom |
| 1308. | 030-045-000-041-00 | TORRES WILLIAM J & RIVA R TRUST | 3848 S LAKE DR BEAVERTON MI 48612 | Lake Front Parcels | Billings | Wixom |
| 1309. | 030-045-000-042-00 | MCNALLY RANDY & MARY | 13060 LAKEFIELD ST CHARLES MI 48655 | Lake Front Parcels | Billings | Wixom |
| 1310. | 030-045-000-043-00 | CLEES ROXANNE E ETAL | 4842 STILWELL DR WARREN MI 48092 | Lake Front Parcels | Billings | Wixom |
| 1311. | 030-045-000-044-00 | CLEES ROXANNE E ETAL | 4842 STILWELL DR WARREN MI 48092 | Lake Front Parcels | Billings | Wixom |
| 1312. | 030-045-000-045-00 | WARRILOW R/L TRUST & WARRILOW D ETAL | 745 MARSH LANE ORTONVILLE MI 48462 | Lake Front Parcels | Billings | Wixom |
| 1313. | 030-045-000-046-00 | DONLEY KEITH & LINDA TRUST | 3832 S LAKE DR BEAVERTON MI 48612 | Lake Front Parcels | Billings | Wixom |
| 1314. | 030-045-000-047-00 | HAURI THOMAS & ROSEMARY | 3830 S LAKE DR BEAVERTON MI 48612 | Lake Front Parcels | Billings | Wixom |
| 1315. | 030-045-000-048-00 | BAKER JAMES & MARLENA | 5996 W SCHOOL RD MOUNT PLEASANT MI 48858 | Lake Front Parcels | Billings | Wixom |
| 1316. | 030-045-000-049-00 | YANKO THEODORE AND YANKOPULOS NANCY | 35318 MARINA DRVE STERLING HEIGHTS MI 48312 | Lake Front Parcels | Billings | Wixom |
| 1317. | 030-045-000-050-00 | GERMAIN RICHARD L & VERLA M ETAL | 3816 S LAKE DR BEAVERTON MI 48612 | Lake Front Parcels | Billings | Wixom |
| 1318. | 030-045-000-051-00 | SEIGLA JAMES & CAROL | 3812 S LAKE DR BEAVERTON MI 48612 | Lake Front Parcels | Billings | Wixom |
| 1319. | 030-045-000-052-00 | ARDT CAROL | 36629 GRANDON LIVONIA MI 48150 | Lake Front Parcels | Billings | Wixom |
| 1320. | 030-045-000-053-00 | ENNIS JEFFERY & WOJTAS MICHELLE TR | 3794 S LAKE DR BEAVERTON MI 48612 | Lake Front Parcels | Billings | Wixom |
| 1321. | 030-045-000-054-00 | WOJTAS RONALD & SHARON | 5489 BROOKSIDE DR WEST DEARBORN HGHTS MI 48125 | Lake Front Parcels | Billings | Wixom |
| 1322. | 030-045-000-055-00 | NEY JAMES & IRENE | 39375 DRAKE CLINTON TWP MI 48036 | Lake Front Parcels | Billings | Wixom |
| 1323. | 030-045-000-056-00 | DEATSMAN CODY L & NATALIE L | 3770 S LAKE DR BEAVERTON MI 48612 | Lake Front Parcels | Billings | Wixom |
| 1324. | 030-046-000-089-00 | GIBAUD JOSEPH & LORI | 31742 JAMES GARDEN CITY MI 48135 | Lake Front Parcels | Billings | Wixom |
| 1325. | 030-046-000-090-00 | KALMANOVICH GARRY TRUST | 1750 N CLYBOURN AVE #302 CHICAGO IL 60614 | Lake Front Parcels | Billings | Wixom |
| 1326. | 030-046-000-091-00 | LATOUF RONALD & DONNA | 45617 KEDING ST UTICA MI 48317 | Lake Front Parcels | Billings | Wixom |
| 1327. | 030-046-000-092-00 | HIRSCH ELIZABETH A | 5415 LOCKWOOD DR WATERFORD MI 48329 | Lake Front Parcels | Billings | Wixom |
| 1328. | 030-046-000-093-00 | LEICH HENRY E JR & CHERYL A ETAL | 7850 MOONWOOD PLACE WESTLAND MI 48185 | Lake Front Parcels | Billings | Wixom |
| 1329. | 030-046-000-094-00 | HOLLY NICHOLAS E | 3742 S LAKE DR BEAVERTON MI 48612 | Lake Front Parcels | Billings | Wixom |
| 1330. | 030-046-000-096-00 | ARNOLD DONNA & ALEXANDER WANDA | 3732 SOUTH LAKE DR BEAVERTON MI 48612 | Lake Front Parcels | Billings | Wixom |
| 1331. | 030-046-000-097-00 | HUBBLE RICHARD & JESSICA | 3330 W LEHMAN RD DEWITT MI 48820 | Lake Front Parcels | Billings | Wixom |
| 1332. | 030-046-000-098-00 | PANGLE PATRICK & PATRICIA | 7611 GULLLEY DEARBORN HEIGHT MI 48127 | Lake Front Parcels | Billings | Wixom |
| 1333. | 030-046-000-099-00 | EVANS LARRY & LINDA | 12222 PARKSIDE CICLE WASHINGTON TWP MI 48094 | Lake Front Parcels | Billings | Wixom |

Four Lakes
Tentative Special Assessment District - Parcel List
4/25/2019

| | PID | Owner Name | Mailing Address | Assessment Type | Township | Lake |
|-------|--------------------|---|--|--------------------|----------|-------|
| 1334. | 030-046-000-100-00 | KIELB JOHN & JUDITH | 3714 S LAKE DR BEAVERTON MI 48612 | Lake Front Parcels | Billings | Wixom |
| 1335. | 030-046-000-101-00 | EVANS KENNETH & BETTY | 1381 PERRY LAKE ROAD ORTONVILLE MI 48462 | Lake Front Parcels | Billings | Wixom |
| 1336. | 030-046-000-102-00 | ZOLYNSKY & SURDOCK TRUST | 37690 N SHERWOOD CT LIVONIA MI 48154 | Lake Front Parcels | Billings | Wixom |
| 1337. | 030-046-000-103-00 | BARINGER JANA M | 2633 GROVELAND RD ORTONVILLE MI 48462 | Lake Front Parcels | Billings | Wixom |
| 1338. | 030-046-000-104-00 | KELLY MICHAEL & GRACIE ANN | 46432 HOUGHTON DR SHELBY TWP MI 48315 | Lake Front Parcels | Billings | Wixom |
| 1339. | 030-046-000-105-00 | STOINKS LARRY & RUTH TRUST | 3692 S LAKE DR BEAVERTON MI 48612 | Lake Front Parcels | Billings | Wixom |
| 1340. | 030-046-000-106-00 | TRINKLEIN SCOTT & KRUGER DOUG | 3688 S LAKE DR BEAVERTON MI 48612 | Lake Front Parcels | Billings | Wixom |
| 1341. | 030-046-000-107-00 | KORT LARRY W & BONNIE J | 1033 N HUNT CLUB DR HERNANDO FL 34442 | Lake Front Parcels | Billings | Wixom |
| 1342. | 030-046-000-108-00 | KLAWUHN DAVID | 10360 LAUREL WOODS PL FREELAND MI 48623-8941 | Lake Front Parcels | Billings | Wixom |
| 1343. | 030-046-000-109-00 | ROSATI CHRISTOPHER & SUZANNE | 408 JOHN K DR AUBURN MI 48611-9308 | Lake Front Parcels | Billings | Wixom |
| 1344. | 030-046-000-110-00 | SHINN DAVID P & JENKS ANNETTE E | 4138 CATALPA DR BERKLEY MI 48072 | Lake Front Parcels | Billings | Wixom |
| 1345. | 030-046-000-111-00 | SCHEMBER L & SCHEMBER L& SCHEMBER H & SCHWANNECKE J & SCHWANNECKE S | 1486 S ELEVEN MILE RD AUBURN MI 48611 | Lake Front Parcels | Billings | Wixom |
| 1346. | 030-046-000-112-00 | BARKER HELEN | 3664 S LAKE BEAVERTON MI 48612 | Lake Front Parcels | Billings | Wixom |
| 1347. | 030-046-000-113-00 | BARKER HELEN | 3664 S LAKE DR BEAVERTON MI 48612 | Lake Front Parcels | Billings | Wixom |
| 1348. | 030-046-000-114-00 | WALT LEO & LINDA JEAN | 61365 N RIDGE TRAIL WASHINGTON MI 48094 | Lake Front Parcels | Billings | Wixom |
| 1349. | 030-046-000-115-00 | VARNEY PAUL M & LAURA L TRUST | 42303 GLENCOVE CT CANTON MI 48188 | Lake Front Parcels | Billings | Wixom |
| 1350. | 030-046-000-117-00 | NELSON ROBERT & CHERYL | 3640 S LAKE DR BEAVERTON MI 48612 | Lake Front Parcels | Billings | Wixom |
| 1351. | 030-046-000-119-00 | COLE MATTHEW | 14603 HARRISON AVE ALLEN PARK MI 48101-1802 | Lake Front Parcels | Billings | Wixom |
| 1352. | 030-050-000-001-00 | MCCONNELL JASON | 1065 E HURD RD CLIO MI 48420 | Lake Front Parcels | Billings | Wixom |
| 1353. | 030-050-000-003-00 | YARBROUGH RONALD WAYNE LEE & KIMBERLY LYNN LEE | 222 N KALAMAZOO MALL APT 290, KALAMAZOO MI 49009 | Lake Front Parcels | Billings | Wixom |
| 1354. | 030-050-000-005-00 | JENSEN LINDA LOU | 1278 ESTEY RD BEAVERTON MI 48612 | Lake Front Parcels | Billings | Wixom |
| 1355. | 030-050-000-008-01 | VANSICKLE VERDE H & ROSE A | 1260 ESTEY RD BEAVERTON MI 48612 | Lake Front Parcels | Billings | Wixom |
| 1356. | 030-050-000-012-00 | WORKMAN SANDRA K | 33111 SPRING BAY RD DE TOUR VILLAGE MI 49725 | Lake Front Parcels | Billings | Wixom |
| 1357. | 030-050-000-014-00 | BERRY DONALD & KIM ETAL | 21822 BERRY LANE SOUTH LYON MI 48178 | Lake Front Parcels | Billings | Wixom |
| 1358. | 030-050-000-017-00 | GULLIFORD JANET M | 4039 COBBLESTONE CT BEAVERTON MI 48612 | Lake Front Parcels | Billings | Wixom |
| 1359. | 030-050-000-019-00 | WALDING CHERYL | 4047 COBBLESTONE CT BEAVERTON MI 48612 | Lake Front Parcels | Billings | Wixom |
| 1360. | 030-050-000-020-01 | ROSS ROBERT | 145 W GLOUCESTER SAGINAW MI 48604 | Lake Front Parcels | Billings | Wixom |
| 1361. | 030-050-000-022-01 | MAIR DONALD | 4065 COBBLESTONE CT BEAVERTON MI 48612 | Lake Front Parcels | Billings | Wixom |
| 1362. | 030-050-000-024-00 | LEMKE GARY & TERRY | 8075 HOGAN FENTON MI 48430 | Lake Front Parcels | Billings | Wixom |
| 1363. | 030-050-000-027-00 | ROSS ROBERT J & TRICIA | 145 W GLOUCESTER DR SAGINAW MI 48609 | Lake Front Parcels | Billings | Wixom |
| 1364. | 030-050-000-029-00 | RILEY C & UMPHREY ROBERT | 4046 COBBLESTONE CT BEAVERTON MI 48612 | Lake Front Parcels | Billings | Wixom |
| 1365. | 030-050-000-031-00 | KIZY PELE | 4042 COBBLESTONE CT BEAVERTON MI 48612 | Lake Front Parcels | Billings | Wixom |
| 1366. | 030-050-000-032-00 | RILEY C & UMPHREY ROBERT | 4046 COBBLESTONE CT BEAVERTON MI 48612 | Lake Front Parcels | Billings | Wixom |
| 1367. | 030-050-000-033-00 | PARSONS HAZEL M ETAL | 4034 COBBLESTONE CT BEAVERTON MI 48612 | Lake Front Parcels | Billings | Wixom |
| 1368. | 030-050-000-035-00 | MANSON TAMMY L TRUST | 3048 JEWELL RD HOWELL MI 48843 | Lake Front Parcels | Billings | Wixom |
| 1369. | 030-050-000-037-00 | MANSON TAMMY TRUST | 3048 JEWELL RD HOWELL MI 48843 | Lake Front Parcels | Billings | Wixom |
| 1370. | 030-050-000-038-00 | MULHOLLAND WAYNE & PAMELA | 1250 ESTEY RD BEAVERTON MI 48612 | Lake Front Parcels | Billings | Wixom |
| 1371. | 030-060-000-001-00 | LARA RICARDO SR & MARY | 15752 JENNIFER DR MACOMB MI 48044 | Lake Front Parcels | Billings | Wixom |
| 1372. | 030-060-000-004-00 | BORN BARBARA H REVOCABLE LIVING TRU | 492 OAKLEY ST BEAVERTON MI 48612 | Lake Front Parcels | Billings | Wixom |
| 1373. | 030-060-000-005-00 | LEVI ELIZABETH & PEARL | 4910 OAKLEY BEAVERTON MI 48612 | Lake Front Parcels | Billings | Wixom |
| 1374. | 030-060-000-006-00 | HAGER THOMAS J | 490 OAKLEY ST BEAVERTON MI 48612 | Lake Front Parcels | Billings | Wixom |
| 1375. | 030-060-000-007-00 | HALL DENNIS C & CONSTANCE M | 486 OAKLEY ST BEAVERTON MI 48612 | Lake Front Parcels | Billings | Wixom |
| 1376. | 030-060-000-009-00 | MYNDERSE DONALD & SUSAN | 4150 CLEGG RD LAMBERTVILLE MI 48144 | Lake Front Parcels | Billings | Wixom |
| 1377. | 030-060-000-010-00 | SMITH RONALD G SMITH GEORGE R & GAIL F | 480 RED OAK ST BEAVERTON MI 48612 | Lake Front Parcels | Billings | Wixom |
| 1378. | 030-060-000-013-10 | LAPINSKI JACQUELINE NORA ETAL | 27518 FAIRFIELD WARREN MI 48093 | Lake Front Parcels | Billings | Wixom |
| 1379. | 030-060-000-014-10 | CLEMENTS KEVIN | 56034 RED CEDAR CT SHELBY TWP MI 48316 | Lake Front Parcels | Billings | Wixom |
| 1380. | 030-060-000-016-00 | ATHEY DENNIS & PATRICIA | 5279 S PINE ST BEAVERTON MI 48612 | Lake Front Parcels | Billings | Wixom |
| 1381. | 030-060-000-018-00 | ALLEN VERA TRUSTEE | 1086 E COSTELLO ST MT MORRIS MI 48458 | Lake Front Parcels | Billings | Wixom |
| 1382. | 030-060-000-019-10 | PETERS JOHN & PATRICIA ETAL | 5297 S PINE ST BEAVERTON MI 48612 | Lake Front Parcels | Billings | Wixom |
| 1383. | 030-060-000-021-10 | CLARK CAROL J | 8180 NEWBURG RD DURAND MI 48429 | Lake Front Parcels | Billings | Wixom |
| 1384. | 030-060-000-023-00 | MITCHELL MICHAEL & CAROL | 15717 NATHAN DR MACOMB MI 48044-4936 | Lake Front Parcels | Billings | Wixom |
| 1385. | 030-060-000-024-00 | MITCHELL MICHAEL & CAROL | 15717 NATHAN DR MACOMB MI 48044-4936 | Lake Front Parcels | Billings | Wixom |
| 1386. | 030-060-000-025-00 | ROTTMAN LORRAINE J ETAL | 5311 S PINE PO BOX 61 EDENVILLE MI 48620 | Lake Front Parcels | Billings | Wixom |
| 1387. | 030-060-000-026-00 | LABERGEROSEMARYJEFFWIESELLIOTT | 5313 S PINE ST BEAVERTON MI 48612 | Lake Front Parcels | Billings | Wixom |
| 1388. | 030-060-000-027-00 | PHILLION BRADLEY & KELLY | 11078 N LAKE CIRCLE DR SAGINAW MI 48609 | Lake Front Parcels | Billings | Wixom |
| 1389. | 030-060-000-028-00 | VENICE SUBDIVISION ASSOCIATION | 5314 S PINE ST BEAVERTON MI 48612 | Lake Front Parcels | Billings | Wixom |
| 1390. | 030-060-000-029-10 | CHURCH JOHN E & KELLY S TRUST | 5319 S PINE ST BEAVERTON MI 48612 | Lake Front Parcels | Billings | Wixom |
| 1391. | 030-060-000-032-00 | SWEET RODNEY L & KATHI L | 131 LYNCH CREEK WAY STE B PETALUMA CA 94954 | Lake Front Parcels | Billings | Wixom |
| 1392. | 030-060-000-034-00 | MCINTYRE JAMES & GEORGETTE | 5327 S PINE ST BEAVERTON MI 48612 | Lake Front Parcels | Billings | Wixom |
| 1393. | 030-060-000-036-10 | MATUSIAK JOHN & DELPHINE | 1874 WIXOM TRAIL MILFORD MI 48381 | Lake Front Parcels | Billings | Wixom |
| 1394. | 030-060-000-038-50 | DESJARDINS LINDSEY | 17145 NOLLAR LANE MANCHESTER MI 48158 | Lake Front Parcels | Billings | Wixom |
| 1395. | 030-060-000-040-00 | BEATH JAMES II & TIFFANY | PO BOX 127 GOODRICH MI 48438-0127 | Lake Front Parcels | Billings | Wixom |
| 1396. | 030-060-000-042-00 | MANNERS PAUL & MCCREA ROBERT G JR | 15317 OAK HOLLOW DR HOLLY MI 48442 | Lake Front Parcels | Billings | Wixom |
| 1397. | 030-060-000-044-00 | RIVARD DANIEL & THERESE ETAL | 61266 ADMIRAL DR WASHINGTON MI 48094 | Lake Front Parcels | Billings | Wixom |
| 1398. | 030-060-000-046-00 | BRETERNITZ DIANNE TRUST #1 | 5365 S PINE ST BEAVERTON MI 48612 | Lake Front Parcels | Billings | Wixom |
| 1399. | 030-060-000-047-00 | BRETERNITZ DIANNE TRUST #1 | 5365 S PINE ST BEAVERTON MI 48612 | Lake Front Parcels | Billings | Wixom |
| 1400. | 030-060-000-049-00 | ELLIOTT MICHAEL E & KARIN | 12448 FLEET CT STERLING HTS MI 48312 | Lake Front Parcels | Billings | Wixom |
| 1401. | 030-060-000-050-00 | KAFOURY CHARLIE | 37090 JORDAN ST CLINTON TWP MI 48306 | Lake Front Parcels | Billings | Wixom |
| 1402. | 030-060-000-051-00 | O'HARA GEORGE ET AL | 16106 MANCHESTER EASTPOINTE MI 48021 | Lake Front Parcels | Billings | Wixom |
| 1403. | 030-060-000-056-00 | LODER GREGORY E | 5405 S PINE ST BEAVERTON MI 48612 | Lake Front Parcels | Billings | Wixom |
| 1404. | 030-060-000-058-00 | ALLEN JASON O & STEPHANIE MA | 7265 BRISTOL RD SWARTZ CREEK MI 48473 | Lake Front Parcels | Billings | Wixom |
| 1405. | 030-060-000-060-00 | MESSING JOHN D & HEATHER | 11995 KAEDING RD ROMEO MI 48065 | Lake Front Parcels | Billings | Wixom |
| 1406. | 030-060-000-062-00 | SATEK ANNE MARIE | 600 E LYON RD PO BOX 1649 MIDLAND MI 48641-1649 | Lake Front Parcels | Billings | Wixom |
| 1407. | 030-060-000-065-00 | SAVAGE PATRICK & KIM | 5423 S PINE ST BEAVERTON MI 48612 | Lake Front Parcels | Billings | Wixom |

Four Lakes
Tentative Special Assessment District - Parcel List
4/25/2019

| | PID | Owner Name | Mailing Address | Assessment Type | Township | Lake |
|-------|--------------------|--------------------------------------|--|-------------------------|----------|-------|
| 1408. | 030-060-000-068-10 | WHITTINGTON DONALD & TRACY | 530 OCEAN DR APT 402, JUNO BEACH FL 33408 | Lake Front Parcels | Billings | Wixom |
| 1409. | 030-060-000-070-00 | NEVVINE BRUCE & LORENA | 4439 FENMORE MERRILL MI 48637 | Lake Front Parcels | Billings | Wixom |
| 1410. | 030-060-000-071-00 | ST LOUIS JAMES Q & CHERYL A | 5435 S PINE ST BEAVERTON MI 48612 | Lake Front Parcels | Billings | Wixom |
| 1411. | 030-060-000-073-00 | SMITH JANICE A TRUST | 3409 MCKEITH CT MIDLAND MI 48642 | Lake Front Parcels | Billings | Wixom |
| 1412. | 030-060-000-074-00 | SMITH JANICE TRUST | 3409 MCKEITH CT MIDLAND MI 48642 | Lake Front Parcels | Billings | Wixom |
| 1413. | 030-060-000-075-00 | ROGERS JON & JUDITH ETAL | 3729 NEW CASTLE DDR ROCHESTER HILLS MI 48306 | Lake Front Parcels | Billings | Wixom |
| 1414. | 030-060-000-077-00 | ZDENEK RANDY | 2129 N OAK RD DAVISON MI 48423 | Lake Front Parcels | Billings | Wixom |
| 1415. | 030-060-000-078-00 | LODUCA JAMES & JILL | 1722 LEXINGTON TROY MI 48084 | Lake Front Parcels | Billings | Wixom |
| 1416. | 030-060-000-081-00 | SITTARO ERNEST R & NANCY A ETAL | 12930 MASONIC BLVD WARREN MI 48093 | Lake Front Parcels | Billings | Wixom |
| 1417. | 030-060-000-082-00 | HUGHES HOWARD ETAL | 58085 DULWICH WASHINGTON MI 48094 | Lake Front Parcels | Billings | Wixom |
| 1418. | 030-060-000-084-00 | BOLT RAYMOND J | 3271 DILLION RD FLUSHING MI 48433 | Lake Front Parcels | Billings | Wixom |
| 1419. | 030-060-000-086-00 | BOLT EARL & DENNIS | 6277 SHERIDAN ROAD VASSAR MI 48768 | Lake Front Parcels | Billings | Wixom |
| 1420. | 030-060-000-088-00 | MITCHELL VINCENT E & TERRI L | 51393 ROYAL LINKS COURT MACOMB MI 48042 | Lake Front Parcels | Billings | Wixom |
| 1421. | 030-060-000-090-00 | MITCHELL FRANK & ELENA TRUST | 43038 NEBEL TRAIL CLINTON TOWNSHIP MI 48038 | Lake Front Parcels | Billings | Wixom |
| 1422. | 030-060-000-092-00 | SMITH GEORGE R & GAIL F KROL CINDY M | 5491 S PINE ST BEAVERTON MI 48612 | Lake Front Parcels | Billings | Wixom |
| 1423. | 030-065-000-001-00 | AUSTIN JAMES T & VALERIE A | 2421 WEST RATTALEE LAKE RD HOLLY MI 48442 | Lake Front Parcels | Billings | Wixom |
| 1424. | 030-065-000-002-00 | ASHLEY DONALD | 4243 MOULTON DR FLINT MI 48507 | Lake Front Parcels | Billings | Wixom |
| 1425. | 030-065-000-004-00 | GREEN STEVEN/JOHNSON HASKELL L | 2646 BOWERS RD LAPEER MI 48446 | Lake Front Parcels | Billings | Wixom |
| 1426. | 030-065-000-005-10 | HICKS RUSSELL A & DENISE K | 5375 ANN DR BATH MI 48808 | Lake Front Parcels | Billings | Wixom |
| 1427. | 030-065-000-007-00 | WOJTUNIECKI JOHN A TRUST | 4284 ANDERSON DR BEAVERTON MI 48612 | Lake Front Parcels | Billings | Wixom |
| 1428. | 030-065-000-008-00 | HANNAHS LEE W & LILA M | 4292 ANDERSON DR BEAVERTON MI 48612 | Lake Front Parcels | Billings | Wixom |
| 1429. | 030-065-000-010-00 | GIGUERE MATTHEW M & HEATHER L | 7089 ALLEGAN DR DAVISON MI 48423 | Lake Front Parcels | Billings | Wixom |
| 1430. | 030-065-000-012-00 | YASCOLT GEOFFREY | 4312 ANDERSON DR BEAVERTON MI 48612 | Lake Front Parcels | Billings | Wixom |
| 1431. | 030-065-000-013-10 | KALEITA SUSAN & CAVANAUGH JEANNE | 831 W BRECKENRIDGE ST FERDALE MI 48220-1259 | Lake Front Parcels | Billings | Wixom |
| 1432. | 030-065-000-014-00 | KALEITA SUSAN & CAVANAUGH JEANNE | 831 W BRECKENRIDGE ST FERDALE MI 48220-1259 | Lake Front Parcels | Billings | Wixom |
| 1433. | 030-065-000-015-00 | KAVANAUGH BRIAN & LYNDA | 1445 SPINNAKER CT HIGHLAND MI 48356 | Lake Front Parcels | Billings | Wixom |
| 1434. | 030-065-000-017-00 | KAVANAUGH BRIAN & LYNDA | 1445 SPINNAKER CT HIGHLAND MI 48356 | Lake Front Parcels | Billings | Wixom |
| 1435. | 030-065-000-018-00 | WARMBIER WILLIAM H & MARY ELLEN M | 7328 BUCK RD FREELAND MI 48623 | Lake Front Parcels | Billings | Wixom |
| 1436. | 030-065-000-020-00 | BODEIS CLARE & RUTH | 4362 ANDERSON DR BEAVERTON MI 48612 | Lake Front Parcels | Billings | Wixom |
| 1437. | 030-065-000-022-00 | DUNN DENNIS & SHEILA ETAL | 4370 ANDERSON DR BEAVERTON MI 48612 | Lake Front Parcels | Billings | Wixom |
| 1438. | 030-065-000-024-00 | KAISER KATHLEEN G REVOCABLE TRUST | 4378 ANDERSON DR BEAVERTON MI 48612 | Lake Front Parcels | Billings | Wixom |
| 1439. | 030-065-000-026-00 | SHAGENA SHARON ETAL | 3008 PRAIRIE AVE ROYAL OAK MI 48073-6574 | Lake Front Parcels | Billings | Wixom |
| 1440. | 030-065-000-028-00 | LEIGEB GERALD & CAROL | 2187 OLD PINE TR MIDLAND MI 48642 | Lake Front Parcels | Billings | Wixom |
| 1441. | 030-070-000-001-00 | BRYANT DARLEMMILY | 1007 ESTEY RD BEAVERTON MI 48612 | Dedicated Access Parcel | Billings | Wixom |
| 1442. | 030-070-000-002-00 | MINAUDO JESSE J | 3974 LUTZKE RD BEAVERTON MI 48612 | Dedicated Access Parcel | Billings | Wixom |
| 1443. | 030-070-000-003-00 | GARZA HERIBERTO & KATHLEEN | 6391 STANDISH RD BENTLEY MI 48613 | Dedicated Access Parcel | Billings | Wixom |
| 1444. | 030-070-000-004-00 | VANSICKLE ROBIN MARIE | 3964 LUTZKE RD BEAVERTON MI 48612 | Dedicated Access Parcel | Billings | Wixom |
| 1445. | 030-070-000-005-00 | COLVIN TERRY S & FAUNCE HEATHE | 2151 WALTER ROAD BEAVERTON MI 48612 | Dedicated Access Parcel | Billings | Wixom |
| 1446. | 030-070-000-006-00 | WANDREY THOMAS J & TERI JO | 1363 SHAFER DR BURTON MI 48509 | Dedicated Access Parcel | Billings | Wixom |
| 1447. | 030-070-000-007-00 | WANDREY THOMAS J & TERI JO | 1363 SHAFER DR BURTON MI 48509 | Dedicated Access Parcel | Billings | Wixom |
| 1448. | 030-070-000-008-00 | KESS ENTERPRISE 2 LLC | 4892 ASHTON DR ROCKY MOUNT NC 27803 | Dedicated Access Parcel | Billings | Wixom |
| 1449. | 030-070-000-009-00 | VANSICKLE WILLIAM D | 3930 LUTZKE BEAVERTON MI 48612 | Dedicated Access Parcel | Billings | Wixom |
| 1450. | 030-070-000-010-00 | GLADWIN COUNTY LAND BANK AUTHORITY | 401 W CEDAR AVE GLADWIN MI 48624 | Dedicated Access Parcel | Billings | Wixom |
| 1451. | 030-070-000-011-00 | GRAHL MARY E | PO BOX 554, SALADO TX 76571 | Dedicated Access Parcel | Billings | Wixom |
| 1452. | 030-070-000-012-01 | MARKVA DARWIN | 3905 WIEMAN RD BEAVERTON MI 48612 | Dedicated Access Parcel | Billings | Wixom |
| 1453. | 030-070-000-016-00 | BOURGEAU PAUL | 13662 W WIND DR SOUTH LYON MI 48178 | Dedicated Access Parcel | Billings | Wixom |
| 1454. | 030-070-000-017-00 | SWIDORSKI BRANDON M & KATIE H&W | 4900 FEHN RD HEMLOCK MI 48626 | Dedicated Access Parcel | Billings | Wixom |
| 1455. | 030-070-000-017-01 | SWIFT BARBARA A | 369 W GORDONVILLE RD MIDLAND MI 48640 | Dedicated Access Parcel | Billings | Wixom |
| 1456. | 030-070-000-018-00 | SIEGGREEN JASON R & JOLEEN M | 3843 LUTZKE RD BEAVERTON MI 48612 | Dedicated Access Parcel | Billings | Wixom |
| 1457. | 030-070-000-018-02 | SIEGGREEN JASON R & JOLEEN M | 3843 LUTZKE RD BEAVERTON MI 48612 | Dedicated Access Parcel | Billings | Wixom |
| 1458. | 030-070-000-019-00 | GREEN SHAWN M | 785 S GEECK ROAD CORUNNA MI 48817 | Dedicated Access Parcel | Billings | Wixom |
| 1459. | 030-070-000-019-02 | JAKOVAC JOHN & IRENE | 3844 LUTZKE RD BEAVERTON MI 48612 | Dedicated Access Parcel | Billings | Wixom |
| 1460. | 030-070-000-020-00 | COMMIRE KENNETH A & SCOTT K | 3851 LUTZKE RD BEAVERTON MI 48612 | Dedicated Access Parcel | Billings | Wixom |
| 1461. | 030-070-000-021-00 | COMMIRE KENNETH A & SCOTT K | 3851 LUTZKE RD BEAVERTON MI 48612 | Dedicated Access Parcel | Billings | Wixom |
| 1462. | 030-070-000-023-00 | MCDONALD FLOYD & CAROL | 302 3RD ST BEAVERTON MI 48612 | Dedicated Access Parcel | Billings | Wixom |
| 1463. | 030-070-000-025-10 | SOUSLEY ECKENBERG THOMAS/LUKE JAC | 26081 SUMMERDALE RD SOUTHFIELD MI 48033 | Dedicated Access Parcel | Billings | Wixom |
| 1464. | 030-070-000-026-10 | JABLONSKI PAMELA | 6033 N CROWN WESTLAND MI 48185 | Dedicated Access Parcel | Billings | Wixom |
| 1465. | 030-070-000-027-00 | SIEGGREEN JASON | 3843 LUTZKE RD BEAVERTON MI 48612 | Dedicated Access Parcel | Billings | Wixom |
| 1466. | 030-070-000-028-00 | COMMIRE KENNETH | 3854 LUTZKE RD BEAVERTON MI 48612-8158 | Dedicated Access Parcel | Billings | Wixom |
| 1467. | 030-070-000-030-00 | GLADWIN COUNTY LAND BANK AUTHORITY | 401 W CEDAR AVE GLADWIN MI 48624 | Dedicated Access Parcel | Billings | Wixom |
| 1468. | 030-070-000-031-00 | SWIDORSKI BRANDON & KATIE | 4900 FEHN RD HEMLOCK MI 48626 | Dedicated Access Parcel | Billings | Wixom |
| 1469. | 030-070-000-032-01 | STANFILL JAMES F JR | 2728 COUNTY RD 2 SWANTON OH 43558 | Dedicated Access Parcel | Billings | Wixom |
| 1470. | 030-070-000-033-11 | STANFILL JAMES | 4770 COUNTY RD 2 SWANTON OH 43558 | Dedicated Access Parcel | Billings | Wixom |
| 1471. | 030-070-000-035-00 | SALOIS KETH A | 2877 EAST BISCAYNE DR BAY CITY MI 48706 | Dedicated Access Parcel | Billings | Wixom |
| 1472. | 030-070-000-036-00 | SALOIS KEITH | 2877 E BISCAYNE DR BAY CITY MI 48706 | Dedicated Access Parcel | Billings | Wixom |
| 1473. | 030-070-000-037-00 | SALOIS KEITH | 2877 BISCAYNE DRIVE BAY CITY MI 48706 | Dedicated Access Parcel | Billings | Wixom |
| 1474. | 030-070-000-039-10 | RAYMOND JOHN ALLEN II | 3961 LUTZKE RD BEAVERTON MI 48612 | Dedicated Access Parcel | Billings | Wixom |
| 1475. | 030-070-000-040-00 | JAMES RANDY DALE | 5307 APPLE ST STANDISH MI 48658 | Dedicated Access Parcel | Billings | Wixom |
| 1476. | 030-070-000-041-00 | AULTMAN SANDRA | 4390 JONES RD BEAVERTON MI 48612 | Dedicated Access Parcel | Billings | Wixom |
| 1477. | 030-070-000-042-00 | MALNSTEN RONALD ALAN | 12924 LINDA VISTA BELLEVILLE MI 48111 | Dedicated Access Parcel | Billings | Wixom |
| 1478. | 030-070-000-043-00 | AULTMAN SANDRA | 4390 JONES RD BEAVERTON MI 48612 | Dedicated Access Parcel | Billings | Wixom |
| 1479. | 030-070-000-044-00 | AULTMAN SANDRA | 4390 JONES RD BEAVERTON MI 48612 | Dedicated Access Parcel | Billings | Wixom |
| 1480. | 030-070-000-045-00 | ROBNOLTE DAMON & TONYA | 3992 MCCOLLUM RD BEAVERTON MI 48612 | Dedicated Access Parcel | Billings | Wixom |
| 1481. | 030-070-000-046-00 | REI PROPERTIES LLC | 1562 COLONY DR ROCHESTER HILLS MI 48307 | Dedicated Access Parcel | Billings | Wixom |

Four Lakes
Tentative Special Assessment District - Parcel List
4/25/2019

| | PID | Owner Name | Mailing Address | Assessment Type | Township | Lake |
|-------|--------------------|---|---|-------------------------|----------|-------|
| 1482. | 030-070-000-047-10 | GRUBB DENIS L & KATHY L | 3948 MCCOLLUM RD BEAVERTON MI 48612 | Dedicated Access Parcel | Billings | Wixom |
| 1483. | 030-070-000-050-00 | KENYON THOMAS LEROY JR | 5238 W FIKE RD COLEMAN MI 48618 | Dedicated Access Parcel | Billings | Wixom |
| 1484. | 030-070-000-052-01 | CRAWFORD MICHAEL L | 3938 MCCOLLUM RD BEAVERTON MI 48612 | Dedicated Access Parcel | Billings | Wixom |
| 1485. | 030-070-000-053-00 | MACDORMOTT MICHAEL & ANDARY GERALDINE & NORDMAN KATHRYN | 257 E MCKIMMY GLADWIN MI 48624 | Dedicated Access Parcel | Billings | Wixom |
| 1486. | 030-070-000-054-00 | HORSTMAN MATTHEW | 237 ADAMS ST BAY CITY MI 48708 | Dedicated Access Parcel | Billings | Wixom |
| 1487. | 030-070-000-055-00 | GLADWIN COUNTY LAND BANK AUTHORITY | 401 W CEDAR AVENUE GLADWIN MI 48624 | Dedicated Access Parcel | Billings | Wixom |
| 1488. | 030-070-000-056-00 | JABLONSKI TERENCE | 3869 MCCOLLUM RD BEAVERTON MI 48612 | Dedicated Access Parcel | Billings | Wixom |
| 1489. | 030-070-000-057-00 | MEDURI SURENDRA | 10745 N DE ANZA BLVD UNIT 11 CUPERTINO CA 95014 | Dedicated Access Parcel | Billings | Wixom |
| 1490. | 030-070-000-058-00 | LATIMER THERESA A | 319 N WASHINGTON ST UNIT 17 OWASSO MI 48867 | Dedicated Access Parcel | Billings | Wixom |
| 1491. | 030-070-000-059-00 | NELSON WILLIAM | 1054 PLUMMER LN, ROCHESTER MN 55902 | Dedicated Access Parcel | Billings | Wixom |
| 1492. | 030-070-000-060-00 | DELECKI DOUGLAS A | 4333 COLDWATER RD FLINT MI 48504 | Dedicated Access Parcel | Billings | Wixom |
| 1493. | 030-070-000-061-00 | MCPHERSON DON JR & YOTT JANICE L & MCPHERSON DOUGLAS & DENISA A | 88 CALLE ESCADA SANTA ROSA BEACH FL 32459 | Dedicated Access Parcel | Billings | Wixom |
| 1494. | 030-070-000-062-00 | MCPHERSON DON JR & YOTT JANICE L & MCPHERSON DOUGLAS & DENISA A | 88 CALLE ESCADA SANTA ROSA BEACH FL 32459 | Dedicated Access Parcel | Billings | Wixom |
| 1495. | 030-070-000-064-00 | BATE GREGORY & KRISTINA V | 3421 CEDAR SST MIDLAND MI 48640 | Dedicated Access Parcel | Billings | Wixom |
| 1496. | 030-070-000-065-10 | CARLTON THOMAS | 3833 MCCOLLUM RD BEAVERTON MI 48612 | Dedicated Access Parcel | Billings | Wixom |
| 1497. | 030-070-000-068-00 | TDI SOLUTIONS LLC | 332 W LEE HIGHWAY STE 145 WARRENTON VA 20186 | Dedicated Access Parcel | Billings | Wixom |
| 1498. | 030-070-000-069-00 | HARRELL THOMAS & MARILYN | 1021 ELM ST BEAVERTON MI 48612 | Dedicated Access Parcel | Billings | Wixom |
| 1499. | 030-070-000-070-00 | JABLONSKI TERENCE | 3869 MCCOLLUM RD BEAVERTON MI 48612 | Dedicated Access Parcel | Billings | Wixom |
| 1500. | 030-070-000-071-00 | JABLONSKI TERENCE | 3869 MCCOLLUM RD BEAVERTON MI 48612 | Dedicated Access Parcel | Billings | Wixom |
| 1501. | 030-070-000-072-00 | BERTHIAUME DANIEL H | 4663 HILL DRIVE BEAVERTON MI 48612 | Dedicated Access Parcel | Billings | Wixom |
| 1502. | 030-070-000-073-00 | HATFIELD LARRY L | 3913 MCCOLLUM RD BEAVERTON MI 48612 | Dedicated Access Parcel | Billings | Wixom |
| 1503. | 030-070-000-074-00 | GLADWIN COUNTY LAND BANK AUTHORITY | 401 W CEDAR AVE GLADWIN MI 48624 | Dedicated Access Parcel | Billings | Wixom |
| 1504. | 030-070-000-075-00 | GLADWIN COUNTY LAND BANK AUTHORITY | 401 W CEDAR AVE GLADWIN MI 48624 | Dedicated Access Parcel | Billings | Wixom |
| 1505. | 030-070-000-076-00 | REZMER DONALD REVOC TRUST | 1700 E COTTAGE GROVE RD LINWOOD MI 48634 | Dedicated Access Parcel | Billings | Wixom |
| 1506. | 030-070-000-077-00 | CONGER DEBRA LYNN | 25510 EUREKA DR WARREN MI 48091-1422 | Dedicated Access Parcel | Billings | Wixom |
| 1507. | 030-070-000-078-00 | CONGER ROBBY & DEBRA | 25510 EUREKA DR WARREN MI 48091 | Dedicated Access Parcel | Billings | Wixom |
| 1508. | 030-070-000-079-00 | CONGER ROBBY & DEBRA | 25510 EUREKA DR WARREN MI 48091 | Dedicated Access Parcel | Billings | Wixom |
| 1509. | 030-070-000-080-00 | SASSE SANDRA C | PO BOX 55 BEAVERTON MI 48612 | Dedicated Access Parcel | Billings | Wixom |
| 1510. | 030-070-000-081-00 | SASSE SANDRA C | PO BOX 55 BEAVERTON MI 48612 | Dedicated Access Parcel | Billings | Wixom |
| 1511. | 030-070-000-082-00 | OSTERLOH ZACHARY N OSTERLOH CLIFFORD L | 164 W OAK ST HARRISON MI 48625 | Dedicated Access Parcel | Billings | Wixom |
| 1512. | 030-070-000-083-00 | HENRY CECIL J JR | 267 RICHMOND DR HOPE MI 48628 | Dedicated Access Parcel | Billings | Wixom |
| 1513. | 030-070-000-084-00 | COATES COLBY & LAURA | 3540 ENCHANTED MESA CT LAS VEGAS NV 89129 | Dedicated Access Parcel | Billings | Wixom |
| 1514. | 030-070-000-085-00 | BROWN JONATHAN P & PATRICIA A | 1103 OAK AVE CLOVIS CA 93611 | Dedicated Access Parcel | Billings | Wixom |
| 1515. | 030-070-000-086-00 | BROWN JONATHAN P & PATRICIA A | 1103 OAK AVE CLOVIS CA 93611 | Dedicated Access Parcel | Billings | Wixom |
| 1516. | 030-070-000-087-00 | BROWN JONATHAN & PATRICIA | 1103 OAK AVENUE CLOVIS CA 93611 | Dedicated Access Parcel | Billings | Wixom |
| 1517. | 030-070-000-088-00 | HYATT MANUEL & SHARON | 16064 ESKES RD LANSING MI 48906 | Dedicated Access Parcel | Billings | Wixom |
| 1518. | 030-070-000-089-10 | JOHNSON BARBARA L | 3918 SHORKEY RD BEAVERTON MI 48612 | Dedicated Access Parcel | Billings | Wixom |
| 1519. | 030-070-000-091-00 | CORNMAN DAVID PAUL & PATRICIA M | 3914 SHORKEY RD BEAVERTON MI 48612 | Dedicated Access Parcel | Billings | Wixom |
| 1520. | 030-070-000-092-00 | BERTHIAUME DANIEL H | 4663 HILL DR BEAVERTON MI 48612 | Dedicated Access Parcel | Billings | Wixom |
| 1521. | 030-070-000-093-00 | ZOMERFELD CASMIER E & ANDREA ETAL | 23587 HILL AVE WARREN MI 48091 | Dedicated Access Parcel | Billings | Wixom |
| 1522. | 030-070-000-094-00 | ZOMERFELD SHARON | 22128 BRUCE ST WARREN MI 48091 | Dedicated Access Parcel | Billings | Wixom |
| 1523. | 030-070-000-095-00 | ZOMERFELD SHARON E | 22128 BRUCE ST WARREN MI 48091 | Dedicated Access Parcel | Billings | Wixom |
| 1524. | 030-070-000-096-00 | HOEFT DAVID E & DAPHNE L ETAL | 607 LINCOLN AVENUE CLAWSON MI 48017 | Dedicated Access Parcel | Billings | Wixom |
| 1525. | 030-070-000-097-00 | SULLIVAN DAVID | 25283 JULIANNA DR APT 72 CHESTERFIELD MI 48061 | Dedicated Access Parcel | Billings | Wixom |
| 1526. | 030-070-000-098-00 | BAKER RODNEY J & DIANN M | 23 WASHINGTON ST NORTH READING MA 1864 | Dedicated Access Parcel | Billings | Wixom |
| 1527. | 030-070-000-099-00 | NIEZGODA AUDRI | PO BOX 0770 MOUNT PLEASANT MI 48804-0770 | Dedicated Access Parcel | Billings | Wixom |
| 1528. | 030-070-000-100-00 | STRUBLE KENDALL & ROSEMARY | 3846 SHORKEY RD BEAVERTON MI 48612 | Dedicated Access Parcel | Billings | Wixom |
| 1529. | 030-070-000-101-10 | COOK KENNETH | 3842 SHORKEY RD BEAVERTON MI 48612 | Dedicated Access Parcel | Billings | Wixom |
| 1530. | 030-070-000-103-00 | DUPIUS RUSSELL L | 3834 S PINE RD BEAVERTON MI 48612 | Dedicated Access Parcel | Billings | Wixom |
| 1531. | 030-070-000-104-00 | MCCANN VANCE D & TINA | 6531 BARNES RD MARLETTE MI 48453 | Dedicated Access Parcel | Billings | Wixom |
| 1532. | 030-070-000-105-00 | LIVERNOIS LEAH | 3773 GRANDVIEW HIGHLAND MI 48357 | Dedicated Access Parcel | Billings | Wixom |
| 1533. | 030-070-000-106-00 | KIGER STEVEN R | 3852 PINE RD BEAVERTON MI 48612 | Dedicated Access Parcel | Billings | Wixom |
| 1534. | 030-070-000-107-00 | SLIGER BARRY & SHELLEY | 2092 HUNTINGTON AVE FLINT MI 48507 | Dedicated Access Parcel | Billings | Wixom |
| 1535. | 030-070-000-108-00 | HOEFT DAVID E & DAPHNE L ETAL | 607 LINCOLN AVENUE CLAWSON MI 48017 | Dedicated Access Parcel | Billings | Wixom |
| 1536. | 030-070-000-109-00 | MESSER MARY L | 8606 MAURICE NEWPORT MI 48166 | Dedicated Access Parcel | Billings | Wixom |
| 1537. | 030-070-000-110-00 | BALOGH STEVEN & KIMBERLY | 23466 HARVARD SHORE CLINTON TOWNSHIP MI 48035 | Dedicated Access Parcel | Billings | Wixom |
| 1538. | 030-070-000-111-00 | ZOMERFELD CASMIER & ANDREA | 23587 HILL AVE WARREN MI 48091 | Dedicated Access Parcel | Billings | Wixom |
| 1539. | 030-070-000-111-01 | ZOMERFELD CASMIER & ANDREA | 23587 HILL AVE WARREN MI 48091-3126 | Dedicated Access Parcel | Billings | Wixom |
| 1540. | 030-070-000-113-00 | FENGER NIKKI | 25510 EUREKA DR WARREN MI 48091 | Dedicated Access Parcel | Billings | Wixom |
| 1541. | 030-070-000-114-00 | BREWER ALTON L JR | 3934 S PINE RD BEAVERTON MI 48612 | Dedicated Access Parcel | Billings | Wixom |
| 1542. | 030-070-000-115-00 | BREWER ALTON L JR | 3934 S PINE RD BEAVERTON MI 48612 | Dedicated Access Parcel | Billings | Wixom |
| 1543. | 030-070-000-116-00 | BREWER ALTON L JR | 3934 S PINE RD BEAVERTON MI 48612 | Dedicated Access Parcel | Billings | Wixom |
| 1544. | 030-070-000-117-00 | LAWRUKOVICH MICHAEL P & | 3261 LUCE ROAD FLUSHING MI 48433 | Dedicated Access Parcel | Billings | Wixom |
| 1545. | 030-070-000-118-10 | ROSS MORRICE | 3950 S PINE RD BEAVERTON MI 48612 | Dedicated Access Parcel | Billings | Wixom |
| 1546. | 030-070-000-120-00 | VOORHEIS DAVID | 3968 PINE RD BEAVERTON MI 48612 | Dedicated Access Parcel | Billings | Wixom |
| 1547. | 030-070-000-121-00 | VOORHEIS DAVID | 3968 PINE RD BEAVERTON MI 48612 | Dedicated Access Parcel | Billings | Wixom |
| 1548. | 030-070-000-122-00 | MAIER INVESTMENT COMPANY LLC | 1850 CUNNINGHAM DR MIDLAND MI 48642 | Dedicated Access Parcel | Billings | Wixom |
| 1549. | 030-070-000-123-00 | AULTMAN SANDRA H | 4390 JONES RD BEAVERTON MI 48612 | Dedicated Access Parcel | Billings | Wixom |
| 1550. | 030-070-000-124-00 | BENCHLEY PAUL & JOYCE | 218 ENGLEHARDT DR BAY CITY MI 48706 | Lake Front Parcels | Billings | Wixom |
| 1551. | 030-070-000-125-00 | MCDONALD FLOYD & CAROL TRUST | 302 3RD ST BEAVERTON MI 48612 | Lake Front Parcels | Billings | Wixom |
| 1552. | 030-070-000-126-00 | UNDERGROUND PROPERTIES LLC | 22175 GRATIOT ROAD MERRILL MI 48637 | Lake Front Parcels | Billings | Wixom |
| 1553. | 030-070-000-127-00 | FEJEDELEM MICHAEL & DIANE ETAL | 14417 N SEYMOUR RD MONTROSE MI 48457 | Lake Front Parcels | Billings | Wixom |
| 1554. | 030-070-000-128-00 | KELLY MICHAEL & DARWIN | 6371 TAYLOR RD VASSAR MI 48768-9429 | Lake Front Parcels | Billings | Wixom |
| 1555. | 030-070-000-129-00 | FEJEDELEM MICHAEL & DIANE ETAL | 14417 N SEYMOUR RD MONTROSE MI 48457 | Lake Front Parcels | Billings | Wixom |

Four Lakes
Tentative Special Assessment District - Parcel List
4/25/2019

| | PID | Owner Name | Mailing Address | Assessment Type | Township | Lake |
|-------|--------------------|------------------------------------|---|-------------------------|----------|-------|
| 1556. | 030-070-000-130-00 | FEJEDELEM MICHAEL & DIANE ETAL | 14417 N SEYMOUR RD MONTROSE MI 48457 | Lake Front Parcels | Billings | Wixom |
| 1557. | 030-070-000-131-00 | KELLY PHILIP ARTHUR | 717 N MILL CUIO MI 48420 | Lake Front Parcels | Billings | Wixom |
| 1558. | 030-070-000-132-00 | BARRY & PETERSON | 33185 E COWAN WESTLAND MI 48185 | Lake Front Parcels | Billings | Wixom |
| 1559. | 030-070-000-133-00 | JOHNSTON BARBARA J & DAVID JR | 3937 PINE RD BEAVERTON MI 48612 | Lake Front Parcels | Billings | Wixom |
| 1560. | 030-070-000-134-00 | RAY THOMAS J | 8230 GEDDES RD SAGINAW MI 48609 | Lake Front Parcels | Billings | Wixom |
| 1561. | 030-070-000-135-00 | NAJMOVICZ SUSAN TRUST | 7919 HILLCREST WESTLAND MI 48185 | Lake Front Parcels | Billings | Wixom |
| 1562. | 030-070-000-136-00 | RAY JEFFREY & REBECCA | 3199 E NORTH UNION BAY CITY MI 48706 | Lake Front Parcels | Billings | Wixom |
| 1563. | 030-070-000-137-00 | ZOMERFELD CASMIER & ANDREA | 23587 HILL WARREN MI 48091 | Lake Front Parcels | Billings | Wixom |
| 1564. | 030-070-000-138-00 | BENEDICT BRIAN & TAMMY | 9263 ARBOR COURT GOODRICH MI 48438 | Lake Front Parcels | Billings | Wixom |
| 1565. | 030-070-000-139-00 | KLEIBER JENNA | 3895 S PINE RD BEAVERTON MI 48612 | Lake Front Parcels | Billings | Wixom |
| 1566. | 030-070-000-140-00 | MORRIS JOHN D & TERESA G | 8600 ELIZABETH LAKE WHITE LAKE MI 48386 | Lake Front Parcels | Billings | Wixom |
| 1567. | 030-070-000-141-00 | BALOGH STEVEN & KIMBERLY TRUST | 23466 HARVARD SHORE CLINTON TWP MI 48035 | Lake Front Parcels | Billings | Wixom |
| 1568. | 030-070-000-142-00 | LINDSZUHN DAVID E & JEAN M | 10700 CARR RD ST CHARLES MI 48655 | Lake Front Parcels | Billings | Wixom |
| 1569. | 030-070-000-143-00 | FLORES DANIEL & GOLDHARDT LESLIE | 3413 WALDO AVE MIDLAND MI 48642 | Lake Front Parcels | Billings | Wixom |
| 1570. | 030-070-000-144-00 | BERGER JAMES JR & RENEE | 42425 JO ED STERLING HEIGHT MI 48314 | Lake Front Parcels | Billings | Wixom |
| 1571. | 030-070-000-145-00 | BERGER JAMES JR & RENEE | 42425 JO ED STERLING HTS MI 48314 | Lake Front Parcels | Billings | Wixom |
| 1572. | 030-070-000-146-00 | TRELFA LESLIE & BARBARA | 14899 BELLE RIVER ALLENTON MI 48002 | Lake Front Parcels | Billings | Wixom |
| 1573. | 030-070-000-147-00 | NEDDERMEYER JAMES & JANET | 3570 S COUNTY LINE RD DURAND MI 48429 | Lake Front Parcels | Billings | Wixom |
| 1574. | 030-070-000-148-00 | THURSTON WILMA & MARCHINGTON R & J | 3831 S PINE RD BEAVERTON MI 48612 | Lake Front Parcels | Billings | Wixom |
| 1575. | 030-070-000-148-01 | LOT OWNERS OF ALBERT WHITNEY & | 3831 PINE BEAVERTON MI 48612 | Lake Front Parcels | Billings | Wixom |
| 1576. | 030-070-000-149-00 | FORD LAWRENCE & DONNA | 3825 S PINE RD BEAVERTON MI 48612 | Lake Front Parcels | Billings | Wixom |
| 1577. | 030-070-000-150-00 | MITCHELL SAMUEL D | 9330 LOOKING GLASS BROOK DR, GRAND LEDGE MI 48837 | Lake Front Parcels | Billings | Wixom |
| 1578. | 030-070-000-151-00 | MIESKE DALE | 3815 S PINE RD BEAVERTON MI 48612 | Lake Front Parcels | Billings | Wixom |
| 1579. | 030-070-000-152-00 | WING EDWARD | 3813 S PINE RD BEAVERTON MI 48612 | Lake Front Parcels | Billings | Wixom |
| 1580. | 030-070-000-153-00 | WING EDWARD | 3813 PINE RD BEAVERTON MI 48612 | Lake Front Parcels | Billings | Wixom |
| 1581. | 030-070-000-154-00 | SULLIVAN DAVID & DEBORAH | 25283 JULIANNA NEW BALTIMORE MI 48051 | Lake Front Parcels | Billings | Wixom |
| 1582. | 030-070-000-155-00 | HENSLEY ANTHONY | 431 PARKVIEW LAKE ORION MI 48362 | Lake Front Parcels | Billings | Wixom |
| 1583. | 030-070-000-156-00 | VANPATTEN HARRY L & SUSAN M | 1147 CREEK RD BEAVERTON MI 48612 | Lake Front Parcels | Billings | Wixom |
| 1584. | 030-070-000-157-00 | VAN PATTEN HARRY & SUSAN | 1147 CREEK RD BEAVERTON MI 48612 | Lake Front Parcels | Billings | Wixom |
| 1585. | 030-070-000-158-10 | RAMOS ARMANDO & JAIME | 246 E PINE ST ELSIE MI 48831 | Lake Front Parcels | Billings | Wixom |
| 1586. | 030-070-000-160-00 | BATE GREGORY & KHRISTINA | 3421 CEDAR ST MIDLAND MI 48640 | Lake Front Parcels | Billings | Wixom |
| 1587. | 030-070-000-161-00 | BATE GREGORY S & KHRISTINA V | 3421 CEDAR ST MIDLAND MI 48640 | Lake Front Parcels | Billings | Wixom |
| 1588. | 030-070-000-162-00 | VERHELLE MELISSA A | 7363 LAWRENCE ST GRAND BLANC MI 48439 | Lake Front Parcels | Billings | Wixom |
| 1589. | 030-075-000-001-01 | ADER RIC & SALLY | 3502 ARAPAHOE TR, BEAVERTON MI 48612 | Lake Front Parcels | Billings | Wixom |
| 1590. | 030-075-000-002-10 | DIPUMA FRANK V | 27667 GILBERT DR WARREN MI 48093 | Lake Front Parcels | Billings | Wixom |
| 1591. | 030-075-000-003-00 | REES RICHARD & KATHY (WITER) | 1644 FLINT RD SAINT HELEN MI 48656 | Lake Front Parcels | Billings | Wixom |
| 1592. | 030-075-000-005-00 | REES RICHARD & KATHY (WITER) | 1644 FLINT RD SAINT HELEN MI 48656 | Lake Front Parcels | Billings | Wixom |
| 1593. | 030-075-000-006-00 | KOBLER WM & WILTRUD TRUST | 48781 MILL BANK CT SHELBY TWP MI 48315 | Lake Front Parcels | Billings | Wixom |
| 1594. | 030-075-000-008-10 | MATHIS ROBERT & LYNNE | 3534 ARAPAHOE TRAIL BEAVERTON MI 48612 | Lake Front Parcels | Billings | Wixom |
| 1595. | 030-075-000-010-00 | JINKS RUSSELL & RONALD JINKS | 6855 FORT RD BIRCH RUN MI 48415 | Lake Front Parcels | Billings | Wixom |
| 1596. | 030-075-000-011-00 | SUTSCHEK ROBERT J | 22701 SPY GLASS HILL DR SOUTH LYON MI 48178 | Lake Front Parcels | Billings | Wixom |
| 1597. | 030-075-000-012-00 | MESSER SAM & ROBIN | 3550 ARAPAHOE TRAIL BEAVERTON MI 48612 | Lake Front Parcels | Billings | Wixom |
| 1598. | 030-075-000-013-00 | HALL CAMERON & BARBARA | 3552 ARAPAHOE TRAIL BEAVERTON MI 48612 | Lake Front Parcels | Billings | Wixom |
| 1599. | 030-075-000-014-00 | GOSSON KEVIN & BARBARA | 3556 ARAPAHOE TRAIL BEAVERTON MI 48612 | Lake Front Parcels | Billings | Wixom |
| 1600. | 030-075-000-015-00 | LATWINSKI MICHAEL & JOSEPHINE | 2535 JUDY LANE SHELBY TWP MI 48316 | Lake Front Parcels | Billings | Wixom |
| 1601. | 030-075-000-017-00 | WENDLING GERALD & BETTY | 3568 ARAPAHOE TRAIL BEAVERTON MI 48612 | Lake Front Parcels | Billings | Wixom |
| 1602. | 030-075-000-019-00 | ROSE HUGH & JODIE | 3574 ARAPAHOE TRAIL BEAVERTON MI 48612 | Lake Front Parcels | Billings | Wixom |
| 1603. | 030-075-000-020-00 | ROSE HUGH & JODIE | 3574 ARAPAHOE TRAIL BEAVERTON MI 48612 | Lake Front Parcels | Billings | Wixom |
| 1604. | 030-075-000-021-00 | ROSE HUGH & JODIE | 3574 ARAPAHOE TRAIL BEAVERTON MI 48612 | Lake Front Parcels | Billings | Wixom |
| 1605. | 030-075-000-022-00 | HOPPE KEVIN M & KARRIE S ETAL | 37498 PLEASANT VIEW DR NEW BALTIMORE MI 48047 | Lake Front Parcels | Billings | Wixom |
| 1606. | 030-075-000-023-00 | LARSON ERIC | 3588 ARAPAHOE TR BEAVERTON MI 48612 | Lake Front Parcels | Billings | Wixom |
| 1607. | 030-075-000-024-00 | VEITENGRUBER RANDY | 3596 ARAPAHOE TRAIL BEAVERTON MI 48612 | Lake Front Parcels | Billings | Wixom |
| 1608. | 030-075-000-024-01 | TITABAWASSE RVR ACCESS | ARAPAHOE TRAIL BEAVERTON MI 48612 | Lake Front Parcels | Billings | Wixom |
| 1609. | 030-076-000-025-00 | VEITENGRUBER RANDY | 3596 ARAPAHOE TRAIL BEAVERTON MI 48612 | Lake Front Parcels | Billings | Wixom |
| 1610. | 030-076-000-026-00 | CHARBONNEAU DAVID & JANE ETAL | 3600 ARAPAHOE TRAIL BEAVERTON MI 48612 | Lake Front Parcels | Billings | Wixom |
| 1611. | 030-076-000-028-00 | HUNTOON ROBERT & EVELYN | 3606 ARAPAHOE TRAIL, BEAVERTON MI 48612 | Lake Front Parcels | Billings | Wixom |
| 1612. | 030-076-000-030-01 | STARCH MICHAEL S & CATHRYN M TRUST | 2769 N CEDARIDGE DR MIDLAND MI 48642 | Lake Front Parcels | Billings | Wixom |
| 1613. | 030-076-000-031-00 | DIPIERO KONNI & JOHN | 397 SANDRIDGE DR HEMLOCK MI 48626 | Lake Front Parcels | Billings | Wixom |
| 1614. | 030-076-000-032-10 | JACQUES PENNY | 3620 ARAPAHOE TRAIL BEAVERTON MI 48612 | Lake Front Parcels | Billings | Wixom |
| 1615. | 030-076-000-041-00 | MCCRUDDEN JOHN & DIANA TRUST | 2427 RED MAPLE COURT TROY MI 48098 | Lake Front Parcels | Billings | Wixom |
| 1616. | 030-076-000-042-11 | MCCRUDDEN JOHN & DIANA TRUST | 2427 RED MAPLE COURT TROY MI 48098 | Lake Front Parcels | Billings | Wixom |
| 1617. | 030-076-000-044-10 | ENRIGHT JAMES & M GAIL | 1379 ARAPAHOE COURT BEAVERTON MI 48612 | Lake Front Parcels | Billings | Wixom |
| 1618. | 030-080-000-001-00 | ADER RIC & SALLY | 3476 ARAPAHOE TRAIL BEAVERTON MI 48612 | Lake Front Parcels | Billings | Wixom |
| 1619. | 030-080-000-003-00 | CAROLAN SEAN M | 615 N JACKSON, BAY CITY MI 48708 | Lake Front Parcels | Billings | Wixom |
| 1620. | 030-080-000-004-00 | NUNN MARK & SHEILA | 3462 BIRCHLANE ST BEAVERTON MI 48612 | Dedicated Access Parcel | Billings | Wixom |
| 1621. | 030-080-000-005-00 | NUNN MARK & SHEILA | 3462 BIRCHLANE ST BEAVERTON MI 48612 | Lake Front Parcels | Billings | Wixom |
| 1622. | 030-080-000-006-00 | NUNN MARK & SHEILA | 3462 BIRCHLANE ST BEAVERTON MI 48612 | Lake Front Parcels | Billings | Wixom |
| 1623. | 030-080-000-007-00 | GILLEAN HARM A III | 8144 MT MORRIS RD OTISVILLE MI 48643 | Lake Front Parcels | Billings | Wixom |
| 1624. | 030-080-000-008-00 | GILLEAN HARM A III | 8144 MT MORRIS RD OTISVILLE MI 48643 | Lake Front Parcels | Billings | Wixom |
| 1625. | 030-080-000-009-10 | WYATT VOWELL & SHARON | 3438 BIRCHLANE ST BEAVERTON MI 48612 | Lake Front Parcels | Billings | Wixom |
| 1626. | 030-080-000-011-00 | HUMPHREY PATRICK A & DAWN A | 711 N RAINBOW DR CLARE MI 48617 | Lake Front Parcels | Billings | Wixom |
| 1627. | 030-080-000-013-00 | LENK JEAN | 3432 BIRCHLANE ST BEAVERTON MI 48612 | Lake Front Parcels | Billings | Wixom |
| 1628. | 030-080-000-014-10 | BEGHDADI FADI | 14091 E EIGHT MILE WARREN MI 48089 | Lake Front Parcels | Billings | Wixom |
| 1629. | 030-080-000-016-10 | ZIMMERMAN CHRISTOPHER | 31605 FOLKSTONE FARMINGTON MI 48336 | Lake Front Parcels | Billings | Wixom |

Four Lakes
Tentative Special Assessment District - Parcel List
4/25/2019

| | PID | Owner Name | Mailing Address | Assessment Type | Township | Lake |
|-------|--------------------|---|--|--------------------|----------|-------|
| 1630. | 030-080-000-018-10 | ZIMMERMAN PAUL & SANDRA | 3412 BIRCHLANE ST BEAVERTON MI 48612 | Lake Front Parcels | Billings | Wixom |
| 1631. | 030-080-000-019-10 | ROYAL DAVID W & SANDRA L | 3408 BIRCHLANE ST BEAVERTON MI 48612 | Lake Front Parcels | Billings | Wixom |
| 1632. | 030-080-000-022-00 | KROEGER CHARLES F | 475 REMINGTON CT FENTON MI 48430 | Lake Front Parcels | Billings | Wixom |
| 1633. | 030-080-000-024-00 | STEEL THOMAS & BEVERLY TRUST | 3394 BIRCH LANE ST BEAVERTON MI 48612 | Lake Front Parcels | Billings | Wixom |
| 1634. | 030-080-000-025-00 | STEEL THOMAS & BEVERLY TRUST | 3394 BIRCHLANE ST BEAVERTON MI 48612 | Lake Front Parcels | Billings | Wixom |
| 1635. | 030-080-000-026-00 | STEEL THOMAS/BEVERLY TRUST | 3394 BIRCH LANE ST BEAVERTON MI 48612 | Lake Front Parcels | Billings | Wixom |
| 1636. | 030-085-000-001-00 | FOREST TINA M | 3749 OAKRIDGE DR BEAVERTON MI 48612 | Lake Front Parcels | Billings | Wixom |
| 1637. | 030-085-000-002-00 | FOERSTER KYNAN & ROUSSEAU NICOLE | 12021 SANDERS DR FREELAND MI 48623 | Lake Front Parcels | Billings | Wixom |
| 1638. | 030-085-000-003-00 | FOERSTER KYNAN & ROUSSEAU NICOLE | 12021 SANDERS DR FREELAND MI 48623 | Lake Front Parcels | Billings | Wixom |
| 1639. | 030-085-000-004-00 | PEARISO PAUL & STACEY | 3463 LANG RD DAVISON MI 48423 | Lake Front Parcels | Billings | Wixom |
| 1640. | 030-085-000-006-00 | HANNAHS LOGAN & ALICE | 3775 OAKRIDGE DR BEAVERTON MI 48612 | Lake Front Parcels | Billings | Wixom |
| 1641. | 030-085-000-006-00 | HANNAHS LOGAN & ALICE | 3775 OAKRIDGE DR BEAVERTON MI 48612 | Lake Front Parcels | Billings | Wixom |
| 1642. | 030-085-000-007-00 | HANNAHS RONALD & LINDA | 2420 E VERMONTVILLE HWY CHARLOTTE MI 48813 | Lake Front Parcels | Billings | Wixom |
| 1643. | 030-085-000-007-00 | HANNAHS RONALD & LINDA | 2420 E VERMONTVILLE HWY CHARLOTTE MI 48813 | Lake Front Parcels | Billings | Wixom |
| 1644. | 030-085-000-008-00 | DECOE WILLIAM B & JILL DENISE | 3787 OAKRIDGE DR BEAVERTON MI 48612 | Lake Front Parcels | Billings | Wixom |
| 1645. | 030-085-000-008-00 | DECOE WILLIAM B & JILL DENISE | 3787 OAKRIDGE DR BEAVERTON MI 48612 | Lake Front Parcels | Billings | Wixom |
| 1646. | 030-085-000-009-00 | HARVILLE MARY | 3791 OAKRIDGE DR BEAVERTON MI 48612 | Lake Front Parcels | Billings | Wixom |
| 1647. | 030-085-000-011-00 | HARTLEY RANDY & LISA TRUST | 3799 OAKRIDGE DR BEAVERTON MI 48612 | Lake Front Parcels | Billings | Wixom |
| 1648. | 030-085-000-019-01 | KREAGER RICHARD CHARLES II | 2995 CARROLLTON RD SAGINAW MI 48604-2312 | Lake Front Parcels | Billings | Wixom |
| 1649. | 030-085-000-020-10 | CASELLS MARK A & LINDA J | 1587 N DIMAGGIO PATH HERNANDO FL 34442 | Lake Front Parcels | Billings | Wixom |
| 1650. | 030-085-000-022-00 | GRIMMETT MARSHALL & LAURI | 3841 OAKRIDGE DR BEAVERTON MI 48612 | Lake Front Parcels | Billings | Wixom |
| 1651. | 030-085-000-023-00 | BOYER GERALD & KIMBERLY H&W | 2125 SCHMIDT RD KAWKAWLIN MI 48631 | Lake Front Parcels | Billings | Wixom |
| 1652. | 030-085-000-024-00 | CASELLS MARK A & LINDA J | 1587 N DIMAGGIO PATH HERNANDO FL 34442 | Lake Front Parcels | Billings | Wixom |
| 1653. | 030-085-000-027-00 | DOHERTY CHERYL L | 1124 BURLING DR BEAVERTON MI 48612 | Lake Front Parcels | Billings | Wixom |
| 1654. | 030-085-000-028-00 | SMILLIE JOHN & SAMANTHA | 4909 E RIVER RD FREELAND MI 48623 | Lake Front Parcels | Billings | Wixom |
| 1655. | 030-085-000-029-01 | SMILLIE JOHN & SAMANTHA | 4909 N RIVER RD FREELAND MI 48623 | Lake Front Parcels | Billings | Wixom |
| 1656. | 030-085-000-030-00 | KRAFT KEVIN M & DONA E | 3484 CUTLER DR WATERFORD MI 48329 | Lake Front Parcels | Billings | Wixom |
| 1657. | 030-085-000-031-00 | STUDEBAKER DONALD & CSAFTIS MARY | 24979 CONSTITUTION AVE #712 STEVENSON RANCH CA 91381 | Lake Front Parcels | Billings | Wixom |
| 1658. | 030-085-000-032-00 | BLIESENER NORMAN & JACQUELINE | 1086 BURLING DR BEAVERTON MI 48612 | Lake Front Parcels | Billings | Wixom |
| 1659. | 030-085-000-033-00 | BLIESENER NORMAN & JACQUELINE ETAL | 1086 BURLING DR BEAVERTON MI 48612 | Lake Front Parcels | Billings | Wixom |
| 1660. | 030-085-000-034-00 | HANNAHS DARWIN & NANCY | 1080 BURLING DR BEAVERTON MI 48612 | Lake Front Parcels | Billings | Wixom |
| 1661. | 030-100-000-008-10 | POINDEXTER KURT & KATHLEEN | 49736 SANDRA DR SHELBY TWP MI 48315 | Lake Front Parcels | Billings | Wixom |
| 1662. | 030-100-000-010-00 | METZGER KENNETH & LINDA | 5168 S BIRCH LANE BEAVERTON MI 48612 | Lake Front Parcels | Billings | Wixom |
| 1663. | 030-100-000-011-00 | LADACH STEPHEN R & TAMERA A | 5160 S BIRCH LANE BEAVERTON MI 48612-8563 | Lake Front Parcels | Billings | Wixom |
| 1664. | 030-100-000-012-00 | KOCIS PAUL & DOROTHY MATTHEW CHRISTOPHER M & MARY E | 3075 ALCOTT AVE FLINT MI 48506 | Lake Front Parcels | Billings | Wixom |
| 1665. | 030-100-000-013-00 | SIMECKI KAREN | 5132 BIRCH LANE BEAVERTON MI 48612 | Lake Front Parcels | Billings | Wixom |
| 1666. | 030-100-000-014-00 | SIMECKI KAREN | 5132 BIRCH LANE BEAVERTON MI 48612 | Lake Front Parcels | Billings | Wixom |
| 1667. | 030-100-000-015-00 | ROSS JAMES T & LINDA L | 2281 SOUTH OAK ROAD DAVISON MI 48423 | Lake Front Parcels | Billings | Wixom |
| 1668. | 030-100-000-016-10 | MCBRIDE JOHN & PAMELA | 5141 S PINE ST BEAVERTON MI 48612 | Lake Front Parcels | Billings | Wixom |
| 1669. | 030-100-000-018-00 | HOPP DOUGLAS A | 11761 MARANTHA DR BRIGHTON MI 48114 | Lake Front Parcels | Billings | Wixom |
| 1670. | 030-100-000-019-00 | BINGAMAN DOUGLAS & DENISE ETAL | 5441 MEADOW CREEK CT FLINT MI 48503 | Lake Front Parcels | Billings | Wixom |
| 1671. | 030-100-000-020-00 | BINGAMAN DOUGLAS & DENISE ETAL | 5441 MEADOW CREEK CT FLINT MI 48503 | Lake Front Parcels | Billings | Wixom |
| 1672. | 030-100-000-021-00 | CRAIG BARBARA & | 11481 S LUCE RD PERRINTON MI 48871 | Lake Front Parcels | Billings | Wixom |
| 1673. | 030-100-000-023-00 | STEWART DANIEL R & SHANNON L | 5163 S PINE ST BEAVERTON MI 48612 | Lake Front Parcels | Billings | Wixom |
| 1674. | 030-100-000-024-00 | LEMMER RICHARD | 5169 S PINE ST BEAVERTON MI 48612 | Lake Front Parcels | Billings | Wixom |
| 1675. | 030-100-000-026-00 | THON GARY & JENNIFER | 17435 GRABOWSKI RD SAINT CHARLES MI 48655 | Lake Front Parcels | Billings | Wixom |
| 1676. | 030-100-000-027-00 | DRAVES DUANE & PATTIE ETAL | 5191 S PINE ST BEAVERTON MI 48612 | Lake Front Parcels | Billings | Wixom |
| 1677. | 030-100-000-028-00 | HELLMAN ERIC & HELEN | 11509 NORA DR FENTON MI 48430 | Lake Front Parcels | Billings | Wixom |
| 1678. | 030-100-000-029-00 | CHRISTMAN SHARON ET AL | 5203 S PINE ST BEAVERTON MI 48612 | Lake Front Parcels | Billings | Wixom |
| 1679. | 030-100-000-030-00 | POLAKOWSKI PETER J | 5211 S PINE ST BEAVERTON MI 48612 | Lake Front Parcels | Billings | Wixom |
| 1680. | 030-100-000-031-00 | MESSING CHRISTOPHER M | 5219 S PINE ST BEAVERTON MI 48612-8902 | Lake Front Parcels | Billings | Wixom |
| 1681. | 030-100-000-032-00 | GRIFFIN D | 3645 SHERBROOKE TOLEDO OH 43613 | Lake Front Parcels | Billings | Wixom |
| 1682. | 030-100-000-033-00 | GRAHAM THOMAS & PAMELA | 5500 KOCHVILLE RD SAGINAW MI 48604 | Lake Front Parcels | Billings | Wixom |
| 1683. | 030-100-000-035-00 | NIZINSKI JEROME J & KAREN A | 435 RED OAK ST BEAVERTON MI 48612 | Lake Front Parcels | Billings | Wixom |
| 1684. | 030-100-000-037-00 | PRIOR KEVIN P | 1212 HELEN ST MIDLAND MI 48640 | Lake Front Parcels | Billings | Wixom |
| 1685. | 030-100-000-038-10 | CALCATERRA JOSEPH & MICHELLE | 300 RIVERFRONT DR PH29F DETROIT MI 48226 | Lake Front Parcels | Billings | Wixom |
| 1686. | 030-100-000-039-00 | TYREE BEATRICE ETAL | 5211 MAPLE LANE BEAVERTON MI 48612 | Lake Front Parcels | Billings | Wixom |
| 1687. | 030-100-000-040-00 | HUCKINS GORDON J | 5786 S M-30 BEAVERTON MI 48612 | Lake Front Parcels | Billings | Wixom |
| 1688. | 030-100-000-041-00 | HUCKINS GORDON J | 5786 S M-30 BEAVERTON MI 48612 | Lake Front Parcels | Billings | Wixom |
| 1689. | 030-100-000-042-00 | CALCATERRA JOSEPH & MICHELLE | 300 RIVERFRONT DR PH29F DETROIT MI 48226 | Lake Front Parcels | Billings | Wixom |
| 1690. | 030-100-000-043-00 | BLAINE ROBERT & DONNA | 2812 CEDAR KEY LAKE ORION MI 48360 | Lake Front Parcels | Billings | Wixom |
| 1691. | 030-100-000-044-00 | CALCATERRA JOSEPH & MICHELLE | 300 RIVERFRONT DR PH 29F DETROIT MI 48226 | Lake Front Parcels | Billings | Wixom |
| 1692. | 030-100-000-045-00 | TUCK MAUREEN S | 5190 MAPLE LANE BEAVERTON MI 48612 | Lake Front Parcels | Billings | Wixom |
| 1693. | 030-100-000-046-00 | ROSS JOSEPH J | 26502 GROVELAND ROSEVILLE MI 48066 | Lake Front Parcels | Billings | Wixom |
| 1694. | 030-105-000-001-00 | LYONS KRIS J | 1126 ESTEY RD BEAVERTON MI 48612 | Lake Front Parcels | Billings | Wixom |
| 1695. | 030-105-000-003-10 | COMISKEY JAMES P & LORI E | 4017 S OAK DR, BEAVERTON MI 48612 | Lake Front Parcels | Billings | Wixom |
| 1696. | 030-105-000-005-10 | TRUDELL TIMOTHY & TERRY | 2440 BANNER DEARBORN MI 48124 | Lake Front Parcels | Billings | Wixom |
| 1697. | 030-105-000-007-00 | GROVE CONNIE | 4025 S OAK DR BEAVERTON MI 48612 | Lake Front Parcels | Billings | Wixom |
| 1698. | 030-105-000-009-00 | SPARKS JAMES SR & JANET | 4045 S OAK DR BEAVERTON MI 48612 | Lake Front Parcels | Billings | Wixom |
| 1699. | 030-105-000-011-00 | PALMATEER DONALD R TRUST | 3254 W FRANCES RD CLIO MI 48420 | Lake Front Parcels | Billings | Wixom |
| 1700. | 030-105-000-012-00 | GALLINAGH J & GALLINAGH S MORAN C & MORAN J | 16171 COLORADO DR MACOMB MI 48042 | Lake Front Parcels | Billings | Wixom |
| 1701. | 030-105-000-013-00 | MAST MADILYN | 4063 S OAK DR BEAVERTON MI 48612 | Lake Front Parcels | Billings | Wixom |
| 1702. | 030-105-000-014-00 | ERTMAN GARY & VAL | 5045 UNIONVILLE RD UNIONVILLE MI 48767 | Lake Front Parcels | Billings | Wixom |
| 1703. | 030-105-000-015-00 | SMITH TERRY & MICHELLE | 455 PINNACLE DR OMER MI 48749 | Lake Front Parcels | Billings | Wixom |

Four Lakes
Tentative Special Assessment District - Parcel List
4/25/2019

| | PID | Owner Name | Mailing Address | Assessment Type | Township | Lake |
|-------|--------------------|---|--|-------------------------|----------|-------|
| 1704. | 030-105-000-016-00 | DOIL TIMOTHY | 2154 SASSE MIDLAND MI 48640 | Lake Front Parcels | Billings | Wixom |
| 1705. | 030-105-000-017-00 | SPARKS LAWRENCE & DARLENE | 4125 S OAK DR BEAVERTON MI 48612 | Lake Front Parcels | Billings | Wixom |
| 1706. | 030-105-000-018-00 | KACIN ANTHONY & JUDY | 2620 BIRD RD ORTONVILLE MI 48462 | Lake Front Parcels | Billings | Wixom |
| 1707. | 030-105-000-019-00 | KACIN RONALD & JULIE | 2854 RENSHAW DR TROY MI 48085-3725 | Lake Front Parcels | Billings | Wixom |
| 1708. | 030-105-000-020-00 | MOORE JOHN D JR TRUST | 365 FOREST CREST DR COMMERCE TWP MI 48390 | Lake Front Parcels | Billings | Wixom |
| 1709. | 030-105-000-021-00 | GRAY VERNON | 4339 N FORDNEY HEMLOCK MI 48626 | Lake Front Parcels | Billings | Wixom |
| 1710. | 030-105-000-022-00 | VERELLEN MICHAEL L | 4139 S OAK DR BEAVERTON MI 48612 | Lake Front Parcels | Billings | Wixom |
| 1711. | 030-105-000-024-00 | WRIGHT DAVID & LEONA TRUST | 4141 S OAK DR BEAVERTON MI 48612 | Lake Front Parcels | Billings | Wixom |
| 1712. | 030-105-000-025-00 | KOCISKY ROSEMARY | 4145 S OAK DR BEAVERTON MI 48612 | Lake Front Parcels | Billings | Wixom |
| 1713. | 030-105-000-026-00 | FRYE ELTON & LINDA | 4149 S OAK DR BEAVERTON MI 48612 | Lake Front Parcels | Billings | Wixom |
| 1714. | 030-105-000-028-00 | DUNIKOWSKI GERALD & ANTOINETTE ETAL | 4157 S OAK DR BEAVERTON MI 48612 | Lake Front Parcels | Billings | Wixom |
| 1715. | 030-105-000-029-00 | FOYE GREGORY J & JULIE A TRUST | 21368 OHARA RD MERRILL MI 48637 | Lake Front Parcels | Billings | Wixom |
| 1716. | 030-105-000-030-00 | IRELAND LANCE & CONSUELA | 40777 RAINIER DR STERLING HTS MI 48313 | Lake Front Parcels | Billings | Wixom |
| 1717. | 030-105-000-032-00 | SCHMITTLING GREGORY & LISA | 39124 LORIAN DR STERLING HEIGHTS MI 48313 | Lake Front Parcels | Billings | Wixom |
| 1718. | 030-105-000-034-10 | GARNER GLENN B & LISA M | 4181 S OAK DR, BEAVERTON MI 48612 | Lake Front Parcels | Billings | Wixom |
| 1719. | 030-105-000-036-00 | LAWRUKOVICH MICHAEL P & WERELEY LINDA J TRUST | 3261 LUCE RD FLUSHING MI 48433 | Lake Front Parcels | Billings | Wixom |
| 1720. | 030-105-000-037-00 | MACALPINE WAYNE & PATRICIA | 4195 S OAK DR BEAVERTON MI 48612 | Lake Front Parcels | Billings | Wixom |
| 1721. | 030-105-000-039-00 | KEEL RONALD R | 4197 S OAK DR BEAVERTON MI 48612 | Lake Front Parcels | Billings | Wixom |
| 1722. | 030-105-000-041-00 | KOCH THOMAS & DIANE | 16179 BLUESKIES LIVONIA MI 48154 | Lake Front Parcels | Billings | Wixom |
| 1723. | 030-105-000-042-00 | WILLIAMS GERALD R & KELLI ANN | 6281 SEYMOUR RD SWARTZ CREEK MI 48473 | Lake Front Parcels | Billings | Wixom |
| 1724. | 030-105-000-043-00 | DEWULF DANIEL C & DONNIE | 7627 ANTCLIFF RD HOWELL MI 48855 | Lake Front Parcels | Billings | Wixom |
| 1725. | 030-105-000-044-00 | FORBES SHELLY & CASEY | 4215 S OAK DR BEAVERTON MI 48612-8828 | Lake Front Parcels | Billings | Wixom |
| 1726. | 030-105-000-045-00 | WHEELER TIMOTHY & TERRY | 4217 OAK BEAVERTON MI 48612 | Lake Front Parcels | Billings | Wixom |
| 1727. | 030-105-000-046-00 | BILBEY STEPHEN & ELAINE | 4221 S OAK DR BEAVERTON MI 48612 | Lake Front Parcels | Billings | Wixom |
| 1728. | 030-105-000-047-00 | FLEES FRANK & JOAN | 4229 S OAK DR BEAVERTON MI 48612 | Lake Front Parcels | Billings | Wixom |
| 1729. | 030-105-000-048-00 | FROST LAURA LEE | 14885 GRATIOT HEMLOCK MI 48626 | Lake Front Parcels | Billings | Wixom |
| 1730. | 030-105-000-049-00 | ROBERTSON DALE & TENA | 7028 REIGLER ST GRAND BLANC MI 48439 | Lake Front Parcels | Billings | Wixom |
| 1731. | 030-105-000-050-00 | KENNEDY ROBERT & CAROL | 19476 TOWNLINE RD ST CHARLES MI 48655 | Lake Front Parcels | Billings | Wixom |
| 1732. | 030-105-000-051-00 | TILLMAN DON & CHAMPION-MISNER ELLEN | 7755 NEWPORT DR CLARKSTON MI 48348 | Lake Front Parcels | Billings | Wixom |
| 1733. | 030-105-000-053-00 | SMITH TIMOTHY & ALYSSA | 1181 S WALNUT ST BEAVERTON MI 48612 | Lake Front Parcels | Billings | Wixom |
| 1734. | 030-107-000-001-00 | WOODSIDE DOUGLAS & ANITA | 49715 AULAC DR WNEW BALTIMORE MI 48051-2438 | Dedicated Access Parcel | Billings | Wixom |
| 1735. | 030-107-000-002-10 | BREWER MALYNDA MARIE | 4142 GRANT RD BEAVERTON MI 48612 | Dedicated Access Parcel | Billings | Wixom |
| 1736. | 030-107-000-004-00 | 1767772 ALBERTA LTD | 8028 161A AVEAB, CANADA T5Z 3G1 | Dedicated Access Parcel | Billings | Wixom |
| 1737. | 030-107-000-005-00 | WENTWORTH GLORIA J | 5393 OAKWOODSHEPHERD MI 48883 | Dedicated Access Parcel | Billings | Wixom |
| 1738. | 030-107-000-006-10 | SMITH MICHELLE L | 4708 TONAWANDA AVEROYAL OAK MI 48073 | Dedicated Access Parcel | Billings | Wixom |
| 1739. | 030-107-000-008-10 | NIGRO AIMEE | 4095 LAKEBEAVERTON MI 48612 | Dedicated Access Parcel | Billings | Wixom |
| 1740. | 030-107-000-009-00 | CABLE MARSHA J | 723 S FARRAGUT STBAY CITY MI 48708 | Dedicated Access Parcel | Billings | Wixom |
| 1741. | 030-107-000-010-01 | HANDLEY JERRY & AMY | PO BOX 292ASHLEY MI 48806 | Dedicated Access Parcel | Billings | Wixom |
| 1742. | 030-107-000-011-01 | BERGER NOAH | 1235 S JACKSON ST JACKSON MI 49202 | Dedicated Access Parcel | Billings | Wixom |
| 1743. | 030-107-000-012-00 | SANTAMARIA JEFFREY J & | 14103 LACHENEWARREN MI 48088 | Dedicated Access Parcel | Billings | Wixom |
| 1744. | 030-107-000-013-01 | ALLEN RODNEY & ROBIN TRUST | 14037 HOGAN RDLINDEN MI 48451-8661 | Dedicated Access Parcel | Billings | Wixom |
| 1745. | 030-107-000-013-10 | WOOD ERIC | 1685 FOUR SEASONS DRHOWELL MI 48843 | Dedicated Access Parcel | Billings | Wixom |
| 1746. | 030-107-000-014-00 | NOREEN JEAN & JOHN E | 8080 S LINCOLN RDSHEPHERD MI 48883 | Dedicated Access Parcel | Billings | Wixom |
| 1747. | 030-107-000-015-10 | BROUGHMAN MICHAEL J & DEANA L | 884 SANCTUARY DRMASON MI 48854 | Dedicated Access Parcel | Billings | Wixom |
| 1748. | 030-107-000-017-00 | O'MARA DANIEL L | 5676 RUHLE RDCOLEMAN MI 48618 | Dedicated Access Parcel | Billings | Wixom |
| 1749. | 030-107-000-018-00 | COOPER WILLIAM | 36406 JOANNELIVONIA MI 48150 | Dedicated Access Parcel | Billings | Wixom |
| 1750. | 030-107-000-019-10 | WRAY ALFRED J | 4246 GRANT RD BEAVERTON MI 48612 | Dedicated Access Parcel | Billings | Wixom |
| 1751. | 030-107-000-021-00 | GIERALTOWSKI THADDEUS J & MARY A | 4240 GRANT RD BEAVERTON MI 48612 | Dedicated Access Parcel | Billings | Wixom |
| 1752. | 030-107-000-022-00 | SCHWARTZ TIMOTHY A | 4234 S GRANT RD BEAVERTON MI 48612 | Dedicated Access Parcel | Billings | Wixom |
| 1753. | 030-107-000-023-00 | TRIMMER JANICE TRUST | 6872 E GRAND RIVERPORTLAND MI 48875 | Dedicated Access Parcel | Billings | Wixom |
| 1754. | 030-107-000-024-00 | KUMPELIS JASON | 11085 BALDWIN RDCHESANING MI 48616 | Dedicated Access Parcel | Billings | Wixom |
| 1755. | 030-107-000-025-00 | MERCURIOD DONATO & MARY | 14319 FOUR LAKES RDSTERLING HEIGHTS MI 48313 | Dedicated Access Parcel | Billings | Wixom |
| 1756. | 030-107-000-026-01 | PAWLOSKI STEVEN & JANET | 4199 GRANT RD BEAVERTON MI 48612 | Dedicated Access Parcel | Billings | Wixom |
| 1757. | 030-107-000-026-10 | CAMPBELL ROBIN & VICKI | 475 N MIDLAND RDMERRILL MI 48637 | Dedicated Access Parcel | Billings | Wixom |
| 1758. | 030-107-000-027-00 | WONSITLER GILES KADE JR | 4174 GRANT RD BEAVERTON MI 48612 | Dedicated Access Parcel | Billings | Wixom |
| 1759. | 030-107-000-028-00 | MACK RYAN M & DAWN E | 4173 GRANT RD BEAVERTON MI 48612 | Dedicated Access Parcel | Billings | Wixom |
| 1760. | 030-107-000-029-00 | MACK RYAN M & DAWN E | 4173 GRANT RD BEAVERTON MI 48612 | Dedicated Access Parcel | Billings | Wixom |
| 1761. | 030-107-000-030-00 | ARQUETTE FREDERICK J TRUST | 4155 GRANT RD BEAVERTON MI 48612 | Dedicated Access Parcel | Billings | Wixom |
| 1762. | 030-107-000-031-00 | GRANDY BEN | 4141 GRANT RD BEAVERTON MI 48612 | Dedicated Access Parcel | Billings | Wixom |
| 1763. | 030-107-000-032-00 | SPENCER GARY & ORDELLA | 1148 FAIR OAKS DR BURTON MI 48529 | Dedicated Access Parcel | Billings | Wixom |
| 1764. | 030-107-000-033-00 | CULP RALPH & JANICE | 4189 GRANT RD BEAVERTON MI 48612 | Dedicated Access Parcel | Billings | Wixom |
| 1765. | 030-107-000-034-00 | CULP RALPH & JANICE | 4189 GRANT RD BEAVERTON MI 48612 | Dedicated Access Parcel | Billings | Wixom |
| 1766. | 030-107-000-035-01 | PAWLOSKI STEVEN & JANET | 4199 GRANT RD BEAVERTON MI 48612 | Dedicated Access Parcel | Billings | Wixom |
| 1767. | 030-107-000-037-00 | MERCURIOD DONATO & MARY | 14319 FOUR LAKES RDSTERLING HEIGHTS MI 48313 | Dedicated Access Parcel | Billings | Wixom |
| 1768. | 030-107-000-038-00 | VICTORY BRIAN DESMOND | 1748 HELENGARDEN CITY MI 48135 | Dedicated Access Parcel | Billings | Wixom |
| 1769. | 030-107-000-039-00 | VICTORY BRIAN | 1748 HELEN STGARDEN CITY MI 48135 | Dedicated Access Parcel | Billings | Wixom |
| 1770. | 030-107-000-040-00 | ELLISBOUGIE EUGENIA MARIE | 8431 FRANCES RDOTISVILLE MI 48463 | Dedicated Access Parcel | Billings | Wixom |
| 1771. | 030-107-000-041-00 | LAFFERY ROBERT J JR | 11075 WILLIAMTAYLOR MI 48180 | Dedicated Access Parcel | Billings | Wixom |
| 1772. | 030-107-000-042-00 | GIERALTOWSKI TED & MARY ANN | 4240 GRANT RD BEAVERTON MI 48612 | Dedicated Access Parcel | Billings | Wixom |
| 1773. | 030-107-000-043-01 | ROOT TIMOTHY A | 11635 PEELMAN DRLENNON MI 48449 | Dedicated Access Parcel | Billings | Wixom |
| 1774. | 030-107-000-044-10 | DETONELAROCHE LIVING TRUST | 4249 GRANT RD BEAVERTON MI 48612 | Dedicated Access Parcel | Billings | Wixom |
| 1775. | 030-107-000-045-00 | GROVE CHANDLER | 4246 GILDING RD BEAVERTON MI 48612 | Dedicated Access Parcel | Billings | Wixom |
| 1776. | 030-107-000-046-00 | ROOT TIMOTHY | 11635 PEELMAN DRLENNON MI 48449 | Dedicated Access Parcel | Billings | Wixom |
| 1777. | 030-107-000-047-00 | ZADA MICHAEL F | PO BOX 2625AINT CLAIR SHORES MI 48080 | Dedicated Access Parcel | Billings | Wixom |

Four Lakes
Tentative Special Assessment District - Parcel List
4/25/2019

| | PID | Owner Name | Mailing Address | Assessment Type | Township | Lake |
|-------|--------------------|--|---|-------------------------|----------|-------|
| 1778. | 030-107-000-048-00 | KRAMER NORMAN & JANE | 14088 STEWART RDCHESANING MI 48616 | Dedicated Access Parcel | Billings | Wixom |
| 1779. | 030-107-000-049-00 | KRAMER BRIAN L | 15010 FORDNEY RDCHESANING MI 48616 | Dedicated Access Parcel | Billings | Wixom |
| 1780. | 030-107-000-050-00 | MALOTT CARL R & ROSEMARY | 3866 WEIMAN ROBEAVERTON MI 48612 | Dedicated Access Parcel | Billings | Wixom |
| 1781. | 030-110-000-025-00 | PETRILL SHARON ET AL | 17125 AVERHILL BLVD MACOMB MI 48042 | Lake Front Parcels | Tobacco | Wixom |
| 1782. | 030-110-000-026-00 | KRUEGER KATHLEEN M & DUANE K | 210 W FRONT ST PERRYSBURG OH 43551 | Lake Front Parcels | Billings | Wixom |
| 1783. | 030-110-000-028-01 | MANDO DENNIS J & BURNETT DEANNA | 5310 HERON COVE DR BEAVERTON MI 48612 | Lake Front Parcels | Billings | Wixom |
| 1784. | 030-110-000-029-01 | MANDO DENNIS J & BURNETT DEANNA | 5310 HERON COVE DR BEAVERTON MI 48612 | Lake Front Parcels | Billings | Wixom |
| 1785. | 030-110-000-030-00 | ABRAHAM ROBERT & CELENE ETAL | 5306 HERON COVE DR BEAVERTON MI 48612 | Lake Front Parcels | Billings | Wixom |
| 1786. | 030-110-000-031-00 | NICKEL JARED J | 5300 S HERON COVE DR BEAVERTON MI 48612 | Lake Front Parcels | Billings | Wixom |
| 1787. | 030-110-000-033-00 | KUPIEC ARTHUR & LOUISE FAMILY TRUST | 54275 MYRICA MACOMB TWP MI 48042 | Lake Front Parcels | Billings | Wixom |
| 1788. | 030-110-000-034-00 | DEFRANCESCO REBECCA ANGELINE & NANCY | 16410 BLUE TEAL TRAIL HEMLOCK MI 48626 | Lake Front Parcels | Billings | Wixom |
| 1789. | 030-110-000-035-00 | TITUS MARK & GAIL | 26154 CAPTAINS LNDG CHESTERFIELD MI 48051-3305 | Lake Front Parcels | Billings | Wixom |
| 1790. | 030-110-000-036-00 | TOWALSKI CRAIG & KATHRYN | 1042 ROUND LAKE RD WHITE LAKE MI 48386 | Lake Front Parcels | Billings | Wixom |
| 1791. | 030-110-000-037-00 | MARSH JAMES H & SHIRLEY J | 5284 HERON COVE BEAVERTON MI 48612 | Lake Front Parcels | Billings | Wixom |
| 1792. | 030-110-000-039-10 | JAFFE JEAN ANNA | 34417 RICHLAND CT LIVONIA MI 48150 | Lake Front Parcels | Billings | Wixom |
| 1793. | 030-110-000-041-00 | SITES II JEFFERY | 5248 HERON COVE DR BEAVERTON MI 48612 | Lake Front Parcels | Billings | Wixom |
| 1794. | 030-110-000-042-00 | SITES II JEFFERY | 5248 HERON COVE BEAVERTON MI 48612 | Lake Front Parcels | Billings | Wixom |
| 1795. | 030-115-001-001-00 | RYAN FAYE | 162 W FAIRMONT PONTIAC MI 48340 | Lake Front Parcels | Billings | Wixom |
| 1796. | 030-115-001-002-10 | LANE CHARLES | 1509 GERALD MILLER RD WEST BRANCH MI 48661 | Lake Front Parcels | Billings | Wixom |
| 1797. | 030-115-001-005-00 | REARDON WILLIAM & SUSAN | PO BOX 84 DAVISON MI 48423 | Lake Front Parcels | Billings | Wixom |
| 1798. | 030-115-002-001-10 | NAYLOR ERNEST LEE | 9296 MARSHALL RD BIRCH RUN MI 48415 | Lake Front Parcels | Billings | Wixom |
| 1799. | 030-115-002-003-00 | WOODRUFF REBECCA | 3537 S LAKEVIEW DR BEAVERTON MI 48612 | Lake Front Parcels | Billings | Wixom |
| 1800. | 030-115-002-004-00 | SPISHAK LILLIAN & JOHN | 1455 IVES AVE BURTON MI 48509 | Lake Front Parcels | Billings | Wixom |
| 1801. | 030-115-003-001-00 | WASALASKI PHILIP & DEBORAH | 7327 MICHIGAN RD BAY CITY MI 48706 | Lake Front Parcels | Billings | Wixom |
| 1802. | 030-115-003-002-01 | LITTLE MARK E & ROSETTE L | 3303 COLUMBRINA CR PORT SAINT LUCIE FL 34952-2605 | Lake Front Parcels | Billings | Wixom |
| 1803. | 030-115-004-001-00 | CARTER SYLVIA B TRUST | 11 ROSE COTTAGE LANE SAGINAW MI 48609 | Lake Front Parcels | Billings | Wixom |
| 1804. | 030-115-004-002-10 | ZELLER JEFFERY & TRACY TRUST | 3154 PONEMAH DR FENTON MI 48529 | Lake Front Parcels | Billings | Wixom |
| 1805. | 030-115-004-004-01 | PHILLIPS FAMILY TRUST ETAL | 3581 S LAKEVIEW DR BEAVERTON MI 48612 | Lake Front Parcels | Billings | Wixom |
| 1806. | 030-115-004-005-00 | PACKARD CYNTHIA L | 7103 SILVER LAKE RD LINDEN MI 48451 | Lake Front Parcels | Billings | Wixom |
| 1807. | 030-115-005-001-00 | DEMARIAN JOSEPH & DEBRA FAYE | 57561 APPLE LN NEW HUDSON MI 48165 | Lake Front Parcels | Billings | Wixom |
| 1808. | 030-115-005-003-00 | BELKNAP SHANE | 3601 S LAKEVIEW DR, BEAVERTON MI 48612 | Lake Front Parcels | Billings | Wixom |
| 1809. | 030-115-005-005-00 | SCHROEDER RICHARD & LINDA | 3605 S LAKEVIEW DR BEAVERTON MI 48612 | Lake Front Parcels | Billings | Wixom |
| 1810. | 030-115-006-002-10 | RUSH CONNIE | 3624 LAKEVIEW DR BEAVERTON MI 48612 | Lake Front Parcels | Billings | Wixom |
| 1811. | 030-115-006-002-10 | RUSH CONNIE | 3624 LAKEVIEW DR BEAVERTON MI 48612 | Lake Front Parcels | Billings | Wixom |
| 1812. | 030-115-006-003-00 | ALTER ROBERT & SANDRA | 4603 STANLEY AVE WARREN MI 48092 | Lake Front Parcels | Billings | Wixom |
| 1813. | 030-115-010-004-01 | | | Lake Front Parcels | Billings | Wixom |
| 1814. | 030-120-001-001-00 | DAVIS JAMES & DOROTHY ETAL | 4577 S LAKEVIEW DR BEAVERTON MI 48612 | Lake Front Parcels | Billings | Wixom |
| 1815. | 030-120-001-003-00 | JOHNSON STEPHEN & NORMA | 18548 MYRON LIVONIA MI 48152 | Lake Front Parcels | Billings | Wixom |
| 1816. | 030-120-001-004-10 | MUSSELMAN ROBERT S TRUST | P O BOX 54 EDENVILLE MI 48620 | Lake Front Parcels | Billings | Wixom |
| 1817. | 030-120-001-005-00 | VERELLEN MICHAEL J & COURTNEY | 4580 LAKEVIEW DR BEAVERTON MI 48612 | Lake Front Parcels | Billings | Wixom |
| 1818. | 030-120-001-006-10 | GROSS FRANK & BEULAH ET AL | 20400 W CUPP RD ELSIE MI 48831 | Lake Front Parcels | Billings | Wixom |
| 1819. | 030-120-001-008-01 | HENDRICKS LARRY & BARBARA | 37286 JEROME DR STERLING HTS MI 48312 | Lake Front Parcels | Billings | Wixom |
| 1820. | 030-120-002-001-10 | WENZEL THOMAS E TRUST & WENZEL KATHY L TRUST | 4605 LAKEVIEW DR BEAVERTON MI 48612 | Lake Front Parcels | Billings | Wixom |
| 1821. | 030-120-002-005-00 | PRETZER ELDINE M | 2688 E STEWART RD MIDLAND MI 48640 | Lake Front Parcels | Billings | Wixom |
| 1822. | 030-120-002-007-00 | HEINEMANN ADAM & ROXANNE | 476 ARTHURS CT ORTONVILLE MI 48462 | Lake Front Parcels | Billings | Wixom |
| 1823. | 030-120-002-008-00 | HEINEMANN ADAM & ROXANNE | 476 ARTHURS CT ORTONVILLE MI 48462 | Lake Front Parcels | Billings | Wixom |
| 1824. | 030-120-002-009-00 | PRETZER KENNETH & CHRISTINA TRUST | 1127 S 6 1/2 MILE RD MIDLAND MI 48640 | Lake Front Parcels | Billings | Wixom |
| 1825. | 030-120-002-010-00 | CHASTAIN ARTHUR | 4623 S LAKEVIEW DR BEAVERTON MI 48612 | Lake Front Parcels | Billings | Wixom |
| 1826. | 030-120-002-011-00 | BILBEY DONALD L ETAL | 4627 S LAKEVIEW DR BEAVERTON MI 48612 | Lake Front Parcels | Billings | Wixom |
| 1827. | 030-120-002-013-01 | SCHNELL RAYMOND L & JEAN M | 15101 MCKEIGHAN RD CHESANING MI 48616 | Lake Front Parcels | Billings | Wixom |
| 1828. | 030-120-003-001-00 | YADEN KIMBERLY ANN TRUST | 3875 W COON LAKE RD HOWELL MI 48843-8971 | Lake Front Parcels | Billings | Wixom |
| 1829. | 030-120-003-001-00 | YADEN KIMBERLY ANN TRUST | 3875 W COON LAKE RD HOWELL MI 48843-8971 | Lake Front Parcels | Billings | Wixom |
| 1830. | 030-120-003-002-00 | YADEN KIMBERLY TRUST | 3875 W COON LAKE RD HOWELL MI 48843-8971 | Lake Front Parcels | Billings | Wixom |
| 1831. | 030-120-003-002-00 | YADEN KIMBERLY TRUST | 3875 W COON LAKE RD HOWELL MI 48843-8971 | Lake Front Parcels | Billings | Wixom |
| 1832. | 030-120-003-004-00 | BATTISTA ROBERT & DOLORIA TRUST | 4643 S LAKEVIEW DR BEAVERTON MI 48612 | Lake Front Parcels | Billings | Wixom |
| 1833. | 030-120-004-001-00 | KRZCIOK GREGORY J & DEBRA J | 4651 S LAKEVIEW DR BEAVERTON MI 48612 | Lake Front Parcels | Billings | Wixom |
| 1834. | 030-120-004-001-00 | KRZCIOK GREGORY J & DEBRA J | 4651 S LAKEVIEW DR BEAVERTON MI 48612 | Lake Front Parcels | Billings | Wixom |
| 1835. | 030-120-004-003-10 | KRZCICK LEONARD & DONNA | 5965 W MICHIGAN B-4, SAGINAW MI 48638-5930 | Lake Front Parcels | Billings | Wixom |
| 1836. | 030-125-000-001-10 | PROUX ROBERT & DOROTHY ETAL | 5129 MARTIN RD BEAVERTON MI 48612 | Lake Front Parcels | Billings | Wixom |
| 1837. | 030-125-000-003-00 | TREACY GREGORY & SUSAN | 1555 GRANGER RD ORTONVILLE MI 48462 | Lake Front Parcels | Billings | Wixom |
| 1838. | 030-125-000-004-00 | WHEELER WILLIAM | 5155 MARTIN RD BEAVERTON MI 48612 | Lake Front Parcels | Billings | Wixom |
| 1839. | 030-125-000-005-10 | MERRILL FAMILY COTTAGE IRREVOC | 6958 BURNLY ST GARDEN CITY MI 48135 | Lake Front Parcels | Billings | Wixom |
| 1840. | 030-125-000-007-00 | HUEBNER BARBARA ETAL | PO BOX 252 EDENVILLE MI 48620 | Lake Front Parcels | Billings | Wixom |
| 1841. | 030-125-000-008-00 | EWELL CHARLES & RANDI | 5179 MARTIN RD BEAVERTON MI 48612 | Lake Front Parcels | Billings | Wixom |
| 1842. | 030-125-000-009-00 | DUST PAUL W & GERALYN M | 5183 MARTIN RD BEAVERTON MI 48612 | Lake Front Parcels | Billings | Wixom |
| 1843. | 030-125-000-010-00 | GARMAN JAMES M & KATHLEEN A ETAL | 1488 S GENEVIEVE BURTON MI 48509 | Lake Front Parcels | Billings | Wixom |
| 1844. | 030-125-000-011-00 | BROCK A J JR & CYNTHIA | 5191 S MARTIN RD BEAVERTON MI 48612 | Lake Front Parcels | Billings | Wixom |
| 1845. | 030-125-000-012-00 | GAGNON RUSSELL & TONIE | 5195 MARTIN RD BEAVERTON MI 48612 | Lake Front Parcels | Billings | Wixom |
| 1846. | 030-125-000-013-00 | BARINGER KRIS & MARY ANN | 5201 S MARTIN RD BEAVERTON MI 48612 | Lake Front Parcels | Billings | Wixom |
| 1847. | 030-125-000-014-00 | WARD LEONARD & ROSE ANN | 5679 SLEIGHT RD BATH MI 48808 | Lake Front Parcels | Billings | Wixom |
| 1848. | 030-125-000-015-00 | ROBERTS THOMAS & SUZANNE TRS | 7532 EMERSON CANTON MI 48187 | Lake Front Parcels | Billings | Wixom |
| 1849. | 030-125-000-016-00 | PHILLIPS THOMAS J & WRIGHT SHIRLEY | 5140 PLEASANT DR BEAVERTON MI 48612 | Lake Front Parcels | Billings | Wixom |
| 1850. | 030-125-000-017-00 | HOMMEL GARY & MARY JO | 5456 COLUMBIA CLARKSTON MI 48346 | Lake Front Parcels | Billings | Wixom |
| 1851. | 030-125-000-019-00 | SOWINSKI RONALD | 17970 S WINDS DR FRASER MI 48026 | Lake Front Parcels | Billings | Wixom |

Four Lakes
Tentative Special Assessment District - Parcel List
4/25/2019

| | PID | Owner Name | Mailing Address | Assessment Type | Township | Lake |
|-------|--------------------|------------------------------------|--|-------------------------|----------|-------|
| 1852. | 030-125-000-020-00 | MARTIN MURRAY C/O MARTIN DAVID | 5170 PLEASANT DR BEAVERTON MI 48612 | Lake Front Parcels | Billings | Wixom |
| 1853. | 030-125-000-022-00 | VESPRINI JERRY J | 22305 BROOKFIELD DR SOUTH LYON MI 48178 | Lake Front Parcels | Billings | Wixom |
| 1854. | 030-125-000-023-00 | BLAIR AMIE | 5184 PLEASANT DR BEAVERTON MI 48612 | Lake Front Parcels | Billings | Wixom |
| 1855. | 030-125-000-024-00 | CASTANIER VINCENT J ETAL | 2160 SHATTUCK RD SAGINAW MI 48603-3332 | Lake Front Parcels | Billings | Wixom |
| 1856. | 030-125-000-025-00 | PHIPPS LLOYD & VICTORIA L | 2022 N CROWN ST WESTLAND MI 48185 | Lake Front Parcels | Billings | Wixom |
| 1857. | 030-125-000-026-00 | PIETZ NANCY ANN | 5194 PLEASANT DR BEAVERTON MI 48612 | Lake Front Parcels | Billings | Wixom |
| 1858. | 030-125-000-027-00 | CASTRO RICHARD R & PIETZ NANCY A | 5194 PLEASANT DR BEAVERTON MI 48612 | Lake Front Parcels | Billings | Wixom |
| 1859. | 030-125-000-028-00 | STEELE KENNETH P | 5195 PLEASANT DR BEAVERTON MI 48612 | Lake Front Parcels | Billings | Wixom |
| 1860. | 030-125-000-030-00 | WEAVER RANDOLPH | 5183 PLEASANT DR BEAVERTON MI 48612 | Lake Front Parcels | Billings | Wixom |
| 1861. | 030-125-000-031-00 | BOWERS MICHAEL/WILDROSE AMY | 8375 CORRISON RD GRAND LEDGE MI 48837 | Lake Front Parcels | Billings | Wixom |
| 1862. | 030-125-000-032-00 | BLUMLO DAVID | 2139 4TH ST BAY CITY MI 48708 | Lake Front Parcels | Billings | Wixom |
| 1863. | 030-125-000-033-00 | SLOCUM WAYNE & REBECCA | 5165 PLEASANT DR BEAVERTON MI 48612 | Lake Front Parcels | Billings | Wixom |
| 1864. | 030-125-000-035-00 | TREMPER LAWRENCE | 5153 PLEASANT DR BEAVERTON MI 48612 | Lake Front Parcels | Billings | Wixom |
| 1865. | 030-125-000-036-00 | POPOFF DANIEL & CHRISTINE TRUST | 277 PRINCETON ST CANTON MI 48188 | Lake Front Parcels | Billings | Wixom |
| 1866. | 030-125-000-037-00 | JAMES SHELDON & HELEN | 5135 PLEASANT DR BEAVERTON MI 48612 | Lake Front Parcels | Billings | Wixom |
| 1867. | 030-125-000-039-00 | EATON ANDREW JR & JUANITA | 5129 PLEASANT DR BEAVERTON MI 48612 | Lake Front Parcels | Billings | Wixom |
| 1868. | 030-126-000-041-00 | CARLSON DUANE & JOANNE TRUST | 2815 VALORIE LN MIDLAND MI 48640 | Lake Front Parcels | Billings | Wixom |
| 1869. | 030-126-000-042-00 | WENZEL GARY & PAMELA TRUST | 2210 S LAMBROS ST MIDLAND MI 48640 | Lake Front Parcels | Billings | Wixom |
| 1870. | 030-126-000-043-00 | SANFORD ROGER & L'HUILLIER DENISE | 5204 PARADISE DR BEAVERTON MI 48612 | Lake Front Parcels | Billings | Wixom |
| 1871. | 030-126-000-045-00 | WOODARD LARRY & SWITZER JEAN | 7600 ROSSMAN HWY EATON RAPIDS MI 48827 | Lake Front Parcels | Billings | Wixom |
| 1872. | 030-126-000-046-00 | WILLS DON & CARRIE | 5192 PARADISE DR BEAVERTON MI 48612 | Lake Front Parcels | Billings | Wixom |
| 1873. | 030-126-000-047-00 | GOSCHKE TERRY & LYDIA | 5186 PARADISE DR BEAVERTON MI 48612 | Lake Front Parcels | Billings | Wixom |
| 1874. | 030-126-000-048-00 | BAJER STANLEY & DENISE M | 17514 TIMBER DR MACOMB MI 48042 | Lake Front Parcels | Billings | Wixom |
| 1875. | 030-126-000-049-00 | HUBER MICHAEL J | 5174 PARADISE DR BEAVERTON MI 48612-8599 | Lake Front Parcels | Billings | Wixom |
| 1876. | 030-126-000-050-00 | HUBER MICHAEL J | 5174 PARADISE DR BEAVERTON MI 48612 | Lake Front Parcels | Billings | Wixom |
| 1877. | 030-126-000-051-00 | PIGION MICHAEL & BETHANY & MICHAEL | 5162 PARADISE DR BEAVERTON MI 48612 | Lake Front Parcels | Billings | Wixom |
| 1878. | 030-126-000-052-00 | ERSKINE DANA S | 7755 NW 10TH ST OCALA FL 34482-4474 | Lake Front Parcels | Billings | Wixom |
| 1879. | 030-126-000-053-00 | SHULER TODD M & LYNN A | 2797 EMERALD PARK SAGINAW MI 48603 | Lake Front Parcels | Billings | Wixom |
| 1880. | 030-126-000-054-00 | KERNS CHARLES & CAROLYN | 1502 N BLOCK ST REESE MI 48757 | Lake Front Parcels | Billings | Wixom |
| 1881. | 030-126-000-055-00 | ROSENBROCK PHYLLIS A | 8647 BUCK RD FREELAND MI 48623 | Lake Front Parcels | Billings | Wixom |
| 1882. | 030-126-000-056-00 | SWAYZE PAUL & MARSHA | 4182 CUMBERLAND BERKELY MI 48072 | Lake Front Parcels | Billings | Wixom |
| 1883. | 030-130-000-001-00 | KNIEPER JAMES | 1131 PINCONNING RD BEAVERTON MI 48612 | Lake Front Parcels | Billings | Wixom |
| 1884. | 030-130-000-002-00 | FIELD REBECCA | 4494 Anderson Drive, Beaverton, MI, 48612-8838 | Lake Front Parcels | Billings | Wixom |
| 1885. | 030-130-000-003-00 | LARSON MADELINE ET AL | 3842 WOODROW FLINT MI 48506 | Lake Front Parcels | Billings | Wixom |
| 1886. | 030-130-000-004-00 | OVERTON JERRY & ROXANNE | 4486 ANDERSON DR BEAVERTON MI 48612 | Lake Front Parcels | Billings | Wixom |
| 1887. | 030-130-000-005-01 | SCHULTZ RICHARD M | 4482 ANDERSON DR BEAVERTON MI 48612 | Lake Front Parcels | Billings | Wixom |
| 1888. | 030-130-000-006-00 | BERGER MICHAEL | 4476 ANDERSON DR BEAVERTON MI 48612 | Lake Front Parcels | Billings | Wixom |
| 1889. | 030-130-000-007-00 | FOREN KEITH M | 4470 ANDERSON DR BEAVERTON MI 48612 | Lake Front Parcels | Billings | Wixom |
| 1890. | 030-130-000-008-00 | SCHLICHT ERIC & SANDRA ET AL | 681 WILLOW LAKE COURT OXFORD MI 48371 | Lake Front Parcels | Billings | Wixom |
| 1891. | 030-130-000-009-00 | LYNCH PATRICK TRUST | 4454 ANDERSON DR BEAVERTON MI 48612 | Lake Front Parcels | Billings | Wixom |
| 1892. | 030-130-000-010-00 | HANSEN SIDNEY & POLLY | 4446 ANDERSON DR BEAVERTON MI 48612 | Lake Front Parcels | Billings | Wixom |
| 1893. | 030-130-000-011-00 | FRAZER ROGER & JUDITH | 4438 ANDERSON DR BEAVERTON MI 48612 | Lake Front Parcels | Billings | Wixom |
| 1894. | 030-130-000-012-00 | LEONARD ALLAN & CHRISTINA ETAL | 4430 ANDERSON DR BEAVERTON MI 48612 | Lake Front Parcels | Billings | Wixom |
| 1895. | 030-130-000-013-00 | DAVIDSON PATRICK L & ROXANN | 7241 LABO ROAD SOUTH ROCKWOOD MI 48179 | Lake Front Parcels | Billings | Wixom |
| 1896. | 030-130-000-014-00 | BUNCHEK ROBERT J & LYNE | 12859 HOTCHKISS RD FREELAND MI 48623 | Lake Front Parcels | Billings | Wixom |
| 1897. | 030-130-000-015-00 | DAENZER JEFFREY & JANICE | 3711 COUNTRY VIEW DRIVE OXFORD MI 48371 | Lake Front Parcels | Billings | Wixom |
| 1898. | 030-130-000-016-00 | GRAY MICKEY F & MARY L ETAL | 4400 ANDERSON DR BEAVERTON MI 48612 | Lake Front Parcels | Billings | Wixom |
| 1899. | 030-130-000-017-00 | KROENING DEBRA M | 4398 ANDERSON DR BEAVERTON MI 48612 | Lake Front Parcels | Billings | Wixom |
| 1900. | 030-130-000-018-00 | BOGACKI GENEVIEVE TRUST | 4246 ANDERSON DR BEAVERTON MI 48612 | Lake Front Parcels | Billings | Wixom |
| 1901. | 030-130-000-019-00 | DARRAH PATRICK M & JANET L | 128 W SAINT ANNES CIRCLE APOLLO BEACH FL 33572 | Lake Front Parcels | Billings | Wixom |
| 1902. | 030-130-000-022-02 | WOJTUNIECKI JOHN TRUST | 4284 ANDERSON DR BEAVERTON MI 48612 | Dedicated Access Parcel | Billings | Wixom |
| 1903. | 030-130-000-023-00 | GREEN STEVE & CATHEE | 2646 BOWERS LAPEER MI 48446 | Dedicated Access Parcel | Billings | Wixom |
| 1904. | 030-130-000-024-00 | LAMBERT THOMAS D & BEVERLY J | 5800 M-30 BEAVERTON MI 48612 | Dedicated Access Parcel | Billings | Wixom |
| 1905. | 030-130-000-025-00 | GRAY MICKEY F & MARY L ETAL | 4400 ANDERSON DR BEAVERTON MI 48612 | Dedicated Access Parcel | Billings | Wixom |
| 1906. | 030-130-000-026-00 | KAISER KATHLEEN G REVOCABLE TRUST | 4378 ANDERSON DR BEAVERTON MI 48612 | Dedicated Access Parcel | Billings | Wixom |
| 1907. | 030-130-000-028-00 | FERRIS MICHAEL G | 4281 ANDERSON DR BEAVERTON MI 48612 | Dedicated Access Parcel | Billings | Wixom |
| 1908. | 030-130-000-029-00 | WILCOX MARY | 4283 ANDERSON DR BEAVERTON MI 48612 | Dedicated Access Parcel | Billings | Wixom |
| 1909. | 030-130-000-030-00 | HALL LARRY A | 4287 ANDERSON DR BEAVERTON MI 48612 | Dedicated Access Parcel | Billings | Wixom |
| 1910. | 030-130-000-031-00 | ROADWAY | | Dedicated Access Parcel | Billings | Wixom |
| 1911. | 030-130-000-032-00 | LEONARD ALLAN D JR | 4305 ANDERSON DR BEAVERTON MI 48612 | Dedicated Access Parcel | Billings | Wixom |
| 1912. | 030-130-000-033-00 | LEONARD ALLAN D JR | 4305 ANDERSON DR BEAVERTON MI 48612 | Dedicated Access Parcel | Billings | Wixom |
| 1913. | 030-130-000-034-00 | MERCIER DAWN | 1113 MICHIGAN ST MIDLAND MI 48640 | Dedicated Access Parcel | Billings | Wixom |
| 1914. | 030-130-000-035-10 | SEARSON DAVID | 4339 ANDERSON DR BEAVERTON MI 48612 | Dedicated Access Parcel | Billings | Wixom |
| 1915. | 030-130-000-037-10 | DUNN DENNIS S & SHELIA L FAMILY TR | 4370 ANDERSON DR BEAVERTON MI 48612 | Dedicated Access Parcel | Billings | Wixom |
| 1916. | 030-130-000-039-00 | BODEIS CLARE & RUTH | 4362 ANDERSON DR BEAVERTON MI 48612 | Dedicated Access Parcel | Billings | Wixom |
| 1917. | 030-130-000-041-00 | WELLING WILLIAM & GRETCHEN | 7600 N CENTER RD SAGINAW MI 48604 | Dedicated Access Parcel | Billings | Wixom |
| 1918. | 030-130-000-042-00 | GLOBKE FRED A TRUST | 5705 N STURGEON RD MIDLAND MI 48642 | Dedicated Access Parcel | Billings | Wixom |
| 1919. | 030-130-000-044-00 | DAENZER JEFF & JANICE | 1515 TIPTON LAKE ORION MI 48362 | Dedicated Access Parcel | Billings | Wixom |
| 1920. | 030-130-000-045-00 | LEONARD ALLAN & CHRISTINA ETAL | 4430 ANDERSON DR BEAVERTON MI 48612 | Dedicated Access Parcel | Billings | Wixom |
| 1921. | 030-130-000-046-00 | MCSWEYN JASON E & PENNY J | 3415 JOHANN DR SAGINAW MI 48609 | Lake Front Parcels | Billings | Wixom |
| 1922. | 030-130-000-047-00 | KETELHUT JOHN & DEBRA ETAL | 1238 OWOSSO AVE BEAVERTON MI 48612 | Lake Front Parcels | Billings | Wixom |
| 1923. | 030-130-000-048-00 | MICHAELS MARK ALLEN & JEANETTE | 15551 OCEANA ALLEN PARK MI 48101 | Lake Front Parcels | Billings | Wixom |
| 1924. | 030-130-000-049-00 | MICHAELS MARK | 15551 OCEANA ALLEN PARK MI 48101 | Lake Front Parcels | Billings | Wixom |
| 1925. | 030-130-000-050-00 | ATWOOD CRAIG & CARRIE | 4431 ANDERSON DR BEAVERTON MI 48612 | Lake Front Parcels | Billings | Wixom |

Four Lakes
Tentative Special Assessment District - Parcel List
4/25/2019

| | PID | Owner Name | Mailing Address | Assessment Type | Township | Lake |
|-------|--------------------|-----------------------------------|--|-------------------------|----------|-------|
| 1926. | 030-130-000-051-00 | KAYE TIMOTHY REVOCABLE TRUST | 4447 ANDERSON DR BEAVERTON MI 48612 | Lake Front Parcels | Billings | Wixom |
| 1927. | 030-130-000-053-00 | THIERRY MARK & BEATA | PO BOX 1692 TAYLOR MI 48180 | Lake Front Parcels | Billings | Wixom |
| 1928. | 030-130-000-054-01 | NIERNBERG JAMES A | 5292 7-MILE RD, BAY CITY MI 48706 | Lake Front Parcels | Billings | Wixom |
| 1929. | 030-130-000-055-02 | WARREN TIMOTHY S & MINDY J | 1235 JANICE LN BEAVERTON MI 48612 | Lake Front Parcels | Billings | Wixom |
| 1930. | 030-130-000-057-00 | SUROWIEC DIANNA & ROMAN | 18220 GAYLORD REDFORD MI 48240-1903 | Lake Front Parcels | Billings | Wixom |
| 1931. | 030-130-000-058-10 | ANDERSON MICHAEL P | 1248 JANICE LANE BEAVERTON MI 48612 | Lake Front Parcels | Billings | Wixom |
| 1932. | 030-130-000-060-00 | TINNEY BEVERLY | 1234 JANICE LANE LN BEAVERTON MI 48612 | Lake Front Parcels | Billings | Wixom |
| 1933. | 030-130-000-061-00 | SULLIVAN DAVID D | 11011 W MT MORRIS RD FLUSHING MI 48433 | Lake Front Parcels | Billings | Wixom |
| 1934. | 030-130-000-062-00 | NEUBACHER TERRY & SOPHIA TRUST | 3853 SHADY BEECH ORCHARD LAKE VILLAGE MI 48324 | Lake Front Parcels | Billings | Wixom |
| 1935. | 030-130-000-063-00 | HAWKINS RODNEY R ETAL | 1212 JANICE LANE BEAVERTON MI 48612 | Lake Front Parcels | Billings | Wixom |
| 1936. | 030-130-000-064-00 | PAGE LARRY & JERI TRUST | 1202 JANICE LANE BEAVERTON MI 48612 | Lake Front Parcels | Billings | Wixom |
| 1937. | 030-130-000-065-00 | WISNELL RICHARD J | 1207 LINDA LANE BEAVERTON MI 48612 | Lake Front Parcels | Billings | Wixom |
| 1938. | 030-130-000-067-00 | MIDDLEDITCH LORRIE & ET AL | 1181 LINDA LANE BEAVERTON MI 48612 | Lake Front Parcels | Billings | Wixom |
| 1939. | 030-130-000-068-00 | MIDDLEDITCH LORRIE & ET AL | 1181 LINDA LANE BEAVERTON MI 48612 | Lake Front Parcels | Billings | Wixom |
| 1940. | 030-130-000-069-00 | STIEHL BURNETTA L | 485 E MILLER RD MIDLAND MI 48640 | Lake Front Parcels | Billings | Wixom |
| 1941. | 030-130-000-070-00 | WISWELL RICHARD J | 1207 LINDA LANE BEAVERTON MI 48612 | Lake Front Parcels | Billings | Wixom |
| 1942. | 030-130-000-071-00 | CLANTON PAUL J & LORI J | 46210 ROYAL DR CHESTERFIELD MI 48051 | Lake Front Parcels | Billings | Wixom |
| 1943. | 030-130-000-072-00 | BELANGER TRACY & LORI | 211 S VERMONT ROYAL OAK MI 48067 | Lake Front Parcels | Billings | Wixom |
| 1944. | 030-130-000-073-00 | HOHENSEE THOMAS | 1227 LINDA LANE BEAVERTON MI 48612 | Lake Front Parcels | Billings | Wixom |
| 1945. | 030-130-000-074-00 | HARTLEY BRUCE J & BETH A | 1233 LINDA LANE BEAVERTON MI 48612 | Lake Front Parcels | Billings | Wixom |
| 1946. | 030-130-000-076-00 | MESTER TIMOTHY & BETTY | 1240 LINDA LANE BEAVERTON MI 48612 | Lake Front Parcels | Billings | Wixom |
| 1947. | 030-130-000-077-00 | MESTER TIMOTHY & BETTY | 1240 LINDA LANE BEAVERTON MI 48612 | Dedicated Access Parcel | Billings | Wixom |
| 1948. | 030-130-000-078-00 | MESTER TIMOTHY & BETTY | 1240 LINDA LANE BEAVERTON MI 48612 | Dedicated Access Parcel | Billings | Wixom |
| 1949. | 030-130-000-079-00 | WALKER JEAN & BRADLEY | 1236 LINDA LANE BEAVERTON MI 48612 | Dedicated Access Parcel | Billings | Wixom |
| 1950. | 030-130-000-080-05 | HOTTOIS JOE & JENNIFER | 1230 LINDA LANE BEAVERTON MI 48612 | Dedicated Access Parcel | Billings | Wixom |
| 1951. | 030-130-000-082-10 | KRAMER RUTH | 648 OREN CT GLADWIN MI 48624 | Dedicated Access Parcel | Billings | Wixom |
| 1952. | 030-130-000-083-00 | SASSE KAREN & WORTMAN JUDY A | 1208 LINDA LANE BEAVERTON MI 48612 | Dedicated Access Parcel | Billings | Wixom |
| 1953. | 030-130-000-084-10 | BERGER MICHAEL | 4476 ANDERSON DR BEAVERTON MI 48612 | Dedicated Access Parcel | Billings | Wixom |
| 1954. | 030-130-000-085-01 | MIDDLEDITCH LORRIE & ET AL | 1181 LINDA LANE BEAVERTON MI 48612 | Dedicated Access Parcel | Billings | Wixom |
| 1955. | 030-130-000-086-01 | MIDDLEDITCH LORRIE L | 1181 LINDA LN BEAVERTON MI 48612 | Dedicated Access Parcel | Billings | Wixom |
| 1956. | 030-130-000-087-10 | FOREN KEITH M | 4470 ANDERSON DR BEAVERTON MI 48612 | Dedicated Access Parcel | Billings | Wixom |
| 1957. | 030-130-000-090-10 | DAHL LAURIE | 4495 ANDERSON DR BEAVERTON MI 48612 | Dedicated Access Parcel | Billings | Wixom |
| 1958. | 030-130-000-094-20 | WYLLIE JAMES & JOEANN | 1195 PINCONNING RD BEAVERTON MI 48612 | Dedicated Access Parcel | Billings | Wixom |
| 1959. | 030-130-000-096-10 | WYLLIE JAMES & JOEANN | 1195 PINCONNING RD BEAVERTON MI 48612 | Dedicated Access Parcel | Billings | Wixom |
| 1960. | 030-130-000-097-10 | ORTIZ SAMUEL & SHELLY A | 1233 PINCONNING RD BEAVERTON MI 48612 | Dedicated Access Parcel | Billings | Wixom |
| 1961. | 030-130-000-098-10 | ORTIZ SAMUEL & SHELLY A | 1233 PINCONNING RD BEAVERTON MI 48612 | Dedicated Access Parcel | Billings | Wixom |
| 1962. | 030-130-000-099-00 | ORTIZ SAMUEL & SHELLY A | 1233 PINCONNING RD BEAVERTON MI 48612 | Dedicated Access Parcel | Billings | Wixom |
| 1963. | 030-130-000-100-00 | WALKER JEAN & BRADLEY | 1236 N LINDA LANE BEAVERTON MI 48612 | Dedicated Access Parcel | Billings | Wixom |
| 1964. | 030-130-000-101-00 | MESTER TIMOTHY & BETTY | 1240 LINDA LANE BEAVERTON MI 48612 | Dedicated Access Parcel | Billings | Wixom |
| 1965. | 030-130-000-102-00 | MESTER TIMOTHY & BETTY | 1240 LINDA LANE BEAVERTON MI 48612 | Dedicated Access Parcel | Billings | Wixom |
| 1966. | 030-131-000-011-00 | THAYER THERON TONI REVOCABLE TRUS | 4298 PAYMOND RD BEAVERTON MI 48612 | Lake Front Parcels | Billings | Wixom |
| 1967. | 030-131-000-013-00 | HARTLEY BRUCE J & BETH A | 1233 LINDA LANE BEAVERTON MI 48612 | Lake Front Parcels | Billings | Wixom |
| 1968. | 030-135-000-001-00 | SPAGNOLO DANTE & TERRI | 4928 YAX POINTE DR HOWELL MI 48843 | Lake Front Parcels | Billings | Wixom |
| 1969. | 030-135-000-002-00 | LEGRANGE COLAND W JR & LINDA A | 2105 E BUDER AVE BURTON MI 48529 | Lake Front Parcels | Billings | Wixom |
| 1970. | 030-135-000-003-00 | HASSE WAYNE & ROBERTA | 12411 MCKEIGHAN RD SAINT CHARLES MI 48655 | Lake Front Parcels | Billings | Wixom |
| 1971. | 030-135-000-004-00 | FERGUSON ROBERT & SHARON | 36495 JOY RD WESTLAND MI 48185 | Lake Front Parcels | Billings | Wixom |
| 1972. | 030-135-000-006-00 | HYNES VICTOR & PATRICIA | 10691 N RANSOM RD WHEELER MI 48662 | Lake Front Parcels | Billings | Wixom |
| 1973. | 030-135-000-008-00 | MILLER GEORGE JR & SHIRLEY TR | 3078 S WHITNEY BEACH RD BEAVERTON MI 48612 | Lake Front Parcels | Billings | Wixom |
| 1974. | 030-135-000-009-00 | COLE FAMILY TRUST | 315 LOTHROP GROSSE PTE FARM MI 48236 | Lake Front Parcels | Billings | Wixom |
| 1975. | 030-135-000-010-00 | COLE FAMILY TRUST | 315 LOTHROP RD GROSSE POINTE MI 48236 | Lake Front Parcels | Billings | Wixom |
| 1976. | 030-135-000-011-00 | SPITZ JANNA L & DAILEY CHELSEY L | 2638 EDGAR RD MASON MI 48854 | Lake Front Parcels | Billings | Wixom |
| 1977. | 030-135-000-012-01 | KASPER JASON E | 3099 WHITNEY BEACH BEAVERTON MI 48612-9731 | Lake Front Parcels | Billings | Wixom |
| 1978. | 030-135-000-012-02 | BELL NEIL & LINDA ETAL | 3114 S WHITNEY BEACH RD BEAVERTON MI 48612 | Lake Front Parcels | Billings | Wixom |
| 1979. | 030-135-000-012-10 | KASPER JASON | 3099 WHITNEY BEACH BEAVERTON MI 48612 | Lake Front Parcels | Billings | Wixom |
| 1980. | 030-135-000-013-00 | BELL NEIL & LINDA ETAL | 3114 WHITNEY BEACH BEAVERTON MI 48612 | Lake Front Parcels | Billings | Wixom |
| 1981. | 030-135-000-015-00 | KARCH ROBERT & DOROTHY | 44815 W ELEVEN MILE RD NOVI MI 48375-1510 | Lake Front Parcels | Billings | Wixom |
| 1982. | 030-135-000-016-10 | KAUFMAN NANCY TRUST | 3126 WHITNEY BEACH RD BEAVERTON MI 48612 | Lake Front Parcels | Billings | Wixom |
| 1983. | 030-135-000-018-00 | WAZNY JAMES | 84 N MERIDIAN MIDLAND MI 48640 | Lake Front Parcels | Billings | Wixom |
| 1984. | 030-135-000-021-10 | CAPITAL STATE IMPROVEMENTS LLC | 11230 BIRCH RUN RD BIRCH RUN MI 48415 | Dedicated Access Parcel | Billings | Wixom |
| 1985. | 030-135-000-023-00 | HABBERT ANNA L | 1360 HARRISON GARDEN CITY MI 48135 | Dedicated Access Parcel | Billings | Wixom |
| 1986. | 030-135-000-024-00 | LEONARD ROBERT & ANN | 18225 EASTLAND ROSEVILLE MI 48066 | Dedicated Access Parcel | Billings | Wixom |
| 1987. | 030-140-001-001-00 | LUDWIG AARON J & PATRICIA | 14418 BARTON DR WASHINGTON MI 48094 | Lake Front Parcels | Billings | Wixom |
| 1988. | 030-140-001-003-00 | PARRY MICHAEL | 4075 18 1/2 MILE RD STERLING HEIGHTS MI 48314 | Lake Front Parcels | Billings | Wixom |
| 1989. | 030-140-002-001-00 | TITSWORTH ROBERT M & SHELLEY R | 10580 LANGE RD BIRCH RUN MI 48415 | Lake Front Parcels | Billings | Wixom |
| 1990. | 030-140-002-003-00 | DOUGHERTY ROXANNA | 2798 W NORTH UNION UNIT 16 MIDLAND MI 48642 | Lake Front Parcels | Billings | Wixom |
| 1991. | 030-140-002-005-00 | MARSH JOHN & JUDITH | 203 W SUGNET MIDLAND MI 48640 | Lake Front Parcels | Billings | Wixom |
| 1992. | 030-140-003-001-00 | ROBINSON DEBORAH S & JIMMIE | 5112 SCENIC WAY OXFORD MI 48371 | Lake Front Parcels | Billings | Wixom |
| 1993. | 030-140-003-003-00 | PAWLAK PAUL | 4311 LAKE DR BEAVERTON MI 48612 | Lake Front Parcels | Billings | Wixom |
| 1994. | 030-140-004-001-10 | PAPST KIMBERLY S | 4319 LAKE DR BEAVERTON MI 48612-8826 | Lake Front Parcels | Billings | Wixom |
| 1995. | 030-140-004-003-00 | ADAMS MARY & DENNIS | 3935 ROYAL AVE BERKLEY MI 48072 | Lake Front Parcels | Billings | Wixom |
| 1996. | 030-140-004-004-00 | HORTON DOUGLAS P & PAMELA S TRUST | 12580 RING RD SAINT CHARLES MI 48655 | Lake Front Parcels | Billings | Wixom |
| 1997. | 030-140-004-005-00 | RICHNAK DENNIS & CONNIE | 1665 N GRAHAM FREELAND MI 48623 | Lake Front Parcels | Billings | Wixom |
| 1998. | 030-140-005-001-00 | BRALEY WILLIAM & CHARLENE | 4078 STARK RD HOPE MI 48628 | Lake Front Parcels | Billings | Wixom |
| 1999. | 030-140-005-003-10 | BRALEY WM & CHARLENE | 4078 STARK RD HOPE MI 48628 | Lake Front Parcels | Billings | Wixom |

Four Lakes
Tentative Special Assessment District - Parcel List
4/25/2019

| | PID | Owner Name | Mailing Address | Assessment Type | Township | Lake |
|-------|--------------------|--|--|-------------------------|----------|-------|
| 2000. | 030-140-006-001-00 | GRITZINGER SUZANNE HESS LESLIE S & SABIN STEPHANIE | 210 SEQUOIA DR DAVISON MI 48423 | Lake Front Parcels | Billings | Wixom |
| 2001. | 030-140-006-002-00 | TORRES MARCOS & VALERIE | 1719 HARTFORD LN CRYSTAL LAKE IL 60014 | Lake Front Parcels | Billings | Wixom |
| 2002. | 030-140-006-004-00 | TRAUB GARRY & MICHELLE | 50006 RIVERSIDE MACOMB MI 48044 | Lake Front Parcels | Billings | Wixom |
| 2003. | 030-140-006-005-00 | HILDEN SALLY J & DAVID A | 11319 BRISTOL RD LENNON MI 48449 | Lake Front Parcels | Billings | Wixom |
| 2004. | 030-140-007-001-00 | WILLIAMS BARBARA | 1309 HEMLOCK ST CLARE MI 48617 | Dedicated Access Parcel | Billings | Wixom |
| 2005. | 030-140-007-002-00 | SERYLO COLLEEN | 1136 ELMWOOD BEAVERTON MI 48612 | Dedicated Access Parcel | Billings | Wixom |
| 2006. | 030-140-007-004-00 | KENNEDY TERRENCE T & RUTH E | 4575 N MERRILL RD MERRILL MI 48637 | Dedicated Access Parcel | Billings | Wixom |
| 2007. | 030-140-007-005-10 | CLARK ROBERT ETAL | 1116 ELMWOOD ST BEAVERTON MI 48612 | Dedicated Access Parcel | Billings | Wixom |
| 2008. | 030-140-007-008-00 | HOTTOIS JOSEPH D | 1108 ELMWOOD BEAVERTON MI 48612 | Dedicated Access Parcel | Billings | Wixom |
| 2009. | 030-140-007-011-00 | ROLL RICHARD J | 1096 ELMWOOD BEAVERTON MI 48612 | Dedicated Access Parcel | Billings | Wixom |
| 2010. | 030-140-007-013-00 | FLATT DANNY & SANDRA | 46323 SNOWBIRD DR MACOMB MI 48044 | Dedicated Access Parcel | Billings | Wixom |
| 2011. | 030-140-007-015-00 | ARMSTRONG MARY T ETAL | 1091 OAKWOOD BEAVERTON MI 48612 | Dedicated Access Parcel | Billings | Wixom |
| 2012. | 030-140-007-017-00 | COLGAN NICHOLAS | 5305 HERON COVE BEAVERTON MI 48612 | Dedicated Access Parcel | Billings | Wixom |
| 2013. | 030-140-007-019-00 | GUAJARDO SARAH | 31576 TAFT ST WAYNE MI 48184 | Dedicated Access Parcel | Billings | Wixom |
| 2014. | 030-140-007-021-00 | ERTMAN GARY & VALARIE | 5405 UNIONVILLE RD UNIONVILLE MI 48767 | Dedicated Access Parcel | Billings | Wixom |
| 2015. | 030-140-007-022-00 | ERTMAN GARY & VALARIE COLPITTS PAULINE | 5405 UNIONVILLE RD UNIONVILLE MI 48767 | Dedicated Access Parcel | Billings | Wixom |
| 2016. | 030-140-007-023-00 | LOVE STEVE & MICHELLE | 1125 OAKWOOD BEAVERTON MI 48612 | Dedicated Access Parcel | Billings | Wixom |
| 2017. | 030-140-008-001-00 | SCHMIDT DAVID & BERNIECE | 4340 S LAKE ST BEAVERTON MI 48612 | Dedicated Access Parcel | Billings | Wixom |
| 2018. | 030-140-008-004-00 | SCHMIDT DAVID L | 4340 LAKE DR BEAVERTON MI 48612 | Dedicated Access Parcel | Billings | Wixom |
| 2019. | 030-140-008-006-00 | ROSE DAVID & BETTY | 45434 KENMORE SHELBY TWP MI 48317 | Dedicated Access Parcel | Billings | Wixom |
| 2020. | 030-140-008-008-00 | JOHNSON BRIAN & ATASHA M | 4216 S LAKE BEAVERTON MI 48612 | Dedicated Access Parcel | Billings | Wixom |
| 2021. | 030-140-008-010-00 | DICK DENNIS | 1112 ASHLEY ST BEAVERTON MI 48612 | Dedicated Access Parcel | Billings | Wixom |
| 2022. | 030-140-008-012-00 | LAMOUNTAIN HEATHER M & BARRY TYLER | 393 W BROWN ST APT 206 BEAVERTON MI 48612-8332 | Dedicated Access Parcel | Billings | Wixom |
| 2023. | 030-140-008-014-00 | JOHNSON SUSAN | 1096 ASHLEY ST BEAVERTON MI 48612 | Dedicated Access Parcel | Billings | Wixom |
| 2024. | 030-140-008-015-00 | HELM TERRI A | 1086 ASHLEY BEAVERTON MI 48612 | Dedicated Access Parcel | Billings | Wixom |
| 2025. | 030-140-008-017-01 | MELDRUM DALE & TERESA | 24834 JOHNSTON EASTPOINTE MI 48021 | Dedicated Access Parcel | Billings | Wixom |
| 2026. | 030-140-008-019-00 | PRICE JEFFERY TYLER | 4347 BAY DR BEAVERTON MI 48612 | Dedicated Access Parcel | Billings | Wixom |
| 2027. | 030-140-008-021-00 | OSBORN WILLIAM K ETAL | 1103 ELMWOOD ST BEAVERTON MI 48612 | Dedicated Access Parcel | Billings | Wixom |
| 2028. | 030-140-008-024-00 | COTTRELL LARRY & LINDA TRUST | 5897 27TH AVE NORTH ST PETERSBURG FL 33710 | Dedicated Access Parcel | Billings | Wixom |
| 2029. | 030-140-008-027-00 | BREGENZER CHARLES | 6907 ROSEANNA DR FLINT MI 48505 | Dedicated Access Parcel | Billings | Wixom |
| 2030. | 030-140-008-028-10 | CLARK ROBERT ETAL | 1116 ELMWOOD ST BEAVERTON MI 48612 | Dedicated Access Parcel | Billings | Wixom |
| 2031. | 030-140-008-031-10 | CLARK ROBERT ETAL | 1116 ELMWOOD ST BEAVERTON MI 48612 | Dedicated Access Parcel | Billings | Wixom |
| 2032. | 030-140-008-033-00 | LIGNEY MICHAEL & WYKIEWICZ SANDRA | 402 PLUMMER ST ESSEXVILLE MI 48732 | Dedicated Access Parcel | Billings | Wixom |
| 2033. | 030-140-009-001-10 | SWIFT CHARLES | 4332 S LAKE DR BEAVERTON MI 48612 | Dedicated Access Parcel | Billings | Wixom |
| 2034. | 030-140-009-003-00 | GLADWIN COUNTY LAND BANK AUTHORITY | 401 W CEDAR AVE GLADWIN MI 48624 | Dedicated Access Parcel | Billings | Wixom |
| 2035. | 030-140-009-004-00 | FORBES RICHARD W & MARY E | 15403 BLACK CANYON TR SAN ANTONIO TX 782324015 | Dedicated Access Parcel | Billings | Wixom |
| 2036. | 030-140-009-005-00 | COGGINS TERRI | 1086 ASHLEY BEAVERTON MI 48612 | Dedicated Access Parcel | Billings | Wixom |
| 2037. | 030-140-009-007-00 | GLADWIN COUNTY LAND BANK AUTHORITY | 401 W CEDAR AVE GLADWIN MI 48624 | Dedicated Access Parcel | Billings | Wixom |
| 2038. | 030-140-009-008-00 | ADAMS MARY & DENNIS | 3935 ROYAL AVE BERKLEY MI 48072 | Dedicated Access Parcel | Billings | Wixom |
| 2039. | 030-140-009-010-00 | MAIER ANDREW & DANA | 1850 CUNNINGHAM DR MIDLAND MI 48642 | Dedicated Access Parcel | Billings | Wixom |
| 2040. | 030-140-009-012-00 | MAIER DANA | 1850 E CUNNINGHAM DR MIDLAND MI 48642 | Dedicated Access Parcel | Billings | Wixom |
| 2041. | 030-140-009-014-00 | SAKUTA DALE & KELLY | 625 ARLINGTON DR CARO MI 48723 | Dedicated Access Parcel | Billings | Wixom |
| 2042. | 030-140-009-016-00 | BLASIUS THOMAS & KELLY TERRY | 107 WASHINGTON ST CARO MI 48723 | Dedicated Access Parcel | Billings | Wixom |
| 2043. | 030-140-009-017-00 | FILLOON DOROTHY M ETAL | 322 CRANBERRY BEACH BLVD WHITE LAKE MI 48386 | Dedicated Access Parcel | Billings | Wixom |
| 2044. | 030-140-009-019-10 | TORRES MARCOS & VALERIE | 1719 HARTFORD LANE CRYSTAL LAKE IL 60014 | Dedicated Access Parcel | Billings | Wixom |
| 2045. | 030-140-009-022-00 | MANDICH MICHAEL J & ANGELA R | 48888 MAXWELL RD GAGETOWN MI 48735 | Dedicated Access Parcel | Billings | Wixom |
| 2046. | 030-140-009-024-00 | GREEN KEVIN & MANN SUE ANN | 2626 LAPORTE RD HEMLOCK MI 48626 | Dedicated Access Parcel | Billings | Wixom |
| 2047. | 030-140-009-026-00 | COGGINS ERIC | 1086 ASHLEY ST BEAVERTON MI 48612 | Dedicated Access Parcel | Billings | Wixom |
| 2048. | 030-140-009-027-00 | BLASIUS THOMAS & KELLY TERRY | 107 WASHINGTON ST CARO MI 48723 | Dedicated Access Parcel | Billings | Wixom |
| 2049. | 030-140-009-029-00 | COX RICHARD MICHAEL | 11068 REPUBLIC AVE WARREN MI 48089 | Dedicated Access Parcel | Billings | Wixom |
| 2050. | 030-140-009-030-00 | GLADWIN COUNTY LAND BANK AUTHORITY | 401 W CEDAR AVE GLADWIN MI 48624 | Dedicated Access Parcel | Billings | Wixom |
| 2051. | 030-140-009-031-00 | GLADWIN COUNTY LAND BANK AUTHORITY | 401 W CEDAR AVE GLADWIN MI 48624 | Dedicated Access Parcel | Billings | Wixom |
| 2052. | 030-140-009-032-00 | ADAMS MARY & DENNIS | 3935 ROYAL AVE BERKLEY MI 48072 | Dedicated Access Parcel | Billings | Wixom |
| 2053. | 030-140-009-035-00 | ATHEY DIRK & ROXANNE | 1030 E PINE RIVER RD MIDLAND MI 48640 | Dedicated Access Parcel | Billings | Wixom |
| 2054. | 030-140-009-037-00 | SCHMIDT DAVID L | 4340 LAKE DR BEAVERTON MI 48612 | Dedicated Access Parcel | Billings | Wixom |
| 2055. | 030-140-009-039-10 | SWIFT CHARLES | 4332 S LAKE DR BEAVERTON MI 48612 | Dedicated Access Parcel | Billings | Wixom |
| 2056. | 030-140-010-001-00 | ASPIN ROBERT & UNA | 4302 S LAKE DR BEAVERTON MI 48612 | Dedicated Access Parcel | Billings | Wixom |
| 2057. | 030-140-010-004-00 | CAY MATTHEW | 1156 HEMLOCK ST BEAVERTON MI 48612 | Dedicated Access Parcel | Billings | Wixom |
| 2058. | 030-140-010-007-00 | JOHNSON BRIAN & ATASHA | 4216 LAKE DR BEAVERTON MI 48612-8734 | Dedicated Access Parcel | Billings | Wixom |
| 2059. | 030-140-010-009-00 | ASPIN ROBERT | 4302 LAKE DR BEAVERTON MI 48612 | Dedicated Access Parcel | Billings | Wixom |
| 2060. | 030-140-010-011-00 | HUNT DEBORAH L | 1133 HEMLOCK RD BEAVERTON MI 48612 | Dedicated Access Parcel | Billings | Wixom |
| 2061. | 030-140-010-014-00 | BURNS DAREN G & TRACY L | 1099 PINETREE ST BEAVERTON MI 48612-9144 | Dedicated Access Parcel | Billings | Wixom |
| 2062. | 030-140-010-015-30 | BURNS DAREN & TRACY | 1099 PINE TREE ST BEAVERTON MI 48612 | Dedicated Access Parcel | Billings | Wixom |
| 2063. | 030-140-010-020-00 | WILLIAMS FRED L | 1085 PINE TREE ST BEAVERTON MI 48612 | Dedicated Access Parcel | Billings | Wixom |
| 2064. | 030-140-010-023-10 | WILLIAMS FRED & ILA | 1085 PINE TREE ST BEAVERTON MI 48612 | Dedicated Access Parcel | Billings | Wixom |
| 2065. | 030-140-010-026-00 | COMMIRE ROBERT | 411 S CATHERINE BAY CITY MI 48706 | Dedicated Access Parcel | Billings | Wixom |
| 2066. | 030-140-010-036-00 | IAFRATE JEREMY | 582 CAMP SANFORD MI 48642 | Dedicated Access Parcel | Billings | Wixom |
| 2067. | 030-140-010-038-00 | DOWNING WHITNEY | 1137 PINE TREE ST BEAVERTON MI 48612 | Dedicated Access Parcel | Billings | Wixom |
| 2068. | 030-140-010-039-00 | DOWNING WHITNEY | 1137 PINE TREE ST BEAVERTON MI 48612 | Dedicated Access Parcel | Billings | Wixom |
| 2069. | 030-140-010-041-00 | DOWNING WHITNEY | 1137 PINE TREE ST BEAVERTON MI 48612 | Dedicated Access Parcel | Billings | Wixom |
| 2070. | 030-140-010-043-00 | FALK AMANDA J | PO BOX 491 SANFORD MI 48657-0491 | Dedicated Access Parcel | Billings | Wixom |
| 2071. | 030-140-010-045-00 | KUBACKI MICHAEL G | 6420 FOUNTAIN PARK CT WATERFORD MI 48327 | Dedicated Access Parcel | Billings | Wixom |
| 2072. | 030-140-010-048-00 | DEWEY CHERYL H | 4312 LAKE DR BEAVERTON MI 48612 | Dedicated Access Parcel | Billings | Wixom |
| 2073. | 030-140-011-001-00 | HUNTER SHIRLEY A | 4278 LAKE DR BEAVERTON MI 48612 | Dedicated Access Parcel | Billings | Wixom |

Four Lakes
Tentative Special Assessment District - Parcel List
4/25/2019

| | PID | Owner Name | Mailing Address | Assessment Type | Township | Lake |
|-------|--------------------|---|--|-------------------------|----------|-------|
| 2074. | 030-140-011-002-00 | HUNTER SHIRLEY A | 4278 LAKE DR BEAVERTON MI 48612 | Dedicated Access Parcel | Billings | Wixom |
| 2075. | 030-140-011-003-00 | WILLIAMS MARYJO & MICHAEL | 1156 MAPLEWOOD ST BEAVERTON MI 48612 | Dedicated Access Parcel | Billings | Wixom |
| 2076. | 030-140-011-006-00 | HILDEN SALLY JANE HILDEN DAVID ALLEN | 11319 BRISTOL RD LENNON MI 48449 | Dedicated Access Parcel | Billings | Wixom |
| 2077. | 030-140-011-008-00 | KERN RYAN | 1124 MAPLEWOOD ST BEAVERTON MI 48612 | Dedicated Access Parcel | Billings | Wixom |
| 2078. | 030-140-011-011-00 | JOHNSON BRIAN | 4216 LAKE DR BEAVERTON MI 48612-8734 | Dedicated Access Parcel | Billings | Wixom |
| 2079. | 030-140-011-013-00 | DROUSE CYNTHIA J | 1005 GERMANIA ST BAY CITY MI 48706 | Dedicated Access Parcel | Billings | Wixom |
| 2080. | 030-140-011-015-11 | WORKMAN DALE & WENDY | 1108 E MAPLEWOOD ST BEAVERTON MI 48612 | Dedicated Access Parcel | Billings | Wixom |
| 2081. | 030-140-011-019-01 | GLADWIN COUNTY LAND BANK AUTHORITY | 401 W CEDAR AVE GLADWIN MI 48624 | Dedicated Access Parcel | Billings | Wixom |
| 2082. | 030-140-011-021-00 | MCATEER PATRICIA & JAMES B | 1095 HEMLOCK BEAVERTON MI 48612 | Dedicated Access Parcel | Billings | Wixom |
| 2083. | 030-140-011-023-11 | HAUT JEFFREY C JR | 1079 HEMLOCK ST BEAVERTON MI 48612 | Dedicated Access Parcel | Billings | Wixom |
| 2084. | 030-140-011-035-00 | MCATEER PATRICIA | 1095 HEMLOCK ST BEAVERTON MI 48612 | Dedicated Access Parcel | Billings | Wixom |
| 2085. | 030-140-011-042-00 | DROUSE CYNTHIA J | 1005 GERMANIA ST BAY CITY MI 48706 | Dedicated Access Parcel | Billings | Wixom |
| 2086. | 030-140-011-046-01 | HUNT GARRY B & DEBORAH L | 1133 HEMLOCK RD BEAVERTON MI 48612 | Dedicated Access Parcel | Billings | Wixom |
| 2087. | 030-140-011-049-01 | BOYL SANDRA & BRYAN M | 1131 HEMLOCK RD BEAVERTON MI 48612-8773 | Dedicated Access Parcel | Billings | Wixom |
| 2088. | 030-140-011-050-00 | GUTZMER ELEANOR M TRUST | 4419 LAKE DR BEAVERTON MI 48612 | Dedicated Access Parcel | Billings | Wixom |
| 2089. | 030-140-011-052-00 | TOCCO ANTHONY J & PAULA J | 28358 GAMBLE CHESTERFIELD MI 48047 | Dedicated Access Parcel | Billings | Wixom |
| 2090. | 030-140-012-001-00 | KLONOWSKI GERALD & MARY J | 1925 THUNDERBIRD DR SAGINAW MI 48609 | Dedicated Access Parcel | Billings | Wixom |
| 2091. | 030-140-012-003-00 | KLONOWSKI GERALD & MARY J | 1925 THUNDERBIRD DR SAGINAW MI 48609 | Dedicated Access Parcel | Billings | Wixom |
| 2092. | 030-140-012-004-00 | SYKES CHARLES RICHARD | 1164 WALNUT ST BEAVERTON MI 48612 | Dedicated Access Parcel | Billings | Wixom |
| 2093. | 030-140-012-006-01 | VOGT JAMES R & SUSAN K & VOGT DUANE | 3230 KINGSBROOK DR FLUSHING MI 48433 | Dedicated Access Parcel | Billings | Wixom |
| 2094. | 030-140-012-008-00 | FREIMAN MARTIN & LYNN | 32439 FIRWOOD WARREN MI 48088 | Dedicated Access Parcel | Billings | Wixom |
| 2095. | 030-140-012-010-00 | ADAMS CHARLES S III & CAITLIN S | 3617 M30 BEAVERTON MI 48612 | Dedicated Access Parcel | Billings | Wixom |
| 2096. | 030-140-012-012-00 | ADAMS SUSAN K | 1132 WALNUT ST BEAVERTON MI 48612 | Dedicated Access Parcel | Billings | Wixom |
| 2097. | 030-140-012-014-00 | ADAMS SUSAN K | 1132 WALNUT ST BEAVERTON MI 48612 | Dedicated Access Parcel | Billings | Wixom |
| 2098. | 030-140-012-015-10 | MAYBERRY BARNEY W & YVONNE M | 1122 WALNUT ST BEAVERTON MI 48612 | Dedicated Access Parcel | Billings | Wixom |
| 2099. | 030-140-012-020-10 | GENNETTE TINA | 2125 W HOWARD RD BEAVERTON MI 48612 | Dedicated Access Parcel | Billings | Wixom |
| 2100. | 030-140-012-024-10 | MANSFIELD ROBERT & JOYCE | 5436 S PINE ST BEAVERTON MI 48612 | Dedicated Access Parcel | Billings | Wixom |
| 2101. | 030-140-012-025-10 | CORNMAN JAMIE R | 4022 OAK ST BEAVERTON MI 48612 | Dedicated Access Parcel | Billings | Wixom |
| 2102. | 030-140-012-030-00 | ASPIN ROBERT & UNA | 4302 LAKE DR BEAVERTON MI 48612 | Dedicated Access Parcel | Billings | Wixom |
| 2103. | 030-140-012-032-00 | HAUT JEFFREY | 1079 HEMLOCK RD BEAVERTON MI 48612 | Dedicated Access Parcel | Billings | Wixom |
| 2104. | 030-140-012-045-00 | DROUSE CYNTHIA/OSHEA MICHAEL | 534 HANDY DR BAY CITY MI 48706 | Dedicated Access Parcel | Billings | Wixom |
| 2105. | 030-140-012-047-00 | GREEN JOHN & ELAINE | 529 PARK AVE REVERE MA 2151 | Dedicated Access Parcel | Billings | Wixom |
| 2106. | 030-140-012-049-00 | PETHERS BARBARA M & PETHERS SCOTT N | 401 N ELMS RD FLUSHING MI 48433 | Dedicated Access Parcel | Billings | Wixom |
| 2107. | 030-140-012-051-00 | FREIMAN MARTIN & LYNN | 32439 FIRWOOD WARREN MI 48088 | Dedicated Access Parcel | Billings | Wixom |
| 2108. | 030-140-012-054-00 | HILDEN SALLY JANE | 11319 BRISTOL ROAD LENNON MI 48449 | Dedicated Access Parcel | Billings | Wixom |
| 2109. | 030-140-012-056-00 | HOWIE BRUCE & NANCY | 430 N ERICSON RD CORDOVA TN 38018 | Dedicated Access Parcel | Billings | Wixom |
| 2110. | 030-140-013-001-00 | FROSTICK JEFFRY C & TAMMY L | 5122 N M52 OWOSSO MI 48867 | Lake Front Parcels | Billings | Wixom |
| 2111. | 030-140-014-001-01 | MI DNR GRANTS ADMIN DIVISION | PO BOX 30735 LANSING MI 48909-8235 | Lake Front Parcels | Billings | Wixom |
| 2112. | 030-140-015-001-02 | SELDEN JERRY W & MARISA J | 3571 NEWGATE DR TROY MI 48084 | Lake Front Parcels | Billings | Wixom |
| 2113. | 030-140-016-001-00 | CHABOT JEFFERY L | 4314 BAY AVE BEAVERTON MI 48612 | Lake Front Parcels | Billings | Wixom |
| 2114. | 030-140-016-002-00 | CHABOT JEFFERY L | 4314 BAY AVE BEAVERTON MI 48612 | Lake Front Parcels | Billings | Wixom |
| 2115. | 030-140-016-003-10 | CUMMINGS MICHAEL & KIMBERLY | 48438 KELLY LEA LANE CHESTERFIELD MI 48051 | Lake Front Parcels | Billings | Wixom |
| 2116. | 030-140-016-005-00 | SHERMAN RONALD E & LINDA | 3012 MUIRFIELD TOLEDO OH 43614 | Lake Front Parcels | Billings | Wixom |
| 2117. | 030-140-017-001-00 | MANDICH MICHAEL J & ANGELA R | 48888 MAXWELL RD GAGETOWN MI 48735 | Lake Front Parcels | Billings | Wixom |
| 2118. | 030-140-017-002-00 | MELDRUM DALE & TERESA | 24834 JOHNSTON EASTPOINTE MI 48021 | Lake Front Parcels | Billings | Wixom |
| 2119. | 030-140-017-004-00 | SCHMITZ MARK & WENDY | 11207 WILLARD RD MONTROSE MI 48457 | Lake Front Parcels | Billings | Wixom |
| 2120. | 030-140-018-001-00 | RAMSEY DOUGLAS G | 4368 E BAY AVE BEAVERTON MI 48612 | Lake Front Parcels | Billings | Wixom |
| 2121. | 030-140-018-003-00 | KISCHNICK BETTY L TRUST | 976 N GERA RD REESE MI 48757 | Lake Front Parcels | Billings | Wixom |
| 2122. | 030-140-019-001-10 | KLUTTS CARL E ESTATE | 4255 WIEMAN RD BEAVERTON MI 48612 | Lake Front Parcels | Billings | Wixom |
| 2123. | 030-140-020-001-00 | KILBORN JOEL & ELIZABETH | 4287 WIEMAN RD BEAVERTON MI 48612 | Lake Front Parcels | Billings | Wixom |
| 2124. | 030-140-021-001-00 | WINTERS BEVERLY A | 615 E KING ST OWOSSO MI 48867 | Lake Front Parcels | Billings | Wixom |
| 2125. | 030-140-021-002-00 | WISE DENNIS H & MICHELE J TRUST | 4293 WIEMAN RD BEAVERTON MI 48612 | Lake Front Parcels | Billings | Wixom |
| 2126. | 030-140-021-005-00 | TRAN HUONG | 21603 SUNSET AVE WARREN MI 48091 | Lake Front Parcels | Billings | Wixom |
| 2127. | 030-140-022-001-00 | MYER JEREMY & KRISTY | 9459 Heritage XING, Goodrich, MI, 48438-8806 | Lake Front Parcels | Billings | Wixom |
| 2128. | 030-140-022-002-00 | PATRICK BARBARA K | 23254 PANAMA AVE WARREN MI 48091 | Lake Front Parcels | Billings | Wixom |
| 2129. | 030-140-022-004-00 | JEWELL EVA | 4333 WIEMAN RD BEAVERTON MI 48612 | Lake Front Parcels | Billings | Wixom |
| 2130. | 030-140-022-007-00 | BREASBOIS SUSAN M | 1414 S MERRILL RD MERRILL MI 48637 | Lake Front Parcels | Billings | Wixom |
| 2131. | 030-140-022-008-00 | BREASBOIS SUSAN M | 1414 S MERRILL RD MERRILL MI 48637 | Lake Front Parcels | Billings | Wixom |
| 2132. | 030-140-022-011-10 | KESSLER MICHAEL F | 1001 FAIRWAY LN APT 6 LANSING MI 48912-5054 | Lake Front Parcels | Billings | Wixom |
| 2133. | 030-140-022-015-00 | STREET MARSHALL & MICHELLE | PO BOX 205 DRYDEN MI 48428 | Lake Front Parcels | Billings | Wixom |
| 2134. | 030-145-000-028-00 | RUSSELL ALEXANDER M | 8100 MCKINLEY TAYLOR MI 48180 | Lake Front Parcels | Billings | Wixom |
| 2135. | 030-150-000-013-10 | WASCHER RONALD & MARY | 1195 SHORT ST HOPE MI 48628 | Lake Front Parcels | Billings | Wixom |
| 2136. | 030-150-000-018-00 | WILLIAMS CLAUDIA M | 1208 SHORT ST HOPE MI 48628 | Lake Front Parcels | Billings | Wixom |
| 2137. | 030-150-000-019-00 | WILLIAMS CLAUDIA M | 1208 SHORT ST HOPE MI 48628 | Lake Front Parcels | Billings | Wixom |
| 2138. | 030-155-000-001-00 | BRADY JOSEPH & SUZANNE ETAL | 1344 CHARLESBOIS DR BEAVERTON MI 48612 | Lake Front Parcels | Billings | Wixom |
| 2139. | 030-155-000-004-10 | GRIGGS DANIEL & BETTY ETAL | 1332 CHARLEBOIS DR BEAVERTON MI 48612 | Lake Front Parcels | Billings | Wixom |
| 2140. | 030-155-000-007-00 | SANDERSON JAMES & CATHERINE ETAL | 1237 S GENEVA DEWITT MI 48820-9531 | Lake Front Parcels | Billings | Wixom |
| 2141. | 030-155-000-008-00 | SANDERSON JAMES & CATHY | 1237 S GENEVA DEWITT MI 48820-9531 | Lake Front Parcels | Billings | Wixom |
| 2142. | 030-155-000-009-00 | SANS GRETCHEN M | 3020 BALD EAGLE RD ORTONVILLE MI 48462 | Lake Front Parcels | Billings | Wixom |
| 2143. | 030-155-000-010-00 | SANS GRETCHEN M | 3020 BALD EAGLE RD ORTONVILLE MI 48462 | Lake Front Parcels | Billings | Wixom |
| 2144. | 030-155-000-011-10 | GLOBKE FRED A TRUST | 5705 N STURGEON RD MIDLAND MI 48642 | Lake Front Parcels | Billings | Wixom |
| 2145. | 030-155-000-013-00 | RESNICK MICHAEL D | 7845 MCLEAN DR IMLAY CITY MI 48444 | Lake Front Parcels | Billings | Wixom |
| 2146. | 030-155-000-014-00 | RESNICK MICHAEL D | 7845 MCLEAN DR IMLAY CITY MI 48444 | Lake Front Parcels | Billings | Wixom |
| 2147. | 030-155-000-015-00 | WAITE CHERYL | 5173 EARL DR WARREN MI 48092 | Lake Front Parcels | Billings | Wixom |

Four Lakes
Tentative Special Assessment District - Parcel List
4/25/2019

| | PID | Owner Name | Mailing Address | Assessment Type | Township | Lake |
|-------|--------------------|--|--|-------------------------|----------|-------|
| 2148. | 030-155-000-016-00 | WAITE CHERYL | 5173 EARL DR WARREN MI 48092 | Lake Front Parcels | Billings | Wixom |
| 2149. | 030-155-000-017-00 | WELLS PAUL S & ANNETTE ETAL | 4320 CHARLEBOIS DR BEAVERTON MI 48612-8839 | Lake Front Parcels | Billings | Wixom |
| 2150. | 030-155-000-020-00 | SLAUGHTER RICKY D & DIANE E TRUST | 2414 N QUAIL RUN MIDLAND MI 48642 | Lake Front Parcels | Billings | Wixom |
| 2151. | 030-155-000-022-00 | ADDESSO DONALD & NANCY | 22322 FRESARD ST ST CLAIR SHORES MI 48080 | Lake Front Parcels | Billings | Wixom |
| 2152. | 030-155-000-023-00 | PFUEHLER DONALD & PAMELA | 1106 TIMBER DR MIDLAND MI 48642 | Lake Front Parcels | Billings | Wixom |
| 2153. | 030-155-000-024-00 | CARL WILBER L & ANN L | 4272 CHARLEBOIS BEAVERTON MI 48612 | Lake Front Parcels | Billings | Wixom |
| 2154. | 030-155-000-025-00 | PAGE THOMAS & CAROL ETAL | 46 WIMPOLE DR ROCHESTER HILLS MI 48309 | Lake Front Parcels | Billings | Wixom |
| 2155. | 030-155-000-026-00 | PAGE THOMAS & CAROL ETAL | 46 WIMPOLE DR ROCHESTER HILLS MI 48309-2144 | Lake Front Parcels | Billings | Wixom |
| 2156. | 030-155-000-027-00 | SMELTZER KENNETH | 34702 BIRCHWOOD ST WESTLAND MI 48186-4387 | Lake Front Parcels | Billings | Wixom |
| 2157. | 030-155-000-028-00 | VOLTATTORNI DANIEL & REBECCA | 408 LENOX LN BRIGHTON MI 48114 | Lake Front Parcels | Billings | Wixom |
| 2158. | 030-155-000-029-00 | VOLTATTORNI DANIEL & REBECCA | 408 LENOX LN BRIGHTON MI 48114 | Dedicated Access Parcel | Billings | Wixom |
| 2159. | 030-155-000-030-10 | MALONE RICHARD A | 26660 CRYSTAL AVE WARREN MI 48091 | Dedicated Access Parcel | Billings | Wixom |
| 2160. | 030-155-000-032-00 | CARL WILBUR & ANN | 4272 CHARLEBOIS DR BEAVERTON MI 48612 | Dedicated Access Parcel | Billings | Wixom |
| 2161. | 030-155-000-033-00 | MALONE RICHARD A | 26660 CRYSTAL AVE WARREN MI 48091 | Dedicated Access Parcel | Billings | Wixom |
| 2162. | 030-155-000-034-00 | GROVE CHANDLER | 4246 GILDING RD BEAVERTON MI 48612 | Dedicated Access Parcel | Billings | Wixom |
| 2163. | 030-155-000-036-02 | BILLINGS TOWNSHIP | 1050 ESTEY RD BEAVERTON MI 48612 | Dedicated Access Parcel | Billings | Wixom |
| 2164. | 030-155-000-036-10 | GROVE CHANDLER | 4246 GILDING RD BEAVERTON MI 48612 | Dedicated Access Parcel | Billings | Wixom |
| 2165. | 030-160-000-001-00 | DODGE DENNIS & NANCY ETAL | 4821 HILL DR BEAVERTON MI 48612 | Lake Front Parcels | Billings | Wixom |
| 2166. | 030-160-000-002-00 | O'GRADY GAIL TRUST | 126 WOODSIDE ROYAL OAK MI 48073 | Lake Front Parcels | Billings | Wixom |
| 2167. | 030-160-000-003-00 | MOLINARO WILLIAM F | 4835 HILL DR BEAVERTON MI 48612-8703 | Lake Front Parcels | Billings | Wixom |
| 2168. | 030-160-000-004-00 | MOLINARO WILLIAM F | 4835 HILL DR BEAVERTON MI 48612-8703 | Lake Front Parcels | Billings | Wixom |
| 2169. | 030-160-000-005-00 | EDDY KAREN | 4843 HILL DR BEAVERTON MI 48612 | Lake Front Parcels | Billings | Wixom |
| 2170. | 030-160-000-007-00 | BRUBAKER JAMES & HELEN | 206 PRINCETON CT MIDLAND MI 48640 | Lake Front Parcels | Billings | Wixom |
| 2171. | 030-160-000-008-00 | WENDT MICHAEL & BRITTANIE | 25422 STEWART BLVD BROWNSTOWN MI 48134 | Lake Front Parcels | Billings | Wixom |
| 2172. | 030-160-000-009-00 | SCHROEDER LYLE & PATRICIA | 1318 SYLVAN LN MIDLAND MI 48640 | Lake Front Parcels | Billings | Wixom |
| 2173. | 030-160-000-010-00 | MOORE KENNETH TRUST | 9459 S NICHOLS GAINES MI 48436 | Lake Front Parcels | Billings | Wixom |
| 2174. | 030-160-000-011-00 | BURT RICHARD A | PO BOX 715, BRIGHTON MI 48116 | Lake Front Parcels | Billings | Wixom |
| 2175. | 030-160-000-012-00 | DIMECH MARCEL & SUSAN | 4879 HILL DR BEAVERTON MI 48612 | Lake Front Parcels | Billings | Wixom |
| 2176. | 030-160-000-013-00 | ANDERSON KEITH & DEBBIE | 4485 HILL DR BEAVERTON MI 48612 | Lake Front Parcels | Billings | Wixom |
| 2177. | 030-160-000-014-01 | SCHWIND DONALD & MARGARET | 4891 HILL DR BEAVERTON MI 48612 | Lake Front Parcels | Billings | Wixom |
| 2178. | 030-161-000-001-00 | NEGRO KENNETH M & KATHY A | 55717 CAESARS DR SHELBY TOWNSHIP MI 48315 | Lake Front Parcels | Billings | Wixom |
| 2179. | 030-161-000-002-00 | PARKINSON ADA JEAN TRUST | 5892 N CAZADOR DR ELOY AZ 85231 | Lake Front Parcels | Billings | Wixom |
| 2180. | 030-161-000-004-00 | O'BRIEN JACK & CYNTHIA | 9012 N VASSAR DR MT MORRIS MI 48458 | Lake Front Parcels | Billings | Wixom |
| 2181. | 030-161-000-005-00 | BEEBE MICHAEL H | 4759 HILL DR BEAVERTON MI 48612 | Lake Front Parcels | Billings | Wixom |
| 2182. | 030-161-000-006-00 | OBRIEN INEZ M TRUST | 5650 FIRETHORNE DR BAY CITY MI 48706 | Lake Front Parcels | Billings | Wixom |
| 2183. | 030-161-000-007-00 | 4751 HILL DR LLC | 29237 NEW BRADFORD FARMINGTON HILLS MI 48331 | Lake Front Parcels | Billings | Wixom |
| 2184. | 030-161-000-008-00 | KREMER JAMES/WILLIAM/SONNENBERG ETABRAYE KEVIN | 40262 RIVERBEND DR STERLING HEIGHTS MI 48310 | Lake Front Parcels | Billings | Wixom |
| 2185. | 030-161-000-009-00 | BAUER SHARON ETAL | 11160 RAY RD GAINES MI 48436 | Lake Front Parcels | Billings | Wixom |
| 2186. | 030-161-000-010-00 | BAUER SHARON ETAL | 11160 RAY RD GAINES MI 48436 | Lake Front Parcels | Billings | Wixom |
| 2187. | 030-161-000-011-00 | BURGESS KEVIN & CHERYL | 2025 S RIVER RD SAGINAW MI 48609 | Lake Front Parcels | Billings | Wixom |
| 2188. | 030-161-000-012-00 | MATOUKA JEFFRY & SUSAN TRUST | 13309 BALFOUR WARREN MI 48088 | Lake Front Parcels | Billings | Wixom |
| 2189. | 030-161-000-013-00 | ZINK KARI | 4400 DIXON SWARTZ CREEK MI 48473 | Lake Front Parcels | Billings | Wixom |
| 2190. | 030-161-000-015-00 | ROTTMAN MARVIN | 4709 HILL DR BEAVERTON MI 48612 | Lake Front Parcels | Billings | Wixom |
| 2191. | 030-161-000-016-00 | OWENS ALICE B ET AL | 1826 PATTERSON MIDLAND MI 48640 | Lake Front Parcels | Billings | Wixom |
| 2192. | 030-161-000-017-00 | OWENS ALICE B ET AL | 1826 PATTERSON MIDLAND MI 48640 | Lake Front Parcels | Billings | Wixom |
| 2193. | 030-161-000-018-00 | MCIVOR MARGO L | 2516 ABBOTT RD APT U7 MIDLAND MI 48642 | Lake Front Parcels | Billings | Wixom |
| 2194. | 030-161-000-019-00 | ADE JOHN DAVID & KIMBERLY SUE | 4691 HILL DR BEAVERTON MI 48612 | Lake Front Parcels | Billings | Wixom |
| 2195. | 030-161-000-020-00 | TRAUB RICK & DIANE | 4687 HILL BEAVERTON MI 48612 | Lake Front Parcels | Billings | Wixom |
| 2196. | 030-161-000-021-00 | SUTTON TIMOTHY A & KARA L | 1477 W NIELSON SANFORD MI 48657 | Lake Front Parcels | Billings | Wixom |
| 2197. | 030-161-000-022-00 | BRANDT GARY & JANET | 3810 THREE MILE RD BAY CITY MI 48706 | Lake Front Parcels | Billings | Wixom |
| 2198. | 030-161-000-023-00 | MERRY EDWARD & TRACY | 5713 BLOOMFIELD MIDLAND MI 48642 | Lake Front Parcels | Billings | Wixom |
| 2199. | 030-161-000-024-00 | CLEMENCE WILLIAM & SYLVIA | 2472 WOODBOURNE DR WATERFORD MI 48329-2472 | Lake Front Parcels | Billings | Wixom |
| 2200. | 030-161-000-025-00 | PRUIETT A STEVEN & MELANIE | 601 2ND ST FENTON MI 48430 | Lake Front Parcels | Billings | Wixom |
| 2201. | 030-161-000-026-00 | BERTHIAUME DANIEL H | 4663 HILL DR BEAVERTON MI 48612 | Lake Front Parcels | Billings | Wixom |
| 2202. | 030-162-000-009-01 | INGLES SHAWN & MELISSA | 2252 EDGEBROOK DR SAGINAW MI 48609 | Lake Front Parcels | Billings | Wixom |
| 2203. | 030-162-000-010-00 | RATAJCZAK RONALD V | 5003 WIXOM DR BEAVERTON MI 48612 | Lake Front Parcels | Billings | Wixom |
| 2204. | 030-162-000-011-00 | BOYD WILLIAM & GLENDA | 15329 CANBERRA DR ROSEVILLE MI 48066 | Lake Front Parcels | Billings | Wixom |
| 2205. | 030-162-000-012-00 | TERRELL JAMES E | 5009 WIXOM DR BEAVERTON MI 48612 | Lake Front Parcels | Billings | Wixom |
| 2206. | 030-162-000-013-00 | TERRELL MARK & KATHLEEN REVOCABLE T | 413 NAKOTA CLAWSON MI 48017 | Lake Front Parcels | Billings | Wixom |
| 2207. | 030-162-000-014-00 | THATCHER JAMES & PATRICIA | 5017 WIXOM DR BEAVERTON MI 48612 | Lake Front Parcels | Billings | Wixom |
| 2208. | 030-162-000-015-00 | WIELAND JAMES N & CHERYL A ETAL | 5027 WIXOM DR BEAVERTON MI 48612 | Lake Front Parcels | Billings | Wixom |
| 2209. | 030-162-000-017-00 | SMITH MICHAEL SCOTT | 5037 WIXOM DR BEAVERTON MI 48612 | Lake Front Parcels | Billings | Wixom |
| 2210. | 030-162-000-019-00 | KALAHAR PATRICK | 305 E HUDSON MERRILL MI 48637 | Lake Front Parcels | Billings | Wixom |
| 2211. | 030-162-000-020-00 | MASON ROBERT & BRIDGET TRUST | 4 HARVEST LANE WILTON NY 12831 | Lake Front Parcels | Billings | Wixom |
| 2212. | 030-162-000-021-00 | GREBE WILLIAM & ELLEN | 5061 WIXOM DR BEAVERTON MI 48612 | Lake Front Parcels | Billings | Wixom |
| 2213. | 030-162-000-023-00 | BENCE OTTO J | 48 LYONS TROY MI 48083 | Lake Front Parcels | Billings | Wixom |
| 2214. | 030-162-000-025-00 | HAVENS AARON & KATHYLEEN | 5073 WIXOM DR R3 BEAVERTON MI 48612 | Lake Front Parcels | Billings | Wixom |
| 2215. | 030-162-000-027-00 | GOKEY ROBERT L JR & CONNIE L | 5077 WIXOM DR BEAVERTON MI 48612 | Lake Front Parcels | Billings | Wixom |
| 2216. | 030-162-000-029-00 | KRUEGER JOSEPH R | 5087 WIXOM DR BEAVERTON MI 48612 | Lake Front Parcels | Billings | Wixom |
| 2217. | 030-162-000-030-00 | JESSMORE JOYCE | 1741 SULLIVAN DR SAGINAW MI 48603 | Lake Front Parcels | Billings | Wixom |
| 2218. | 030-162-000-031-00 | JESSMORE JOYCE | 1741 SULLIVAN SAGINAW MI 48603 | Lake Front Parcels | Billings | Wixom |
| 2219. | 030-162-000-032-00 | REIS JAMES & TIM | 5097 WIXOM DR BEAVERTON MI 48612-8545 | Lake Front Parcels | Billings | Wixom |
| 2220. | 030-162-000-033-00 | STANGLEWICZ GARY & MARYBETH REV TR | 5099 WIXOM DR BEAVERTON MI 48612 | Lake Front Parcels | Billings | Wixom |
| 2221. | 030-162-000-034-00 | VICAN ROBERT P | 5103 WIXOM DR BEAVERTON MI 48612 | Lake Front Parcels | Billings | Wixom |

Four Lakes
Tentative Special Assessment District - Parcel List
4/25/2019

| | PID | Owner Name | Mailing Address | Assessment Type | Township | Lake |
|-------|--------------------|---|--|--------------------|----------|-------|
| 2222. | 030-162-000-035-00 | WENZEL FREDERICK R & CHLOETTE TRUST | 13904 N CHASE PLACE MIDLOTHIAN VA 23112 | Lake Front Parcels | Billings | Wixom |
| 2223. | 030-162-000-036-00 | RAPPLEY DONALD D ETAL | 5107 WIXOM DR BEAVERTON MI 48612 | Lake Front Parcels | Billings | Wixom |
| 2224. | 030-162-000-037-00 | KRAUKLIS IVARS & RITA | 5111 WIXOM DR BEAVERTON MI 48612 | Lake Front Parcels | Billings | Wixom |
| 2225. | 030-162-000-038-00 | SCHMIDT CATHERINE & GLEN D | 5115 WIXOM DR BEAVERTON MI 48612 | Lake Front Parcels | Billings | Wixom |
| 2226. | 030-162-000-040-00 | GERARD CLAYTON D & LISA L | 5123 WIXOM DR BEAVERTON MI 48612 | Lake Front Parcels | Billings | Wixom |
| 2227. | 030-162-000-041-10 | CHAPIN CHARLES & MISTY | 5135 WIXOM DR BEAVERTON MI 48612 | Lake Front Parcels | Billings | Wixom |
| 2228. | 030-162-000-042-00 | PETERS STEPHANIE D | 4077 LONE RD FREELAND MI 48623 | Lake Front Parcels | Billings | Wixom |
| 2229. | 030-162-000-044-00 | SEPSY JOSEPH G & TRACEY A | 5300 HAWKS NEST LANE MIDLAND MI 48642 | Lake Front Parcels | Billings | Wixom |
| 2230. | 030-162-000-045-00 | SEPSY JOSEPH & TRACEY | 5300 HAWKS NEST LN MIDLAND MI 48642-9435 | Lake Front Parcels | Billings | Wixom |
| 2231. | 030-162-000-046-00 | DRYER CHARLES & DIANE TRUST | 1531 KINGS BRIDGE RD GRAND BLANC MI 48439 | Lake Front Parcels | Billings | Wixom |
| 2232. | 030-162-000-047-00 | GREGOR STEVEN & DIANE | 38851 TOWNHALL RD HARRISON TWP MI 48045 | Lake Front Parcels | Billings | Wixom |
| 2233. | 030-162-000-049-00 | KNIELING DANIEL J & YOLANDA H ETAL | 18288 BUCKELL SHORES DR HOLLY MI 48442 | Lake Front Parcels | Billings | Wixom |
| 2234. | 030-162-000-050-00 | KNIELING DANIEL J & YOLANDA H ETAL | 18288 BUCKELL SHORES DR HOLLY MI 48442 | Lake Front Parcels | Billings | Wixom |
| 2235. | 030-162-000-052-00 | KALAHAR JAMES & DEBORAH | 48770 CRESCENT DR MACOMB TWP MI 48044 | Lake Front Parcels | Billings | Wixom |
| 2236. | 030-162-000-053-00 | KALAHAR JAMES & DEBROAH | 48770 CRESCENT DR MACOMB MI 48044-2118 | Lake Front Parcels | Billings | Wixom |
| 2237. | 030-162-000-055-00 | VARGO ROBERT & VIRGINIA TRUST | 5187 WIXOM DR BEAERTON MI 48612 | Lake Front Parcels | Billings | Wixom |
| 2238. | 030-162-000-056-00 | FINNEY JEREMY & TRACEY | 3625 E HUBBARD RD MIDLAND MI 48640 | Lake Front Parcels | Billings | Wixom |
| 2239. | 030-162-000-058-00 | TRINITY LUTHERAN CHURCH | 3701 JEFFERSON AVE MIDLAND MI 48640 | Lake Front Parcels | Billings | Wixom |
| 2240. | 030-162-000-062-00 | ST JOHNS LUTHERN CHURCH | 915 FEDERAL SAGINAW MI 48607 | Lake Front Parcels | Billings | Wixom |
| 2241. | 030-162-000-073-00 | CORNELL DUANE & PAULA | 5867 MCCARTY RD SAGINAW MI 48603 | Lake Front Parcels | Billings | Wixom |
| 2242. | 030-162-000-074-00 | BORCH SUSAN M | 2686 22ND ST BAY CITY MI 48708 | Lake Front Parcels | Billings | Wixom |
| 2243. | 030-162-000-075-00 | MACLAUGHLIN ERIC L & MONA LISA | 355 W BENINGTON RD OWOSSO MI 48867 | Lake Front Parcels | Billings | Wixom |
| 2244. | 030-162-000-076-00 | BRUNET KYLE | 3271 WREN LN ROCHESTER HILLS MI 48309 | Lake Front Parcels | Billings | Wixom |
| 2245. | 030-162-000-077-00 | ROBERTS STEPHEN & DONNA | 2107 PLYMOUTH MIDLAND MI 48640 | Lake Front Parcels | Billings | Wixom |
| 2246. | 030-162-000-078-00 | PATTERSON CHARLES & KAREN | 5233 PARADISE DR BEAVERTON MI 48612 | Lake Front Parcels | Billings | Wixom |
| 2247. | 030-162-000-080-10 | EWERT TIMOTHY & RUTH | 5131 WIXOM DR BEAVERTON MI 48612 | Lake Front Parcels | Billings | Wixom |
| 2248. | 030-165-000-001-00 | GIANNATTASIO TRUSTEE OF JANE T RLT | 22200 IRWIN RD ARMADA MI 48005 | Lake Front Parcels | Billings | Wixom |
| 2249. | 030-165-000-002-00 | BURDICK JOHN & KATHLEEN | 4726 POPLAR DR HOPE MI 48628 | Lake Front Parcels | Billings | Wixom |
| 2250. | 030-165-000-004-01 | THRUNE CHARLES J | 4788 BEECH ST HOPE MI 48628 | Lake Front Parcels | Billings | Wixom |
| 2251. | 030-165-000-009-00 | KRUGER RODNEY E & SHARON K TRUST | 1630 W CHIPPEWA RIVER MIDLAND MI 48640 | Lake Front Parcels | Billings | Wixom |
| 2252. | 030-165-000-011-00 | MILLS JULIE | 4822 BEECH HOPE MI 48628 | Lake Front Parcels | Billings | Wixom |
| 2253. | 030-165-000-013-00 | MCATEER JAMES & PATRICIA | 8942 LUCERNE REDFORD MI 48239 | Lake Front Parcels | Billings | Wixom |
| 2254. | 030-165-000-016-00 | STRZELECKI STEVEN & LINDA | 8755 FISH LAKE RD HOLLY MI 48442 | Lake Front Parcels | Billings | Wixom |
| 2255. | 030-165-000-017-00 | PATENAUDE DALE & PATRICIA | 5956 HUMMINGBIRD LANE CLARKSTON MI 48346 | Lake Front Parcels | Billings | Wixom |
| 2256. | 030-165-000-018-11 | REDMAN DOREEN TRUST | 4854 BEECH RD HOPE MI 48628 | Lake Front Parcels | Billings | Wixom |
| 2257. | 030-165-000-020-11 | GOLANSKI MICHAEL & BONNIE | 4858 BEECH RD HOPE MI 48628 | Lake Front Parcels | Billings | Wixom |
| 2258. | 030-165-000-021-00 | OWENS LARRY & MICHAEL | 4562 N OWENS LANE MIDLAND MI 48642 | Lake Front Parcels | Billings | Wixom |
| 2259. | 030-165-000-022-00 | HUSSEY CRAIG J & JILL HUSSEY TRUST | PO BOX 233 FOREST CITY NC 28043 | Lake Front Parcels | Billings | Wixom |
| 2260. | 030-165-000-024-00 | WASILIUS ALEXANDER & BARBARA | 22333 CHERRY HILL DEARBORN MI 48124 | Lake Front Parcels | Billings | Wixom |
| 2261. | 030-165-000-025-00 | COGSWELL S R & RHODA ETAL | 130 APOLLO AVE FLUSHING MI 48433 | Lake Front Parcels | Billings | Wixom |
| 2262. | 030-165-000-026-00 | STASA JOHN T ETAL | 7522 KERBY RD OWOSSO MI 48867 | Lake Front Parcels | Billings | Wixom |
| 2263. | 030-165-000-027-00 | POBOCIC MAE L | 2086 VAN VLEET SWARTZ CREEK MI 48473 | Lake Front Parcels | Billings | Wixom |
| 2264. | 030-165-000-028-01 | WITTBRODT TODD & DAWN | 4904 BEECH RD HOPE MI 48628-9608 | Lake Front Parcels | Billings | Wixom |
| 2265. | 030-165-000-029-00 | SOWINSKI JOSEPH & CYNTHIA | 68400 HAWKINS LANE RAY MI 48096 | Lake Front Parcels | Billings | Wixom |
| 2266. | 030-165-000-030-00 | GRZEGORCZYK JAMES E ET UX | 4916 BEECH RD HOPE MI 48628 | Lake Front Parcels | Billings | Wixom |
| 2267. | 030-165-000-030-10 | GRZEGORCZYK JAMES E ET UX | 4916 BEECH RD HOPE MI 48628 | Lake Front Parcels | Billings | Wixom |
| 2268. | 030-165-000-031-00 | MARSHALL KAY L | 3131 WALNUT ST APT 656 PHILADELPHIA PA 19104 | Lake Front Parcels | Billings | Wixom |
| 2269. | 030-165-000-032-00 | OSBORNE RICHARD & MARILYN TRUST | 694 S MAPLEWOOD DR MIDLAND MI 48640 | Lake Front Parcels | Billings | Wixom |
| 2270. | 030-165-000-034-00 | AULT RONALD W & JENNELE | 4930 BEECH RD HOPE MI 48628 | Lake Front Parcels | Billings | Wixom |
| 2271. | 030-165-000-035-00 | WENDLING JOHN & TAMMY | 11703 DICE RD FREELAND MI 48623 | Lake Front Parcels | Billings | Wixom |
| 2272. | 030-165-000-036-00 | BASSIL CHRISTOPHER E | 14361 KERNER DR STERLING HEIGHTS MI 48313 | Lake Front Parcels | Billings | Wixom |
| 2273. | 030-165-000-037-00 | O'BRIEN DENNIS & PATRICIA | 4944 BEECH RD HOPE MI 48628 | Lake Front Parcels | Billings | Wixom |
| 2274. | 030-165-000-038-00 | BRINK ROBERT J & HODGES KIMBERLY Y | 4950 BEECH RD HOPE MI 48628 | Lake Front Parcels | Billings | Wixom |
| 2275. | 030-165-000-039-00 | DOUROUJALIAN YVETTE M & GEORGE A DOUROUJALIAN BLAKE E | 4952 BEECH RD HOPE MI 48628 | Lake Front Parcels | Billings | Wixom |
| 2276. | 030-165-000-040-00 | BOUNDY KENNETH N & PAULETTE M ETAL | 54668 FRANKLIN DR SHELBY TOWNSHIP MI 48316 | Lake Front Parcels | Billings | Wixom |
| 2277. | 030-165-000-041-00 | MIDDLETON GARY & ANNETTE | 2455 N MICHIGAN RD EATON RAPIDS MI 48827 | Lake Front Parcels | Billings | Wixom |
| 2278. | 030-165-000-042-00 | HELDT THOMAS & JODI | 1957 E COUNTRY CREEK MIDLAND MI 48640 | Lake Front Parcels | Billings | Wixom |
| 2279. | 030-165-000-050-00 | GIANNATTASIO JANE TRUSTEE | 22200 IRWIN RD ARMADA MI 48005 | Lake Front Parcels | Billings | Wixom |
| 2280. | 030-165-000-050-01 | GIANNATTASIO JANE T | 22200 IRWIN RD ARMADA MI 48005 | Lake Front Parcels | Billings | Wixom |
| 2281. | 030-165-000-051-00 | YOUNG RONALD & MICHELLE LIVING TRUS | 16845 TOWER DR MACOMB MI 48044 | Lake Front Parcels | Billings | Wixom |
| 2282. | 030-165-000-052-00 | JUDD DENIS & DEBBIE | 8110 MIDDLETON RD CORUNNA MI 48817 | Lake Front Parcels | Billings | Wixom |
| 2283. | 030-165-000-053-00 | SCHULZ ANDREW & SARAH | 5611 SIEBERT ST MIDLAND MI 48640-2718 | Lake Front Parcels | Billings | Wixom |
| 2284. | 030-165-000-054-00 | LACKEY DANIEL & KAYANN | 4996 BEECH RD HOPE MI 48628 | Lake Front Parcels | Billings | Wixom |
| 2285. | 030-165-000-055-00 | JUDD DENNIS & DEBBIE | 8110 MIDDLETON RD CORUNNA MI 48817 | Lake Front Parcels | Billings | Wixom |
| 2286. | 030-165-000-056-00 | DEGEN WAYNE R JR | 1244 S WASHBURN RD DAVIDSON MI 48423 | Lake Front Parcels | Billings | Wixom |
| 2287. | 030-165-000-057-00 | A ESTERDAHL PROPERTIES LLC | 414 W MAIN ST FLUSHING MI 48433 | Lake Front Parcels | Billings | Wixom |
| 2288. | 030-170-000-001-00 | GONSALEZ ANTONIO & ELEANOR | 2241 CYNTHIA ST TRENTON MI 48183 | Lake Front Parcels | Billings | Wixom |
| 2289. | 030-170-000-002-00 | MCFARLAND JEFF & ANGELA | 4451 LAKEVIEW BEAVERTON MI 48612 | Lake Front Parcels | Billings | Wixom |
| 2290. | 030-170-000-003-00 | MALLEY CHAD W | 2626 EAST WEIDMAN RD ROSEBUSH MI 48878 | Lake Front Parcels | Billings | Wixom |
| 2291. | 030-170-000-004-00 | SWAID DENNIS & NANCY | 4461 LAKEVIEW DR, BEAVERTON MI 48612 | Lake Front Parcels | Billings | Wixom |
| 2292. | 030-170-000-006-00 | CHRISTODOLU CHRIST & DARLENE | 4471 LAKEVIEW DR BEAVERTON MI 48612 | Lake Front Parcels | Billings | Wixom |
| 2293. | 030-170-000-007-00 | BAXTER CHARLES & CAROL | 4477 LAKEVIEW DR BEAVERTON MI 48612 | Lake Front Parcels | Billings | Wixom |
| 2294. | 030-170-000-009-00 | BURLINGAME JAMES O & NANCY A TRUST | 8917 COLOGNE STERLING HTS MI 48314 | Lake Front Parcels | Billings | Wixom |
| 2295. | 030-170-000-010-10 | SYERSON WESLEY & DIANA | 4487 S LAKEVIEW BEAVERTON MI 48612 | Lake Front Parcels | Billings | Wixom |

Four Lakes
Tentative Special Assessment District - Parcel List
4/25/2019

| | PID | Owner Name | Mailing Address | Assessment Type | Township | Lake |
|-------|--------------------|--|---|-------------------------|----------|-------|
| 2296. | 030-170-000-011-10 | MAXWELL MARK & KAREN | 4600 LIBERTY DR MIDLAND MI 48642 | Lake Front Parcels | Billings | Wixom |
| 2297. | 030-170-000-013-00 | HUNTER FAMILY REVOCABLE LIVING TRUS | 9770 DEVILS LAKE HWY,ADDISON MI 49220 | Lake Front Parcels | Billings | Wixom |
| 2298. | 030-170-000-014-00 | SUMMERS KIP L | 870 LOCHAVEN RD WATERFORD MI 48327 | Lake Front Parcels | Billings | Wixom |
| 2299. | 030-170-000-014-01 | WALTERS RICHARD & HEATHER | 45194 FOREST TRAILS DR CANTON MI 48187 | Lake Front Parcels | Billings | Wixom |
| 2300. | 030-170-000-014-02 | GROVES RICHARD ALLEN JR | 1156 DUSTY LN HOWELL MI 48843 | Lake Front Parcels | Billings | Wixom |
| 2301. | 030-170-000-014-03 | THOMAS DAVID S | 4620 POPLAR DR BEAVERTON MI 48612 | Lake Front Parcels | Billings | Wixom |
| 2302. | 030-170-000-014-04 | GLOMSON SHIRLEY MAY | 2154 S VASSAR RD BURTON MI 48519 | Lake Front Parcels | Billings | Wixom |
| 2303. | 030-170-000-014-05 | CHAVORA KARY D & NORMA J ETAL | 4529 LAKEVIEW DR BEAVERTON MI 48612 | Lake Front Parcels | Billings | Wixom |
| 2304. | 030-170-000-014-06 | JONES LARRY & JEANENE | 4533 LAKEVIEW DR BEAVERTON MI 48612 | Lake Front Parcels | Billings | Wixom |
| 2305. | 030-170-000-020-00 | BILLINGS TOWNSHIP | 1050 ESTEY RD BEAVERTON MI 48612 | Lake Front Parcels | Billings | Wixom |
| 2306. | 030-170-000-021-00 | DISE HAROLD & LOUANN | 4378 WIEMAN BEAVERTON MI 48612 | Lake Front Parcels | Billings | Wixom |
| 2307. | 030-170-000-022-00 | ARMENTROUT OK SHIL & YUN KYUSANG | 5451 MAPLE LEAF CT WEST BLOOMFIELD MI 48322 | Lake Front Parcels | Billings | Wixom |
| 2308. | 030-170-000-023-00 | BURGER FRANCIS & JUDITH ET AL | 4429 S LAKEVIEW DR BEAVERTON MI 48612 | Lake Front Parcels | Billings | Wixom |
| 2309. | 030-170-000-024-00 | CLEVINGER JAMES & MARY | 4435 S LAKEVIEW DR BEAVERTON MI 48612 | Lake Front Parcels | Billings | Wixom |
| 2310. | 030-170-000-025-00 | MCCONNELL JASON & NICOLE | 4441 LAKEVIEW DR BEAVERTON MI 48612 | Lake Front Parcels | Billings | Wixom |
| 2311. | 030-170-000-026-00 | BURNETT ROBERT | 4439 LAKEVIEW DR BEAVERTON MI 48612 | Lake Front Parcels | Billings | Wixom |
| 2312. | 030-170-000-027-00 | IWEN AMY ETAL | 43 Willow Pond Dr E, Saginaw, MI, 48603-0640 | Lake Front Parcels | Billings | Wixom |
| 2313. | 030-170-000-028-00 | SHEPICH JAMES & ANITA | 2433 N DEER VALLEY MIDLAND MI 48642 | Lake Front Parcels | Billings | Wixom |
| 2314. | 030-170-000-029-00 | FITZPATRICK PATRICK | 22585 FROST RD MERRILL MI 48637 | Lake Front Parcels | Billings | Wixom |
| 2315. | 030-170-000-030-00 | TWIGG HOLLY M | 4393 DUFFIELD RD FLUSHING MI 48433 | Lake Front Parcels | Billings | Wixom |
| 2316. | 030-170-000-031-00 | POULSON KEITH A & CHERYL S | 16223 HILLFOREST DR LINDEN MI 48451 | Lake Front Parcels | Billings | Wixom |
| 2317. | 030-170-000-032-00 | ADKINS STANLEY P & KIMERLY L ETAL | 26232 COLERIDGE ST HARRISON TOWNSHIP MI 48045 | Lake Front Parcels | Billings | Wixom |
| 2318. | 030-175-000-001-00 | JOHNSON SR WILLIAM JOHN & PAMELA | 1180 MAXSON MANOR HOPE MI 48628 | Lake Front Parcels | Billings | Wixom |
| 2319. | 030-175-000-003-00 | STARK LUCAS & JENNIFER | 2785 E IRON WOODS PASS MIDLAND MI 48642 | Lake Front Parcels | Billings | Wixom |
| 2320. | 030-175-000-004-00 | GERMAIN DAVID & RENEE | 11752 WHITEHALL DR STERLING HTS MI 48313 | Lake Front Parcels | Billings | Wixom |
| 2321. | 030-175-000-005-00 | MCKELLAR MAC & DARLENE TRUST | 1094 MAXON MANOR HOPE MI 48628 | Lake Front Parcels | Billings | Wixom |
| 2322. | 030-175-000-006-00 | CZAPP RICHARD A JR & DONA | 1088 MAXSON MNR BEAVERTON MI 48628 | Lake Front Parcels | Billings | Wixom |
| 2323. | 030-175-000-007-00 | HOWE FLOYD & NORMA | 1082 MAXSON DR R#1 HOPE MI 48628 | Lake Front Parcels | Billings | Wixom |
| 2324. | 030-175-000-008-00 | NEWPORT DWIGHT E & DEBRA L & | 1089 MAXSON HOPE MI 48628 | Lake Front Parcels | Billings | Wixom |
| 2325. | 030-175-000-009-00 | HARTNAGLE JOHN & JANE | 4956 MAXSON DR HOPE MI 48628 | Lake Front Parcels | Billings | Wixom |
| 2326. | 030-175-000-010-00 | STARK LUCAS & JENNIFER | 2785 E IRON WOODS PASS MIDLAND MI 48642 | Lake Front Parcels | Billings | Wixom |
| 2327. | 030-175-000-011-00 | WOLF STEVEN H | 4942 MAXSON DR HOPE MI 48067-9620 | Lake Front Parcels | Billings | Wixom |
| 2328. | 030-175-000-012-00 | OGDEN REVOC TRUST | 4936 MAXSON DR HOPE MI 48628 | Lake Front Parcels | Billings | Wixom |
| 2329. | 030-175-000-013-00 | OGDEN REVOC TRUST | 4936 MAXSON DR HOPE MI 48628 | Lake Front Parcels | Billings | Wixom |
| 2330. | 030-175-000-014-00 | WILSON WOODROW L & WILSON EARL D | 4918 MAXSON DR HOPE MI 48628 | Lake Front Parcels | Billings | Wixom |
| 2331. | 030-175-000-015-00 | FAUST LORRIANE LIFE ESTATE | 4914 MAXSON DR HOPE MI 48628 | Lake Front Parcels | Billings | Wixom |
| 2332. | 030-175-000-016-00 | AIKEN DAVID & KELLY | 8371 FOSTORIA RD FOSTORIA MI 48435 | Lake Front Parcels | Billings | Wixom |
| 2333. | 030-175-000-017-00 | PASMANTER BRIAN & TERESA | 27136 MIRROR LAKE DR CHESTERFIELD TWP MI 48051 | Lake Front Parcels | Billings | Wixom |
| 2334. | 030-175-000-018-00 | MANN JAMES ALFRED & CHRISTINE | 46681 ALBANY DR,MACOMB MI 48044 | Lake Front Parcels | Billings | Wixom |
| 2335. | 030-175-000-019-00 | KRICK LOUIS & ANITA | 4896 MAXSON DR HOPE MI 48628 | Lake Front Parcels | Billings | Wixom |
| 2336. | 030-175-000-020-00 | WIATR DAVID & SUSANA | 4886 MAXSON DR HOPE MI 48628 | Lake Front Parcels | Billings | Wixom |
| 2337. | 030-175-000-021-01 | WOLF STEVEN H | 4942 MAXSON DR HOPE MI 48628 | Dedicated Access Parcel | Billings | Wixom |
| 2338. | 030-175-000-021-10 | REDMAN DOREEN L TRUST ETAL VENDEE: STRZELECKI STEVEN M & LINDA | 4854 BEECH HOPE MI 48628 | Dedicated Access Parcel | Billings | Wixom |
| 2339. | 030-175-000-021-20 | KRICK LOUIS & ANITA | 4896 MAXSON DR HOPE MI 48628 | Dedicated Access Parcel | Billings | Wixom |
| 2340. | 030-175-000-021-30 | GOLANSKI MICHAEL & BONNIE | 4858 BEECH RD HOPE MI 48628 | Dedicated Access Parcel | Billings | Wixom |
| 2341. | 030-175-000-021-40 | WILSON WOODROW L & WILSON EARL D & MCATEER PATRICIA L | 4918 MAXSON HOPE MI 48628 | Dedicated Access Parcel | Billings | Wixom |
| 2342. | 030-180-000-001-00 | HEROLD GAIL | 4245 WIEMAN RD BEAVERTON MI 48612 | Lake Front Parcels | Billings | Wixom |
| 2343. | 030-180-000-002-01 | HEROLD GAIL | 4245 WIEMAN RD BEAVERTON MI 48612 | Lake Front Parcels | Billings | Wixom |
| 2344. | 030-180-000-003-00 | LEIGHT JOHN & MARY | 19789 MERRIMAN LIVONIA MI 48152 | Lake Front Parcels | Billings | Wixom |
| 2345. | 030-180-000-004-00 | ARDT ROBERT T | 7060 LAKESHORE LEXINGTON HEIGH MI 48480 | Lake Front Parcels | Billings | Wixom |
| 2346. | 030-180-000-005-00 | SHAW THOMAS C & JOLITA M | 4215 WIEMAN RD BEAVERTON MI 48612 | Lake Front Parcels | Billings | Wixom |
| 2347. | 030-180-000-006-10 | NELSON DANIEL & KENDRA | 4207 Wieman Road, Beaverton, MI, 48612-8758 | Lake Front Parcels | Billings | Wixom |
| 2348. | 030-180-000-007-10 | WESTPHAL THOMAS J II | 4199 WIEMAN RD BEAVERTON MI 48612 | Lake Front Parcels | Billings | Wixom |
| 2349. | 030-180-000-008-00 | WITBECK JEFFERY R & SWANSON JANELL | 4187 WIEMAN RD BEAVERTON MI 48612 | Lake Front Parcels | Billings | Wixom |
| 2350. | 030-180-000-010-00 | MITCHELL WAYNE & FAY | 505 HUDSON WYANDOTTE MI 48192 | Lake Front Parcels | Billings | Wixom |
| 2351. | 030-180-000-011-00 | OGDEN EVELYN & JERRY | 4165 WIEMAN RD BEAVERTON MI 48612 | Lake Front Parcels | Billings | Wixom |
| 2352. | 030-180-000-012-00 | WITTSTOCK LEO & PAULA | 3130 HARRISON RD EMMETT MI 48022 | Lake Front Parcels | Billings | Wixom |
| 2353. | 030-180-000-013-00 | LUTZ PAUL BRADLEY | 12401 EAST MOUNT MORRIS RD COLUMBIAVILLE MI 48421 | Lake Front Parcels | Billings | Wixom |
| 2354. | 030-180-000-014-00 | LUTZ PAUL BRADLEY | 12401 EAST MOUNT MORRIS RD COLUMBIAVILLE MI 48421 | Lake Front Parcels | Billings | Wixom |
| 2355. | 030-180-000-015-00 | MANSFIELD THOMAS & MARIA | 14661 HOUGHTON LIVONIA MI 48154 | Lake Front Parcels | Billings | Wixom |
| 2356. | 030-180-000-016-00 | MANSFIELD THOMAS & MARIA | 14661 HOUGHTON LIVONIA MI 48154 | Lake Front Parcels | Billings | Wixom |
| 2357. | 030-180-000-017-00 | MANSFIELD THOMAS & MARIA | 14461 HOUGHTON LIVONIA MI 48154 | Lake Front Parcels | Billings | Wixom |
| 2358. | 030-180-000-018-00 | BILLINGS BIBLE CHURCH | 4111 WEIMAN RD BEAVERTON MI 48612 | Lake Front Parcels | Billings | Wixom |
| 2359. | 030-185-000-001-00 | JAMES TOMMIE & VICKIE | 7278 NICHOLS RD FLUSHING MI 48433 | Lake Front Parcels | Billings | Wixom |
| 2360. | 030-185-000-002-10 | MIER RANDELL W & KIM L | 5114 MIDDLE RD,HOPE MI 48628 | Lake Front Parcels | Billings | Wixom |
| 2361. | 030-185-000-002-21 | TEER DANIEL & JILL | 5120 MIDDLE RD HOPE MI 48628 | Lake Front Parcels | Billings | Wixom |
| 2362. | 030-185-000-003-00 | GLADWIN COUNTY ROAD | | Lake Front Parcels | Billings | Wixom |
| 2363. | 030-185-000-004-00 | OSTRANDER JOYCE ETAL | 4255 WEISS RD SAGINAW MI 48603 | Lake Front Parcels | Billings | Wixom |
| 2364. | 030-185-000-005-00 | THOMPSON DEAN R & REBECCA S TRUST | 701 JOSLYN RD ORION TWP MI 48362 | Lake Front Parcels | Billings | Wixom |
| 2365. | 030-185-000-006-00 | DAVIS DONNA LEE ETAL | 18279 WESTMORE LIVONIA MI 48152 | Lake Front Parcels | Billings | Wixom |
| 2366. | 030-185-000-007-00 | DOMINE PATRICK L TRUST | 5152 OSTLUND DR HOPE MI 48628 | Lake Front Parcels | Billings | Wixom |
| 2367. | 030-185-000-008-00 | LOVELACE BRUCE AND KAREN | 5158 OSTLUND DR HOPE MI 48628 | Lake Front Parcels | Billings | Wixom |
| 2368. | 030-185-000-009-00 | WILLIAMS J LARRY & KATHERINE | 5164 OSTLUND DR HOPE MI 48628 | Lake Front Parcels | Billings | Wixom |
| 2369. | 030-185-000-010-00 | FUSCO PHILIP & WALTRAUD TRUST | 5170 OSTLUND DR HOPE MI 48628 | Lake Front Parcels | Billings | Wixom |

Four Lakes
Tentative Special Assessment District - Parcel List
4/25/2019

| | PID | Owner Name | Mailing Address | Assessment Type | Township | Lake |
|-------|--------------------|-------------------------------------|--|-------------------------|----------|-------|
| 2370. | 030-185-000-011-00 | LAKE COTTAGE LLC | 2074 DENBY DR WATERFORD MI 48329-3802 | Lake Front Parcels | Billings | Wixom |
| 2371. | 030-185-000-012-00 | DANKO ANDREW & PATRICIA TRUST | 3138 TREVISO WAY FORT WAYNE IN 46814 | Lake Front Parcels | Billings | Wixom |
| 2372. | 030-185-000-013-00 | RICHMOND SARAH | 4463 BARCHESTER DR BLOOMFIELD HILLS MI 48302 | Lake Front Parcels | Billings | Wixom |
| 2373. | 030-185-000-014-00 | BELL GERALD & JOAN | 6320 DORWOOD SAGINAW MI 48601 | Lake Front Parcels | Billings | Wixom |
| 2374. | 030-185-000-015-00 | WAGNER HARRY & MELISSA | 67875 PINEWOOD LN RICHMOND MI 48062 | Lake Front Parcels | Billings | Wixom |
| 2375. | 030-185-000-017-01 | MCPEAK ERIC & BARBARA ETAL | 5152 OSTLUND DR, HOPE MI 48628 | Lake Front Parcels | Billings | Wixom |
| 2376. | 030-185-000-019-00 | MCPEAK ERIC & BARBARA ETAL | 5151 OSLUND HOPE MI 48628 | Lake Front Parcels | Billings | Wixom |
| 2377. | 030-185-000-023-10 | JINMAN PATTY ETAL | 5241 OSTLUND DR HOPE MI 48628 | Lake Front Parcels | Billings | Wixom |
| 2378. | 030-185-000-025-00 | BURLINGAME KENNETH E & KATHRYN A | 6726 N SWEDE RD RHODES MI 48652 | Lake Front Parcels | Billings | Wixom |
| 2379. | 030-185-000-026-10 | WHITE RANDAL S | 3637 HAIGH RD BEAVERTON MI 48612 | Lake Front Parcels | Billings | Wixom |
| 2380. | 030-185-000-027-00 | SPENCER GERALD R III & TABITHA L | 3025 FM 1781 LOT 211 ROCKPORT TX 78382 | Lake Front Parcels | Billings | Wixom |
| 2381. | 030-185-000-029-00 | ARNOLD DOUGLAS & SMITH PAULA | 297 WINRY DR ROCHESTER HILLS MI 48307 | Lake Front Parcels | Billings | Wixom |
| 2382. | 030-185-000-030-00 | GAUDARD BARBARA A & WILLIAM P | 3911 MOORLAND DR MIDLAND MI 48640 | Lake Front Parcels | Billings | Wixom |
| 2383. | 030-185-000-033-00 | PRIOR SCOTT & SHEILA | 55711 BROUGHTON RD MACOMB MI 48042 | Lake Front Parcels | Billings | Wixom |
| 2384. | 030-185-000-034-00 | OSTRANDER JOYCE & GEMPEL S | 4255 WEISS SAGINAW MI 48603 | Lake Front Parcels | Billings | Wixom |
| 2385. | 030-185-000-035-00 | OSTRANDER JOYCE ET AL | 4255 WEISS SAGINAW MI 48603 | Lake Front Parcels | Billings | Wixom |
| 2386. | 030-185-000-036-00 | MATTHIAS BRIAN & CYNTHIA | 7581 TITIAN PARKWAY SACRAMENTO CA 95823 | Lake Front Parcels | Billings | Wixom |
| 2387. | 030-185-000-037-00 | BURTC DOUGLAS P & PEGGY | 315 BISHOP RD STERLING MI 48659 | Lake Front Parcels | Billings | Wixom |
| 2388. | 030-185-000-038-00 | HOOVER JERRY & KIM | 1616 W PRAIRIE RD MIDLAND MI 48640 | Lake Front Parcels | Billings | Wixom |
| 2389. | 030-185-000-038-10 | STREETER RONALD C & SANDRA J | 5151 OSTLUND DR HOPE MI 48628 | Lake Front Parcels | Billings | Wixom |
| 2390. | 030-185-000-039-01 | HOOVER JERRY & KIM | 1616 W PRAIRIE RD MIDLAND MI 48640 | Lake Front Parcels | Billings | Wixom |
| 2391. | 030-185-000-040-10 | MCGOWAN BRUCE & HEIDE | 5131 OSTLUND DR, HOPE MI 48628 | Lake Front Parcels | Billings | Wixom |
| 2392. | 030-185-000-041-00 | MCGOWAN BRUCE & HEIDE | 5131 OSTLUND DR HOPE MI 48628 | Lake Front Parcels | Billings | Wixom |
| 2393. | 030-185-000-042-00 | HYCKI LARRY J & CINDY | 616 W NEWBERG RD PINCONNING MI 48650 | Lake Front Parcels | Billings | Wixom |
| 2394. | 030-185-000-043-10 | COLLINS STEVEN | 5164 MIDDLE RD HOPE MI 48628 | Lake Front Parcels | Billings | Wixom |
| 2395. | 030-185-000-045-01 | ROGERS JAMES J & KRISTINA L | 12859 TAMARACK DR BURT MI 48417 | Lake Front Parcels | Billings | Wixom |
| 2396. | 030-185-000-046-01 | SWARTZMILLER FRANK ET UX | 5184 S MIDDLE RD HOPE MI 48628 | Lake Front Parcels | Billings | Wixom |
| 2397. | 030-185-000-048-00 | DOWNEY GERALD A & SUZANNE | 5202 MIDDLE RD HOPE MI 48628-9604 | Lake Front Parcels | Billings | Wixom |
| 2398. | 030-185-000-050-00 | MEANEY JOHN | 5220 MIDDLE RD HOPE MI 48628-9604 | Lake Front Parcels | Billings | Wixom |
| 2399. | 030-185-000-052-00 | CAMPBELL BETTY | 4077 BURNSIDE NORTH BRANCH MI 48461 | Lake Front Parcels | Billings | Wixom |
| 2400. | 030-185-000-053-10 | DOUGLAS MATTHEW J | 5242 MIDDLE RD HOPE MI 48628 | Lake Front Parcels | Billings | Wixom |
| 2401. | 030-185-000-056-01 | SPENCER WILMER & PATRICIA | 932 PUDLO LN HOPE MI 48628 | Lake Front Parcels | Billings | Wixom |
| 2402. | 030-200-000-001-00 | ZUNICH BARBARA A & ZUNICH DANIEL A | 744 KAY PAT DR HOPE MI 48628 | Lake Front Parcels | Billings | Wixom |
| 2403. | 030-200-000-002-00 | RICHARDSON JONATHAN G | 759 KAYPAT DRIVE HOPE MI 48628 | Lake Front Parcels | Billings | Wixom |
| 2404. | 030-200-000-003-00 | LAUTNER KEVIN & SPITZER ANN | 301 N STATE ST PO BOX 638 ALMA MI 48801 | Lake Front Parcels | Billings | Wixom |
| 2405. | 030-200-000-004-00 | WILSON IAN R & CHRISTIANNE TRUST | 771 KAYPAT DR HOPE MI 48628 | Lake Front Parcels | Billings | Wixom |
| 2406. | 030-200-000-005-00 | WHITE MARCIA C | 777 KAYPAT DRIVE HOPE MI 48628 | Lake Front Parcels | Billings | Wixom |
| 2407. | 030-200-000-006-00 | CLARK TERRY & URSULA ETAL | 29551 MUNGER LIVONIA MI 48154 | Lake Front Parcels | Billings | Wixom |
| 2408. | 030-200-000-007-00 | KASTI ANDREW & STACEY | 789 KAYPAT DR, HOPE MI 48628 | Lake Front Parcels | Billings | Wixom |
| 2409. | 030-200-000-008-00 | WAKEMAN HAROLD & JUDY TRUSTEE | 1218 N MICHIGAN AVE SAGINAW MI 48605 | Lake Front Parcels | Billings | Wixom |
| 2410. | 030-200-000-009-00 | SMITH JAMES & SUZANNE | 2123 BROCKWAY SAGINAW MI 48602 | Lake Front Parcels | Billings | Wixom |
| 2411. | 030-200-000-010-00 | JASTRZEMBOWSKI GERARD & GREGORY/RHO | 1063 LONG LEAF CT BRIGHTON MI 48116 | Lake Front Parcels | Billings | Wixom |
| 2412. | 030-200-000-011-00 | VEZINA MICHAEL & SUZANNE | 813 KAY PAT DR HOPE MI 48628 | Lake Front Parcels | Billings | Wixom |
| 2413. | 030-200-000-012-00 | STERN MELVIN L ET UX TRUST | 819 KAYPAT DR HOPE MI 48628 | Lake Front Parcels | Billings | Wixom |
| 2414. | 030-200-000-013-00 | PARK LOT | | Lake Front Parcels | Billings | Wixom |
| 2415. | 030-200-000-014-00 | RYAN JAMES P & DONNA A | 17475 SHARON RD CHESANING MI 48616 | Lake Front Parcels | Billings | Wixom |
| 2416. | 030-200-000-015-00 | ZUNICH VICKI L | 839 KAYPAT DR HOPE MI 48628 | Lake Front Parcels | Billings | Wixom |
| 2417. | 030-200-000-016-00 | LYONS KIM P | 845 KAYPAT HOPE MI 48628 | Lake Front Parcels | Billings | Wixom |
| 2418. | 030-200-000-017-00 | COPLEY CASEY & LINDA | 2636 N TIPSICO LAKE RD HARTLAND MI 48353 | Lake Front Parcels | Billings | Wixom |
| 2419. | 030-200-000-018-00 | ZUNICH DORIA J | 857 KAY PAT DR HOPE MI 48628 | Lake Front Parcels | Billings | Wixom |
| 2420. | 030-200-000-019-00 | ZUNICH DORIA J | 857 KAYPAT DR HOPE MI 48628 | Lake Front Parcels | Billings | Wixom |
| 2421. | 030-200-000-020-00 | WICHLINSKI TIMOTHY & JOANNE | 861 KAY PAT DR HOPE MI 48628 | Lake Front Parcels | Billings | Wixom |
| 2422. | 030-200-000-021-00 | ACTIS RONALD & JUDITH | 865 KAY PAT HOPE MI 48628 | Lake Front Parcels | Billings | Wixom |
| 2423. | 030-200-000-022-00 | ZDENEK RANDY | 2129 N OAK DAVISON MI 48423 | Lake Front Parcels | Billings | Wixom |
| 2424. | 030-200-000-023-00 | JEZEWSKI BRIAN & KATHIE | 875 KAYPAT DRIVE HOPE MI 48628 | Lake Front Parcels | Billings | Wixom |
| 2425. | 030-200-000-024-00 | AMES JEANNINE K & LARRY R | 881 KAYPAT DRIVE HOPE MI 48628 | Lake Front Parcels | Billings | Wixom |
| 2426. | 030-200-000-025-00 | JOHNSON KEITH & PAULA JO | 3427 N BIRCHWOOD AVE DAVENPORT IA 52806 | Lake Front Parcels | Billings | Wixom |
| 2427. | 030-200-000-026-00 | MCQUADE ARTHUR & KAREN TRUST | 8230 21 MILE RD SHELBY TWP MI 48317 | Lake Front Parcels | Billings | Wixom |
| 2428. | 030-200-000-027-00 | WERNER MAX A ET UX | 49838 SLEEPING RIVER DR MACOMB MI 48042 | Lake Front Parcels | Billings | Wixom |
| 2429. | 030-200-000-028-00 | STECK JAMES & SUSAN | 6781 MACEDAY DR WATERFORD MI 48329 | Lake Front Parcels | Billings | Wixom |
| 2430. | 030-200-000-030-00 | STECK JAMES & SUSAN | 6781 MACEDAY DR WATERFORD MI 48329 | Lake Front Parcels | Billings | Wixom |
| 2431. | 030-200-000-031-00 | SHERWOOD DUANE & JANET | 3409 E JACKSON DR ST LOUIS MI 48880 | Lake Front Parcels | Billings | Wixom |
| 2432. | 030-200-000-033-10 | FLORKA JAMES A & JANET E | 52901 MUIRFIELD DR CHESTERFIELD MI 48051 | Lake Front Parcels | Billings | Wixom |
| 2433. | 030-200-000-034-00 | VASICEK WILLIAM | 945 KAY PAT HOPE MI 48628 | Lake Front Parcels | Billings | Wixom |
| 2434. | 030-200-000-035-00 | VASICEK WILLIAM | 945 KAY PAT HOPE MI 48628 | Lake Front Parcels | Billings | Wixom |
| 2435. | 030-200-000-036-20 | SIMS ROBERT & TRACY | 957 KAYPAT DR HOPE MI 48628-9623 | Lake Front Parcels | Billings | Wixom |
| 2436. | 030-200-000-038-00 | STADE RICHARD & LORI | 969 KAYPAT RD HOPE MI 48628 | Lake Front Parcels | Billings | Wixom |
| 2437. | 030-200-000-039-00 | TWORK MICHAEL & KRISTI | 5280 CLARKSTON RD CLARKSTON MI 48348 | Lake Front Parcels | Billings | Wixom |
| 2438. | 030-200-000-040-00 | WELLS ROBERT ALFRED | 130 KILLINGSWORTH DR CARY NC 27518 | Lake Front Parcels | Billings | Wixom |
| 2439. | 030-200-000-041-10 | DARK EVELYN L | 985 KAYPAT HOPE MI 48628 | Lake Front Parcels | Billings | Wixom |
| 2440. | 030-200-000-043-00 | DARK EVELYN L | 985 KAY PAT DR HOPE MI 48628 | Dedicated Access Parcel | Billings | Wixom |
| 2441. | 030-200-000-044-00 | DARK EVELYN L | 985 KAY PAT DR HOPE MI 48628 | Dedicated Access Parcel | Billings | Wixom |
| 2442. | 030-200-000-045-00 | DARK EVELYN L | 985 KAY PAT DR HOPE MI 48628 | Lake Front Parcels | Billings | Wixom |
| 2443. | 030-200-000-046-00 | SPALLINGER HOWARD G & MONIKA M | 476 E SHAFFER DR HOPE MI 48628 | Lake Front Parcels | Billings | Wixom |

Four Lakes
Tentative Special Assessment District - Parcel List
4/25/2019

| | PID | Owner Name | Mailing Address | Assessment Type | Township | Lake |
|-------|--------------------|------------------------------------|---|-------------------------|----------|-------|
| 2444. | 030-200-000-048-00 | BENCHLEY JOE & KATHY TRUST | 2130 E BOMBAY RD MIDLAND MI 48642 | Lake Front Parcels | Billings | Wixom |
| 2445. | 030-200-000-049-00 | SPENCER WILMER & PATRICIA | 932 PUDLO LN HOPE MI 48628 | Lake Front Parcels | Billings | Wixom |
| 2446. | 030-200-000-051-00 | MCPEAK ERIC & BARBARA ETAL | 5151 OSLUND HOPE MI 48628 | Lake Front Parcels | Billings | Wixom |
| 2447. | 030-200-000-053-00 | PLOTZKA NORMAN & CAROLE | 889 ISLAND RD HOPE MI 48628 | Lake Front Parcels | Billings | Wixom |
| 2448. | 030-200-000-055-00 | PLOTZKA MARVIN & DONNA | 885 ISLAND RD HOPE MI 48628 | Lake Front Parcels | Billings | Wixom |
| 2449. | 030-200-000-056-00 | HALT ANN M & HALT JAMES J | 778 KAYPAT DR HOPE MI 48628 | Dedicated Access Parcel | Billings | Wixom |
| 2450. | 030-200-000-056-01 | WILSON ROBERT & CHRISTIANNE TRUST | 771 KAYPAT DR HOPE MI 48628 | Dedicated Access Parcel | Billings | Wixom |
| 2451. | 030-200-000-057-00 | WHITE MARCIA C | 777 KAYPAT DRIVE HOPE MI 48628 | Dedicated Access Parcel | Billings | Wixom |
| 2452. | 030-200-000-058-00 | CHAMPION DONALD & DIANE | 8030 BRIDGE LAKE RD CLARKSTON MI 48348 | Dedicated Access Parcel | Billings | Wixom |
| 2453. | 030-200-000-059-00 | PIQUET THOMAS & DIANE TRUST | 1903 W MOSHER ST BAY CITY MI 48706 | Dedicated Access Parcel | Billings | Wixom |
| 2454. | 030-200-000-060-00 | KRAUSS JEFFERY & NICOLE | 804 KAY PAT DR HOPE MI 48628 | Dedicated Access Parcel | Billings | Wixom |
| 2455. | 030-200-000-061-00 | HALT EDWARD P | 20600 CALIFORNIA ST SAINT CLAIR SHORES MI 48080 | Dedicated Access Parcel | Billings | Wixom |
| 2456. | 030-200-000-062-00 | STERN MELVIN & HELEN TRUST | 819 KAYPAT DR HOPE MI 48628 | Dedicated Access Parcel | Billings | Wixom |
| 2457. | 030-200-000-063-00 | DATE JIM & BOMAN JERRI | 828 KAY PAT HOPE MI 48628 | Dedicated Access Parcel | Billings | Wixom |
| 2458. | 030-200-000-064-00 | ZUNICH VICKI LYNN | 839 KAPAT RD HOPE MI 48628 | Dedicated Access Parcel | Billings | Wixom |
| 2459. | 030-200-000-065-00 | LEMMER SCOTT B | 840 KAYPAT DRIVE HOPE MI 48628 | Dedicated Access Parcel | Billings | Wixom |
| 2460. | 030-200-000-066-00 | LOGSDON SUSAN G | 846 KAYPAT DRIVE HOPE MI 48628 | Dedicated Access Parcel | Billings | Wixom |
| 2461. | 030-200-000-067-00 | MYERS MICHAEL & KATHRYN | 852 KAY PAT DR HOPE MI 48628 | Dedicated Access Parcel | Billings | Wixom |
| 2462. | 030-200-000-068-00 | BISSONNETTE MILAN & CHERYL | 860 KAYPAT DR HOPE MI 48628 | Dedicated Access Parcel | Billings | Wixom |
| 2463. | 030-200-000-069-00 | ALBURG JAMES | 864 KAY PAT HOPE MI 48628 | Dedicated Access Parcel | Billings | Wixom |
| 2464. | 030-200-000-070-00 | KONIECNY MARIAN | 297 E RICHMOND DR HOPE MI 48628 | Dedicated Access Parcel | Billings | Wixom |
| 2465. | 030-200-000-071-00 | PLOTZKA MARVIN | 885 ISLAND RD HOPE MI 48628 | Dedicated Access Parcel | Billings | Wixom |
| 2466. | 030-200-000-072-00 | PLOTZKA NORMAN & CAROLE | 889 ISLAND RD HOPE MI 48628 | Dedicated Access Parcel | Billings | Wixom |
| 2467. | 030-200-000-073-00 | SNYDER MITCHELL L & AMANDA M TRUST | 880 KAYPAT DR HOPE MI 48628 | Dedicated Access Parcel | Billings | Wixom |
| 2468. | 030-200-000-075-00 | RICHARDSON JONATHON | 759 KAYPAT DR HOPE MI 48628 | Dedicated Access Parcel | Billings | Wixom |
| 2469. | 030-200-000-076-10 | GOSCHKE DENNIS & JOYCE ETAL | 896 KAYPAT HOPE MI 48628 | Dedicated Access Parcel | Billings | Wixom |
| 2470. | 030-200-000-078-00 | PAGE LARRY & JENNIFER L | 926 KAYPAT DR HOPE MI 48628 | Dedicated Access Parcel | Billings | Wixom |
| 2471. | 030-200-000-080-00 | ROYALTY JEFFERY | 3125 S MERIDIAN RD MERRILL MI 48637 | Dedicated Access Parcel | Billings | Wixom |
| 2472. | 030-200-000-081-00 | FLORKA JAMES A & JANET E | 52901 MUIRFIELD DR CHESTERFIELD MI 48051 | Dedicated Access Parcel | Billings | Wixom |
| 2473. | 030-200-000-082-00 | FLORKA JAMES A & JANET E | 52901 MUIRFIELD DR CHESTERFIELD MI 48051 | Dedicated Access Parcel | Billings | Wixom |
| 2474. | 030-200-000-083-00 | SIMS ROBERT & TRACY | 957 KAYPAT DR HOPE MI 48628-9623 | Dedicated Access Parcel | Billings | Wixom |
| 2475. | 030-200-000-084-01 | HAWLEY JAMES & KIM | 82000 HWY 62/180 SALT FLAT TX 79847 | Dedicated Access Parcel | Billings | Wixom |
| 2476. | 030-200-000-086-00 | ALBURG JAMES J | 864 KAYPAT DR HOPE MI 48628 | Dedicated Access Parcel | Billings | Wixom |
| 2477. | 030-200-000-087-00 | ALBURG JAMES J | 864 KAYPAT DR HOPE MI 48628 | Dedicated Access Parcel | Billings | Wixom |
| 2478. | 030-200-000-088-00 | DANKO ANDREW D & PATRICIA A TRUST | 3138 TREVISO WAY FORT WAYNE IN 46814 | Dedicated Access Parcel | Billings | Wixom |
| 2479. | 030-200-000-089-00 | LYONS KIM | 845 KAYPAT DR HOPE MI 48628 | Dedicated Access Parcel | Billings | Wixom |
| 2480. | 030-200-000-090-00 | CURRAN JOSEPH & GINA | 21504 PARKER FARMINGTON MI 48336 | Dedicated Access Parcel | Billings | Wixom |
| 2481. | 030-203-000-001-00 | SERRELL LARRY & BARBARA | 4608 DAVID COURT BEAVERTON MI 48612 | Lake Front Parcels | Billings | Wixom |
| 2482. | 030-203-000-002-00 | SERRELL LARRY & BARBARA | 4608 DAVID COURT BEAVERTON MI 48612 | Lake Front Parcels | Billings | Wixom |
| 2483. | 030-205-000-001-00 | WIEDERHOLD LONNY & SANDRA TRT | 2727 MORGAN SAGINAW MI 48602 | Lake Front Parcels | Billings | Wixom |
| 2484. | 030-205-000-002-00 | MADER LAWRENCE & SANDRA TRUST | 12690 SHERIDAN RD BURT MI 48417 | Lake Front Parcels | Billings | Wixom |
| 2485. | 030-205-000-003-00 | UHELSKI JAMIE M & JOSEPH B | 662 S HURON RD LINWOOD MI 48634 | Lake Front Parcels | Billings | Wixom |
| 2486. | 030-205-000-004-10 | BOCK INVESTMENTS LLC | 3510 RHODES RD RHODES MI 48652 | Lake Front Parcels | Billings | Wixom |
| 2487. | 030-205-000-006-00 | SWAYZE ROBERT E & MARCIA D TRUST | 4451 POST DR FLINT TWP MI 48532 | Lake Front Parcels | Billings | Wixom |
| 2488. | 030-205-000-007-00 | TOVAR LORENZO & TERESA | 25154 DONALD REDFORD TWP MI 48239 | Lake Front Parcels | Billings | Wixom |
| 2489. | 030-205-000-008-00 | MUSIAL JENNIFER & RONALD | 3402 CEDAR LAKE RD HOWELL MI 48843 | Lake Front Parcels | Billings | Wixom |
| 2490. | 030-205-000-009-00 | HART DONALD & DELORES | 3459 LAKEVIEW BEAVERTON MI 48612 | Lake Front Parcels | Billings | Wixom |
| 2491. | 030-205-000-010-00 | STEVENS ANN L | 11437 HENDERSON RD OTISVILLE MI 48463 | Lake Front Parcels | Billings | Wixom |
| 2492. | 030-205-000-011-00 | TROMBLEY DAVID G & CORNMAN KRISTIE | 3436 LAKEVIEW DR BEAVERTON MI 48612 | Lake Front Parcels | Billings | Wixom |
| 2493. | 030-205-000-011-01 | DARABOS SALOMEY RUTH ETAL | 4575 CADILLAC PLACE SAGINAW MI 48604 | Lake Front Parcels | Billings | Wixom |
| 2494. | 030-205-000-012-00 | FRANK JIM & SARA | 10745 E SURREY RD CLARE MI 48617 | Lake Front Parcels | Billings | Wixom |
| 2495. | 030-205-000-013-00 | HADOUS SHAINÉ | 44256 SOUTH HAMPTON CANTON MI 48187 | Lake Front Parcels | Billings | Wixom |
| 2496. | 030-205-000-014-00 | DEFOUR DAVID | 3429 LAKEVIEW DR BEAVERTON MI 48612 | Lake Front Parcels | Billings | Wixom |
| 2497. | 030-205-000-015-00 | FRUCHEY BRADLEY | 3411 LAKEVIEW DR BEAVERTON MI 48612 | Lake Front Parcels | Billings | Wixom |
| 2498. | 030-205-000-016-00 | ARTHUR RANDY & KATHRYN TRUST | 1040 E HULL RD HOPE MI 48628 | Lake Front Parcels | Billings | Wixom |
| 2499. | 030-205-000-016-01 | HARRELL THOMAS & MARILYN | 1021 ELM ST BEAVERTON MI 48612 | Dedicated Access Parcel | Billings | Wixom |
| 2500. | 030-205-000-017-00 | PEYCHICH GREG & CINDY | 45832 CUMBERLAND SHELBY TWP MI 48317 | Dedicated Access Parcel | Billings | Wixom |
| 2501. | 030-205-000-017-01 | HARRELL THOMAS & MARILYN | 1021 ELM STREET BEAVERTON MI 48612 | Dedicated Access Parcel | Billings | Wixom |
| 2502. | 030-205-000-017-02 | HARRELL THOMAS & MARILYN | 1021 ELM ST BEAVERTON MI 48612 | Dedicated Access Parcel | Billings | Wixom |
| 2503. | 030-205-000-018-00 | DEFOUR HENRY & DAVID | 1474 BIRMA TRAIL BEAVERTON MI 48612 | Dedicated Access Parcel | Billings | Wixom |
| 2504. | 030-205-000-020-00 | HARRELL THOMAS & MARILYN | 1021 ELM ST BEAVERTON MI 48612 | Dedicated Access Parcel | Billings | Wixom |
| 2505. | 030-205-000-021-00 | TROMBLEY DAVID & CORNMAN KRISTIE | 3436 LAKEVIEW DR BEAVERTON MI 48612 | Dedicated Access Parcel | Billings | Wixom |
| 2506. | 030-205-000-023-00 | STEVENS LLOYD & ANN L | 11437 N HENDERSON RD OTISVILLE MI 48463 | Dedicated Access Parcel | Billings | Wixom |
| 2507. | 030-205-000-025-00 | NEWCOMB WILLIAM ETAL | 3462 N LAKEVIEW DR BEAVERTON MI 48612 | Dedicated Access Parcel | Billings | Wixom |
| 2508. | 030-205-000-027-00 | LOWES CHRISTINE C | 3474 S LAKEVIEW DR BEAVERTON MI 48612 | Dedicated Access Parcel | Billings | Wixom |
| 2509. | 030-205-000-029-00 | BOCK INVESTMENT LLC | 3510 RHODES RD RHODES MI 48652 | Dedicated Access Parcel | Billings | Wixom |
| 2510. | 030-205-000-030-00 | BOCK INVESTMENT LLC | 3510 RHODES RD RHODES MI 48652 | Dedicated Access Parcel | Billings | Wixom |
| 2511. | 030-205-000-031-00 | MADER MARIJORIE J ESTATE | 4925 FREEMAN RD BEAVERTON MI 48612 | Dedicated Access Parcel | Billings | Wixom |
| 2512. | 030-205-000-032-00 | MADER MARIJORIE J ESTATE | 4925 FREEMAN RD BEAVERTON MI 48612 | Dedicated Access Parcel | Billings | Wixom |
| 2513. | 030-205-000-033-00 | GARZA MICHAEL D | 9328 VILE ALLEN PARK MI 48101 | Dedicated Access Parcel | Billings | Wixom |
| 2514. | 030-205-000-034-00 | HARRELL THOMAS & MARILYN | 1021 ELM ST BEAVERTON MI 48612 | Dedicated Access Parcel | Billings | Wixom |
| 2515. | 030-205-000-034-10 | REARDON WILLIAM J & SUSAN L | PO BOX 84 DAVISON MI 48423 | Dedicated Access Parcel | Billings | Wixom |
| 2516. | 030-210-000-001-00 | STRINE ELLSWORTH L ETAL | 3629 LAKE VIEW DR BEAVERTON MI 48612 | Lake Front Parcels | Billings | Wixom |
| 2517. | 030-210-000-001-01 | ANDERSON-SERAFIN SAMANTHA L | 3260 E LAPAN RD PINCONNING MI 48650 | Lake Front Parcels | Billings | Wixom |

Four Lakes
Tentative Special Assessment District - Parcel List
4/25/2019

| | PID | Owner Name | Mailing Address | Assessment Type | Township | Lake |
|-------|--------------------|-------------------------------------|---|--------------------|----------|-------|
| 2518. | 030-210-000-002-00 | JOHNSON ROBERT G ETAL | 360 N FROST DR SAGINAW MI 48603 | Lake Front Parcels | Billings | Wixom |
| 2519. | 030-210-000-003-00 | COMERFORD KERRY M & DIANNE R TRUST | 357 E OAKRIDGE FERNDAL E MI 48220 | Lake Front Parcels | Billings | Wixom |
| 2520. | 030-210-000-005-00 | LOPICCOLA JOHN & SHARON | 32205 KNAPP WARREN MI 48093 | Lake Front Parcels | Billings | Wixom |
| 2521. | 030-210-000-006-00 | SAYLOR RANDALL | 28456 JAMES GARDEN CITY MI 48135 | Lake Front Parcels | Billings | Wixom |
| 2522. | 030-210-000-007-00 | CHEVALIER CHARLES & CORALYN | 3663 LAKEVIEW DR BEAVERTON MI 48612 | Lake Front Parcels | Billings | Wixom |
| 2523. | 030-210-000-008-00 | COMERFORD DAVID & SHARON | 2794 ONAGON TRAIL WATERFORD MI 48328 | Lake Front Parcels | Billings | Wixom |
| 2524. | 030-210-000-009-00 | LUNDBERG JOEL & DENISE | 510 E WHEELER RD MIDLAND MI 48640 | Lake Front Parcels | Billings | Wixom |
| 2525. | 030-210-000-009-00 | LUNDBERG JOEL & DENISE | 510 E WHEELER RD MIDLAND MI 48640 | Lake Front Parcels | Billings | Wixom |
| 2526. | 030-210-000-010-10 | THEISEN DAVID E & JONI E | 3679 S LAKEVIEW DR BEAVERTON MI 48612 | Lake Front Parcels | Billings | Wixom |
| 2527. | 030-210-000-011-00 | SHOEBOTTOM JANET | 3681 S LAKEVIEW DR BEAVERTON MI 48612 | Lake Front Parcels | Billings | Wixom |
| 2528. | 030-210-000-012-00 | SCHAEFER HARMOND & SANDRA | 615 NURMI COURT BAY CITY MI 48708 | Lake Front Parcels | Billings | Wixom |
| 2529. | 030-210-000-013-10 | MCQUARTER RANDY J | 4930 8 MILE RD PINCONNING MI 48650 | Lake Front Parcels | Billings | Wixom |
| 2530. | 030-210-000-014-00 | DAY DOUGLAS E ETAL | 3699 S LAKEVIEW DR BEAVERTON MI 48612 | Lake Front Parcels | Billings | Wixom |
| 2531. | 030-210-000-016-00 | JODOIN KURTIS & LETZGUS JULI | 3703 LAKEVIEW DR BEAVERTON MI 48612 | Lake Front Parcels | Billings | Wixom |
| 2532. | 030-210-000-017-00 | JODOIN KURTIS & LETZGUS JULI | 3703 LAKEVIEW DR BEAVERTON MI 48612 | Lake Front Parcels | Billings | Wixom |
| 2533. | 030-210-000-018-00 | STROEMER HENRY C JR TRUST | 5602 MEADOW VIEW DR BAY CITY MI 48706 | Lake Front Parcels | Billings | Wixom |
| 2534. | 030-210-000-019-00 | FROELICH FRED & SANDRA | 1716 WENTWORTH DR CANTON MI 48188 | Lake Front Parcels | Billings | Wixom |
| 2535. | 030-210-000-020-00 | CIACELLI JOHN & STACIE L | 3731 S LAKEVIEW DR BEAVERTON MI 48612 | Lake Front Parcels | Billings | Wixom |
| 2536. | 030-210-000-021-00 | AGLE THOMAS & SANDRA ETAL | 711 SUTTON ST LADY LAKE FL 32159-5571 | Lake Front Parcels | Billings | Wixom |
| 2537. | 030-210-000-021-01 | AGLE THOMAS & SANDRA ETAL | 711 SUTTON ST LADY LAKE FL 32159-5571 | Lake Front Parcels | Billings | Wixom |
| 2538. | 030-210-000-022-00 | PADD PROPERTIES LLC | 1760 SOMERSET CIRCLE CHARLESTON SC 29407 | Lake Front Parcels | Billings | Wixom |
| 2539. | 030-215-000-001-00 | ZUNIGA ORLANDO | 527 PARADISE DR, BEAVERTON MI 48612 | Lake Front Parcels | Billings | Wixom |
| 2540. | 030-215-000-002-00 | ORRYS ROBERT & ANNA | PO BOX 185 BEAVERTON MI 48612-0185 | Lake Front Parcels | Billings | Wixom |
| 2541. | 030-215-000-003-00 | FERGUSON DAVID & PAMELA | 528 PARADISE DR BEAVERTON MI 48612 | Lake Front Parcels | Billings | Wixom |
| 2542. | 030-215-000-005-00 | BENNETT THOMAS E | 534 PARADISE DR BEAVERTON MI 48612 | Lake Front Parcels | Billings | Wixom |
| 2543. | 030-215-000-006-00 | SPADAFORA FRANCESCO & DENISE | 1140 HOLDEN AVENUE MILFORD MI 48381 | Lake Front Parcels | Billings | Wixom |
| 2544. | 030-215-000-007-00 | LYNCH MARTY DEAN | 542 YORKSHIRE DR APT X ROCHESTER HILLS MI 48307 | Lake Front Parcels | Billings | Wixom |
| 2545. | 030-215-000-008-00 | HUDSON ROBERT A | 94 MERRIMAC DR FLAGLER BEACH FL 32136 | Lake Front Parcels | Billings | Wixom |
| 2546. | 030-215-000-009-00 | HUDSON ROBERT | 94 MERRIMAC DR FLAGLER BEACH FL 32136 | Lake Front Parcels | Billings | Wixom |
| 2547. | 030-215-000-010-00 | MANN WILLIAM P & SUE A | 2081 S 10 MILE MIDLAND MI 48640 | Lake Front Parcels | Billings | Wixom |
| 2548. | 030-215-000-011-00 | HAGERTY PATRICK L JR & BETH R | 574 PARADISE DR BEAVERTON MI 48612 | Lake Front Parcels | Billings | Wixom |
| 2549. | 030-215-000-012-00 | HAGERTY JR PATRICK L & BETH | 574 PARADISE DR BEAVERTON MI 48612 | Lake Front Parcels | Billings | Wixom |
| 2550. | 030-215-000-014-00 | RINAS DONALD & DIANN ETAL | 590 PARADISE DR BEAVERTON MI 48612 | Lake Front Parcels | Billings | Wixom |
| 2551. | 030-215-000-016-00 | VINCENT CAROLYN ET AL | 600 PARADISE BEAVERTON MI 48612 | Lake Front Parcels | Billings | Wixom |
| 2552. | 030-215-000-018-00 | MCSWEYN LINDA & THOMAS | 610 PARADISE DR BEAVERTON MI 48612 | Lake Front Parcels | Billings | Wixom |
| 2553. | 030-215-000-019-00 | EVES MICHAEL A & SUSAN M ETAL | 3159 BROOKSIDE DR WATERFORD MI 48328-2596 | Lake Front Parcels | Billings | Wixom |
| 2554. | 030-215-000-020-00 | MUNDY ROY L TRUST | 618 PARADISE DR BEAVERTON MI 48612 | Lake Front Parcels | Billings | Wixom |
| 2555. | 030-215-000-021-00 | MUNDY ROY L TRUST | 618 PARADISE DR BEAVERTON MI 48612 | Lake Front Parcels | Billings | Wixom |
| 2556. | 030-215-000-022-00 | LINDSAY MARY TRUST | 4411 BIDDLE WAYNE MI 48184 | Lake Front Parcels | Billings | Wixom |
| 2557. | 030-215-000-023-00 | HOYT GREGORY & CHRISTINE | 54828 MALHEVR RD MACOMB MI 48044 | Lake Front Parcels | Billings | Wixom |
| 2558. | 030-215-000-024-00 | KREMER KURT | 7600 S MAYWOOD RD ASHLEY MI 48806 | Lake Front Parcels | Billings | Wixom |
| 2559. | 030-215-000-025-00 | CLINE ROBERT & TRINA | 9516 S LEATON DR, SHEPHERD MI 48883-8526 | Lake Front Parcels | Billings | Wixom |
| 2560. | 030-215-000-026-00 | CLINE ROBERT & TRINA | 1682 SOUTH COLEMAN RD SHEPHERD MI 48883 | Lake Front Parcels | Billings | Wixom |
| 2561. | 030-215-000-027-00 | GROSS GREGORY M | 1450 LATHRUP AVE SAGINAW MI 48638 | Lake Front Parcels | Billings | Wixom |
| 2562. | 030-215-000-028-00 | RESMER KENNETH & NANCY | 13389 PERRY CIRCLE WARREN MI 48093 | Lake Front Parcels | Billings | Wixom |
| 2563. | 030-215-000-030-00 | BASS GARY D & DONNA I | 5960 BAYPOINTE BLVD CLARKSTON MI 48346 | Lake Front Parcels | Billings | Wixom |
| 2564. | 030-215-000-032-00 | YOUR TRANQUILITY SPACE LLC | 2495 N WALDO RD MIDLAND MI 48642 | Lake Front Parcels | Billings | Wixom |
| 2565. | 030-215-000-033-00 | SMIKLY LETICIA & MAYBEE RICHARD JR | 9026 LAKE DOMINION DR BRIGHTON MI 48114-9104 | Lake Front Parcels | Billings | Wixom |
| 2566. | 030-215-000-035-00 | SCHAFFER DENNIS L & MONICA R | 1096 SAYLE ST THE VILLAGES FL 32162 | Lake Front Parcels | Billings | Wixom |
| 2567. | 030-220-000-001-00 | HARRELL DENNIS B | PO BOX 42 EDENVILLE MI 48620 | Lake Front Parcels | Billings | Wixom |
| 2568. | 030-220-000-002-00 | HARRELL DENNIS B | PO BOX 42 EDENVILLE MI 48620 | Lake Front Parcels | Billings | Wixom |
| 2569. | 030-220-000-003-00 | KELLAN DANIEL A & ROBERTA K | 5476 S PINE ST, BEAVERTON MI 48612 | Lake Front Parcels | Billings | Wixom |
| 2570. | 030-220-000-005-00 | RAMER MARK L | 5460 PINE ST BEAVERTON MI 48612 | Lake Front Parcels | Billings | Wixom |
| 2571. | 030-220-000-007-00 | BORCHARD RANDY & BORCHARD RICHARD L | 4701 NORTH HURON RD PINCONNING MI 48650 | Lake Front Parcels | Billings | Wixom |
| 2572. | 030-220-000-008-00 | SCHENCK LEE & COLLEEN | 474 MICHIGAN AVE MARYSVILLE MI 48040 | Lake Front Parcels | Billings | Wixom |
| 2573. | 030-220-000-009-00 | MANSFIELD ROBERT & JOYCE | 5436 S PINE ST BEAVERTON MI 48612 | Lake Front Parcels | Billings | Wixom |
| 2574. | 030-220-000-010-00 | MANSFIELD ROBERT & JOYCE | 5436 S PINE ST BEAVERTON MI 48612 | Lake Front Parcels | Billings | Wixom |
| 2575. | 030-221-000-012-00 | MANSFIELD ROBERT & JOYCE | 5436 S PINE ST BEAVERTON MI 48612 | Lake Front Parcels | Billings | Wixom |
| 2576. | 030-221-000-013-00 | WHEATLEY RANDALL & DEBRA | 5430 S PINE ST BEAVERTON MI 48612 | Lake Front Parcels | Billings | Wixom |
| 2577. | 030-221-000-014-00 | CHMIEL GORDON & CHRISTINE | 49350 SNOWSHOE MACOMB MI 48044 | Lake Front Parcels | Billings | Wixom |
| 2578. | 030-221-000-016-00 | NEWVINE BRUCE E & LORI L | 4439 S FENMORE RD MERRILL MI 48637 | Lake Front Parcels | Billings | Wixom |
| 2579. | 030-221-000-017-10 | DINNINGER ERNEST E & JOAN | 123 WOODLAWN SAINT CHARLES MI 48655 | Lake Front Parcels | Billings | Wixom |
| 2580. | 030-221-000-019-00 | WOOD LAURA & BLUMKE KAREN ETAL | 444 W WILLIS ST UNIT 407 DETROIT MI 48201 | Lake Front Parcels | Billings | Wixom |
| 2581. | 030-221-000-020-00 | WOOD LAURA L ETAL | 444 W WILLIS ST UNIT 407 DETROIT MI 48201 | Lake Front Parcels | Billings | Wixom |
| 2582. | 030-221-000-022-00 | BUNKOSKY FRANK & CHRISTINE | 28055 WEXFORD DR WARREN MI 48092 | Lake Front Parcels | Billings | Wixom |
| 2583. | 030-221-000-023-00 | KIRKEY DIANE L & SHERI L | 7336 SCOTLAND CIRCLE ALMA MI 48801 | Lake Front Parcels | Billings | Wixom |
| 2584. | 030-221-000-024-00 | KEHOE ROBERT W & JEANETTE M | 1014 SKYVIEW DR FLUSHING MI 48433 | Lake Front Parcels | Billings | Wixom |
| 2585. | 030-221-000-025-00 | COTE JOHN & LESLIE | 2198 EMERALD WOOD TRAIL FLUSHING MI 48433 | Lake Front Parcels | Billings | Wixom |
| 2586. | 030-221-000-026-00 | CLEVER GARY & LINDA | 9936 STOLL RD HASLET MI 48840 | Lake Front Parcels | Billings | Wixom |
| 2587. | 030-221-000-027-00 | EVANS CHRISTOPHER | 5374 S PINE BEAVERTON MI 48612 | Lake Front Parcels | Billings | Wixom |
| 2588. | 030-221-000-028-00 | MACLACHLAN RANDY & KERSTIN | 4506 ELIZABETH WAYNE MI 48184 | Lake Front Parcels | Billings | Wixom |
| 2589. | 030-221-000-029-10 | APPLE JOHN & SHARON TRUST | 7474 BENNETT LAKE RD FENTON MI 48430 | Lake Front Parcels | Billings | Wixom |
| 2590. | 030-221-000-031-00 | ARTHUR AMY | 3290 W RIVER DR GLADWIN MI 48624 | Lake Front Parcels | Billings | Wixom |
| 2591. | 030-221-000-032-00 | LEGACY FRANK JR & CHRISTINE | 5350 PINE ST BEAVERTON MI 48612-8581 | Lake Front Parcels | Billings | Wixom |

Four Lakes
Tentative Special Assessment District - Parcel List
4/25/2019

| | PID | Owner Name | Mailing Address | Assessment Type | Township | Lake |
|-------|--------------------|------------------------------------|---|-------------------------|----------|-------|
| 2592. | 030-221-000-034-10 | TOMKINS DALE E | 5346 PINE ST BEAVERTON MI 48612 | Lake Front Parcels | Billings | Wixom |
| 2593. | 030-221-000-036-00 | ST LOUIS JAMES & CHERYL | 5435 S PINE ST BEAVERTON MI 48612 | Lake Front Parcels | Billings | Wixom |
| 2594. | 030-221-000-037-00 | SHICK NANCY K TRUST | 5336 S PINE ST BEAVERTON MI 48612 | Lake Front Parcels | Billings | Wixom |
| 2595. | 030-221-000-038-10 | PATRICK WILLIAM R & BARBARA | 5328 S PINE ST BEAVERTON MI 48612 | Lake Front Parcels | Billings | Wixom |
| 2596. | 030-221-000-040-10 | EICHMAN DALLAS & JUDY ETAL | 5322 S PINE ST BEAVERTON MI 48612 | Lake Front Parcels | Billings | Wixom |
| 2597. | 030-221-000-041-00 | WISEMAN MONTY & JILL | 5314 S PINE ST BEAVERTON MI 48612 | Lake Front Parcels | Billings | Wixom |
| 2598. | 030-221-000-042-00 | NELSON LORENCE | 5310 PINE ST BEAVERTON MI 48612 | Lake Front Parcels | Billings | Wixom |
| 2599. | 030-221-000-043-00 | NELSON LORENCE | 5310 PINE ST BEAVERTON MI 48612 | Lake Front Parcels | Billings | Wixom |
| 2600. | 030-221-000-044-00 | NELSON LORENCE | 5310 PINE ST BEAVERTON MI 48612 | Lake Front Parcels | Billings | Wixom |
| 2601. | 030-221-000-045-00 | HILL MARY A | 5294 S PINE BEAVERTON MI 48612 | Lake Front Parcels | Billings | Wixom |
| 2602. | 030-221-000-046-00 | ALTMAN NICHOLAS C & DEBORAH L | 5290 S PINE ST BEAVERTON MI 48612 | Lake Front Parcels | Billings | Wixom |
| 2603. | 030-221-000-047-00 | DESCO GEORGE & LAURA ETAL | 2880 BASELINE RD STOCKBRIDGE MI 49285 | Lake Front Parcels | Billings | Wixom |
| 2604. | 030-221-000-048-00 | LABO JAMES & TUCKER ELLEN | 5278 S PINE ST BEAVERTON MI 48612 | Lake Front Parcels | Billings | Wixom |
| 2605. | 030-221-000-049-11 | OARD YVETTE | 5266 S PINE ST BEAVERTON MI 48612 | Lake Front Parcels | Billings | Wixom |
| 2606. | 030-221-000-051-00 | LENNOX DAVID & LENNOX LORI | PO BOX 247 COLEMAN MI 48618 | Lake Front Parcels | Billings | Wixom |
| 2607. | 030-221-000-052-00 | MARTIN MARK A & MARY BETH | 125 BERKLEY ST DEARBORN MI 48124 | Lake Front Parcels | Billings | Wixom |
| 2608. | 030-222-000-053-00 | BASS JAMES D & CHERYL A | 1374 W PRAIRIE RD MIDLAND MI 48640 | Lake Front Parcels | Billings | Wixom |
| 2609. | 030-222-000-054-00 | STYERS GENE & RETA | 5261 DEER CT BEAVERTON MI 48612 | Lake Front Parcels | Billings | Wixom |
| 2610. | 030-222-000-055-00 | STYERS GERALD & BARBARA ETAL | 5267 DEER CT BEAVERTON MI 48612 | Lake Front Parcels | Billings | Wixom |
| 2611. | 030-222-000-056-10 | STYERS TERRANCE & BETTY JANE | 5271 DEER CT BEAVERTON MI 48612 | Lake Front Parcels | Billings | Wixom |
| 2612. | 030-222-000-058-00 | MILLER CHRISTOPHER RAY & TERRY LEE | 33200 W BAKER RD COLEMAN MI 48618 | Lake Front Parcels | Billings | Wixom |
| 2613. | 030-222-000-059-00 | KLAWENDER KARIN | 5295 DEER CT BEAVERTON MI 48612 | Lake Front Parcels | Billings | Wixom |
| 2614. | 030-222-000-060-00 | KLAWENDER KARIN | 5295 DEER CT BEAVERTON MI 48612 | Lake Front Parcels | Billings | Wixom |
| 2615. | 030-222-000-061-00 | TROUT THOMAS | 5299 DEER CT BEAVERTON MI 48612 | Lake Front Parcels | Billings | Wixom |
| 2616. | 030-222-000-062-00 | BILBEY PATRICK A & BONNIE S TRUST | 460 BOULDER LAKE DR OXFORD MI 48371 | Lake Front Parcels | Billings | Wixom |
| 2617. | 030-222-000-064-20 | MOTHORPE RONALD & CATHERINE | 2091 BACON BERKLEY MI 48072 | Lake Front Parcels | Billings | Wixom |
| 2618. | 030-222-000-067-00 | HILL MARY A | 5294 S PINE BEAVERTON MI 48612 | Dedicated Access Parcel | Billings | Wixom |
| 2619. | 030-222-000-068-10 | BILBEY PATRICK A & BONNIE S | 460 BOULDER LAKE DR OXFORD MI 48371 | Dedicated Access Parcel | Billings | Wixom |
| 2620. | 030-222-000-069-00 | TROUT THOMAS | 5299 DEER CT BEAVERTON MI 48612 | Dedicated Access Parcel | Billings | Wixom |
| 2621. | 030-222-000-071-10 | MILLER CHRISTOPHER RAY & TERRY LEE | 3200 W BAKER RD COLEMAN MI 48618 | Dedicated Access Parcel | Billings | Wixom |
| 2622. | 030-222-000-072-00 | STYERS TERRANCE & BETTY JANE | 5271 DEER CT BEAVERTON MI 48612 | Dedicated Access Parcel | Billings | Wixom |
| 2623. | 030-222-000-073-00 | STYERS GERALD & BARBARA ETAL | 5267 DEER CT BEAVERTON MI 48612 | Dedicated Access Parcel | Billings | Wixom |
| 2624. | 030-222-000-074-01 | STYERS GENE & RETA | 5261 DEER CT BEAVERTON MI 48612 | Dedicated Access Parcel | Billings | Wixom |
| 2625. | 030-222-000-075-10 | STACY LYNN | 350 RED OAK ST BEAVERTON MI 48612 | Dedicated Access Parcel | Billings | Wixom |
| 2626. | 030-222-000-079-00 | LYNCH RICHARD & APPLE TRUST | 2700 DIXBORO RD SOUTH LYON MI 48178 | Dedicated Access Parcel | Billings | Wixom |
| 2627. | 030-222-000-081-12 | LYNCH RICHARD & APPLE TRUST | 27000 DIXBORO SOUTH LYON MI 48178 | Dedicated Access Parcel | Billings | Wixom |
| 2628. | 030-222-000-082-00 | BLAINE WILLIAM & MARY | 5370 GROUSE CT BEAVERTON MI 48612 | Dedicated Access Parcel | Billings | Wixom |
| 2629. | 030-222-000-083-00 | CHIMEL GORDON ESTATE | 5428 S PINE BEAVERTON MI 48612 | Dedicated Access Parcel | Billings | Wixom |
| 2630. | 030-222-000-084-01 | POPOUR TRUST NO 1 | 5376 GROUSE CT BEAVERTON MI 48612 | Dedicated Access Parcel | Billings | Wixom |
| 2631. | 030-222-000-085-01 | HURD DANNY & JUDITH | 5380 GROUSE CT BEAVERTON MI 48612 | Dedicated Access Parcel | Billings | Wixom |
| 2632. | 030-222-000-086-10 | REYES STEVEN M & STEFANIE A | 2895 WASHBURN RD VASSAR MI 48768 | Dedicated Access Parcel | Billings | Wixom |
| 2633. | 030-222-000-088-00 | WENZEL GARY & PAM TRUST | 2210 LAMBROS MIDLAND MI 48642 | Lake Front Parcels | Billings | Wixom |
| 2634. | 030-222-000-092-00 | DIPKA DAVID & PATRICIA | 1258 ROSALIE DR FENTON MI 48430 | Lake Front Parcels | Billings | Wixom |
| 2635. | 030-222-000-093-00 | DICKEY ROBERT L & JUNDT JULIE A TR | 5357 FOX COURT BEAVERTON MI 48612 | Lake Front Parcels | Billings | Wixom |
| 2636. | 030-222-000-094-00 | WHITTINGTON GERALD & CYNTHIA | 4791 FLOCK RD BEAVERTON MI 48612 | Lake Front Parcels | Billings | Wixom |
| 2637. | 030-222-000-095-01 | WHITTINGTON GERALD & CYNTHIA | 4791 FLOCK RD BEAVERTON MI 48612 | Lake Front Parcels | Billings | Wixom |
| 2638. | 030-222-000-096-01 | BLUMKE RUSSELL & KAREN | 23073 PINETREE CIRCLE MACOMB MI 48042 | Lake Front Parcels | Billings | Wixom |
| 2639. | 030-222-000-097-00 | BLUMKE RUSSELL & KAREN | 23073 PINETREE CIRCLE MACOMB MI 48042 | Lake Front Parcels | Billings | Wixom |
| 2640. | 030-222-000-098-10 | O'DONNELL ROBERT & TAMMARA S | 7422 LINDEN RD SWARTZ CREEK MI 48473 | Dedicated Access Parcel | Billings | Wixom |
| 2641. | 030-222-000-100-00 | O'DONNELL ROBERT & TAMMARA S | 7422 LINDEN RD SWARTZ CREEK MI 48473 | Dedicated Access Parcel | Billings | Wixom |
| 2642. | 030-222-000-103-01 | BODEN TONI | 5278 GROUSE CT BEAVERTON MI 48612 | Dedicated Access Parcel | Billings | Wixom |
| 2643. | 030-222-000-104-00 | BODEN TONI | 5278 GROUSE CT BEAVERTON MI 48612 | Dedicated Access Parcel | Billings | Wixom |
| 2644. | 030-222-000-105-02 | YORKS CARL R JR & TAMARA J | 5344 GROUSE CT BEAVERTON MI 48612 | Dedicated Access Parcel | Billings | Wixom |
| 2645. | 030-222-000-107-00 | KEHOE ROBERT W & JEANETTE | 1014 SKYVIEW DRIVE FLUSHING MI 48433-1442 | Dedicated Access Parcel | Billings | Wixom |
| 2646. | 030-222-000-108-00 | PARKER MATT & ROBIN | 1087 SOUTH SEYMOUR RD FLINT MI 48532 | Dedicated Access Parcel | Billings | Wixom |
| 2647. | 030-222-000-111-02 | LARSON SCOTT A & LEIGH A | 1231 PENNSYLVANIA AVE PALM HARBOR FL 34685-4052 | Dedicated Access Parcel | Billings | Wixom |
| 2648. | 030-222-000-112-00 | BRETERNITZ DIANNE TRUST #1 | 5365 S PINE ST BEAVERTON MI 48612 | Dedicated Access Parcel | Billings | Wixom |
| 2649. | 030-222-000-113-00 | LABERGEROSEMARY/JEFF/WIEST/ELLIOTT | 5313 S PINE BEAVERTON MI 48612 | Dedicated Access Parcel | Billings | Wixom |
| 2650. | 030-222-000-115-00 | TURKSEY GLENN E & VICKI L | 5262 MALLARD CT BEAVERTON MI 48612 | Dedicated Access Parcel | Billings | Wixom |
| 2651. | 030-222-000-118-00 | LOPER JEFFERY & WENDY | 120 W PERKINS ST MERRILL MI 48637 | Dedicated Access Parcel | Billings | Wixom |
| 2652. | 030-222-000-120-01 | PAWLOWSKI SHERI | 5278 MALLARD CT BEAVERTON MI 48612 | Dedicated Access Parcel | Billings | Wixom |
| 2653. | 030-222-000-121-00 | CONRAD CHRISTINE BRANDON JOHN | 5280 MALLARD BEAVERTON MI 48612 | Dedicated Access Parcel | Billings | Wixom |
| 2654. | 030-222-000-122-01 | O'DONNELL ROBERT & TAMMARA S | 7422 LINDEN RD SWARTZ CREEK MI 48473 | Dedicated Access Parcel | Billings | Wixom |
| 2655. | 030-222-000-123-00 | O'HEARN ROGER & MARY KAY | 5324 HERON COVE BEAVERTON MI 48612 | Dedicated Access Parcel | Billings | Wixom |
| 2656. | 030-222-000-124-00 | BRIGHTON CYNTHIA | 6255 CAMBRIDGE DEARBORN HTS MI 48217 | Dedicated Access Parcel | Billings | Wixom |
| 2657. | 030-222-000-125-00 | BAGNALL MICHELLE & DONN | 32049 HOLLY DR CHESTERFIELD MI 48047 | Dedicated Access Parcel | Billings | Wixom |
| 2658. | 030-222-000-126-00 | CHURCH JOHN E & KELLY C TRUST | 5319 S PINE ST BEAVERTON MI 48612 | Dedicated Access Parcel | Billings | Wixom |
| 2659. | 030-222-000-127-00 | COLEMAN STEVEN S & DEBRA | 5352 GROUSE CT BEAVERTON MI 48612 | Dedicated Access Parcel | Billings | Wixom |
| 2660. | 030-222-000-128-00 | NIEMCZYK GARY & DIANA | 5328 MALLARD CT BEAVERTON MI 48612 | Dedicated Access Parcel | Billings | Wixom |
| 2661. | 030-222-000-130-11 | WISEMAN MONTY CARL & JILL | 5314 W PINE ST BEAVERTON MI 48612 | Dedicated Access Parcel | Billings | Wixom |
| 2662. | 030-222-000-132-00 | HORSLEY ROBERT J TRUST | 5338 MALLARD CT BEAVERTON MI 48612 | Dedicated Access Parcel | Billings | Wixom |
| 2663. | 030-222-000-133-00 | BLAINE WILLIAM A & MARY E | 2055 BROKER RD LAPEER MI 48446 | Dedicated Access Parcel | Billings | Wixom |
| 2664. | 030-222-000-134-00 | WINTERS KELLY & DEBORAH | 1748 GRANDVIEW DR ROCHESTER MI 48306 | Dedicated Access Parcel | Billings | Wixom |
| 2665. | 030-222-000-135-01 | WINTERS KELLY & DEBORAH | 1748 GRANDVIEW DR ROCHESTER MI 48306 | Dedicated Access Parcel | Billings | Wixom |

Four Lakes
Tentative Special Assessment District - Parcel List
4/25/2019

| | PID | Owner Name | Mailing Address | Assessment Type | Township | Lake |
|-------|--------------------|-------------------------------------|--|--------------------|----------|-------|
| 2666. | 030-222-000-136-01 | HARTMAN MATTHEW & KIMBELRY | 5393 MALLARD CT BEAVERTON MI 48612 | Lake Front Parcels | Billings | Wixom |
| 2667. | 030-222-000-137-00 | HARTMAN MATTHEW & KIMBELRY | 5393 MALLARD CT BEAVERTON MI 48612 | Lake Front Parcels | Billings | Wixom |
| 2668. | 030-222-000-138-00 | JOSLIN TRENTON & ASHLEY | 4654 SHATTUCK RD SAGINAW MI 48603 | Lake Front Parcels | Billings | Wixom |
| 2669. | 030-222-000-139-00 | TIMMONS JEFFREY M & LISA J | 5391 MALLARD CT BEAVERTON MI 48612 | Lake Front Parcels | Billings | Wixom |
| 2670. | 030-222-000-140-01 | SHANGLE MICHAEL R & CONNIE M | 5406 MALLARD CT BEAVERTON MI 48612 | Lake Front Parcels | Billings | Wixom |
| 2671. | 030-222-000-141-01 | HUNT BEATRICE M ETAL | 5394 MALLARD CT BEAVERTON MI 48612 | Lake Front Parcels | Billings | Wixom |
| 2672. | 030-222-000-142-00 | HUNT BEATRICE M ETAL | 5394 MALLARD CT BEAVERTON MI 48612 | Lake Front Parcels | Billings | Wixom |
| 2673. | 030-222-000-143-01 | ASHMORE DANIEL J TRUST | 5380 MALLARD CT BEAVERTON MI 48612-8559 | Lake Front Parcels | Billings | Wixom |
| 2674. | 030-222-000-144-10 | ASHMORE DANIEL J TRUST | 5380 MALLARD CT BEAVERTON MI 48612-8559 | Lake Front Parcels | Billings | Wixom |
| 2675. | 030-222-000-146-01 | CUTINO SALVATORE R | 22449 PADDINGTON CT NOVI MI 48374 | Lake Front Parcels | Billings | Wixom |
| 2676. | 030-222-000-147-00 | JOHNSON TIMOTHY L & BRENDA D | 5354 MALLARD CT BEAVERTON MI 48612 | Lake Front Parcels | Billings | Wixom |
| 2677. | 030-222-000-148-00 | WINTERS KELLY & DEBORAH | 1748 GRANDVIEW DR ROCHESTER MI 48306 | Lake Front Parcels | Billings | Wixom |
| 2678. | 030-222-000-149-01 | SCZEPANSKI SCOTT & NATASHA | 2570 ROSE CENTER RD HIGHLAND MI 48356-1230 | Lake Front Parcels | Billings | Wixom |
| 2679. | 030-222-000-150-00 | HORSLEY ROBERT J TRUST | 5338 MALLARD CT BEAVERTON MI 48612 | Lake Front Parcels | Billings | Wixom |
| 2680. | 030-222-000-151-01 | NIEMCZYK GARY & DIANE | 5328 MALLARD CT BEAVERTON MI 48612 | Lake Front Parcels | Billings | Wixom |
| 2681. | 030-222-000-153-00 | HOFFMAN CARL J & BARBARA A | 5322 MALLARD CT BEAVERTON MI 48612 | Lake Front Parcels | Billings | Wixom |
| 2682. | 030-222-000-155-00 | BAUMAN KENNETH & JOYCE | 5314 MALLARD CT BEAVERTON MI 48612 | Lake Front Parcels | Billings | Wixom |
| 2683. | 030-222-000-156-00 | BRIGHTON CYNTHIA | 6255 CAMBRIDGE DEARBORN HTS MI 48217 | Lake Front Parcels | Billings | Wixom |
| 2684. | 030-222-000-157-00 | FOBARE LARRY S JR & TERRIE L | 203 S ALICE AVE ROCHESTER MI 48307 | Lake Front Parcels | Billings | Wixom |
| 2685. | 030-222-000-158-00 | WISE CHARLES SR | 5296 MALLARD CT BEAVERTON MI 48612 | Lake Front Parcels | Billings | Wixom |
| 2686. | 030-222-000-159-00 | BRANDON JOHN CONRAD CHRISTINE | 5280 MALLARD CT BEAVERTON MI 48612 | Lake Front Parcels | Billings | Wixom |
| 2687. | 030-222-000-160-00 | PAWLOWSKI SHERI | 5278 MALLARD CT BEAVERTON MI 48612 | Lake Front Parcels | Billings | Wixom |
| 2688. | 030-222-000-161-00 | ROUSSEAU APRIL | 6882 S STEEL RD ST CHARLES MI 48655 | Lake Front Parcels | Billings | Wixom |
| 2689. | 030-222-000-162-00 | LOPER JEFF & WENDY | PO BOX 3 MERRILL MI 48637 | Lake Front Parcels | Billings | Wixom |
| 2690. | 030-222-000-164-01 | TURKSEY GLENN E & VICKI L | 5262 MALLARD CT BEAVERTON MI 48612 | Lake Front Parcels | Billings | Wixom |
| 2691. | 030-222-000-166-00 | KOEHLER LUCILLE M TRUST | 280 RED OAK ST BEAVERTON MI 48612 | Lake Front Parcels | Billings | Wixom |
| 2692. | 030-222-000-167-10 | EPPERSON HARLAN/ MARTHA/ DAVID | 22332 DAVID ST TAYLOR MI 48180 | Lake Front Parcels | Billings | Wixom |
| 2693. | 030-222-000-169-00 | PIOTROWSKI LAWRENCE & LINDA | 5271 GROUSE CT BEAVERTON MI 48612 | Lake Front Parcels | Billings | Wixom |
| 2694. | 030-222-000-170-00 | SHOLLACK ROBERT & CATHERINE | 9151 BAYWOOD DR PLYMOUTH MI 48170-3913 | Lake Front Parcels | Billings | Wixom |
| 2695. | 030-222-000-171-01 | SLEIGHT ARTHUR L | 2013 STARLIGHT TRAIL LAKE ORION MI 48360 | Lake Front Parcels | Billings | Wixom |
| 2696. | 030-222-000-172-01 | SLEIGHT RONALD L | 5301 GROUSE CT BEAVERTON MI 48612 | Lake Front Parcels | Billings | Wixom |
| 2697. | 030-222-000-173-00 | SLEIGHT RONALD L & JANICE C | 5301 S GROUSE BEAVERTON MI 48612 | Lake Front Parcels | Billings | Wixom |
| 2698. | 030-222-000-174-00 | SLEIGHT RONALD L & JANICE C | 5301 S GROUSE BEAVERTON MI 48612 | Lake Front Parcels | Billings | Wixom |
| 2699. | 030-222-000-175-01 | FLUM MARY & FLUM JAMES FLUM DANIEL | 5305 GROUSE CT BEAVERTON MI 48612 | Lake Front Parcels | Billings | Wixom |
| 2700. | 030-222-000-177-00 | MEISTER DIRK L | 5315 Grouse CT, Beaverton, MI, 48612-8533 | Lake Front Parcels | Billings | Wixom |
| 2701. | 030-222-000-178-00 | WILLARD BRYAN J & KELLY L | 5195 WYNDHAM PL FENTON MI 48430 | Lake Front Parcels | Billings | Wixom |
| 2702. | 030-222-000-179-00 | DRENNAN GORDON & KAREN | 5335 GROUSE CT BEAVERTON MI 48612 | Lake Front Parcels | Billings | Wixom |
| 2703. | 030-222-000-181-00 | NEWKIRK WILLIAM D & PAULA ETAL | 4365 N WATER RD SANFORD MI 48657 | Lake Front Parcels | Billings | Wixom |
| 2704. | 030-222-000-182-00 | PAIGE GORDON & EILEEN TRUST | 13773 BELLE CT STERLING HGTS MI 48312 | Lake Front Parcels | Billings | Wixom |
| 2705. | 030-222-000-183-00 | PAIGE GORDON & EILEEN TRUST | 13773 BELLE CT STERLING HGTS MI 48312 | Lake Front Parcels | Billings | Wixom |
| 2706. | 030-222-000-184-00 | TREMPER BLAKE | 5365 GROUSE CT BEAVERTON MI 48612 | Lake Front Parcels | Billings | Wixom |
| 2707. | 030-222-000-185-00 | FITZPATRICK PAUL & ROXANNE ETAL | 30255 FIDDLERS GREEN FARMINGTON HILLS MI 48334 | Lake Front Parcels | Billings | Wixom |
| 2708. | 030-222-000-186-00 | MCINTOSH DOUGLAS & LAURIE | 230 LATHERS GARDEN CITY MI 48135 | Lake Front Parcels | Billings | Wixom |
| 2709. | 030-222-000-188-00 | QUICK DAVID & KELLI | 73 E MIER RD SANFORD MI 48657 | Lake Front Parcels | Billings | Wixom |
| 2710. | 030-222-000-189-00 | QUICK DAVID & KELLI | 73 E MIER RD SANFORD MI 48657 | Lake Front Parcels | Billings | Wixom |
| 2711. | 030-222-000-190-01 | HOURLIGAN PATRICK & JOAN TRUST | 5397 GROUSE CT BEAVERTON MI 48612 | Lake Front Parcels | Billings | Wixom |
| 2712. | 030-222-000-192-00 | HOURLIGAN PATRICK & JOAN TRUST | 5397 GROUSE CT BEAVERTON MI 48612 | Lake Front Parcels | Billings | Wixom |
| 2713. | 030-222-000-193-00 | ODONNELL ROBERT & TAMMARA | 7422 LINDEN RD SWARTZ CREEK MI 48473 | Lake Front Parcels | Billings | Wixom |
| 2714. | 030-222-000-195-00 | NIZINSKI MICHAEL J | 490 WEST CAMP RD SANFORD MI 48657 | Lake Front Parcels | Billings | Wixom |
| 2715. | 030-222-000-196-00 | LAPOINTE BONNIE L TRUST | 5423 GROUSE CT BEAVERTON MI 48612 | Lake Front Parcels | Billings | Wixom |
| 2716. | 030-222-000-197-00 | MCDONALD ROBERT L & CAROL J | 5442 GROUSE CT BEAVERTON MI 48612 | Lake Front Parcels | Billings | Wixom |
| 2717. | 030-222-000-198-00 | MCDONALD ROBERT & CAROL | 5442 GROUSE CT BEAVERTON MI 48612 | Lake Front Parcels | Billings | Wixom |
| 2718. | 030-222-000-199-00 | MCDONALD ROBERT & CAROL | 5442 GROUSE CT BEAVERTON MI 48612 | Lake Front Parcels | Billings | Wixom |
| 2719. | 030-222-000-200-00 | MCDONALD AGNES & HACKWORTH ELIZABET | 5428 GROUSE CT BEAVERTON MI 48612 | Lake Front Parcels | Billings | Wixom |
| 2720. | 030-222-000-201-00 | DESHONE DANIELPATRICIA | 5420 GROUSE CT BEAVERTON MI 48612 | Lake Front Parcels | Billings | Wixom |
| 2721. | 030-222-000-202-00 | FABER GERALD & MARY | 555 WILLOW PT GULF SHORES AL 36542 | Lake Front Parcels | Billings | Wixom |
| 2722. | 030-222-000-203-00 | JAHNKE THOMAS L TRUST | 5191 BANER RD JACKSON MI 49201 | Lake Front Parcels | Billings | Wixom |
| 2723. | 030-222-000-204-00 | JAHNKE THOMAS L TRUST | 5191 BANER RD JACKSON MI 49201 | Lake Front Parcels | Billings | Wixom |
| 2724. | 030-222-000-205-00 | MONROE JOHN & CORA ETAL | 5394 GROUSE CT BEAVERTON MI 48612 | Lake Front Parcels | Billings | Wixom |
| 2725. | 030-222-000-206-00 | MONROE JOHN & CORA ETAL | 5394 GROUSE CT BEAVERTON MI 48612 | Lake Front Parcels | Billings | Wixom |
| 2726. | 030-222-000-207-00 | SIMCIK PHYLLIS ETAL | 5390 GROUSE CT BEAVERTON MI 48612 | Lake Front Parcels | Billings | Wixom |
| 2727. | 030-222-000-208-00 | HURD DANNY R & JUDITH F | 5380 GROUSE CT BEAVERTON MI 48612 | Lake Front Parcels | Billings | Wixom |
| 2728. | 030-222-000-209-00 | POPOUR KEITH G & JEANINE M TRUST | 5376 GROUSE CT BEAVERTON MI 48612 | Lake Front Parcels | Billings | Wixom |
| 2729. | 030-222-000-210-00 | BLAINE WILLIAM & MARY | 5370 GROUSE CT BEAVERTON MI 48612 | Lake Front Parcels | Billings | Wixom |
| 2730. | 030-222-000-211-00 | SMITH DENNIS S & BETHANY JO | 5360 GROUSE CT BEAVERTON MI 48612 | Lake Front Parcels | Billings | Wixom |
| 2731. | 030-222-000-213-00 | COLEMAN STEVEN & DEBRA | 5352 GROUSE CT BEAVERTON MI 48612 | Lake Front Parcels | Billings | Wixom |
| 2732. | 030-222-000-214-00 | YORKS CARL & TAMARA | 4189 SWALLOW DR FLINT MI 48506 | Lake Front Parcels | Billings | Wixom |
| 2733. | 030-222-000-215-10 | SMITH KEVIN & TAMMY | 2958 E IRON WOODS PASS MIDLAND MI 48642 | Lake Front Parcels | Billings | Wixom |
| 2734. | 030-222-000-217-00 | YORKS CARL R JR & TAMARA J | 4189 SWALLOW DR FLINT MI 48506 | Lake Front Parcels | Billings | Wixom |
| 2735. | 030-222-000-218-00 | ROMSTAD ANN MARIE | 644 JEFFERSON ST LAPEER MI 48446 | Lake Front Parcels | Billings | Wixom |
| 2736. | 030-222-000-219-00 | JOHNSTON THOMAS | 5318 GROUSE CT BEAVERTON MI 48612 | Lake Front Parcels | Billings | Wixom |
| 2737. | 030-222-000-220-00 | CORNEJO JESUS ALBERTO | 816 CLEO ST LANSING MI 48915 | Lake Front Parcels | Billings | Wixom |
| 2738. | 030-222-000-221-00 | PRATT LEE P & MARILYN S | 5306 GROUSE CT BEAVERTON MI 48612 | Lake Front Parcels | Billings | Wixom |
| 2739. | 030-222-000-222-00 | JOHNSON DWAYNE & LORI TRUST | 5288 GROUSE CT BEAVERTON MI 48612 | Lake Front Parcels | Billings | Wixom |

Four Lakes
Tentative Special Assessment District - Parcel List
4/25/2019

| | PID | Owner Name | Mailing Address | Assessment Type | Township | Lake |
|-------|--------------------|--|---|--------------------|----------|-------|
| 2740. | 030-222-000-224-10 | PHILLIPS WILLIAM C & SONYA F | 5282 GROUSE CT BEAVERTON MI 48612 | Lake Front Parcels | Billings | Wixom |
| 2741. | 030-222-000-226-00 | BODEN TONI | 5278 GROUSE COURT BEAVERTON MI 48612 | Lake Front Parcels | Billings | Wixom |
| 2742. | 030-222-000-227-00 | AVERY JAMES & MARY REVOG TRUST | 5272 GROUSE CT BEAVERTON MI 48612 | Lake Front Parcels | Billings | Wixom |
| 2743. | 030-222-000-229-00 | WHEATLEY DOUGLAS & LUANN | 260 RED OAK BEAVERTON MI 48612 | Lake Front Parcels | Billings | Wixom |
| 2744. | 030-222-000-230-00 | WHEATLEY DOUGLAS & LUANN | 260 RED OAK ST BEAVERTON MI 48612 | Lake Front Parcels | Billings | Wixom |
| 2745. | 030-230-000-001-00 | BLUMENFELD GARY & EILEEN | 2325 ROCKWELL DR #105 MIDLAND MI 48642 | Lake Front Parcels | Billings | Wixom |
| 2746. | 030-230-000-002-00 | OSBORN MARILYN K ETAL | 4861 BEECH HOPE MI 48628 | Lake Front Parcels | Billings | Wixom |
| 2747. | 030-230-000-002-01 | BURGESS SUE L | 4865 BEECH RD HOPE MI 48628 | Lake Front Parcels | Billings | Wixom |
| 2748. | 030-230-000-003-00 | KINNE WAYNE C III | 5387 ROEHRS RD BEAVERTON MI 48612 | Lake Front Parcels | Billings | Wixom |
| 2749. | 030-230-000-004-00 | BENAWAY MARTIN J | 1016 TOWNSEND MIDLAND MI 48640 | Lake Front Parcels | Billings | Wixom |
| 2750. | 030-230-000-005-00 | MIDDLETON DELBERT P & MARGARET M | 4895 BEECH RD HOPE MI 48628 | Lake Front Parcels | Billings | Wixom |
| 2751. | 030-235-000-001-00 | BOBOLA EDWARD A III | 1852 WINDINGWAY DR WIXOM MI 48393 | Lake Front Parcels | Billings | Wixom |
| 2752. | 030-235-000-002-00 | FLATT DANNY & SANDRA | 46323 SNOWBIRD MACOMB MI 48044 | Lake Front Parcels | Billings | Wixom |
| 2753. | 030-235-000-003-00 | FLATT DANNY & SANDRA | 46323 SNOWBIRD DR MACOMB MI 48044 | Lake Front Parcels | Billings | Wixom |
| 2754. | 030-235-000-004-00 | PASCHAL PRESTON & JO ANN | 4420 BAY BEAVERTON MI 48612 | Lake Front Parcels | Billings | Wixom |
| 2755. | 030-235-000-005-00 | MANIAL PATRICIA | 4426 BAY DR BEAVERTON MI 48612 | Lake Front Parcels | Billings | Wixom |
| 2756. | 030-235-000-006-00 | GRANDY MELVIN & ELIZABETH ETAL | 12010 SHERIDAN RD BURT MI 48417 | Lake Front Parcels | Billings | Wixom |
| 2757. | 030-235-000-007-00 | JOHNSTON RALPH D | 4430 BAY DR BEAVERTON MI 48612 | Lake Front Parcels | Billings | Wixom |
| 2758. | 030-235-000-008-00 | GORNEY MICHAEL A | 5459 ASPEN CIRCLE GRAND BLANC MI 48439 | Lake Front Parcels | Billings | Wixom |
| 2759. | 030-235-000-009-00 | HAMLIN PERCY & KATHERINE | 6010 DOVER CT MIDLAND MI 48640-7340 | Lake Front Parcels | Billings | Wixom |
| 2760. | 030-235-000-010-00 | BABCOCK LEONARD & NANCY | PO BOX 267 BEAVERTON MI 48612-0267 | Lake Front Parcels | Billings | Wixom |
| 2761. | 030-235-000-011-00 | SOVA CLARENCE & KATHY | 4440 S LAKE DR BEAVERTON MI 48612 | Lake Front Parcels | Billings | Wixom |
| 2762. | 030-235-000-012-00 | HEDRICH JERRY A & CYNTHIA S HEDRICH LORRAINE | 13630 SCHROEDER RD SAINT CHARLES MI 48655 | Lake Front Parcels | Billings | Wixom |
| 2763. | 030-235-000-013-00 | RAJEWSKI THOMAS & KAREN LYNN TRUST | 1167 STANLEY RD AUBURN MI 48611 | Lake Front Parcels | Billings | Wixom |
| 2764. | 030-235-000-014-00 | RAJEWSKI THOMAS & KAREN | 1167 STANLEY RD AUBURN MI 48611-9356 | Lake Front Parcels | Billings | Wixom |
| 2765. | 030-235-000-015-00 | GUTZMER ELEANOR M TRUST | 4419 LAKE DR BEAVERTON MI 48612 | Lake Front Parcels | Billings | Wixom |
| 2766. | 030-235-000-016-00 | LOWER BROOKE A & LOWER TABER M | 1086 W CHIPPEWA RIVER RD MIDLAND MI 48640 | Lake Front Parcels | Billings | Wixom |
| 2767. | 030-235-000-017-00 | FOX GENE & JANICE & MCGINLEY | 1248 RONALD ST MADISON HGHTS MI 48071 | Lake Front Parcels | Billings | Wixom |
| 2768. | 030-235-000-018-00 | ROSS NEIL JAMES | 4371 LAKE DR BEAVERTON MI 48612 | Lake Front Parcels | Billings | Wixom |
| 2769. | 030-240-000-001-00 | BURDICK JOHN & KATHLEEN | 4726 POPLAR DR RT1 HOPE MI 48628 | Lake Front Parcels | Billings | Wixom |
| 2770. | 030-240-000-004-10 | BURDICK JOHN L & KATHLEEN L | 4726 POPLAR DR HOPE MI 48628 | Lake Front Parcels | Billings | Wixom |
| 2771. | 030-240-000-006-10 | ARGYLE DENNIS J & LAURA L | 9007 N MEADOWS DR FREELAND MI 48623 | Lake Front Parcels | Billings | Wixom |
| 2772. | 030-240-000-008-00 | LAWRENCE JEFFREY A & PATRICIA ETAL | 7295 MCCANDLISH RD GRAND BLANC MI 48439 | Lake Front Parcels | Billings | Wixom |
| 2773. | 030-240-000-010-00 | ARNOLD DAVID J & ROBERTA N TRUST | 5100 WARBLEERS WAY MIDLAND MI 48640 | Lake Front Parcels | Billings | Wixom |
| 2774. | 030-240-000-013-00 | NELSON ROBERT G JR & ROBIN R | 3333 RYAN DR MIDLAND MI 48642 | Lake Front Parcels | Billings | Wixom |
| 2775. | 030-240-000-015-00 | GRAPPIN DEAN & JANET ETAL | 1803 E SALZBURG RD BAY CITY MI 48706 | Lake Front Parcels | Billings | Wixom |
| 2776. | 030-240-000-017-00 | OK PROPERTY MANGEMENT LLC | 1187 NORWAY DR HOPE MI 48628 | Lake Front Parcels | Billings | Wixom |
| 2777. | 030-240-000-020-00 | CORRELL DANIEL | 965 CHAMBERLIN TRAIL SAINT CLOUD FL 34772 | Lake Front Parcels | Billings | Wixom |
| 2778. | 030-240-000-021-00 | KONSDORF MARK R & SUSAN C | 1132 STANLEY RD AUBURN MI 48611 | Lake Front Parcels | Billings | Wixom |
| 2779. | 030-240-000-023-00 | SCHMIDT BEN & JOANN ETAL | 15183 E MERION CT NORTHVILLE MI 48168 | Lake Front Parcels | Billings | Wixom |
| 2780. | 030-240-000-025-00 | LAWRENCE JOSEPH A & JEANNE M | 4849 HENRY DR SAGINAW MI 48638 | Lake Front Parcels | Billings | Wixom |
| 2781. | 030-240-000-026-00 | SHAFFER LEILA MAE | 4849 HENRY DR SAGINAW MI 48638 | Lake Front Parcels | Billings | Wixom |
| 2782. | 030-240-000-027-00 | SHAFFER LEILA MAE | 1175 NORWAY DR HOPE MI 48628 | Lake Front Parcels | Billings | Wixom |
| 2783. | 030-240-000-028-00 | LIND KENNETH J & DONNA J ETAL | 1339 NORWAY DR HOPE MI 48628 | Lake Front Parcels | Billings | Wixom |
| 2784. | 030-240-000-030-00 | ATHEY DIRK & ROXANNE | 1030 E PINE RIVER RD MIDLAND MI 48640 | Lake Front Parcels | Billings | Wixom |
| 2785. | 030-240-000-032-00 | FRIEND STEVEN & VICKI TRUST | 1209 NORWAY DR HOPE MI 48628 | Lake Front Parcels | Billings | Wixom |
| 2786. | 030-240-000-034-00 | DESHANO TIFFANY | 7504 JONES STATION RD JONES OK 73049 | Lake Front Parcels | Billings | Wixom |
| 2787. | 030-240-000-037-00 | MAAS KATHLEEN TRUST | 3721 32 MILE RD ROMEO MI 48065 | Lake Front Parcels | Billings | Wixom |
| 2788. | 030-240-000-038-00 | BURRELL ELLEN | 1253 NORWAY DR HOPE MI 48628 | Lake Front Parcels | Billings | Wixom |
| 2789. | 030-240-000-040-00 | LIND KENNETH J & DONNA J ETAL | 1339 NORWAY DR HOPE MI 48628 | Lake Front Parcels | Billings | Wixom |
| 2790. | 030-245-000-101-00 | GARLOUGH GARY & LORRAINE | 2973 GLADWIN WAYNE MI 48184 | Lake Front Parcels | Billings | Wixom |
| 2791. | 030-245-000-102-00 | LEMIER JEFF & ANGELA | 2586 S WHITNEY BEACH RD BEAVERTON MI 48612 | Lake Front Parcels | Billings | Wixom |
| 2792. | 030-245-000-103-00 | LEMIER JEFF & ANGELA | 2586 S WHITNEY BEACH RD BEAVERTON MI 48612 | Lake Front Parcels | Billings | Wixom |
| 2793. | 030-245-000-104-00 | TERRY DAVID H | 2590 WHITNEY BEACH RD BEAVERTON MI 48612 | Lake Front Parcels | Billings | Wixom |
| 2794. | 030-246-000-105-00 | GOULET EDWARD | 2604 S WHITNEY BEACH RD RD BEAVERTON MI 48612 | Lake Front Parcels | Billings | Wixom |
| 2795. | 030-246-000-106-00 | PRIMEAU THOMAS | 60133 JEWELL RD WASHINGTON MI 48094 | Lake Front Parcels | Billings | Wixom |
| 2796. | 030-246-000-107-00 | FALL CYNTHIA | 515 S MAIN ST CHESANING MI 48616 | Lake Front Parcels | Billings | Wixom |
| 2797. | 030-246-000-108-00 | HEAGN DAVID & DEBRA TRUST | 2316 E TOBIAS RD CLIO MI 48430 | Lake Front Parcels | Billings | Wixom |
| 2798. | 030-246-000-108-01 | ERNST GERALD JR & NANCI | 1865 ELKRIDGE CIR HIGHLAND MI 48356 | Lake Front Parcels | Billings | Wixom |
| 2799. | 030-246-000-109-01 | HILL JON K & LONNA K L TRUST | 4201 MURPHY LAKE RD MILLINGTON MI 48746 | Lake Front Parcels | Billings | Wixom |
| 2800. | 030-246-000-110-01 | GAYLORD JOHN E & PATRICIA L | PO BOX 31688 TUCSON AZ 85751 | Lake Front Parcels | Billings | Wixom |
| 2801. | 030-246-000-111-01 | TOUPIN KEITH G & SANDRA A | 54475 BERRYFIELD MACOMB MI 48044 | Lake Front Parcels | Billings | Wixom |
| 2802. | 030-246-000-115-00 | COLE TIMOTHY R & ADRIANNE M | 12739 WHISPER RIDGE DR FREELAND MI 48623 | Lake Front Parcels | Billings | Wixom |
| 2803. | 030-246-000-116-00 | WERDERMAN CORBIN & KATHY | 220 SISSON ST ROMEO MI 48065 | Lake Front Parcels | Billings | Wixom |
| 2804. | 030-246-000-117-00 | MCCARTY JEFFREY G & GERALD | 17698 HURON DR MACOMB MI 48042 | Lake Front Parcels | Billings | Wixom |
| 2805. | 030-246-000-119-00 | GARLOW JEFFREY K & CANDICE L | 56247 CHIANTI DR SHELBY TWP MI 48316 | Lake Front Parcels | Billings | Wixom |
| 2806. | 030-246-000-121-00 | TROMBLEY RANDOLPH R | 25300 CRACKER BLVD HARRISON TOWNSHIP MI 48045 | Lake Front Parcels | Billings | Wixom |
| 2807. | 030-246-000-124-00 | WOODS PHILLIP M | 3333 SHOCK RD BEAVERTON MI 48612 | Lake Front Parcels | Billings | Wixom |
| 2808. | 030-246-000-125-10 | LUCKE ARTHUR & VIOLA | 2752 S WHITNEY BEACH BEAVERTON MI 48612 | Lake Front Parcels | Billings | Wixom |
| 2809. | 030-246-000-127-00 | DICKERSON BARBARA ETAL | 2768 S WHITNEY BEACH RD BEAVERTON MI 48612 | Lake Front Parcels | Billings | Wixom |
| 2810. | 030-246-000-129-00 | MORRIS ERIC M & CYMAN DANIELLE | 6375 KINYON DR BRIGHTON MI 48116 | Lake Front Parcels | Billings | Wixom |
| 2811. | 030-246-000-130-00 | MAY RYAN & JENNIFER | 10040 NATHALINE REDFORD MI 48239 | Lake Front Parcels | Billings | Wixom |
| 2812. | 030-246-000-131-01 | BLOOM MICHAEL S & CHRISTINE R | 2780 S WHITNEY BEACH RD BEAVERTON MI 48612 | Lake Front Parcels | Billings | Wixom |
| 2813. | 030-246-000-133-00 | DUCHIC JACOB & DOROTHY | 31201 ELODIE DR FRASER MI 48026 | Lake Front Parcels | Billings | Wixom |

Four Lakes
Tentative Special Assessment District - Parcel List
4/25/2019

| | PID | Owner Name | Mailing Address | Assessment Type | Township | Lake |
|-------|--------------------|------------------------------------|---|-------------------------|----------|--------|
| 2814. | 030-246-000-135-00 | DUCICH JACOB & DOROTHY ET AL | 31201 ELODIE DR FRASER MI 48026 | Lake Front Parcels | Billings | Wixom |
| 2815. | 030-246-000-137-00 | HURTIG BEVERLY J | 24156 FARMINGTON RD FARMINGTON MI 48336 | Lake Front Parcels | Billings | Wixom |
| 2816. | 030-246-000-138-00 | VANHORN JAMES & DEBRAH ETAL | 2828 WHITNEY BEACH RD BEAVERTON MI 48612 | Lake Front Parcels | Billings | Wixom |
| 2817. | 030-246-000-139-00 | CASKEY WAYNE M & JOSETTE | 232 MILL ST ORTONVILLE MI 48462 | Lake Front Parcels | Billings | Wixom |
| 2818. | 030-246-000-140-00 | DYER BRIAN & LORRAINE | 1720 CASTLEWOOD DR MADISON HEIGHTS MI 48071 | Lake Front Parcels | Billings | Wixom |
| 2819. | 030-246-000-141-00 | LANGE JOSHUA & JODIE | 11050 WAYNE RD LIVONIA MI 48150 | Lake Front Parcels | Billings | Wixom |
| 2820. | 030-246-000-142-00 | KELEL JAMES P SR TRUST | 23533 W NEWELL CIRCLE FARMINGTON MI 48336 | Lake Front Parcels | Billings | Wixom |
| 2821. | 030-246-000-143-00 | TUTEN ROBERT JR & JUDY | 28811 SUNRAY CT CHESTERFIELD TW MI 48047 | Lake Front Parcels | Billings | Wixom |
| 2822. | 030-246-000-144-00 | KUHLow SCOTT ALAN | 1984 FAIRFIELD DR ROCHESTER HILLS MI 48306 | Lake Front Parcels | Billings | Wixom |
| 2823. | 030-246-000-145-00 | HEISLER JOSEPH M & MCKAY DARLENE J | 37119 WILLOW CREEK LANE NEW BALTIMORE MI 48047 | Lake Front Parcels | Billings | Wixom |
| 2824. | 030-246-000-146-00 | WARD JAMES B & WENDY S | 49091 BERKSHIRE DR CHESTERFIELD MI 48047 | Lake Front Parcels | Billings | Wixom |
| 2825. | 030-246-000-147-00 | MASCARO WILLIAM & KITTY | 7615 MARGARET TAYLOR MI 48180 | Lake Front Parcels | Billings | Wixom |
| 2826. | 030-246-000-148-00 | VESPRINI DINO & KELLY | 3875 RAVENA ROYAL OAK MI 48073 | Lake Front Parcels | Billings | Wixom |
| 2827. | 030-246-000-149-00 | WOOD BOBBY JOE & TAMARA | 5092 WAKEFIELD GRAND BLANC MI 48439 | Lake Front Parcels | Billings | Wixom |
| 2828. | 030-246-000-150-00 | LANSING BRIAN R | 6539 DOLPHIN ST DEARBORN HGTS MI 48127 | Lake Front Parcels | Billings | Wixom |
| 2829. | 030-246-000-151-00 | BONELLO DAVID & CATHERINE | 2825 NOON RD JACKSON MI 49201 | Lake Front Parcels | Billings | Wixom |
| 2830. | 030-246-000-152-00 | MALLOY JOHN & DENISE | 36711 CHATHAM CT CLINTON TWP MI 48035 | Lake Front Parcels | Billings | Wixom |
| 2831. | 030-246-000-153-00 | HAYS DIANE M | 28949 URSULINE ST SAINT CLAIR SHORES MI 48081 | Lake Front Parcels | Billings | Wixom |
| 2832. | 030-246-000-155-01 | BURKHART CAROL A ETAL | 3024 S WHITNEY BEACH RD BEAVERTON MI 48612 | Lake Front Parcels | Billings | Wixom |
| 2833. | 030-246-000-156-01 | SPAGNOLO DANTE C & TERRI L | 4928 YAX POINTE DR HOWELL MI 48843 | Lake Front Parcels | Billings | Wixom |
| 2834. | 030-250-000-001-00 | SMITH RICHARD & CONSTANCE TRUST | 894 BUTTONWOOD UNIT 216 FORT MYERS BEACH FL 33931 | Dedicated Access Parcel | Billings | Wixom |
| 2835. | 030-250-000-003-00 | SEIBER ROBERT & SHARON | 971 KAY ST MILAN MI 48160 | Dedicated Access Parcel | Billings | Wixom |
| 2836. | 030-250-000-004-10 | FOGLE ALLEN | 527 MANZER RD BEAVERTON MI 48612 | Dedicated Access Parcel | Billings | Wixom |
| 2837. | 030-250-000-006-00 | WESSON TIMOTHY | #3 GOODACRE CLOSE WEYBRIDGE SURREY KT120DX UK | Dedicated Access Parcel | Billings | Wixom |
| 2838. | 030-250-000-007-00 | ZUBKIEWICZ ALEX & JOSEPHINE | 5049 LINDA WARREN MI 48092 | Lake Front Parcels | Billings | Wixom |
| 2839. | 030-250-000-008-00 | WHITE FAMILY LIVING TRUST | 2618 W K BAR L DR MIDLAND MI 48640 | Lake Front Parcels | Billings | Wixom |
| 2840. | 030-250-000-009-00 | WESSON TIMOTHY | #3 GOODACRE CLOSE WEYBRIDGE SURREY KT120DX UK | Lake Front Parcels | Billings | Wixom |
| 2841. | 030-250-000-010-00 | HOUGHTALING JUDITH A & THOMAS | 544 MANZER RD BEAVERTON MI 48612 | Lake Front Parcels | Billings | Wixom |
| 2842. | 030-250-000-012-00 | MANYEN DONALD & HELEN | 534 MANZER RD BEAVERTON MI 48612 | Lake Front Parcels | Billings | Wixom |
| 2843. | 030-250-000-014-00 | COLLVER KIM & KATHRYN | 5263 MARTIN RD, BEAVERTON MI 48612-8583 | Lake Front Parcels | Billings | Wixom |
| 2844. | 030-250-000-015-01 | COLLVER MARCIA P TRUST | 5263 MARTIN RD BEAVERTON MI 48612 | Lake Front Parcels | Billings | Wixom |
| 2845. | 030-250-000-016-00 | COLLVER KIM R | 518 MAZUR RD BEAVERTON MI 48612 | Lake Front Parcels | Billings | Wixom |
| 2846. | 030-250-000-017-00 | WILSON LARRY R | 5267 MARTIN RD BEAVERTON MI 48612 | Lake Front Parcels | Billings | Wixom |
| 2847. | 030-250-000-018-00 | TIBURZI JUDY TRUST | 52925 S HUNTERS POINTE MACOMB MI 48042 | Lake Front Parcels | Billings | Wixom |
| 2848. | 030-250-000-019-00 | HISEY WILLIAM & MICHELLE | 5279 MARTIN RD BEAVERTON MI 48612 | Lake Front Parcels | Billings | Wixom |
| 2849. | 030-250-000-019-01 | HAMILTON KAREN A ETAL | 5281 MARTIN RD BEAVERTON MI 48612 | Lake Front Parcels | Billings | Wixom |
| 2850. | 030-250-000-020-00 | HAMILTON KAREN A ETAL | 5281 MARTIN RD BEAVERTON MI 48612 | Lake Front Parcels | Billings | Wixom |
| 2851. | 030-250-000-021-00 | ZUBKIEWICZ ALEX & JOSEPHINE | 5049 LINDA WARREN MI 48092 | Dedicated Access Parcel | Billings | Wixom |
| 2852. | 030-260-000-018-00 | FOSGARD MELVIN & CHARLOTTE | 5271 RED OAK BEAVERTON MI 48612 | Lake Front Parcels | Billings | Wixom |
| 2853. | 030-260-000-019-00 | LASKE PAUL & ROBIN | 3496 HAZELTON AVE ROCHESTER MI 48307 | Lake Front Parcels | Billings | Wixom |
| 2854. | 030-260-000-020-00 | MOORE MARK & BRENDA | 33107 LAKE BEND CIRCLE LEESBURG FL 34788 | Lake Front Parcels | Billings | Wixom |
| 2855. | 030-260-000-021-00 | DAVIES ROBERT & BETTY | 884 S SEVEN MILE KAWKAWLIN MI 48631 | Lake Front Parcels | Billings | Wixom |
| 2856. | 030-345-000-001-00 | SCHILLING TROY & HEATHER | 10280 ROSEMARIE RUN BRIGHTON MI 48114 | Lake Front Parcels | Billings | Wixom |
| 2857. | 030-345-000-002-00 | BERRY DONALD B & KIM M ETAL | 21822 BERRY LANE SOUTH LYON MI 48178 | Lake Front Parcels | Billings | Wixom |
| 2858. | 030-345-000-003-00 | MARSHALL THOMAS J ETAL | 3512 WEST POINTE DR BEAVERTON MI 48612 | Lake Front Parcels | Billings | Wixom |
| 2859. | 030-345-000-004-00 | MARSHALL THOMAS J ETAL | 3512 WEST POINTE DR BEAVERTON MI 48612 | Lake Front Parcels | Billings | Wixom |
| 2860. | 030-345-000-005-00 | MURPHY HAROLD E & LORI L ETAL | 3524 WEST POINTE DR BEAVERTON MI 48612 | Lake Front Parcels | Billings | Wixom |
| 2861. | 030-345-000-006-00 | LORETH DAVID E & KATHLEEN M | 1916 CEDAR TREE JENISON MI 49428 | Lake Front Parcels | Billings | Wixom |
| 2862. | 030-345-000-007-00 | BARNARD JOE & NANCY | 4952 RAMSEY OXFORD MI 48371 | Lake Front Parcels | Billings | Wixom |
| 2863. | 030-345-000-008-00 | BARNARD JOE & NANCY | 4952 RAMSEY OXFORD MI 48371 | Lake Front Parcels | Billings | Wixom |
| 2864. | 030-345-000-009-00 | ALHOLINNA ARNO & EMMA | 29931 MUNGER LIVONIA MI 48154 | Lake Front Parcels | Billings | Wixom |
| 2865. | 030-345-000-010-00 | ALHOLINNA ARNO & EMMA | 29931 MUNGER DR LIVONIA MI 48154 | Lake Front Parcels | Billings | Wixom |
| 2866. | 030-345-000-011-00 | DUNN CHARLES A & ENGELS NIKKI M | 30870 KIRK LANE FRANKLIN MI 48025 | Lake Front Parcels | Billings | Wixom |
| 2867. | 030-345-000-012-00 | DUNN CHARLES A & ENGELS NIKKI M | 30870 KIRK LANE FRANKLIN MI 48025 | Lake Front Parcels | Billings | Wixom |
| 2868. | 030-345-000-013-00 | KENNEDY DAVID & RUTH ANN | 3507 EAST POINT DR BEAVERTON MI 48612 | Lake Front Parcels | Billings | Wixom |
| 2869. | 030-345-000-014-00 | FIX DENISE TRUST | 3530 EASTPOINT DR BEAVERTON MI 48612 | Lake Front Parcels | Billings | Wixom |
| 2870. | 030-345-000-015-00 | YOUNG BARBARA | 3555 EASTPOINT DRIVE BEAVERTON MI 48612 | Lake Front Parcels | Billings | Wixom |
| 2871. | 030-345-000-015-02 | MONROE GEORGE & SUSAN | 3609 EAST POINTE DR BEAVERTON MI 48612 | Lake Front Parcels | Billings | Wixom |
| 2872. | 030-355-000-001-00 | WIMMER CLIFFORD T | 1597 DETROIT LINCOLN PARK MI 48146 | Lake Front Parcels | Billings | Wixom |
| 2873. | 030-355-000-002-00 | COREY THOMMAS J & PRICILLA A | 5295 HERON COVE DR BEAVERTON MI 48612-8532 | Lake Front Parcels | Billings | Wixom |
| 2874. | 030-355-000-003-00 | CLAVELoux MADELINE Y | 5305 HERON COVE DR BEAVERTON MI 48612 | Lake Front Parcels | Billings | Wixom |
| 2875. | 030-355-000-004-00 | HALIFAX DAVID & SHELLEY | 5315 HERON COVE BEAVERTON MI 48612 | Lake Front Parcels | Billings | Wixom |
| 2876. | 030-355-000-005-00 | SAKUTA DALE & KELLY | 625 ARLINGTON DR CARO MI 48723 | Lake Front Parcels | Billings | Wixom |
| 2877. | 030-355-000-006-00 | MARKO ROBERT & NANCY | 5331 HERON COVE DR BEAVERTON MI 48612 | Lake Front Parcels | Billings | Wixom |
| 2878. | 030-355-000-007-00 | ROTTMAN DALE JR & GAYLE L | 5415 HERON COVE BEAVERTON MI 48612 | Lake Front Parcels | Billings | Wixom |
| 2879. | 030-360-000-000-00 | HARBOR COVE CONDO PROPERTY OWNERS | NORTHERN TRAIL BEAVERTON MI 48612 | Lake Front Parcels | Billings | Wixom |
| 2880. | 040-020-300-001-00 | MI DNR GRANTS ADMIN DIVISION | PO BOX 30735 LANSING MI 48909-8235 | Lake Front Parcels | Bourret | Secord |
| 2881. | 040-020-300-001-01 | MASON JOHN AND BETTY | 339 W GASCON RD SAN TAN VALLEY AZ 85143-5466 | Lake Front Parcels | Bourret | Secord |
| 2882. | 040-020-300-001-21 | MCLAREN TRAVIS & LEATHA | 2248 S M30 MI GLADWIN 48624 | Lake Front Parcels | Bourret | Secord |
| 2883. | 040-020-300-001-25 | WEIR TIMOTHY | 7713 KNOLLS DR WATERFORD MI 48329 | Lake Front Parcels | Bourret | Secord |
| 2884. | 040-020-300-001-27 | WEIR TIMOTHY A & LARRY/SHIRLEY | 7713 KNOLLS DR WATERFORD MI 48329 | Lake Front Parcels | Bourret | Secord |
| 2885. | 040-020-300-001-28 | WEIR TIMOTHY LARRY/SHIRLEY | 7713 KNOLLS DR WATERFORD MI 48329 | Lake Front Parcels | Bourret | Secord |
| 2886. | 040-029-100-001-00 | MI DNR GRANTS ADMIN DIVISION | PO BOX 30735 LANSING MI 48909-8235 | Lake Front Parcels | Bourret | Secord |
| 2887. | 040-029-200-002-02 | DRYS DWAYNE & DEBORAH | 4990 WILDWOOD TR ALGER MI 48610 | Lake Front Parcels | Bourret | Secord |

Four Lakes
Tentative Special Assessment District - Parcel List
4/25/2019

| | PID | Owner Name | Mailing Address | Assessment Type | Township | Lake |
|-------|--------------------|--|--|--------------------|----------|--------|
| 2888. | 040-029-200-002-03 | ANTEAU ROGER A | 50239 EISENHOWER DR CANTON MI 48188 | Lake Front Parcels | Bourret | Secord |
| 2889. | 040-029-200-002-04 | ANTEAU ROGER A | 50239 EISENHOWER DR CANTON MI 48188 | Lake Front Parcels | Bourret | Secord |
| 2890. | 040-029-200-002-06 | ABBS CYNTHIA E | 1637 BLAIRMOR CT GROSSE POINTE WOODS MI 48236 | Lake Front Parcels | Bourret | Secord |
| 2891. | 040-029-200-002-07 | GERASYMCHUK GRYGORI | 2772 ADDISON CIRCLE N OAKLAND MI 48306 | Lake Front Parcels | Bourret | Secord |
| 2892. | 040-029-200-002-08 | NORTHPOINT LIMITED PARTNERSHIP | 612 S BATES BIRMINGHAM MI 48009 | Lake Front Parcels | Bourret | Secord |
| 2893. | 040-029-200-002-12 | WEIR TIMOTHY | 7713 KNOLLS DR WATERFORD MI 48329 | Lake Front Parcels | Bourret | Secord |
| 2894. | 040-029-200-008-05 | BACHER MICHAEL A & MELINDA S & BACHER BROCK MICHAEL | 424 AMBOY DEARBORN HEIGHTS MI 48127 | Lake Front Parcels | Bourret | Secord |
| 2895. | 040-029-200-008-10 | BACHER MICHAEL A & MELINDA S & BACHER BROCK MICHAEL | 424 AMBOY DEARBORN HEIGHTS MI 48127 | Lake Front Parcels | Bourret | Secord |
| 2896. | 040-029-204-001-01 | BLEHM CAROL J & HERMAN W | 2655 DIVISION ALGER MI 48610 | Lake Front Parcels | Bourret | Secord |
| 2897. | 040-029-204-002-01 | GIBBS STUART & BERTHA | 2649 DIVISION ST ALGER MI 48610 | Lake Front Parcels | Bourret | Secord |
| 2898. | 040-029-300-001-04 | ENGEL STEVEN K & ENGEL LEONARD P | 3886 VANGUARD DR SAGINAW MI 48604 | Lake Front Parcels | Bourret | Secord |
| 2899. | 040-029-300-001-05 | GENIGESI RITA H TRUST | 1623 VAN BUREN ST SAGINAW MI 48602 | Lake Front Parcels | Bourret | Secord |
| 2900. | 040-029-300-001-06 | BACHER MICHAEL A & MELINDA S & BACHER BROCK MICHAEL | 424 AMBOY DEARBORN HEIGHTS MI 48127 | Lake Front Parcels | Bourret | Secord |
| 2901. | 040-030-100-002-00 | MI DNR GRANTS ADMIN DIVISION | PO BOX 30735 LANSING MI 48909-8235 | Lake Front Parcels | Bourret | Secord |
| 2902. | 040-031-100-002-00 | STANEK MICHAEL A STANEK STEPHANIE & HIGE MARK | 31640 FOLKSTONE DR FARMINGTON MI 48336-2514 | Lake Front Parcels | Bourret | Secord |
| 2903. | 040-031-100-003-00 | PLACENCIA KRISTI & SALVADOR | 29609 BRADNER WARREN MI 48088 | Lake Front Parcels | Bourret | Secord |
| 2904. | 040-031-100-005-00 | ZASTROW EDWARD F LIVING TRUST | 6152 COUNTRY WAY NORTH SAGINAW MI 48603 | Lake Front Parcels | Bourret | Secord |
| 2905. | 040-031-100-006-01 | GLASS EVELYN C ETAL | 4565 SIX MILE RD SOUTH LYON MI 48178 | Lake Front Parcels | Bourret | Secord |
| 2906. | 040-031-100-007-00 | MOORE WILLIAM R ET AL | 1816 EMMET ST TWO RIVERS WI 54241 | Lake Front Parcels | Bourret | Secord |
| 2907. | 040-031-100-008-00 | WILSON STEWART & VICKI | 1528 DAM RD WEST BRANCH MI 48661 | Lake Front Parcels | Bourret | Secord |
| 2908. | 040-031-200-004-00 | FERGUSON GEORGE & LYNDA | 2142 BOWMAN RD ALGER MI 48610 | Lake Front Parcels | Bourret | Secord |
| 2909. | 040-031-200-007-01 | TOTH CRAIG & EMILY BLICHARZ | 12166 ANDRESEN DR SOUTH LYON MI 48178 | Lake Front Parcels | Bourret | Secord |
| 2910. | 040-031-200-007-02 | RICKERT JAY C & KRISTINE K | 2720 SAYLES RD LOWELL MI 49331 | Lake Front Parcels | Bourret | Secord |
| 2911. | 040-031-200-007-03 | GOODWIN ART & RHONDA | 967 N SHEARER RD GLADWIN MI 48624 | Lake Front Parcels | Bourret | Secord |
| 2912. | 040-031-200-009-01 | ZASTROW EDWARD F LIVING TRUST | 6152 COUNTRY WAY NORTH SAGINAW MI 48603 | Lake Front Parcels | Bourret | Secord |
| 2913. | 040-031-200-009-02 | RADLICK DAVID & RENA | 2889 REGENCY LAKE ORION MI 48359 | Lake Front Parcels | Bourret | Secord |
| 2914. | 040-031-200-009-03 | LARSON BRUCE E & ROXANNE D | 7202 BUCKTHORN WEST BLOOMFIELD MI 48324 | Lake Front Parcels | Bourret | Secord |
| 2915. | 040-031-200-011-01 | ACOVSKI VANO & DESA | 24906 VAN DYKE CENTERLINE MI 48015 | Lake Front Parcels | Bourret | Secord |
| 2916. | 040-031-200-011-02 | GENSON RONALD & SUSAN | 7864 GENSON DR NORTHVILLE MI 48168 | Lake Front Parcels | Bourret | Secord |
| 2917. | 040-031-202-003-01 | ZAHLER REVOC TRUST | 69 KNOLLWOOD CLAWSON MI 48017 | Lake Front Parcels | Bourret | Secord |
| 2918. | 040-031-203-001-00 | NELSON GREGORY J & ANNETTE E | 2280 ISLAND VIEW DR WEST BLOOMFIELD MI 48324 | Lake Front Parcels | Bourret | Secord |
| 2919. | 040-031-203-002-00 | BELINC STEPHEN B | 13100 HOMEFIELD ROMULUS MI 48174 | Lake Front Parcels | Bourret | Secord |
| 2920. | 040-031-203-003-00 | CARL KIMBERLY & REIS CRAIG | 2032 BENSCH RD ALGER MI 48610 | Lake Front Parcels | Bourret | Secord |
| 2921. | 040-031-203-004-00 | TACOMA REVOCABLE TRUST | 17710 FAIRFIELD LIVONIA MI 48152 | Lake Front Parcels | Bourret | Secord |
| 2922. | 040-031-203-005-00 | EVARIAN MARK & ELEANOR | 22298 ANTLER DR NOVI MI 48375 | Lake Front Parcels | Bourret | Secord |
| 2923. | 040-031-203-006-00 | HARVILLE KENNETH S | 13318 DE MOTT DR WARREN MI 48088 | Lake Front Parcels | Bourret | Secord |
| 2924. | 040-031-203-007-00 | BECK BERNARD III & SANDRA | P O BOX 802 WEST BRANCH MI 48661 | Lake Front Parcels | Bourret | Secord |
| 2925. | 040-031-203-008-00 | SWAYTIN MIN & JODY | 6797 LITTLE CREEK CT TROY MI 48085 | Lake Front Parcels | Bourret | Secord |
| 2926. | 040-031-203-009-00 | WINTERLEE SCOTT & TERRI | 5819 WOODFIELD PKWY GRAND BLANC MI 48439 | Lake Front Parcels | Bourret | Secord |
| 2927. | 040-031-204-001-01 | GORANS PAUL & DENISE | 15006 ENGLEWOOD ALLEN PARK MI 48101 | Lake Front Parcels | Bourret | Secord |
| 2928. | 040-031-204-001-02 | BIGELOW SCOTT & DIANE | 11246 SUFFOLK SOUTHGATE MI 48195 | Lake Front Parcels | Bourret | Secord |
| 2929. | 040-031-204-002-01 | REIS WILLIAM & ALICE | 2051 TITABAWASSEE AVE ALGER MI 48610 | Lake Front Parcels | Bourret | Secord |
| 2930. | 040-031-204-002-02 | WHITNEY MAXWELL JR & KATHRYN | 2055 TITABAWASSEE ALGER MI 48610 | Lake Front Parcels | Bourret | Secord |
| 2931. | 040-031-204-002-03 | RHODES FAMILY TRUST | 2059 TITABAWASSEE AVE ALGER MI 48610 | Lake Front Parcels | Bourret | Secord |
| 2932. | 040-031-204-003-01 | BALLOR RICHARD & JEANNE | 2075 TITABAWASSEE ST ALGER MI 48610 | Lake Front Parcels | Bourret | Secord |
| 2933. | 040-031-204-003-02 | YUSCHAK SUSAN R TRUST | 2081 TITABAWASSEE AVE ALGER MI 48610 | Lake Front Parcels | Bourret | Secord |
| 2934. | 040-031-204-004-00 | HOBBS WILLIAM & CHRISTINA SPITZ MICHELLE & LEPPEK JOSEPH | 12512 SCOTT RD FREELAND MI 48623 | Lake Front Parcels | Bourret | Secord |
| 2935. | 040-031-204-005-00 | GALLT DAVID M | 632 N WARREN RD OVID MI 48866 | Lake Front Parcels | Bourret | Secord |
| 2936. | 040-031-204-006-02 | HORN ROBERT HORN DIANE | 2064 SPARKLING WATERS WAY SPRING HILL FL 34606 | Lake Front Parcels | Bourret | Secord |
| 2937. | 040-031-204-006-05 | SIZELAND RONALD & SUSAN ETAL | 4266 RIVER DR ALGER MI 48610 | Lake Front Parcels | Bourret | Secord |
| 2938. | 040-031-301-001-02 | VOGEL ROBERT & DENISE | 4380 ANDERSON DR BRIGHTON MI 48114 | Lake Front Parcels | Bourret | Secord |
| 2939. | 040-040-000-001-50 | BUSCH MICHAEL | 2482 BOMAN RD ALGER MI 48610 | Lake Front Parcels | Bourret | Secord |
| 2940. | 040-040-000-004-00 | HARGRAVES TERRY & CHERYL ETAL | 2478 BOMAN RD ALGER MI 48610 | Lake Front Parcels | Bourret | Secord |
| 2941. | 040-040-000-005-00 | IRVINE CRAIG & JACQUELINE | 1561 WILDER RD AUBURN MI 48611 | Lake Front Parcels | Bourret | Secord |
| 2942. | 040-040-000-006-00 | SHURTZ LILLIAN ETAL | 4883 CLARKSTON RD CLARKSTON MI 48348 | Lake Front Parcels | Bourret | Secord |
| 2943. | 040-040-000-007-00 | FURTAK MICHAEL & APRIL | 15996 SWATHMORE LIVONIA MI 48154 | Lake Front Parcels | Bourret | Secord |
| 2944. | 040-040-000-008-00 | PUZINOWSKI LEONARD & WALENTYNA | 2444 BOMAN RD ALGER MI 48610 | Lake Front Parcels | Bourret | Secord |
| 2945. | 040-040-000-010-00 | RAY THOMAS & PAMELA | 2432 BOMAN RD ALGER MI 48610 | Lake Front Parcels | Bourret | Secord |
| 2946. | 040-040-000-012-00 | THOMSON THOMAS R & KELLY M | 50581 CEDARGROVE SHELBY TOWNSHIP MI 48317 | Lake Front Parcels | Bourret | Secord |
| 2947. | 040-040-000-012-01 | THOMSON THOMAS & LINDA | 2426 BOMAN RD ALGER MI 48610 | Lake Front Parcels | Bourret | Secord |
| 2948. | 040-040-000-012-02 | THOMSON THOMAS RICHARD | 50581 CEDARGROVE SHELBY TOWNSHIP MI 48317 | Lake Front Parcels | Bourret | Secord |
| 2949. | 040-040-000-013-10 | ALEXANDER JANET KOSKI JANE | 2805 WARWICK ST SAGINAW MI 48603 | Lake Front Parcels | Bourret | Secord |
| 2950. | 040-040-000-014-10 | WHITTEN MARK | 9350 CRAFTON DR SWARTZ CREEK MI 48473 | Lake Front Parcels | Bourret | Secord |
| 2951. | 040-040-000-015-10 | WHITTEN MARK | 9350 CRAFTON DR SWARTZ CREEK MI 48473 | Lake Front Parcels | Bourret | Secord |
| 2952. | 040-040-000-016-00 | VANHORN JOHN & ROBIN & VANHORN LYLE | 2380 BOMAN RD ALGER MI 48610 | Lake Front Parcels | Bourret | Secord |
| 2953. | 040-045-000-001-00 | TAYLOR JAMES | 19320 BURR BROWNSTOWN ROMULUS MI 48174-9616 | Lake Front Parcels | Bourret | Secord |
| 2954. | 040-045-000-002-00 | PITTS JEFFERY & JUDITH | 5072 EVERGREEN TRAIL ALGER MI 48610 | Lake Front Parcels | Bourret | Secord |
| 2955. | 040-045-000-003-00 | ALLEN HERBERT & MARLENE TRUST | 5078 EVERGREEN TRAIL ALGER MI 48610 | Lake Front Parcels | Bourret | Secord |
| 2956. | 040-045-000-004-00 | HONDZINSKI JOHN/HALL JAMES&ELIZABTH | 11600 BURNS RD CARLETON MI 48117 | Lake Front Parcels | Bourret | Secord |
| 2957. | 040-045-000-005-00 | FORD GERALD G & MARY ET AL | 5086 EVERGREEN TRAIL ALGER MI 48610 | Lake Front Parcels | Bourret | Secord |
| 2958. | 040-045-000-006-00 | HONDZINSKI THOMAS & KAY | 5094 EVERGREEN ALGER MI 48610 | Lake Front Parcels | Bourret | Secord |
| 2959. | 040-045-000-007-00 | HOOK THAD LEE | 5104 EVERGREEN TRAIL ALGER MI 48610 | Lake Front Parcels | Bourret | Secord |
| 2960. | 040-045-000-009-00 | BEARDSLEE WILLIAM JR & DANIEL | 19973 WILLIAM CT EAST GROSSE PTE WDS MI 48236 | Lake Front Parcels | Bourret | Secord |
| 2961. | 040-045-000-010-00 | HALL FAMILY LIVING TRUST | 6500 RYAN HWY TIPTON MI 49287 | Lake Front Parcels | Bourret | Secord |

Four Lakes
Tentative Special Assessment District - Parcel List
4/25/2019

| | PID | Owner Name | Mailing Address | Assessment Type | Township | Lake | |
|-------|--------------------|-------------------------------------|--|--------------------------------|--------------------|---------|--------|
| 2962. | 040-045-000-011-00 | LIENEMANN RANDY & KATHRYN | 13755 BLIVEN RD BYRON MI 48418 | Lake Front Parcels | Bourret | Secord | |
| 2963. | 040-045-000-012-00 | STACKPOLE THOMAS F & BETH | 1740 N TRENTON DR TRENTON MI 48183 | Lake Front Parcels | Bourret | Secord | |
| 2964. | 040-045-000-013-00 | STACKPOLE THOMAS F & BETH | 1740 N TRENTON DR TRENTON MI 48183 | Lake Front Parcels | Bourret | Secord | |
| 2965. | 040-045-000-014-00 | LADD DEBORAH LYNN | 1482 BOWERS ST BIRMINGHAM MI 48009 | Lake Front Parcels | Bourret | Secord | |
| 2966. | 040-045-000-015-00 | PENIX WILLIAM & KIMBERLY | 2672 POINT TRAIL ALGER MI 48610 | Lake Front Parcels | Bourret | Secord | |
| 2967. | 040-045-000-016-00 | PENIX WILLIAM & KIMBERLY | 2672 POINT TRAIL ALGER MI 48610 | Lake Front Parcels | Bourret | Secord | |
| 2968. | 040-045-000-017-00 | PENIX WILLIAM & KIMBERLY | 2672 POINT TRAIL ALGER MI 48610 | Lake Front Parcels | Bourret | Secord | |
| 2969. | 040-045-000-020-00 | GEORGE ROBERT W | 24936 CROCKER BLVD HARRISON TOWNSHIP MI 48045-1909 | Lake Front Parcels | Bourret | Secord | |
| 2970. | 040-045-000-021-00 | HENDERSON BILLY | 1486 BRADY AVE BURTON MI 48529 | Lake Front Parcels | Bourret | Secord | |
| 2971. | 040-045-000-022-00 | HENDERSON BILLY | 1486 BRADY AVE BURTON MI 48529 | Lake Front Parcels | Bourret | Secord | |
| 2972. | 040-045-000-024-00 | HENDERSON BILLY J | 2682 BIRCHVIEW ALGER MI 48610 | Lake Front Parcels | Bourret | Secord | |
| 2973. | 040-045-000-026-00 | KECA JOVAN | 2063 LESPERANCE RD XXXXX | Lake Front Parcels | Bourret | Secord | |
| 2974. | 040-045-000-027-00 | KECA JOVAN | 2063 LESPERANCE RD XXXXX | Lake Front Parcels | Bourret | Secord | |
| 2975. | 040-045-000-028-10 | SAVILLE THOMAS & SAVILLE PENELOPE | 49895 WHITE HILL RD SHELBY TWP MI 48317 | Lake Front Parcels | Bourret | Secord | |
| 2976. | 040-045-000-030-50 | MILLER JOSEPH M & GINGER A | 3432 BECK ROAD HOWELL MI 48843 | Lake Front Parcels | Bourret | Secord | |
| 2977. | 040-045-000-033-10 | TAYLOR HAROLD & CAROLYN | 1784 KEPPEN LINCOLN PARK MI 48146 | Lake Front Parcels | Bourret | Secord | |
| 2978. | 040-045-000-035-00 | PENIX WILLIAM & KIMBERLY | 2672 POINT TRAIL ALGER MI 48610 | Dedicated Access Parcel | Bourret | Secord | |
| 2979. | 040-045-000-036-10 | BIRCHARD JON & SHERRIL | 35625 COLUMBIA WESTLAND MI 48186 | Dedicated Access Parcel | Bourret | Secord | |
| 2980. | 040-045-000-037-00 | KLEMCEWSKI FRANCES L(MILLER) | 8005 BALFOUR AVE ALLEN PARK MI 48101 | Dedicated Access Parcel | Bourret | Secord | |
| 2981. | 040-045-000-037-00 | KLEMCEWSKI FRANCES L(MILLER) | 8005 BALFOUR AVE ALLEN PARK MI 48101 | Dedicated Access Parcel | Bourret | Secord | |
| 2982. | 040-045-000-038-00 | TAUCK ROGER | 46679 FOXTAIL CT MACOMB MI 48044 | Dedicated Access Parcel | Bourret | Secord | |
| 2983. | 040-045-000-040-20 | O'BRIEN JAMES R JR | 2669 BIRCHVIEW TRAIL ALGER MI 48610 | Dedicated Access Parcel | Bourret | Secord | |
| 2984. | 040-045-000-041-10 | O'BRIEN JAMES R JR | 2669 BIRCHVIEW TRAIL ALGER MI 48610 | Dedicated Access Parcel | Bourret | Secord | |
| 2985. | 040-045-000-042-00 | COOK JESSE W | 4459 KIRK RD VASSAR MI 48768 | Dedicated Access Parcel | Bourret | Secord | |
| 2986. | 040-045-000-043-00 | VIEAU JEFFREY D | 5248 N CAMPBELL ROAD ROSE CITY MI 48654 | Dedicated Access Parcel | Bourret | Secord | |
| 2987. | 040-045-000-044-00 | VIEAU JEFFREY D | 5248 N CAMPBELL ROAD ROSE CITY MI 48654 | Dedicated Access Parcel | Bourret | Secord | |
| 2988. | 040-045-000-045-00 | VIEAU JEFFREY D | 5248 N CAMPBELL ROAD ROSE CITY MI 48654 | Dedicated Access Parcel | Bourret | Secord | |
| 2989. | 040-045-000-046-00 | KOWALSKI MARY D | 10137 LAPEER RD APT 111 DAVISON MI 48423 | Dedicated Access Parcel | Bourret | Secord | |
| 2990. | 040-045-000-047-00 | HETZEL JOHN & DONNA | 5111 EVERGREEN TR RTE 1 ALGER MI 48610 | Dedicated Access Parcel | Bourret | Secord | |
| 2991. | 040-045-000-049-00 | LIENEMANN RANDY & KATHRYN | 13755 BLIVEN RD BYRON MI 48418 | Dedicated Access Parcel | Bourret | Secord | |
| 2992. | 040-045-000-050-00 | WEIR TIMOTHY A | 7713 KNOLLS DR WATERFORD MI 48329 | Dedicated Access Parcel | Bourret | Secord | |
| 2993. | 040-045-000-051-00 | WEIR TIMOTHY A | 7713 KNOLLS DR WATERFORD MI 48329 | Dedicated Access Parcel | Bourret | Secord | |
| 2994. | 040-045-000-052-00 | HALL JAMES W & ELIZABETH J | 11600 BURNS RD CARLETON MI 48117 | Dedicated Access Parcel | Bourret | Secord | |
| 2995. | 040-045-000-055-00 | RYBAK MICHAEL & CHRISTINE | 1006 MULHOLLAND BAY CITY MI 48706 | Lake Front Parcels | Bourret | Secord | |
| 2996. | 040-050-000-000-01 | ASSESSED TO ALL LOT OWNERS | BIRCHWOOD RESORT PARK | Lake Front Parcels | Bourret | Secord | |
| 2997. | 040-050-000-001-01 | VOGEL ROBERT & DENISE | 4380 ANDERSON DR BRIGHTON MI 48114 | Lake Front Parcels | Bourret | Secord | |
| 2998. | 040-050-000-002-10 | ROBERTS MICHIGAN HOLDINGS LLC | 18237 LEVAN LIVONIA MI 48152 | Lake Front Parcels | Bourret | Secord | |
| 2999. | 040-050-000-003-00 | ROBERTS MICHIGAN HOLDINGS LLC | 18237 LEVAN LIVONIA MI 48152 | Lake Front Parcels | Bourret | Secord | |
| 3000. | 040-050-000-005-00 | WISTINGHAUSEN GLEN A & GINA M | 10430 BLAINE BRIGHTON MI 48114 | Lake Front Parcels | Bourret | Secord | |
| 3001. | 040-050-000-005-02 | D'ADDARIO STEPHEN & MARGARET | 14017 BOURNEMUTH SHELBY TWP MI 48315 | Lake Front Parcels | Bourret | Secord | |
| 3002. | 040-050-000-008-00 | MATTHEW RICHARD A & SUSAN M | 39953 WILMETTE DR STERLING HEIGHTS MI 48313 | Lake Front Parcels | Bourret | Secord | |
| 3003. | 040-050-000-009-00 | HILBRECHT JOHN ALLEN | HILBRECHT ERIC | 14175 MIDDLE ROCKWOOD MI 48173 | Lake Front Parcels | Bourret | Secord |
| 3004. | 040-050-000-010-00 | VASLEY GARY SR DEBORAH & GARY JR | 2067 BIRCHWOOD DR ALGER MI 48610 | Lake Front Parcels | Bourret | Secord | |
| 3005. | 040-050-000-011-00 | FRIEND GREGORY H & ELIZABETH A | 15827 CUTTEN RD HOUSTON TX 77070 | Lake Front Parcels | Bourret | Secord | |
| 3006. | 040-050-000-012-00 | VAN DUSEN WILLIAM & LINDA | 3713 MC KINLEY DEARBORN MI 48124 | Lake Front Parcels | Bourret | Secord | |
| 3007. | 040-050-000-013-00 | NICHOLS GORDON R JR & KINDRA K ETAL | 9319 BRISTOL ROAD SWARTZ CREEK MI 48473 | Lake Front Parcels | Bourret | Secord | |
| 3008. | 040-050-000-014-00 | SYLVESTER DAVID G | 52 LAKESIDE TRAIL LAKE PLACID FL 33852 | Lake Front Parcels | Bourret | Secord | |
| 3009. | 040-050-000-015-00 | ALMASSY DOUGLAS & JENNIFER | 3749 E BURT ST BURT MI 48417 | Lake Front Parcels | Bourret | Secord | |
| 3010. | 040-050-000-017-00 | STANTON JENNIFER | 25211 N 42ND AVE PHOENIX AZ 85083 | Lake Front Parcels | Bourret | Secord | |
| 3011. | 040-050-000-018-00 | HANSHAW BARBARA M ET AL | 41865 CANTEBURY DR NOVI MI 48377 | Lake Front Parcels | Bourret | Secord | |
| 3012. | 040-050-000-019-00 | GERMAIN DENNIS & ROSE | 14719 RICHMOND SOUTHGATE MI 48195 | Lake Front Parcels | Bourret | Secord | |
| 3013. | 040-050-000-020-00 | FLISS JOHN R & LAURA J | 10343 DOBBIN LN PLYMOUTH MI 48170 | Lake Front Parcels | Bourret | Secord | |
| 3014. | 040-050-000-021-00 | FLISS JOHN & LAURA | 10343 DOBBIN LANE PLYMOUTH MI 48170 | Lake Front Parcels | Bourret | Secord | |
| 3015. | 040-050-000-021-00 | FLISS JOHN & LAURA | 10343 DOBBIN LANE PLYMOUTH MI 48170 | Lake Front Parcels | Bourret | Secord | |
| 3016. | 040-080-000-001-00 | PEPIN JOHN L & CINDY T | 4409 RIVER RIDGE RD ALGER MI 48610 | Lake Front Parcels | Bourret | Secord | |
| 3017. | 040-080-000-003-00 | TAFOYA JASON | 8245 NEW LOTHROP NEW LOTHROP MI 48460 | Lake Front Parcels | Bourret | Secord | |
| 3018. | 040-080-000-004-00 | GETSOIAN MICHAEL & REBECCA | 21053 BRYCE CT BROWNSTOWN MI 48174 | Lake Front Parcels | Bourret | Secord | |
| 3019. | 040-080-000-005-10 | GETSOIAN MICHAEL & REBECCA | 21053 BRYCE CT BROWNSTOWN MI 48174 | Lake Front Parcels | Bourret | Secord | |
| 3020. | 040-080-000-006-10 | GUNSELL EDWARD JR & CAROL | 12821 COUNTY RD 9 FOLEY AL 36535 | Lake Front Parcels | Bourret | Secord | |
| 3021. | 040-080-000-007-00 | CHRZANOWSKI JOSEPH & CRESCENCE | 1701 RIDGE RD WHITE LAKE MI 48383 | Lake Front Parcels | Bourret | Secord | |
| 3022. | 040-080-000-008-00 | SCHULTZ RICHARD & MICHELLE | 5172 CONCORDIA DR GRAND BLANC MI 48439 | Lake Front Parcels | Bourret | Secord | |
| 3023. | 040-080-000-009-00 | THEISEN LAWRENCE J JR & ELIZABETH A | 23454 TUCK RD FARMINGTON MI 48336 | Lake Front Parcels | Bourret | Secord | |
| 3024. | 040-080-000-010-00 | BILICKI NORBERT A & LORRAINE TRUST | 27359 LIBERTY DR WARREN MI 48092 | Lake Front Parcels | Bourret | Secord | |
| 3025. | 040-080-000-011-00 | CUBBA ROBERT & RITA | 22442 LAKE BLVD ST CLAIR SHORES MI 48082 | Lake Front Parcels | Bourret | Secord | |
| 3026. | 040-080-000-012-01 | VENETTIS MARK & RENA | 18941 MARIA DR CLUNTON TWP MI 48036 | Lake Front Parcels | Bourret | Secord | |
| 3027. | 040-080-000-013-00 | ANDRZEJEWSKI PATRICK & JILL | 2182 RIVER RIDGE RD ALGER MI 48610-8644 | Lake Front Parcels | Bourret | Secord | |
| 3028. | 040-080-000-014-00 | MACKOOL JAMES M | 28020 JOAN ST SAINT CLAIR SHORES MI 48081 | Lake Front Parcels | Bourret | Secord | |
| 3029. | 040-080-000-016-00 | PAWELSKI PATRICIA | 2955 DEVONSHIRE ANN ARBOR MI 48104 | Lake Front Parcels | Bourret | Secord | |
| 3030. | 040-090-000-001-00 | DANIEL FANAR F | 46455 SNOWBIRD MACOMB MI 48044 | Lake Front Parcels | Bourret | Secord | |
| 3031. | 040-090-000-001-02 | PONNAPPAN BINQJ | 13789 HILLSIDE DR STERLING HEIGHTS MI 48313 | Lake Front Parcels | Bourret | Secord | |
| 3032. | 040-090-000-002-00 | STEVENS JEFFERY A | 8015 CORBIN CT MOUNT MORRIS MI 48458 | Lake Front Parcels | Bourret | Secord | |
| 3033. | 040-090-000-003-00 | WEAVER KIPTON JAN ESTATE | 4109 HANCOCK DR MIDLAND MI 48642 | Lake Front Parcels | Bourret | Secord | |
| 3034. | 040-090-000-004-00 | POTCHYNOK EUGENE M & EVELYN J TRUST | 3149 E LOVEJOY RD PERRY MI 48872 | Lake Front Parcels | Bourret | Secord | |
| 3035. | 040-090-000-006-00 | GOODRICH KEITH & LINDA | 1736 GRAY RD LAPEER MI 48446 | Lake Front Parcels | Bourret | Secord | |

Four Lakes
Tentative Special Assessment District - Parcel List
4/25/2019

| | PID | Owner Name | Mailing Address | Assessment Type | Township | Lake |
|-------|--------------------|--|---|--------------------|----------|--------|
| 3036. | 040-090-000-008-00 | GENTA BROGAN DENICE TRUST | 4310 PEBBLE CREEK BLVD GRAND BLANC MI 48439 | Lake Front Parcels | Bourret | Secord |
| 3037. | 040-090-000-009-10 | BALMFORTH GLENN & JOAN | 4604 WILDWOOD DR ALGER MI 48610 | Lake Front Parcels | Bourret | Secord |
| 3038. | 040-090-000-011-00 | ZIENKIEWICZ KELSEY B & JEFFERY A | 80050 S MAIN ST MEMPHIS MI 48041 | Lake Front Parcels | Bourret | Secord |
| 3039. | 040-090-000-017-00 | ORDIWAY WILLIAM & ELIZABETH | 2528 GARDNER ALGER MI 48610 | Lake Front Parcels | Bourret | Secord |
| 3040. | 040-090-000-020-00 | KOPER ROBERT & SANDRA | 33452 CHERYL DR CLINTON TWP MI 48035 | Lake Front Parcels | Bourret | Secord |
| 3041. | 040-090-000-021-00 | WALKER THOMAS & JENNIFER | 5073 FIVE LAKES RD NORTH BRANCH MI 48461 | Lake Front Parcels | Bourret | Secord |
| 3042. | 040-090-000-023-00 | PHELPS WALTER ETAL | 4656 BIRCHWOOD DR ALGER MI 48610 | Lake Front Parcels | Bourret | Secord |
| 3043. | 040-090-000-024-00 | MILLES BLANCHE M TRUST | 10767 WATSON DR WILLIAMSBURG MI 49690 | Lake Front Parcels | Bourret | Secord |
| 3044. | 040-090-000-025-00 | HILLEY JENNIE D & KULL RITA K | 25515 MACKINAC ROSEVILLE MI 48066 | Lake Front Parcels | Bourret | Secord |
| 3045. | 040-090-000-026-00 | KULL RITA | 100 E NORTH GROVE MAYVILLE MI 48744 | Lake Front Parcels | Bourret | Secord |
| 3046. | 040-090-000-027-00 | LEVENICK FRANK | 3270 S MILFORD RD MILFORD MI 48381 | Lake Front Parcels | Bourret | Secord |
| 3047. | 040-090-000-028-00 | GUNDY HYLAND L | 4692 BIRCHWOOD RD ALGER MI 48610 | Lake Front Parcels | Bourret | Secord |
| 3048. | 040-090-000-029-00 | LEVENICK FRANK & MICHELLE | 3270 S MILFORD RD MILFORD MI 48381 | Lake Front Parcels | Bourret | Secord |
| 3049. | 040-090-000-030-00 | LEVENICK FRANK C & MICHELLE A | 3270 S MILFORD RD MILFORD MI 48381 | Lake Front Parcels | Bourret | Secord |
| 3050. | 040-090-000-031-00 | PLOWMAN BRUCE & LISA | 2564 RIVERSIDE ALGER MI 48610 | Lake Front Parcels | Bourret | Secord |
| 3051. | 040-090-000-034-00 | MAYVILLE BERNARD III & JOSEPHINE | 4058 RISEDORPH AVENUE BURTON MI 48509 | Lake Front Parcels | Bourret | Secord |
| 3052. | 040-090-000-035-00 | LITTLETON DEBORAH A | 3895 BUSHMAN LAKE LANE ORTONVILLE MI 48462 | Lake Front Parcels | Bourret | Secord |
| 3053. | 040-090-000-036-00 | LITTLETON DEBORAH A | 3895 BUSHMAN LAKE LANE ORTONVILLE MI 48462 | Lake Front Parcels | Bourret | Secord |
| 3054. | 040-090-000-037-00 | CAMERON SYLVIA L TRUST | 4210 ISLAND VIEW DRIVE FENTON MI 48430 | Lake Front Parcels | Bourret | Secord |
| 3055. | 040-090-000-038-00 | BAILER RALPH & ROGERS JENNIFER | 2590 RIVERSIDE TRAIL ALGER MI 48610 | Lake Front Parcels | Bourret | Secord |
| 3056. | 040-090-000-041-00 | KOZLOWSKI THOMAS & DIANE | 29633 APOLONIA DR WARREN MI 48092 | Lake Front Parcels | Bourret | Secord |
| 3057. | 040-090-000-042-00 | JOCKWIG BENJAMIN R & MARCELLA J | 5667 E BRUNSWICK WATERFORD MI 48327 | Lake Front Parcels | Bourret | Secord |
| 3058. | 040-090-000-043-00 | JOCKWIG BENJAMIN R & MARCELLA J | 5667 BRUNSWICK BLVD WATERFORD MI 48327 | Lake Front Parcels | Bourret | Secord |
| 3059. | 040-090-000-044-00 | RAMIREZ JOSE T | 21823 NORMANDY DR EASTPOINTE MI 48021 | Lake Front Parcels | Bourret | Secord |
| 3060. | 040-110-000-001-00 | RUTH JEFFERY J | 2260 WINSLOW RD IMLAY CITY MI 48444 | Lake Front Parcels | Bourret | Secord |
| 3061. | 040-110-000-002-00 | GLINSKI JILL & JEROME V | 31251 NELSON DR WARREN MI 48088 | Lake Front Parcels | Bourret | Secord |
| 3062. | 040-110-000-003-00 | GLINSKI JILL & JEROME V | 31251 NELSON DR WARREN MI 48088 | Lake Front Parcels | Bourret | Secord |
| 3063. | 040-110-000-004-00 | HOLLO PAUL J | 895 S MAIN LAPEER MI 48446 | Lake Front Parcels | Bourret | Secord |
| 3064. | 040-110-000-005-00 | GALLORO PHILIP A & PATRICIA | 5178 LEWIS AVE IDA MI 48140 | Lake Front Parcels | Bourret | Secord |
| 3065. | 040-110-000-006-01 | WOOLLEY LARRY & DALE | 5802 FIVE POINT RD PERRYSBURG OH 43551 | Lake Front Parcels | Bourret | Secord |
| 3066. | 040-110-000-006-02 | GERRIE-HERNANDEZ JUDY R ETAL | 1032 MADELENE ST TOLEDO OH 43605 | Lake Front Parcels | Bourret | Secord |
| 3067. | 040-110-000-007-00 | GERRIE-HERNANDEZ JUDY R ETAL | 1032 MADELENE ST TOLEDO OH 43605 | Lake Front Parcels | Bourret | Secord |
| 3068. | 040-110-000-009-00 | HANNA JEREMIE & DANIELLE | 3751 LINCOLNSHIRE RD WATERFORD MI 48328 | Lake Front Parcels | Bourret | Secord |
| 3069. | 040-110-000-010-00 | MYERS DALE | 444 RIDGEWOOD DR WEST BRANCH MI 48661 | Lake Front Parcels | Bourret | Secord |
| 3070. | 040-110-000-011-00 | SIELOFF JERE & KIMBERLY | 4559 RIVER LANE ALGER MI 48610 | Lake Front Parcels | Bourret | Secord |
| 3071. | 040-110-000-012-00 | BACHER FRANK A & MICHAEL A JTWROS | 424 AMBOY ST DEARBORN HEIGHTS MI 48127 | Lake Front Parcels | Bourret | Secord |
| 3072. | 040-110-000-014-00 | BACHER MELINDA S | 424 AMBOY DEARBORN HEIGHTS MI 48127 | Lake Front Parcels | Bourret | Secord |
| 3073. | 040-110-000-015-00 | GABEL WILLIAM L | 4607 RIVER LANE DR ALGER MI 48610 | Lake Front Parcels | Bourret | Secord |
| 3074. | 040-110-000-016-10 | OVERALL RAYMOND & THELMA TRST | 8890 CARPENTER RD MILAN MI 48160 | Lake Front Parcels | Bourret | Secord |
| 3075. | 040-110-000-019-00 | MORRISON RODERICK & CYNTHIA | 17400 BEECH DALY RD BROWNSTOWN MI 48174 | Lake Front Parcels | Bourret | Secord |
| 3076. | 040-110-000-020-00 | DUBAY JAMIE E & JOLENE K | 13279 TONABEE DR STERLING HEIGHTS MI 48313 | Lake Front Parcels | Bourret | Secord |
| 3077. | 040-110-000-021-00 | LEVENICK FRANK & MICHELLE | 3270 S MILFORD RD MILFORD MI 48381 | Lake Front Parcels | Bourret | Secord |
| 3078. | 040-110-000-023-00 | PALMER VALERIE | 2156 UTLEY RD FLINT MI 48532 | Lake Front Parcels | Bourret | Secord |
| 3079. | 040-110-000-024-00 | TERWELLEN GARY | 3457 ELIZABETH ST MELVINDALE MI 48122 | Lake Front Parcels | Bourret | Secord |
| 3080. | 040-110-000-025-00 | KOMOROWSKI GEORGE & ROSE MARIE ETAL | 2549 RAUCH ROAD TEMPERANCE MI 48182 | Lake Front Parcels | Bourret | Secord |
| 3081. | 040-110-000-026-00 | FOSKETT MICHAEL W ETAL | 4649 RIVER LANE DR ALGER MI 48610 | Lake Front Parcels | Bourret | Secord |
| 3082. | 040-110-000-027-00 | STEWART DONALD N & MCVETY JUDITH R TRUST | 34315 MULVEY RD FRASER MI 48026 | Lake Front Parcels | Bourret | Secord |
| 3083. | 040-110-000-028-00 | WICKE EDWARD & MADELYN | 4643 RIVER LANE ALGER MI 48610-9500 | Lake Front Parcels | Bourret | Secord |
| 3084. | 040-110-000-030-00 | FOSKETT MICHAEL WAYNE | 4649 RIVER LANE DR ALGER MI 48610 | Lake Front Parcels | Bourret | Secord |
| 3085. | 040-110-000-032-00 | LOONEY CHRISTINE | 4663 RIVER LANE ALGER MI 48610 | Lake Front Parcels | Bourret | Secord |
| 3086. | 040-110-000-034-10 | STREET JOSEPH & PAULA | 15731 OPORTO STREET LIVONIA MI 48154 | Lake Front Parcels | Bourret | Secord |
| 3087. | 040-131-008-001-10 | PUBLIC BOAT RAMP | | Lake Front Parcels | Bourret | Secord |
| 3088. | 040-131-008-004-01 | O'DAY STEVEN & SHEILA | 4489 WILDWOOD RD, ALGER | Lake Front Parcels | Bourret | Secord |
| 3089. | 040-131-009-001-00 | KULA KENNETH P & DONNA J | 31290 HILLBROOK ST LIVONIA MI 48152 | Lake Front Parcels | Bourret | Secord |
| 3090. | 040-131-009-003-00 | HAGGADONE DAVID | 2467 TITTABASSEE ALGER MI 48610 | Lake Front Parcels | Bourret | Secord |
| 3091. | 040-131-009-004-00 | MURRAY DAVID & SHIRLEY | BOX 111 VERNON MI 48476 | Lake Front Parcels | Bourret | Secord |
| 3092. | 040-131-014-001-00 | KRAMER BRAD W & CARRIE L ETAL | 13160 WEST SHORE DR HOUGHTON LAKE MI 48629 | Lake Front Parcels | Bourret | Secord |
| 3093. | 040-131-014-003-10 | GOEDDEKE DANIEL | 139 EASTVIEW ST LAKE ORION MI 48362 | Lake Front Parcels | Bourret | Secord |
| 3094. | 040-131-014-005-00 | SHOWEK FRANK | 2441 TITTABAWASSEE ALGER MI 48610 | Lake Front Parcels | Bourret | Secord |
| 3095. | 040-131-015-001-00 | RENTIS JOHN & TERRI | 34735 BRISTOL ST LIVONIA MI 48154 | Lake Front Parcels | Bourret | Secord |
| 3096. | 040-131-015-002-00 | OLSON TERRY DAVID | 2431 TITTABAWASSEE AVE ALGER MI 48610 | Lake Front Parcels | Bourret | Secord |
| 3097. | 040-131-015-003-00 | OLSON SANDRA M TRUST | 45852 PEBBLE CREEK WEST APT SHELBY TWP MI 48317 | Lake Front Parcels | Bourret | Secord |
| 3098. | 040-131-019-001-00 | JOHNSON KENNETH R & DENISE TATTI CHRISTOPHER | 4563 STANTON LAKE RD ATTICA MI 48412 | Lake Front Parcels | Bourret | Secord |
| 3099. | 040-131-019-003-00 | BILLETTE PATSY J TRUST | 3831 EMBARCADERO ST WATERFORD MI 48329-2244 | Lake Front Parcels | Bourret | Secord |
| 3100. | 040-131-019-005-00 | HAVERKATE TERRY & CONSTANCE | 8350 KEN LOVE CT BRIGHTON MI 48116 | Lake Front Parcels | Bourret | Secord |
| 3101. | 040-131-020-001-00 | SHIER KERRY & MARY | 42192 MACRAE STERLING HGHTS MI 48313 | Lake Front Parcels | Bourret | Secord |
| 3102. | 040-131-020-003-00 | BALDWIN RONALD & PATRICIA | 2779 TITTABAWASSEE ALGER MI 48610 | Lake Front Parcels | Bourret | Secord |
| 3103. | 040-131-024-001-00 | FRISBY CHARLES & DELORIS | 2371 TITTABAWASSEE ALGER MI 48610 | Lake Front Parcels | Bourret | Secord |
| 3104. | 040-131-024-002-00 | ROOT ALBERT TRUST | 2365 TITTABAWASSEE AVE ALGER MI 48610 | Lake Front Parcels | Bourret | Secord |
| 3105. | 040-131-024-004-00 | KAPPAZ DAVID J KAPPAZ AMY K | 22822 HIGHBANK DR FRANKLIN MI 48025 | Lake Front Parcels | Bourret | Secord |
| 3106. | 040-131-025-001-01 | SINGLETON NICHOLAS J & KELLY E | 31114 ROTHBURY WAY CHESTERFIELD MI 48047 | Lake Front Parcels | Bourret | Secord |
| 3107. | 040-131-025-002-00 | SINGLETON NICHOLAS J & KELLY E | 31114 ROTHBURY WAY CHESTERFIELD MI 48047 | Lake Front Parcels | Bourret | Secord |
| 3108. | 040-131-025-003-00 | SNOOK JAMES | 2085 CLEVELAND LINCOLN PARK MI 48146 | Lake Front Parcels | Bourret | Secord |
| 3109. | 040-131-025-004-00 | JESSELAITIS JAMES TRUST | 7365 HART RD SAGINAW MI 48609 | Lake Front Parcels | Bourret | Secord |

Four Lakes
Tentative Special Assessment District - Parcel List
4/25/2019

| | PID | Owner Name | Mailing Address | Assessment Type | Township | Lake |
|-------|--------------------|---|---|--------------------|----------|-----------|
| 3110. | 040-131-025-005-00 | BROWN ROBERT L | 4670 LINCOLN DEARBORN HEIGHTS MI 48125 | Lake Front Parcels | Bourret | Secord |
| 3111. | 040-131-025-006-00 | HADACZ ROBERT J | 16964 STEWART CT CLINTON TOWNSHIP MI 48038 | Lake Front Parcels | Bourret | Secord |
| 3112. | 040-131-025-007-00 | CLYNICK L | 16964 STEWART COURT CLINTON TOWNSHIP MI 48038 | Lake Front Parcels | Bourret | Secord |
| 3113. | 040-131-028-001-01 | PAPP CHRISTOPHER | 6446 BAKER RD HOWELL MI 48843 | Lake Front Parcels | Bourret | Secord |
| 3114. | 040-131-028-002-00 | PAPP JANET ETAL | 6446 BAKER HOWELL MI 48843 | Lake Front Parcels | Bourret | Secord |
| 3115. | 040-131-028-004-00 | PAPP JANET ETAL | 6446 BAKER HOWELL MI 48843 | Lake Front Parcels | Bourret | Secord |
| 3116. | 040-131-028-005-00 | HARDY BRUCE & RENE | 1325 MONTIE LINCOLN PARK MI 48146 | Lake Front Parcels | Bourret | Secord |
| 3117. | 040-131-028-006-00 | BEDROSIAN PATRICK M & JANET E | 9001 HENDERSON ROAD CORUNNA MI 48817 | Lake Front Parcels | Bourret | Secord |
| 3118. | 040-131-028-007-00 | WEBER MARK J & BECKY L | 3905 E STREET OXFORD MI 48371 | Lake Front Parcels | Bourret | Secord |
| 3119. | 040-131-029-001-11 | PAPPAS GREGG & PAT | 2958 MILLER RD TAWAS CITY MI 48763 | Lake Front Parcels | Bourret | Secord |
| 3120. | 040-131-029-005-00 | MCNABB CURTIS P & CAROL B | 16429 HOWARD DR MACOMB TWP MI 48042 | Lake Front Parcels | Bourret | Secord |
| 3121. | 040-131-029-007-00 | ZASTROW STEVEN & LORI | 5890 S ORR RD ST CHARLES MI 48655 | Lake Front Parcels | Bourret | Secord |
| 3122. | 040-131-029-008-00 | BUDD JEFFREY & ANNALISE | 49804 LEVLAND DR N NOWI MI 48374 | Lake Front Parcels | Bourret | Secord |
| 3123. | 040-131-030-001-00 | CAMP CHRIS E & MONICA A | 2291 TITABAWASSEE ALGER MI 48610 | Lake Front Parcels | Bourret | Secord |
| 3124. | 040-131-030-003-00 | COLASINSKI PATRICIA BLACKWELL DANIEL | 32 WEST COTTE RIVER ROUGE MI 48218 | Lake Front Parcels | Bourret | Secord |
| 3125. | 040-132-031-001-00 | PFFENNINGER MARK & PAMELA | 27975 QUAIL HOLLOW CT FARMINGTON HILLS MI 48331 | Lake Front Parcels | Bourret | Secord |
| 3126. | 040-132-031-002-00 | PFFENNINGER MARK & LAWRENCE PAMELA | 27975 QUAIL HOLLOW CT FARMINGTON HILLS MI 48331 | Lake Front Parcels | Bourret | Secord |
| 3127. | 040-132-031-003-00 | BURT ROSEMARY L | 4488 Lakeview Drive, Alger MI | Lake Front Parcels | Bourret | Secord |
| 3128. | 040-132-031-004-00 | ROMSKA TERRY | 5306 JOAN STREET GLADWIN MI 48624 | Lake Front Parcels | Bourret | Secord |
| 3129. | 040-132-031-005-10 | WING RICHARD E & THERESA KAY | 2280 POTTER MASON MI 48854 | Lake Front Parcels | Bourret | Secord |
| 3130. | 040-132-033-026-00 | ULBRICH CRAIGE & CYNTHIA | 41464 UTICA STERLING HGTS MI 48313 | Lake Front Parcels | Bourret | Secord |
| 3131. | 040-132-035-001-00 | HERMANN JOSEPH | 732 TROMBLEY ST GROSSE POINT PARK MI 48230 | Lake Front Parcels | Bourret | Secord |
| 3132. | 040-132-035-004-00 | IRVINE CRAIG & FRASIK JOHN B | 21699 BEDFORD DRIVE NORTHVILLE MI 48167-2103 | Lake Front Parcels | Bourret | Secord |
| 3133. | 040-132-035-005-00 | VERSchURE DAVID M & ROSE ANN | 11934 FRANCESCA CT ROMEO MI 48065 | Lake Front Parcels | Bourret | Secord |
| 3134. | 040-132-036-001-10 | TAMBURRO KELLIE TRUST | 7325 ROSEMARY DEARBORN HGTS MI 48127 | Lake Front Parcels | Bourret | Secord |
| 3135. | 040-132-039-001-00 | BRANDT RAYMOND F & DORIS E ETAL | 1500 E BEARDE RD PERRY MI 48872 | Lake Front Parcels | Bourret | Secord |
| 3136. | 040-132-039-004-00 | BRADLEY BARRY M & ALICIA R & MARTINI BRANDON S & MARKIE E | 1842 AVALON AVE SAGINAW MI 48638 | Lake Front Parcels | Bourret | Secord |
| 3137. | 040-132-039-006-00 | PARTRIDGE DAVID E & CINDY D | 8211 N MCKINLEY ROAD FLUSHING MI 48433 | Lake Front Parcels | Bourret | Secord |
| 3138. | 040-132-039-008-00 | CZYMOR EDWARD & SUZANNE | 3119 SCENIC HILLS DR WILLIAMSBURG MI 49690 | Lake Front Parcels | Bourret | Secord |
| 3139. | 040-132-039-011-00 | KARTSONAS GUS P TRUST | 14716 SCRIPPS DETROIT MI 48215 | Lake Front Parcels | Bourret | Secord |
| 3140. | 050-001-100-001-00 | ALWARD DENNIS & CHENETTE MARCIE | 195 N M30 MI GLADWIN 48624 | Lake Front Parcels | Buckeye | Smallwood |
| 3141. | 050-003-100-021-00 | LESPERANCE, CLIFFORD A | 3622 N DUBLIN RD MIDLAND MI 48642 | Lake Front Parcels | Hope | Wixom |
| 3142. | 050-003-100-026-00 | LESPERANCE, CLIFFORD A | 3622 N DUBLIN RD MIDLAND MI 48642 | Lake Front Parcels | Hope | Wixom |
| 3143. | 050-003-100-028-00 | STACKHOUSE, MICHAEL & TERESA H&W | 3105 E STEWART RD MIDLAND MI 48640 | Lake Front Parcels | Hope | Wixom |
| 3144. | 050-003-100-032-00 | STACKHOUSE, MICHAEL D & TERESA M | 3105 E STEWART RD MIDLAND MI 48640 | Lake Front Parcels | Hope | Wixom |
| 3145. | 050-003-100-035-00 | BROWN, CHAD | 11657 S MERRILL RD BRANT MI 48614 | Lake Front Parcels | Hope | Wixom |
| 3146. | 050-003-100-051-00 | KOZELOUZEK, JAMES & SHANNON H&W | 801 E EDENVILLE LAKE DR HOPE MI 48628 | Lake Front Parcels | Hope | Wixom |
| 3147. | 050-003-100-052-00 | KOHTZ, JEFFREY L & GERRI A TRUST | 825 E EDENVILLE LAKE DR HOPE MI 48628 | Lake Front Parcels | Hope | Wixom |
| 3148. | 050-003-100-054-00 | STANSON, STANLEY G TRUST | 51494 SILVER BELL DR MACOMB MI 48042 | Lake Front Parcels | Hope | Wixom |
| 3149. | 050-003-100-056-00 | FRUDZINSKI, MICHAEL ET UX | 9311 WHIPPLE SHORES DR CLARKSTON MI 48348-2161 | Lake Front Parcels | Hope | Wixom |
| 3150. | 050-003-100-060-00 | ENGERER, CRAIG ET AL | PO BOX 470 FREELAND MI 48623 | Lake Front Parcels | Hope | Wixom |
| 3151. | 050-003-100-250-00 | SCHULTZ, MATTHEW & JENNIFER | 7460 N MIDDLE RD HOPE MI 48628 | Lake Front Parcels | Hope | Wixom |
| 3152. | 050-003-200-000-00 | SCHWARTZLY, JOHN M & RENE M H&W | 744 E MID-GLADWIN CO LN RD HOPE MI 48628 | Lake Front Parcels | Hope | Wixom |
| 3153. | 050-003-200-009-00 | ABEL, SCOTT & MELISSA H&W | 734 E MID-GLADWIN CO LN RD HOPE MI 48628 | Lake Front Parcels | Hope | Wixom |
| 3154. | 050-003-200-012-00 | BUSHONG, ARTHUR | 714 E MID-GLADWIN CO LN RD HOPE MI 48628-9700 | Lake Front Parcels | Hope | Wixom |
| 3155. | 050-003-200-032-00 | GERSTACKER, LISA JAYNE TRUST | 715 E MAIN ST STE 108 MIDLAND MI 48640 | Lake Front Parcels | Hope | Wixom |
| 3156. | 050-003-200-050-00 | GERSTACKER, LISA JAYNE TRUST | 715 E MAIN ST STE 108 MIDLAND MI 48640 | Lake Front Parcels | Hope | Wixom |
| 3157. | 050-003-200-070-00 | TROSKO, WILLIAM M ET UX | 6169 MYRTLE AVE FLUSHING MI 48433-2361 | Lake Front Parcels | Hope | Wixom |
| 3158. | 050-003-200-090-00 | FILLMORE, RONALD & DANIELLE TRUST | 725 E EDENVILLE LAKE DR HOPE MI 48628 | Lake Front Parcels | Hope | Wixom |
| 3159. | 050-003-200-103-00 | SCHFKA, MICHAEL J & SHELLY M | 47234 BOBWHITE LN UTICA MI 48317 | Lake Front Parcels | Hope | Wixom |
| 3160. | 050-003-200-105-00 | KRESSLER, CRAIG R | 705 E EDENVILLE LAKE DR HOPE MI 48628 | Lake Front Parcels | Hope | Wixom |
| 3161. | 050-003-200-115-00 | DRAVES, JAMES R & CHERYL Y | 693 E EDENVILLE LAKE DR HOPE MI 48628 | Lake Front Parcels | Hope | Wixom |
| 3162. | 050-003-200-140-00 | WILLIAM, WILLIAM K & MARGARET TRUST | 641 TAKEAMARAK TRAIL HOPE MI 48628 | Lake Front Parcels | Hope | Wixom |
| 3163. | 050-003-200-150-00 | CONNER, DONN B | 231 N ROCKINGHAM AVE LOS ANGELES CA 90049 | Lake Front Parcels | Hope | Wixom |
| 3164. | 050-003-200-160-00 | BROWN, JAY D & PATRICIA H&W | 609 E EDENVILLE LAKE DR HOPE MI 48628 | Lake Front Parcels | Hope | Wixom |
| 3165. | 050-003-200-170-00 | KENDALL, JAMES A ET UX | 2325 ROCKWELL DR APT 270 MIDLAND MI 48642 | Lake Front Parcels | Hope | Wixom |
| 3166. | 050-003-200-180-00 | RYAN, SHAWN W & EMILY A | 1404 HONEYCOMB PINCKNEY MI 48169 | Lake Front Parcels | Hope | Wixom |
| 3167. | 050-003-200-190-00 | HARDY, WILLIAM G & PATRICIA A H&W | 3682 E FARMINGTON LANE MIDLAND MI 48642 | Lake Front Parcels | Hope | Wixom |
| 3168. | 050-003-200-200-00 | VITKUSKE, JOHN ET UX | 2007 AUTUMN HILL DR ANN ARBOR MI 48103 | Lake Front Parcels | Hope | Wixom |
| 3169. | 050-003-200-210-00 | BLACKMORE, JOSEPH J IV & LYNN M | 4209 SHERWOOD CT MIDLAND MI 48640 | Lake Front Parcels | Hope | Wixom |
| 3170. | 050-003-200-220-00 | ESPINOZA, DIANE | 535 E EDENVILLE LAKE DR HOPE MI 48628 | Lake Front Parcels | Hope | Wixom |
| 3171. | 050-003-200-230-00 | PAQUETTE, JAMES G & JOSIE B | 3350 CREEKVIEW DR DAVISON MI 48423 | Lake Front Parcels | Hope | Wixom |
| 3172. | 050-003-400-000-00 | BERGER, JAMES & CLEMENTINE TRUST | 7261 N MIDDLE RD HOPE MI 48628 | Lake Front Parcels | Hope | Wixom |
| 3173. | 050-004-200-000-00 | DITTMAN, WAYNE A TRUST | 5491 NORTHERN TRL BEAVERTON MI 48612 | Lake Front Parcels | Hope | Wixom |
| 3174. | 050-004-200-011-00 | DITTMAN, WAYNE A TRUST | 5491 NORTHERN TRL BEAVERTON MI 48612 | Lake Front Parcels | Hope | Wixom |
| 3175. | 050-045-000-010-00 | SCHULTZ, MATTHEW & JENNIFER | 7460 N MIDDLE RD HOPE MI 48628 | Lake Front Parcels | Hope | Wixom |
| 3176. | 050-045-000-020-00 | SCHULTZ, MATTHEW & JENNIFER | 7460 N MIDDLE RD HOPE MI 48628 | Lake Front Parcels | Hope | Wixom |
| 3177. | 050-045-000-030-00 | SCHULTZ, MATTHEW & JENNIFER | 7460 N MIDDLE RD HOPE MI 48628 | Lake Front Parcels | Hope | Wixom |
| 3178. | 050-045-000-040-00 | HEDRICH, JOHN T & LORRAINE TRUST | 969 E SHORELINE DR HOPE MI 48628 | Lake Front Parcels | Hope | Wixom |
| 3179. | 050-045-000-050-00 | BELTZ, C ROBERT & ANNA K H&W | 5754 DUNDAS RD BEAVERTON MI 48612 | Lake Front Parcels | Hope | Wixom |
| 3180. | 050-045-000-060-00 | BELTZ, C ROBERT & ANNA K H&W | 5754 DUNDAS RD BEAVERTON MI 48612 | Lake Front Parcels | Hope | Wixom |
| 3181. | 050-045-000-070-00 | BELTZ, C ROBERT & ANNA K H&W | 5754 DUNDAS RD BEAVERTON MI 48612 | Lake Front Parcels | Hope | Wixom |
| 3182. | 050-045-000-080-00 | BELTZ, C ROBERT & ANNA K H&W | 5754 DUNDAS RD BEAVERTON MI 48612 | Lake Front Parcels | Hope | Wixom |
| 3183. | 050-045-000-090-00 | BELTZ, C ROBERT & ANNA K H&W | 5754 DUNDAS RD BEAVERTON MI 48612 | Lake Front Parcels | Hope | Wixom |

Four Lakes
Tentative Special Assessment District - Parcel List
4/25/2019

| | PID | Owner Name | Mailing Address | Assessment Type | Township | Lake |
|-------|--------------------|-----------------------------------|--|--------------------|----------|-------|
| 3184. | 050-045-000-100-00 | BELTZ, C ROBERT & ANNA K H&W | 5754 DUNDAS RD BEAVERTON MI 48612 | Lake Front Parcels | Hope | Wixom |
| 3185. | 050-045-000-110-00 | BELTZ, C ROBERT & ANNA K H&W | 5754 DUNDAS RD BEAVERTON MI 48612 | Lake Front Parcels | Hope | Wixom |
| 3186. | 050-045-000-120-00 | BELTZ, C ROBERT & ANNA K H&W | 5754 DUNDAS RD BEAVERTON MI 48612 | Lake Front Parcels | Hope | Wixom |
| 3187. | 050-045-000-130-00 | BELTZ, C ROBERT & ANNA K H&W | 5754 DUNDAS RD BEAVERTON MI 48612 | Lake Front Parcels | Hope | Wixom |
| 3188. | 050-045-000-140-00 | BELTZ, C ROBERT & ANNA K H&W | 5754 DUNDAS RD BEAVERTON MI 48612 | Lake Front Parcels | Hope | Wixom |
| 3189. | 050-045-000-150-00 | BELTZ, C ROBERT & ANNA K H&W | 5754 DUNDAS RD BEAVERTON MI 48612 | Lake Front Parcels | Hope | Wixom |
| 3190. | 050-045-000-160-00 | BELTZ, C ROBERT & ANNA K H&W | 5754 DUNDAS RD BEAVERTON MI 48612 | Lake Front Parcels | Hope | Wixom |
| 3191. | 050-045-000-170-00 | BELTZ, C ROBERT & ANNA K H&W | 5754 DUNDAS RD BEAVERTON MI 48612 | Lake Front Parcels | Hope | Wixom |
| 3192. | 050-045-000-180-00 | BELTZ, C ROBERT & ANNA K H&W | 5754 DUNDAS RD BEAVERTON MI 48612 | Lake Front Parcels | Hope | Wixom |
| 3193. | 050-045-000-190-00 | BELTZ, C ROBERT & ANNA K H&W | 5754 DUNDAS RD BEAVERTON MI 48612 | Lake Front Parcels | Hope | Wixom |
| 3194. | 050-045-000-200-00 | BELTZ, C ROBERT & ANNA K H&W | 5754 DUNDAS RD BEAVERTON MI 48612 | Lake Front Parcels | Hope | Wixom |
| 3195. | 050-045-000-210-00 | BELTZ, C ROBERT & ANNA K H&W | 5754 DUNDAS RD BEAVERTON MI 48612 | Lake Front Parcels | Hope | Wixom |
| 3196. | 050-045-000-220-00 | IRELAND, CARL J | 875 E SHORELINE DR HOPE MI 48628 | Lake Front Parcels | Hope | Wixom |
| 3197. | 050-045-000-230-00 | BELTZ, C ROBERT & ANNA K H&W | 5754 DUNDAS RD BEAVERTON MI 48612 | Lake Front Parcels | Hope | Wixom |
| 3198. | 050-045-000-240-00 | BIRKMEIER, GORDON C ET AL | 6607 ALHELI FORT PIERCE FL 34951-4300 | Lake Front Parcels | Hope | Wixom |
| 3199. | 050-045-000-250-00 | OSBORN, TROY D & KELLY A | 869 E SHORELINE DR HOPE MI 48628 | Lake Front Parcels | Hope | Wixom |
| 3200. | 050-045-000-260-00 | VANCE, JEFFERY W & PAMELA A | 2017 LAUREL LN MIDLAND MI 48642 | Lake Front Parcels | Hope | Wixom |
| 3201. | 050-045-000-270-00 | BELTZ, C ROBERT & ANNA K H&W | 5754 DUNDAS RD BEAVERTON MI 48612 | Lake Front Parcels | Hope | Wixom |
| 3202. | 050-045-000-280-00 | PEIL, BRETT R & LAURA L | 1800 11 MILE RD AUBURN MI 48611 | Lake Front Parcels | Hope | Wixom |
| 3203. | 050-045-000-290-00 | ROBINSON, WILLIAM & BARBARA H&W | 801 E CLEARWATER TRL HOPE MI 48628 | Lake Front Parcels | Hope | Wixom |
| 3204. | 050-045-000-300-00 | ROBINSON, WILLIAM L & BARBARA | 810 E CLEARWATER TRL HOPE MI 48628 | Lake Front Parcels | Hope | Wixom |
| 3205. | 050-045-000-310-00 | BELTZ, C ROBERT & ANNA K H&W | 5754 DUNDAS RD BEAVERTON MI 48612 | Lake Front Parcels | Hope | Wixom |
| 3206. | 050-045-000-320-00 | BELTZ, C ROBERT & ANNA K H&W | 5754 DUNDAS RD BEAVERTON MI 48612 | Lake Front Parcels | Hope | Wixom |
| 3207. | 050-045-000-330-00 | BELTZ, C ROBERT & ANNA K H&W | 5754 DUNDAS RD BEAVERTON MI 48612 | Lake Front Parcels | Hope | Wixom |
| 3208. | 050-045-000-340-00 | BELTZ, C ROBERT & ANNA K H&W | 5754 DUNDAS RD BEAVERTON MI 48612 | Lake Front Parcels | Hope | Wixom |
| 3209. | 050-045-000-350-00 | BELTZ, C ROBERT & ANNA K H&W | 5754 DUNDAS RD BEAVERTON MI 48612 | Lake Front Parcels | Hope | Wixom |
| 3210. | 050-045-000-360-00 | SAYLOR, JEFFREY L & CATHERINE M | 5444 HERON CV BEAVERTON MI 48612 | Lake Front Parcels | Hope | Wixom |
| 3211. | 050-045-000-370-00 | BELTZ, C ROBERT & ANNA K H&W | 5754 DUNDAS RD BEAVERTON MI 48612 | Lake Front Parcels | Hope | Wixom |
| 3212. | 050-045-000-380-00 | BELTZ, C ROBERT & ANNA K H&W | 5754 DUNDAS RD BEAVERTON MI 48612 | Lake Front Parcels | Hope | Wixom |
| 3213. | 050-045-000-390-00 | BELTZ, C ROBERT & ANNA K H&W | 5754 DUNDAS RD BEAVERTON MI 48612 | Lake Front Parcels | Hope | Wixom |
| 3214. | 050-045-000-400-00 | BELTZ, C ROBERT & ANNA K H&W | 5754 DUNDAS RD BEAVERTON MI 48612 | Lake Front Parcels | Hope | Wixom |
| 3215. | 050-045-000-410-00 | ROBINSON, WILLIAM L | 801 E CLEARWATER TRL HOPE MI 48628 | Lake Front Parcels | Hope | Wixom |
| 3216. | 050-045-000-420-00 | ROBINSON, WILLIAM L & BARBARA A | 801 E CLEARWATER TRL HOPE MI 48628 | Lake Front Parcels | Hope | Wixom |
| 3217. | 050-045-000-430-00 | LAPIERRE, SARAH R | 317 SOUTHRIDGE DR HEMLOCK MI 48626 | Lake Front Parcels | Hope | Wixom |
| 3218. | 050-045-000-440-00 | ROBINSON, WILLIAM & BARBARA H&W | 801 E CLEARWATER TRL HOPE MI 48628 | Lake Front Parcels | Hope | Wixom |
| 3219. | 050-045-000-450-00 | ROGERS, RICHARD M & JUNKO I H&W | 228 N GROVE ST BOWLING GREEN OH 43402 | Lake Front Parcels | Hope | Wixom |
| 3220. | 050-045-000-460-00 | SEDLACEK, DONALD L & JUDITH A H&W | 14515 S NAPERVILLE RD PLAINFIELD IL 60544 | Lake Front Parcels | Hope | Wixom |
| 3221. | 050-051-500-012-00 | HOCK, BRIAN & TAMARA *TRUST* | PO BOX 1805 MIDLAND MI 48641 | Lake Front Parcels | Hope | Wixom |
| 3222. | 050-051-500-021-00 | ALVORD, ROSETA | 31 E LAKESHORE DR HOPE MI 48628-9727 | Lake Front Parcels | Hope | Wixom |
| 3223. | 050-051-500-030-00 | STEARNS, JOSEPH A & NANCY H&W | 8055 MANDY LN FRANKENMUTH MI 48734 | Lake Front Parcels | Hope | Wixom |
| 3224. | 050-051-500-040-00 | LAZZARO, JAMES D *TRUST* | 35 E LAKESHORE DR HOPE MI 48628 | Lake Front Parcels | Hope | Wixom |
| 3225. | 050-051-500-050-00 | GEILING, JAMES M & KALLIE J H&W | 37 E LAKESHORE DR HOPE MI 48628 | Lake Front Parcels | Hope | Wixom |
| 3226. | 050-051-500-060-00 | CHARTRAND, THOMAS A & LINDA S | 39 E LAKESHORE DR HOPE MI 48628 | Lake Front Parcels | Hope | Wixom |
| 3227. | 050-051-500-080-00 | INMAN, BEVERLY R | 43 E LAKESHORE DR HOPE MI 48628 | Lake Front Parcels | Hope | Wixom |
| 3228. | 050-051-500-090-00 | VANMETER, DAN L | 45 E LAKESHORE DR HOPE MI 48628 | Lake Front Parcels | Hope | Wixom |
| 3229. | 050-051-500-100-00 | PRYBYSKI, DAVID & KERI TRUST | 983 S PINECROFT LN MIDLAND MI 48640 | Lake Front Parcels | Hope | Wixom |
| 3230. | 050-051-500-110-00 | DUFORD, RANDY & LISA H&W | 51 E LAKESHORE DR HOPE MI 48628 | Lake Front Parcels | Hope | Wixom |
| 3231. | 050-051-500-140-00 | MAPES, NEWTON | PO BOX 73 EDENVILLE MI 48620 | Lake Front Parcels | Hope | Wixom |
| 3232. | 050-051-500-160-00 | VANDELDELDE, CRAIG R ET UX | 59 E LAKESHORE DR HOPE MI 48628 | Lake Front Parcels | Hope | Wixom |
| 3233. | 050-051-500-170-00 | CHEMICAL BANK | 2445 84TH ST SW BYRON CENTER MI 49315 | Lake Front Parcels | Hope | Wixom |
| 3234. | 050-051-500-190-00 | ROTHMAN, ANN LOUISE TRUST | 1909 RAMBLE LAINE MIDLAND MI 48640 | Lake Front Parcels | Hope | Wixom |
| 3235. | 050-051-500-210-00 | OLIVER, GARY & JACQUELYN | 71 E LAKESHORE DR HOPE MI 48628 | Lake Front Parcels | Hope | Wixom |
| 3236. | 050-051-500-230-00 | BENCHLEY, BRYON M *TRUST* | 754 EASTWOOD DR CLARE MI 48617 | Lake Front Parcels | Hope | Wixom |
| 3237. | 050-051-500-260-00 | RINN, DONALD W & SHIRLEY A TRUST | 77 E LAKESHORE DR HOPE MI 48628 | Lake Front Parcels | Hope | Wixom |
| 3238. | 050-051-500-270-00 | PIKE, WILLIAM C & KATHLEEN D H&W | 2816 RONAN ST MIDLAND MI 48642 | Lake Front Parcels | Hope | Wixom |
| 3239. | 050-051-500-280-00 | PFUNDT, HERBERT | 312 SHADY LN AUBURN MI 48611 | Lake Front Parcels | Hope | Wixom |
| 3240. | 050-051-500-300-00 | THOMPSON, ROBERT B | 85 E LAKESHORE DR HOPE MI 48628 | Lake Front Parcels | Hope | Wixom |
| 3241. | 050-051-500-310-00 | FICK, DAVID R & KAREN L H&W | 91 E LAKESHORE DR HOPE MI 48628 | Lake Front Parcels | Hope | Wixom |
| 3242. | 050-051-500-342-00 | SMITH, EUGENE R *TRUST* | 95 E LAKESHORE DR HOPE MI 48628 | Lake Front Parcels | Hope | Wixom |
| 3243. | 050-051-500-380-00 | SCHENK, ROBERT & KATHRYN J | 12818 NEWBERRY DR GRAND LEDGE MI 48837 | Lake Front Parcels | Hope | Wixom |
| 3244. | 050-052-500-410-00 | BRIGGS, EDWARD J TRUST | 111 E LAKESHORE DR HOPE MI 48628 | Lake Front Parcels | Hope | Wixom |
| 3245. | 050-052-500-431-00 | DITTENBER, ARTHUR C TRUST | 115 E LAKESHORE DR HOPE MI 48628 | Lake Front Parcels | Hope | Wixom |
| 3246. | 050-052-500-471-00 | NICHOLS, SCOTT A & DAWN M ET AL | 121 E LAKESHORE DR HOPE MI 48628 | Lake Front Parcels | Hope | Wixom |
| 3247. | 050-052-500-495-00 | HART, GLEN A ET UX | 125 E LAKESHORE DR HOPE MI 48628 | Lake Front Parcels | Hope | Wixom |
| 3248. | 050-052-500-510-00 | LACHANCE, KEITH A & MARIE R TRUST | 4704 TRAILWOOD CIRCLE NORTH MIDLAND MI 48642 | Lake Front Parcels | Hope | Wixom |
| 3249. | 050-052-500-520-00 | TURSKY, DONALD E ET UX TRUST | 131 E LAKESHORE DR HOPE MI 48628 | Lake Front Parcels | Hope | Wixom |
| 3250. | 050-052-500-530-00 | JODOIN, KEITH | 133 E LAKESHORE DR HOPE MI 48628 | Lake Front Parcels | Hope | Wixom |
| 3251. | 050-052-500-541-00 | SMITH, DEAN A & KAY A H&W | 135 E LAKESHORE DR HOPE MI 48628-9312 | Lake Front Parcels | Hope | Wixom |
| 3252. | 050-052-500-562-00 | ANTONUCCI, DINO & DAYLE | 139 E LAKESHORE DR HOPE MI 48628 | Lake Front Parcels | Hope | Wixom |
| 3253. | 050-052-500-581-00 | FETTEROLF, MARK E ET AL | 2004 HILLGROVE PKWY MIDLAND MI 48642 | Lake Front Parcels | Hope | Wixom |
| 3254. | 050-052-500-585-00 | LOT OWNERS LAGOON BCH 2 &3 | HOPE RD HOPE MI 48628 | Lake Front Parcels | Hope | Wixom |
| 3255. | 050-052-500-620-00 | GRUZIN, ANATOLE D & PATTI L H&W | 5 ANN CT HOPE MI 48628 | Lake Front Parcels | Hope | Wixom |
| 3256. | 050-052-500-653-00 | TEER, THOMAS E & MARION L TRUST | 161 ANN CT HOPE MI 48628 | Lake Front Parcels | Hope | Wixom |
| 3257. | 050-052-500-672-00 | DOWNING, WYNN D | 2731 S IVY MT PLEASANT MI 48858 | Lake Front Parcels | Hope | Wixom |

Four Lakes
Tentative Special Assessment District - Parcel List
4/25/2019

| | PID | Owner Name | Mailing Address | Assessment Type | Township | Lake |
|-------|--------------------|-------------------------------------|--|-------------------------|----------|-------|
| 3258. | 050-052-500-681-00 | CRICHTON, GREGORY & MELINDA TRUST | 5611 GROUSE CT MIDLAND MI 48640 | Lake Front Parcels | Hope | Wixom |
| 3259. | 050-053-500-700-00 | OLINZOCK, RICHARD & MARGARET | 910 JOSHUA DR HIGHLAND MI 48356 | Lake Front Parcels | Hope | Wixom |
| 3260. | 050-053-500-720-00 | GRAY, KENNETH L JR ET UX | 173 E LAKESHORE DR HOPE MI 48628 | Lake Front Parcels | Hope | Wixom |
| 3261. | 050-053-500-730-00 | ZASTROW, KARA & LEROY | 175 E LAKESHORE DR HOPE MI 48628 | Lake Front Parcels | Hope | Wixom |
| 3262. | 050-053-500-750-00 | KROSS, KIP M & KATHLEEN M TRUST | 179 E LAKESHORE DR HOPE MI 48628 | Lake Front Parcels | Hope | Wixom |
| 3263. | 050-053-500-760-00 | JARVIS, GARY P & NANCY L H&W | 181 E LAKESHORE DR HOPE MI 48628 | Lake Front Parcels | Hope | Wixom |
| 3264. | 050-053-500-770-00 | SHADRACH, RICHARD & CATHERINE TRUST | 221 E RICHMOND DR HOPE MI 48628-9790 | Lake Front Parcels | Hope | Wixom |
| 3265. | 050-053-500-791-00 | KOVACH, WADE L | 12132 CORVAIR DR STERLING HEIGHTS MI 48312 | Lake Front Parcels | Hope | Wixom |
| 3266. | 050-053-500-810-00 | LEDUC, PAULA | 225 E LAKESHORE DR HOPE MI 48628 | Lake Front Parcels | Hope | Wixom |
| 3267. | 050-053-500-830-00 | FUSON, SCOTT E & SUZANNE M *TRUST* | 7456 E RUSH RIDGE RD BLOOMINGTON IN 47401 | Lake Front Parcels | Hope | Wixom |
| 3268. | 050-053-500-840-00 | BUDRICK, SANDRA L *TRUST* | 221 E LAKESHORE DR HOPE MI 48628 | Lake Front Parcels | Hope | Wixom |
| 3269. | 050-053-500-850-00 | COLLINS, RICHARD A & SARAH M H&W | 356 CLOVERBROOK DR OWOSSO MI 48867 | Lake Front Parcels | Hope | Wixom |
| 3270. | 050-053-500-870-00 | STEARNS, DAVID J | 5056 W FARRAND RD CLIO MI 48420 | Lake Front Parcels | Hope | Wixom |
| 3271. | 050-053-500-880-00 | HAKES, TIMOTHY M | 3162 STONEYBROOK PL BAY CITY MI 48706 | Lake Front Parcels | Hope | Wixom |
| 3272. | 050-053-500-890-00 | STANKIEWICZ, DENNIS & MERRILEE | 608 DRURY CT FLUSHING MI 48433 | Lake Front Parcels | Hope | Wixom |
| 3273. | 050-053-500-910-00 | MCLOSKEY, JOSEPH E & JENNIFER H&W | 209 E LAKESHORE DR HOPE MI 48628 | Lake Front Parcels | Hope | Wixom |
| 3274. | 050-053-500-920-00 | SOMERVILLE, JAMES M | 3405 BOSTON ST MIDLAND MI 48642 | Lake Front Parcels | Hope | Wixom |
| 3275. | 050-053-500-935-00 | HELLEBUYCK REVOCABLE TRUST | 203 E LAKESHORE DR HOPE MI 48628 | Lake Front Parcels | Hope | Wixom |
| 3276. | 050-053-500-941-00 | FLEMINGER, WAYNE & MELINDA H&W | 201 E LAKESHORE DR HOPE MI 48628 | Lake Front Parcels | Hope | Wixom |
| 3277. | 050-053-500-960-00 | WISE, R & J WISE FAMILY TRUST | 195 E LAKESHORE DR HOPE MI 48628 | Lake Front Parcels | Hope | Wixom |
| 3278. | 050-053-500-980-00 | DAVIDSON FAMILY TRUST | 191 E LAKESHORE DR HOPE MI 48628 | Lake Front Parcels | Hope | Wixom |
| 3279. | 050-053-500-991-00 | DAVIDSON FAMILY TRUST | 191 E LAKESHORE DR HOPE MI 48628 | Lake Front Parcels | Hope | Wixom |
| 3280. | 050-053-600-020-00 | ANTONUCCI, ANDREW D & GERI E H&W | 185 E LAKESHORE DR HOPE MI 48628 | Lake Front Parcels | Hope | Wixom |
| 3281. | 050-053-600-051-00 | RUFF, KENNETH J ET UX | 183 E LAKESHORE DR HOPE MI 48628 | Lake Front Parcels | Hope | Wixom |
| 3282. | 050-053-600-055-00 | LEE, RUTH B | 212 E LAKESHORE DR HOPE MI 48628 | Lake Front Parcels | Hope | Wixom |
| 3283. | 050-065-500-010-00 | SCHNEIDER, LESLIE A | 832 E MID-GLADWIN CO LN RD HOPE MI 48628 | Dedicated Access Parcel | Hope | Wixom |
| 3284. | 050-065-500-021-00 | COGGINS, ANTHONY | 6408 N FIVE MILE RD HOPE MI 48628 | Lake Front Parcels | Hope | Wixom |
| 3285. | 050-065-500-040-00 | SCHNEIDER, LESLIE A | 832 E MID-GLADWIN CO LN RD HOPE MI 48628 | Lake Front Parcels | Hope | Wixom |
| 3286. | 050-065-500-050-00 | KOHTZ RENTALS LLC | 1819 E AIRPORT RD MIDLAND MI 48642 | Lake Front Parcels | Hope | Wixom |
| 3287. | 050-065-500-090-00 | SMITH, MARY ELLEN | 7461 N UNCAS DR HOPE MI 48628 | Lake Front Parcels | Hope | Wixom |
| 3288. | 050-065-500-140-00 | SWINSON, DONALD D | 815 E PAWTUCKET DR HOPE MI 48628 | Lake Front Parcels | Hope | Wixom |
| 3289. | 050-065-500-160-00 | RAMIREZ, TERRY M & CHERYL L H&W | 829 E PAWTUCKET DR HOPE MI 48628 | Dedicated Access Parcel | Hope | Wixom |
| 3290. | 050-065-500-211-00 | IRISH, MICKY L & LYNN M H&W | 814 E PAWTUCKET DR HOPE MI 48628 | Lake Front Parcels | Hope | Wixom |
| 3291. | 050-065-500-230-00 | PRIME, DAWN | 1887 LUCAS AVE ANTHON IA 51004 | Lake Front Parcels | Hope | Wixom |
| 3292. | 050-065-500-250-00 | MACKENZIE, DEBORAH H | 4608 FORESTVIEW DR MIDLAND MI 48642-3964 | Lake Front Parcels | Hope | Wixom |
| 3293. | 050-065-500-270-00 | ALVORD, ANDREW & AMANDA H&W | 7447 N NARRAGANETT DR HOPE MI 48628 | Lake Front Parcels | Hope | Wixom |
| 3294. | 050-065-500-301-00 | NELLIS, DAVID A ET UX | 7400 N OSWEGATHIE LN HOPE MI 48628-9721 | Lake Front Parcels | Hope | Wixom |
| 3295. | 050-065-500-321-00 | REEVES, MAMIKO *TRUST* | 818 CHAPEL LANE CIRCLE MIDLAND MI 48642 | Lake Front Parcels | Hope | Wixom |
| 3296. | 050-065-500-331-00 | GLESNER, DAVID R & DAWN M TRUST | 7418 N OSWEGATHIE LN HOPE MI 48628 | Lake Front Parcels | Hope | Wixom |
| 3297. | 050-065-500-355-00 | SWINSON, JASON R & JANEL R H&W | 7424 N OSWEGATHIE LN HOPE MI 48628 | Lake Front Parcels | Hope | Wixom |
| 3298. | 050-065-500-360-00 | HANSON, DALE M ET UX | 4807 CARTER RD AUBURN MI 48611 | Lake Front Parcels | Hope | Wixom |
| 3299. | 050-065-500-385-00 | ERSKINE, ALAN L | 878 MID-GLADWIN CO LN RD HOPE MI 48628 | Dedicated Access Parcel | Hope | Wixom |
| 3300. | 050-065-500-386-00 | STENGER, JASON L & MELISSA A H&W | 900 E MID-GLADWIN CO LN RD HOPE MI 48628 | Dedicated Access Parcel | Hope | Wixom |
| 3301. | 050-065-500-389-00 | WRIGHT, JAMES & BETH | 7456 N UNCAS DR HOPE MI 48628 | Dedicated Access Parcel | Hope | Wixom |
| 3302. | 050-065-500-395-00 | MACK, RYAN & DAWN E H&W | 4173 GRANT BEAVERTON MI 48612 | Dedicated Access Parcel | Hope | Wixom |
| 3303. | 050-065-500-410-00 | HENRY, GARY & TERESA H&W | 1068 E HULL RD HOPE MI 48628 | Dedicated Access Parcel | Hope | Wixom |
| 3304. | 050-065-500-422-00 | TANNER, AUSTIN L | 877 E PAWTUCKET DR HOPE MI 48628 | Dedicated Access Parcel | Hope | Wixom |
| 3305. | 050-065-500-423-00 | THURSTON, SHAUN | 7406 MCCLIGGOTT SAGINAW MI 48609 | Dedicated Access Parcel | Hope | Wixom |
| 3306. | 050-065-500-435-00 | ALVORD, AUSTIN | 7447 N NARRAGANETT DR HOPE MI 48628 | Dedicated Access Parcel | Hope | Wixom |
| 3307. | 050-065-500-461-00 | DORMAN, RYAN & TIFFANY | 7451 N NARRAGANETT DR HOPE MI 48628 | Dedicated Access Parcel | Hope | Wixom |
| 3308. | 050-065-500-481-00 | WESCHE, STEVEN L & JILL I | 909 E PEQUOT LN HOPE MI 48628 | Dedicated Access Parcel | Hope | Wixom |
| 3309. | 050-065-500-500-00 | STENGER, JASON J & MELISSA A H&W | 900 MID-GLADWIN CO LN RD HOPE MI 48628 | Dedicated Access Parcel | Hope | Wixom |
| 3310. | 050-065-500-520-00 | WASKEVICH, KENNETH & MARYLIN H&W | 3897 E KENS LN MIDLAND MI 48642 | Lake Front Parcels | Hope | Wixom |
| 3311. | 050-065-500-561-00 | ELLIS, MARK & JUSTINA | 7450 N NARRAGANETT DR HOPE MI 48628 | Lake Front Parcels | Hope | Wixom |
| 3312. | 050-065-500-585-00 | HAIR, KRISTIN K | 914 E PEQUOT LN HOPE MI 48628 | Lake Front Parcels | Hope | Wixom |
| 3313. | 050-065-500-601-00 | POLLARD, JINNINE | 922 E PEQUOT LN HOPE MI 48628-9718 | Lake Front Parcels | Hope | Wixom |
| 3314. | 050-065-500-610-00 | POLLARD, JINNINE | 922 E PEQUOT LN HOPE MI 48628-9718 | Lake Front Parcels | Hope | Wixom |
| 3315. | 050-065-500-620-00 | BOETTCHER, GEORGE T ET AL | 934 E PEQUOT LN HOPE MI 48628 | Lake Front Parcels | Hope | Wixom |
| 3316. | 050-065-500-630-00 | KELLY, JACK R & LINDA J H&W | 1328 RUBY ANN DR SAGINAW MI 48601 | Lake Front Parcels | Hope | Wixom |
| 3317. | 050-065-500-640-00 | STAFFORD, LINDA D | 4242 JONES RD NORTH BRANCH MI 48461 | Lake Front Parcels | Hope | Wixom |
| 3318. | 050-065-500-650-00 | NOEL, GARY | PO BOX 11 BRIDGEPORT MI 48722 | Lake Front Parcels | Hope | Wixom |
| 3319. | 050-065-500-660-00 | NOEL, GARY | PO BOX 11 BRIDGEPORT MI 48722 | Lake Front Parcels | Hope | Wixom |
| 3320. | 050-065-500-670-00 | SOKOL FAMILY TRUST | 964 E PEQUOT LN HOPE MI 48628 | Lake Front Parcels | Hope | Wixom |
| 3321. | 050-065-500-680-00 | SOKOL FAMILY TRUST | 964 E PEQUOT LN HOPE MI 48628 | Lake Front Parcels | Hope | Wixom |
| 3322. | 050-065-500-690-00 | OUDEKIRK, PAUL E & JANINE TRUST | 1525 E SHEARER RD HOPE MI 48628 | Lake Front Parcels | Hope | Wixom |
| 3323. | 050-065-500-700-00 | CHAPPEL, BILLY & PATRICIA M H&W | 4896 N DICKENSON RD COLEMAN MI 48618 | Lake Front Parcels | Hope | Wixom |
| 3324. | 050-065-500-730-00 | WESCHE, STEVEN ET UX | 909 E PEQUOT LN HOPE MI 48628 | Dedicated Access Parcel | Hope | Wixom |
| 3325. | 050-065-500-750-00 | BOETTCHER, THOMAS | 934 E PEQUOT LN HOPE MI 48628 | Dedicated Access Parcel | Hope | Wixom |
| 3326. | 050-065-500-770-00 | ABEL, SCOTT R & MELISSA C | 734 E MID-GLADWIN CO LN RD HOPE MI 48628 | Dedicated Access Parcel | Hope | Wixom |
| 3327. | 050-065-500-780-00 | WOOLEY, EDNA | 7491 N MIDDLE RD HOPE MI 48628 | Lake Front Parcels | Hope | Wixom |
| 3328. | 050-065-500-790-00 | WILLS, PHILIP | 7467 N MIDDLE RD HOPE MI 48628 | Lake Front Parcels | Hope | Wixom |
| 3329. | 050-065-500-800-00 | GREEN, RETTA E & GREEN, JEFFREY R | 580 S ELBA RD LAPEER MI 48446 | Lake Front Parcels | Hope | Wixom |
| 3330. | 050-065-500-815-00 | HARBON, BART L & KAREN | 4176 N WALDO MIDLAND MI 48642 | Lake Front Parcels | Hope | Wixom |
| 3331. | 050-065-500-830-00 | GREEN, KEVIN & RETTA | 987 E MOHEGAN DR HOPE MI 48628 | Lake Front Parcels | Hope | Wixom |

Four Lakes
Tentative Special Assessment District - Parcel List
4/25/2019

| | PID | Owner Name | Mailing Address | Assessment Type | Township | Lake |
|-------|--------------------|-------------------------------------|--|-------------------------|----------|--------|
| 3332. | 050-065-500-850-00 | GREEN, RETTA E & GREEN, KEVIN M | 987 E MOHEGAN DR HOPE MI 48628 | Lake Front Parcels | Hope | Wixom |
| 3333. | 050-065-500-890-00 | CRYDERMAN, DAVID S | 891 E MOHEGAN DR HOPE MI 48628 | Lake Front Parcels | Hope | Wixom |
| 3334. | 050-065-500-900-00 | CRYDERMAN, DAVID S | 889 E MOHEGAN DR HOPE MI 48628 | Lake Front Parcels | Hope | Wixom |
| 3335. | 050-065-500-910-00 | CRYDERMAN, DAVID | PO BOX 195 UNION LAKE MI 48387-0195 | Lake Front Parcels | Hope | Wixom |
| 3336. | 050-065-500-930-00 | SINGLERES LLC | 4878 E BAILEY BRIDGE RD FREELAND MI 48623 | Lake Front Parcels | Hope | Wixom |
| 3337. | 050-065-500-940-00 | MEAD, EDITH A | 933 E WAUREGAN DR HOPE MI 48628 | Lake Front Parcels | Hope | Wixom |
| 3338. | 050-065-500-970-00 | HOLLAND, DANIEL L ET UX | 944 E WAUREGAN DR HOPE MI 48628-9713 | Lake Front Parcels | Hope | Wixom |
| 3339. | 050-065-500-981-00 | RYTLEWSKI, ROBERT D | 958 E WAUREGAN DR HOPE MI 48628 | Lake Front Parcels | Hope | Wixom |
| 3340. | 050-065-600-012-00 | SCHULTZ, MATTHEW & JENNIFER | 7460 N MIDDLE RD HOPE MI 48628 | Lake Front Parcels | Hope | Wixom |
| 3341. | 050-065-600-080-00 | GREEN, JEFFREY & RETTA | 580 S ELBA RD LAPEER MI 48446 | Lake Front Parcels | Hope | Wixom |
| 3342. | 050-065-600-110-00 | GREEN, RETTA E ET AL | 987 MOHEGAN DR HOPE MI 48628 | Dedicated Access Parcel | Hope | Wixom |
| 3343. | 050-071-500-000-00 | THOMAS SHORES PARK | GRACE CT HOPE MI 48628 | Lake Front Parcels | Hope | Wixom |
| 3344. | 050-071-500-010-00 | JONES, STEPHEN A | 493 E RICHMOND DR HOPE MI 48628 | Lake Front Parcels | Hope | Wixom |
| 3345. | 050-071-500-030-00 | HUDLER, CHALRES & ANTOINETTE H&W | 477 E RICHMOND DR HOPE MI 48628 | Lake Front Parcels | Hope | Wixom |
| 3346. | 050-071-500-040-00 | HOLBEL, DONALD & KATHLEEN H&W TRUST | 471 E RICHMOND DR HOPE MI 48628 | Lake Front Parcels | Hope | Wixom |
| 3347. | 050-071-500-050-00 | COYLE, CAROL S *TRUST* | 463 E RICHMOND DR HOPE MI 48628 | Lake Front Parcels | Hope | Wixom |
| 3348. | 050-071-500-060-00 | BRUSHABER, JEFFREY R & JENNIFER L | 461 E RICHMOND DR HOPE MI 48628 | Lake Front Parcels | Hope | Wixom |
| 3349. | 050-071-500-070-00 | SMITH, WARREN R ET UX | 1817 CENTER AVENUE BAY CITY MI 48708 | Lake Front Parcels | Hope | Wixom |
| 3350. | 050-071-500-076-00 | SEITZ, CURT D | 5502 N VASSAR RD FLINT MI 48506 | Lake Front Parcels | Hope | Wixom |
| 3351. | 050-071-500-090-00 | DEITZ, SCOTT & LINDA H&W | 451 E RICHMOND DR HOPE MI 48628 | Lake Front Parcels | Hope | Wixom |
| 3352. | 050-071-500-100-00 | VILLARREAL, JOANN K TRUST | 604 BACON RD SAGINAW MI 48609 | Lake Front Parcels | Hope | Wixom |
| 3353. | 050-071-500-110-00 | WEBB, JAMES A & BARBARA H&W TRUST | 301 MEADOW LANE MIDLAND MI 48640 | Lake Front Parcels | Hope | Wixom |
| 3354. | 050-071-500-120-00 | SNEED, LILA M | 413 E RICHMOND DR HOPE MI 48628 | Lake Front Parcels | Hope | Wixom |
| 3355. | 050-071-500-130-00 | KOSHT, DIANE & BURTCH, SUSAN | 407 E RICHMOND DR HOPE MI 48628 | Lake Front Parcels | Hope | Wixom |
| 3356. | 050-071-500-140-00 | SWEBBE, NED & DONNA TRUST | 401 E RICHMOND DR HOPE MI 48628 | Lake Front Parcels | Hope | Wixom |
| 3357. | 050-071-500-150-00 | GERBER, ARTHUR J & JANA M | 21 E LAKESHORE DR HOPE MI 48628 | Lake Front Parcels | Hope | Wixom |
| 3358. | 050-071-500-160-00 | SNEED, LILA M | 413 E RICHMOND DR HOPE MI 48628 | Dedicated Access Parcel | Hope | Wixom |
| 3359. | 050-071-500-170-00 | BANULES, ANTHONY C | 355 E GRACE CT HOPE MI 48628 | Lake Front Parcels | Hope | Wixom |
| 3360. | 050-071-500-180-00 | AGANS, JAMES H & CONNIE L | 351 E GRACE CT HOPE MI 48628 | Lake Front Parcels | Hope | Wixom |
| 3361. | 050-071-500-190-00 | MUNGER, RICHARD & JACQUELINE H&W | 347 E GRACE CT HOPE MI 48628 | Lake Front Parcels | Hope | Wixom |
| 3362. | 050-071-500-200-00 | MAJESKE, MARK S & CINDY TRUST | 4850 AVAPAHU TRL OKEMOS MI 48864 | Lake Front Parcels | Hope | Wixom |
| 3363. | 050-071-500-210-00 | PROSS, EUGENE A TRUST | 341 E GRACE CT HOPE MI 48628 | Lake Front Parcels | Hope | Wixom |
| 3364. | 050-071-500-220-00 | DIMOVSKI, DONCE Z & STOJNA H&W | 17155 Conant DETROIT MI 48212 | Lake Front Parcels | Hope | Wixom |
| 3365. | 050-071-500-230-00 | WILKIN, MATTHEW C & CYNTHIA L | 33617 HIVELEY ST WESTLAND MI 48186 | Lake Front Parcels | Hope | Wixom |
| 3366. | 050-071-500-240-00 | RINGEY, BRUCE W ET UX | 1204 AIRFIELD LN MIDLAND MI 48640 | Lake Front Parcels | Hope | Wixom |
| 3367. | 050-071-500-250-00 | BURGESS, JAMES R ET UX | 321 E GRACE CT HOPE MI 48628 | Lake Front Parcels | Hope | Wixom |
| 3368. | 050-071-500-260-00 | KASTL, PATRICK ET UX | 313 E GRACE CT HOPE MI 48628 | Lake Front Parcels | Hope | Wixom |
| 3369. | 050-071-500-270-00 | KELLEY, ROBERT & FABER, WENDY H&W | 307 E GRACE CT HOPE MI 48628 | Lake Front Parcels | Hope | Wixom |
| 3370. | 050-071-500-280-00 | THOMAS-BLOOMFIELD, JONNA | 299 E GRACE CT HOPE MI 48628 | Lake Front Parcels | Hope | Wixom |
| 3371. | 050-071-500-290-00 | THOMAS, EDNA M TRUST | 284 E GRACE CT HOPE MI 48628 | Lake Front Parcels | Hope | Wixom |
| 3372. | 050-071-500-310-00 | THOMAS, DAVID L | 284 E GRACE CT HOPE MI 48628 | Lake Front Parcels | Hope | Wixom |
| 3373. | 050-071-500-320-00 | MILLS, GERALD L ET UX | 11610 SADDLE BROOK CIRCLE FREELAND MI 48623-9505 | Lake Front Parcels | Hope | Wixom |
| 3374. | 050-071-500-330-00 | WEBBER, ROBB A ET UX | 292 E GRACE CT HOPE MI 48628 | Lake Front Parcels | Hope | Wixom |
| 3375. | 050-071-500-340-00 | HAWKINS, BRIAN | 300 E GRACE CT HOPE MI 48628 | Lake Front Parcels | Hope | Wixom |
| 3376. | 050-071-500-350-00 | HEINS, RONALD O | 482 E RICHMOND DR HOPE MI 48628 | Lake Front Parcels | Hope | Wixom |
| 3377. | 050-071-500-370-00 | BLAZEJEWSKI, ROBERT P | 318 E GRACE CT HOPE MI 48628 | Lake Front Parcels | Hope | Wixom |
| 3378. | 050-071-500-380-00 | HUGHES, JOHN T | 332 E GRACE CT HOPE MI 48628 | Lake Front Parcels | Hope | Wixom |
| 3379. | 050-071-500-390-00 | PROSS, EUGENE A | 341 E GRACE CT HOPE MI 48628 | Lake Front Parcels | Hope | Wixom |
| 3380. | 050-071-500-400-00 | KATAJAMAKI, JARI P ET UX | 23572 E LE BOST NOVI MI 48375-3524 | Lake Front Parcels | Hope | Wixom |
| 3381. | 050-071-500-410-00 | WIRTH, STEVEN A & JO ANNE H&W | 681 QUILLETTE ST BEAVERTON MI 48612 | Lake Front Parcels | Hope | Wixom |
| 3382. | 050-071-500-420-00 | CROOK, ROBIN | 357 E RICHMOND DR HOPE MI 48628 | Lake Front Parcels | Hope | Wixom |
| 3383. | 050-071-500-440-00 | MIESKE, DANIEL J & DIANA L | 343 E RICHMOND DR HOPE MI 48628 | Lake Front Parcels | Hope | Wixom |
| 3384. | 050-071-500-460-00 | ZMICH, SHELLEY R | 335 E RICHMOND DR HOPE MI 48628 | Lake Front Parcels | Hope | Wixom |
| 3385. | 050-071-500-470-00 | GOUL, DENNIS & RITA | 329 E RICHMOND DR HOPE MI 48628 | Lake Front Parcels | Hope | Wixom |
| 3386. | 050-071-500-491-00 | DAVIS, ESTER AGNES | 5688 N JEFFERSON RD MIDLAND MI 48642 | Lake Front Parcels | Hope | Wixom |
| 3387. | 050-071-500-510-00 | MCGREGOR, BRIAN D & SALLY A H&W | 7910 MAIN ST BIRCH RUN MI 48415 | Lake Front Parcels | Hope | Wixom |
| 3388. | 050-071-500-520-00 | KOZLOWSKI, JOSEPH J ET UX *TRUST* | 6815 SPRING ST BOX 172 NORTH BRANCH MI 48461 | Lake Front Parcels | Hope | Wixom |
| 3389. | 050-071-500-530-00 | KONIECNY, DAN E TRUST | 297 E RICHMOND DR HOPE MI 48628 | Lake Front Parcels | Hope | Wixom |
| 3390. | 050-071-500-540-00 | SCHNEIDER, KAY M ET AL | 4104 CLEMENT SAGINAW MI 48603 | Lake Front Parcels | Hope | Wixom |
| 3391. | 050-071-500-550-00 | RADO, ROBERT L ET UX | 13915 IDA WEST RD PETERSBURG MI 49270 | Lake Front Parcels | Hope | Wixom |
| 3392. | 050-071-500-560-00 | HENRY, CECIL J & PATRICIA | 267 E RICHMOND DR HOPE MI 48628 | Lake Front Parcels | Hope | Wixom |
| 3393. | 050-071-500-570-00 | CROOK, ROBIN | 357 E RICHMOND DR HOPE MI 48628 | Lake Front Parcels | Hope | Wixom |
| 3394. | 050-071-500-580-00 | HOWDEN, KENNETH A ET AL | 251 E RICHMOND DR HOPE MI 48628-9790 | Lake Front Parcels | Hope | Wixom |
| 3395. | 050-071-500-590-00 | SCHARBONEAU, GREGORY & MARY ANN | 27437 WEDDEL TRENTON MI 48183 | Lake Front Parcels | Hope | Wixom |
| 3396. | 050-071-500-600-00 | ROESE, JACOB | 229 E RICHMOND DR HOPE MI 48628 | Lake Front Parcels | Hope | Wixom |
| 3397. | 050-071-500-620-00 | SHADRACH, RICHARD & CATHERINE TRUST | 221 E RICHMOND DR HOPE MI 48628-9790 | Lake Front Parcels | Hope | Wixom |
| 3398. | 050-081-500-010-00 | MILLER, JAMES & CONSTANCE H&W | 8736 SAN MARCO STERLING HEIGHTS MI 48313 | Lake Front Parcels | Hope | Wixom |
| 3399. | 050-081-500-021-00 | MEALBACK, WAYNE & ARICKA H&W | 856 E PAWTUCKET DR HOPE MI 48628 | Lake Front Parcels | Hope | Wixom |
| 3400. | 050-081-500-030-00 | DAVIS, CLAUDE G | 5049 LINDA WARREN MI 48092 | Lake Front Parcels | Hope | Wixom |
| 3401. | 050-081-500-040-00 | THURSTON, BILLIE & SHANE | 7070 DUTCH RD SAGINAW MI 48609 | Lake Front Parcels | Hope | Wixom |
| 3402. | 050-081-500-051-00 | SLAVENS, RAYMOND J ET UX | 882 E PAWTUCKET DR HOPE MI 48628 | Lake Front Parcels | Hope | Wixom |
| 3403. | 050-081-500-061-00 | WERNICKE, CHAD & SILVIA | 7409 N OSWEGATHIE LN HOPE MI 48628 | Lake Front Parcels | Hope | Wixom |
| 3404. | 070-023-100-001-00 | MI DNR GRANTS ADMIN DIVISION | PO BOX 30735 LANSING MI 48909-8235 | Lake Front Parcels | Clement | Secord |
| 3405. | 070-024-100-002-00 | FRANKS BARBARA & FRANKS ROBERT W JR | 5447 WESTSIDE DR ALGER MI 48610 | Lake Front Parcels | Clement | Secord |

Four Lakes
Tentative Special Assessment District - Parcel List
4/25/2019

| | PID | Owner Name | Mailing Address | Assessment Type | Township | Lake |
|-------|--------------------|---|--|-------------------------|----------|--------|
| 3406. | 070-024-100-003-00 | TIMMERMAN ANN | 11856 METCALF YALE MI 48097 | Lake Front Parcels | Clement | Secord |
| 3407. | 070-024-100-004-00 | MI DNR GRANTS ADMIN DIVISION | PO BOX 30735 LANSING MI 48909-8235 | Lake Front Parcels | Clement | Secord |
| 3408. | 070-024-102-004-02 | MI DNR GRANTS ADMIN DIVISION | PO BOX 30735 LANSING MI 48909-8235 | Lake Front Parcels | Clement | Secord |
| 3409. | 070-024-102-004-03 | SMITH MICHAEL J & AMY L | 5511 WESTSIDE DR ALGER MI 48610 | Lake Front Parcels | Clement | Secord |
| 3410. | 070-024-102-004-04 | MORK NEIL E & SANDRA W | 72000 ROMEO PLANK ARMADA MI 48005 | Lake Front Parcels | Clement | Secord |
| 3411. | 070-024-102-004-05 | NAIDUS GERLAD & GEORGIA | 49643 GOLDEN GATE DR MACOMB MI 48044 | Lake Front Parcels | Clement | Secord |
| 3412. | 070-024-102-004-06 | FRANKS ROBERT W JR & BARBARA J | 5447 WESTSIDE DR ALGER MI 48610 | Lake Front Parcels | Clement | Secord |
| 3413. | 070-024-300-001-00 | MI DNR GRANTS ADMIN DIVISION | PO BOX 30735 LANSING MI 48909-8235 | Lake Front Parcels | Clement | Secord |
| 3414. | 070-024-300-001-00 | MI DNR GRANTS ADMIN DIVISION | PO BOX 30735 LANSING MI 48909-8235 | Lake Front Parcels | Clement | Secord |
| 3415. | 070-024-300-001-00 | MI DNR GRANTS ADMIN DIVISION | PO BOX 30735 LANSING MI 48909-8235 | Lake Front Parcels | Clement | Secord |
| 3416. | 070-024-301-001-00 | BRIGGS WILLIAM & NANCY TRUST | 5059 EAST SHORE DR ALGER MI 48610 | Lake Front Parcels | Clement | Secord |
| 3417. | 070-025-100-001-00 | MI DNR GRANTS ADMIN DIVISION | PO BOX 30735 LANSING MI 48909-8235 | Lake Front Parcels | Clement | Secord |
| 3418. | 070-025-100-001-00 | MI DNR GRANTS ADMIN DIVISION | PO BOX 30735 LANSING MI 48909-8235 | Lake Front Parcels | Clement | Secord |
| 3419. | 070-025-200-009-01 | MURDOCK MICHAEL & MILDRED | 2655 TRAILWOOD TROY MI 48084 | Lake Front Parcels | Clement | Secord |
| 3420. | 070-025-200-009-03 | GENSEL JOHN & KATHY | 16331 RED FOX TRAIL LINDEN MI 48451 | Lake Front Parcels | Clement | Secord |
| 3421. | 070-025-200-009-04 | PITCHERD & WATSONV TRUSTS | 29855 NORTH BROOK FARMINGTON HILLS MI 48334-2326 | Lake Front Parcels | Clement | Secord |
| 3422. | 070-025-203-001-00 | BURKE MARY AND HICKSON FRANK & KAREN | 42451 D'HARTE CT CLINTON TOWNSHIP MI 48038 | Lake Front Parcels | Clement | Secord |
| 3423. | 070-025-203-002-00 | BURKE MARY AND SAGE ROBERT A & TERESA L ETAL | 444 STATE PARK RD ORTONVILLE MI 48462 | Lake Front Parcels | Clement | Secord |
| 3424. | 070-025-300-001-00 | TOMS CHAD MICHAEL & DAWN MARIE TR | 6278 PATRICIA DR GRAND BLANC MI 48439 | Lake Front Parcels | Clement | Secord |
| 3425. | 070-025-300-002-00 | LEWIS RITA & EARL | 31198 DORCHESTER MADISON HEIGHTS MI 48071 | Lake Front Parcels | Clement | Secord |
| 3426. | 070-025-300-003-00 | BLIND EDWARD & ANDREA | 4601 GLAVES COVE ALGER MI 48610 | Lake Front Parcels | Clement | Secord |
| 3427. | 070-025-300-004-00 | BELCHER KENDRICK A ETAL | 4451 MAPLE LEAF DR GRAND BLANC MI 48439 | Lake Front Parcels | Clement | Secord |
| 3428. | 070-025-300-005-00 | WHITMORE KRIS L & CHRISTINE M TRUST | 9900 MARIE ST LIVONIA MI 48150 | Lake Front Parcels | Clement | Secord |
| 3429. | 070-025-300-006-02 | ROMEO RAYMOND JOSEPH & CHERYL ANN | 6301 SUTTON RD WHITMORE LAKE MI 48189 | Dedicated Access Parcel | Clement | Secord |
| 3430. | 070-025-300-006-03 | OWENS JACQUELINE | 41183 GREENSPIRE DR CLINTON TOWNSHIP MI 48038 | Dedicated Access Parcel | Clement | Secord |
| 3431. | 070-025-300-006-04 | PODOJIL RAYMOND & TIFFANY | 3326 HANNAH RD CANTON MI 48118 | Dedicated Access Parcel | Clement | Secord |
| 3432. | 070-025-300-007-01 | LOMNITZ SHAWN & BARLOW RICHARD | 1301 MORTONCT OXFORD MI 48371 | Dedicated Access Parcel | Clement | Secord |
| 3433. | 070-025-300-007-02 | OZERAJTYS LEONARD R & SHAWN M | 1575 BOMAN RD ALGER MI 48610 | Dedicated Access Parcel | Clement | Secord |
| 3434. | 070-025-300-008-00 | ROMEO RAYMOND & CHERYL | 6301 SUTTON RD WHITMORE LAKE MI 48189 | Lake Front Parcels | Clement | Secord |
| 3435. | 070-025-300-009-00 | CRAIG JANET | 690 GRAMPIAN CT LAKE ORION MI 48362 | Lake Front Parcels | Clement | Secord |
| 3436. | 070-025-300-010-00 | JOHANSON TODD & TAMI | 7091 BROOKVIEW DR SHELBY TOWNSHIP MI 48316 | Lake Front Parcels | Clement | Secord |
| 3437. | 070-025-300-011-00 | HERRICK JANET TRUST | 4521 GLAVES COVE ALGER MI 48610 | Lake Front Parcels | Clement | Secord |
| 3438. | 070-026-100-001-00 | MI DNR GRANTS ADMIN DIVISION | PO BOX 30735 LANSING MI 48909-8235 | Lake Front Parcels | Clement | Secord |
| 3439. | 070-027-100-001-00 | MI DNR GRANTS ADMIN DIVISION | PO BOX 30735 LANSING MI 48909-8235 | Lake Front Parcels | Clement | Secord |
| 3440. | 070-033-100-001-00 | MI DNR GRANTS ADMIN DIVISION | PO BOX 30735 LANSING MI 48909-8235 | Lake Front Parcels | Clement | Secord |
| 3441. | 070-033-300-002-20 | CATTON THOMAS A | 967 N OLD WOODWARD AVE BIRMINGHAM MI 48009 | Lake Front Parcels | Clement | Secord |
| 3442. | 070-033-300-002-25 | PHALEN TINA | 12445 JENNINGS LINDEN MI 48451 | Lake Front Parcels | Clement | Secord |
| 3443. | 070-033-303-001-10 | CALAHAN PATRICK J & JENNIFER L | 3870 N M30 GLADWIN MI 48624 | Lake Front Parcels | Clement | Secord |
| 3444. | 070-034-100-001-00 | MI DNR GRANTS ADMIN DIVISION | PO BOX 30735 LANSING MI 48909-8235 | Lake Front Parcels | Clement | Secord |
| 3445. | 070-035-100-001-00 | MI DNR GRANTS ADMIN DIVISION | PO BOX 30735 LANSING MI 48909-8235 | Lake Front Parcels | Clement | Secord |
| 3446. | 070-035-100-001-00 | MI DNR GRANTS ADMIN DIVISION | PO BOX 30735 LANSING MI 48909-8235 | Lake Front Parcels | Clement | Secord |
| 3447. | 070-035-100-002-01 | COCHRAN RICHARD DALE | 4249 ROSE LANE GLADWIN MI 48624 | Lake Front Parcels | Clement | Secord |
| 3448. | 070-035-100-002-02 | CHANEY KENNETH W ETAL | 2537 DORIS BRIGHTON MI 48114 | Lake Front Parcels | Clement | Secord |
| 3449. | 070-035-100-002-03 | GRADOWSKI ROBERT & JULIE | 4241 ROSE LANE GLADWIN MI 48624 | Lake Front Parcels | Clement | Secord |
| 3450. | 070-035-300-009-01 | SHOOK NORMAN & MARILYN | 9075 MARILYN TERRACE COMMERCE TOWNSHIP MI 48382 | Lake Front Parcels | Clement | Secord |
| 3451. | 070-035-300-009-02 | PINKSTON EDWARD M | 241 ROHRIG SR TRENTON MI 48183 | Lake Front Parcels | Clement | Secord |
| 3452. | 070-035-400-001-00 | FITZSIMONS JEFFREY & DONNA | 4241 N BAKER RD ALGER MI 48610 | Lake Front Parcels | Clement | Secord |
| 3453. | 070-035-400-002-00 | LINDROTH DELORES | 25875 PATTOW ROSEVILLE MI 48066 | Lake Front Parcels | Clement | Secord |
| 3454. | 070-035-400-003-00 | LESTER ROBERT | 4509 DYE RD SWARTZ CREEK MI 48473 | Lake Front Parcels | Clement | Secord |
| 3455. | 070-035-400-004-00 | WINTERMOTE SHAWN W & JANET L | 4421 BAKER RD ALGER MI 48610 | Lake Front Parcels | Clement | Secord |
| 3456. | 070-035-400-005-00 | JENKINS JENNIFER | 660 GLENWOOD AVE YPSILANTI MI 48198 | Lake Front Parcels | Clement | Secord |
| 3457. | 070-035-400-006-01 | RAY SCOTT & PANIZZOLI TINA L | PO BOX 866 HIGHLAND MI 48357 | Lake Front Parcels | Clement | Secord |
| 3458. | 070-035-400-006-02 | EICHORN KEVIN & MARSHA | 5546 N JEFFERSON MIDLAND MI 48642 | Lake Front Parcels | Clement | Secord |
| 3459. | 070-035-400-006-03 | SULLIVAN MARK | 904 BRIARWOOD LN FENTON MI 48430 | Lake Front Parcels | Clement | Secord |
| 3460. | 070-035-400-006-04 | COLOMBO SCOTT | 45822 WINTHROP PL MACOMB MI 48044 | Lake Front Parcels | Clement | Secord |
| 3461. | 070-035-400-007-02 | FLETCHER MICHAEL & JUDITH | 4091 LAKESHORE DR GLADWIN MI 48624 | Lake Front Parcels | Clement | Secord |
| 3462. | 070-035-400-007-10 | BENTLEY RIVARD LLC | 4061 LAKESHORE DR GLADWIN MI 48624 | Lake Front Parcels | Clement | Secord |
| 3463. | 070-035-400-007-15 | STERLING PROPERTY MANAGEMENT INC | 12258 FOREST GLEN LN SHELBY TWP MI 48315 | Lake Front Parcels | Clement | Secord |
| 3464. | 070-035-400-008-00 | HUDSON HAROLD & WILLIAM | 18537 HARMAN MELVINDALE MI 48122 | Lake Front Parcels | Clement | Secord |
| 3465. | 070-035-400-009-00 | FORTUNE BARBARA & KIZER R & G | 9648 WASHINGTON ROMULUS MI 48174 | Lake Front Parcels | Clement | Secord |
| 3466. | 070-035-400-010-00 | REDDY MICHAEL & AIMEE | 47790 EDINBOROUGH NOVI MI 48374 | Lake Front Parcels | Clement | Secord |
| 3467. | 070-035-400-011-00 | NEWTON EDWARD F ETAL | 4109 LAKESHORE DR GLADWIN MI 48624 | Lake Front Parcels | Clement | Secord |
| 3468. | 070-035-400-012-00 | WILFORD LEE & TRACY | 2407 RAYMOND MIDLAND MI 48642 | Lake Front Parcels | Clement | Secord |
| 3469. | 070-035-400-013-00 | KARALSI KELLY M & ROBERT D | 12426 SHAFFER DR DAVISBURG MI 48350 | Lake Front Parcels | Clement | Secord |
| 3470. | 070-035-400-015-00 | MARTIN JAMES B & JENNIFER P | 35055 WINDSOR DR, NEW BALTIMORE MI 48047 | Lake Front Parcels | Clement | Secord |
| 3471. | 070-035-400-016-01 | MECHURA DIANA | 14268 N LINDEN RD CLIO MI 48420 | Lake Front Parcels | Clement | Secord |
| 3472. | 070-035-400-017-00 | HAYES JENNIFER & DONALD R | 3152 Baseline Rd, Gobles MI 49855 | Lake Front Parcels | Clement | Secord |
| 3473. | 070-035-400-018-00 | FAUST ALLAN & PHYLLIS | 1475 PINE DR GLADWIN MI 48624 | Lake Front Parcels | Clement | Secord |
| 3474. | 070-035-400-019-00 | STEINHARDT TIMOTHY & LINDA | 9346 CHAMBERLAIN ST ROMULUS MI 48174 | Lake Front Parcels | Clement | Secord |
| 3475. | 070-036-103-001-12 | TYRELL BRIAN & KELLY ETAL | 72668 SORREL DR BRUCE TOWNSHIP MI 48065 | Lake Front Parcels | Clement | Secord |
| 3476. | 070-036-103-001-15 | BRANCHEAU SHAWN & ELAINE | 4349 BAKER RD ALGER MI 48610 | Lake Front Parcels | Clement | Secord |
| 3477. | 070-036-200-001-10 | LONG RONNY & PAMELA | 1526 BOMAN RD ALGER MI 48610 | Lake Front Parcels | Clement | Secord |
| 3478. | 070-036-200-001-12 | CHANTINY TERRY & LYNNE | 2056 SASSE RD MIDLAND MI 48640 | Lake Front Parcels | Clement | Secord |
| 3479. | 070-036-200-001-13 | OZERAJTYS LEONARD & SHAWN & KOSCIUSZKO CHRISTOPHER & DAWN | 1575 BOMAN RD ALGER MI 48610 | Lake Front Parcels | Clement | Secord |

Four Lakes
Tentative Special Assessment District - Parcel List
4/25/2019

| | PID | Owner Name | Mailing Address | Assessment Type | Township | Lake |
|-------|--------------------|--|--|--------------------|----------|--------|
| 3480. | 070-036-200-001-20 | DZIATCZAK MARK & LISA | 1555 BOMAN RD ALGER MI 48610 | Lake Front Parcels | Clement | Secord |
| 3481. | 070-036-200-001-21 | BRANCHEAU ELAINE K TRUST | 4349 BAKER RD ALGER MI 48610 | Lake Front Parcels | Clement | Secord |
| 3482. | 070-036-200-002-00 | BERNACIK GEORGE & CATHERINE | 1799 MAYER RD ST CLAIR MI 48079 | Lake Front Parcels | Clement | Secord |
| 3483. | 070-036-200-003-00 | LONG RONNY & PAMELA | 1526 BOMAN RD ALGER MI 48610 | Lake Front Parcels | Clement | Secord |
| 3484. | 070-036-200-004-00 | CHAPMAN JOHN R & VIRGINIA A ETAL | 1515 BOMAN RD ALGER MI 48610 | Lake Front Parcels | Clement | Secord |
| 3485. | 070-036-200-007-00 | ROBINSON COREY M | 9504 FAIR OAKS DR GOODRICH MI 48438-9041 | Lake Front Parcels | Clement | Secord |
| 3486. | 070-036-200-007-01 | BRANCHEAU ELAINE K TRUST | 4349 N BAKER RD ALGER MI 48610 | Lake Front Parcels | Clement | Secord |
| 3487. | 070-036-200-007-02 | BRANCHEAU SHAWN & ELAINE | 4349 BAKER RD ALGER MI 48610 | Lake Front Parcels | Clement | Secord |
| 3488. | 070-036-200-007-03 | SZDLOWSKI MARK A | 1609 SUNSET BLVD ROYAL OAK MI 48067 | Lake Front Parcels | Clement | Secord |
| 3489. | 070-036-200-007-05 | LETTIS VAL & MARTHA | 4329 N BAKER RD ALGER MI 48610 | Lake Front Parcels | Clement | Secord |
| 3490. | 070-036-200-008-10 | GAHRY MARK & YVONNE M | 4316 BAKER RD, ALGER MI 48610-4 | Lake Front Parcels | Clement | Secord |
| 3491. | 070-036-200-010-00 | CORNWELL DAVID C & SANDRA S TRUST | 6865 CHADWICK DR CANTON MI 48187-1635 | Lake Front Parcels | Clement | Secord |
| 3492. | 070-036-200-010-01 | CORNWELL TRUST | 6865 CHADWICK DR CANTON MI 48187-1635 | Lake Front Parcels | Clement | Secord |
| 3493. | 070-036-200-012-00 | MAXFIELD DALE A & DEBORAH K | 4365 BAKER RD ALGER MI 48610 | Lake Front Parcels | Clement | Secord |
| 3494. | 070-036-200-013-00 | KAUFLIN JOSEPH & SANDRA | 35047 ELLEN CLINTON TOWNSHIP MI 48035 | Lake Front Parcels | Clement | Secord |
| 3495. | 070-036-200-014-00 | KAUFLIN JOSEPH & SANDRA | 35047 ELLEN CLINTON TOWNSHIP MI 48035 | Lake Front Parcels | Clement | Secord |
| 3496. | 070-036-200-015-00 | PENNINGTON JAMES & PATRICIA | 4367 N BAKER RD ALGER MI 48610 | Lake Front Parcels | Clement | Secord |
| 3497. | 070-036-200-016-00 | CARVER PAUL EDWARD | 41831 LITTLE RD CLINTON TOWNSHIP MI 48036 | Lake Front Parcels | Clement | Secord |
| 3498. | 070-036-200-017-00 | GILTINAN BRIAN & GILTINAN GERY/JUDYBATTERTON GREGORY/JODIE | 2260 Oakshire Ave, Berkley MI 48072 | Lake Front Parcels | Clement | Secord |
| 3499. | 070-036-202-006-02 | ROMEO RAYMOND JOSEPH & CHERYL ANN | 6301 SUTTON RD WHITMORE LAKE MI 48189 | Lake Front Parcels | Clement | Secord |
| 3500. | 070-036-202-006-03 | OWENS JACQUELINE | 21705 MACKINAW CT MACOMB MI 48044 | Lake Front Parcels | Clement | Secord |
| 3501. | 070-036-202-006-04 | PODOJIL RAYMOND & TIFFANY | 3326 HANNAH RD CANTON MI 48118 | Lake Front Parcels | Clement | Secord |
| 3502. | 070-036-202-007-01 | LOMNITZ SHAWN & BARLOW RICHARD | 1301 MORTONCT OXFORD MI 48371 | Lake Front Parcels | Clement | Secord |
| 3503. | 070-036-202-007-02 | OZERAJTYS LEONARD R & SHAWN M | 1575 BOMAN RD ALGER MI 48610 | Lake Front Parcels | Clement | Secord |
| 3504. | 070-036-202-008-00 | ROMEO RAYMOND & CHERYL | 6301 SUTTON RD WHITMORE LAKE MI 48189 | Lake Front Parcels | Clement | Secord |
| 3505. | 070-036-202-009-00 | CRAIG JANET | 690 GRAMPIAN CT LAKE ORION MI 48362 | Lake Front Parcels | Clement | Secord |
| 3506. | 070-036-300-003-10 | LEVELY TIMMY | 1660 RIVERSIDE DR GLADWIN MI 48624 | Lake Front Parcels | Clement | Secord |
| 3507. | 070-036-300-004-00 | CRAMER ERNIE ETAL | 1636 RIVERSIDE DR GLADWIN MI 48624 | Lake Front Parcels | Clement | Secord |
| 3508. | 070-036-300-005-00 | CRAMER ERNIE & SALLY | 1636 RIVERSIDE DR GLADWIN MI 48624 | Lake Front Parcels | Clement | Secord |
| 3509. | 070-036-301-001-01 | REEDY ANTHONY & MAUREEN | 515 SRSFIELD ROCHESTER HILLS MI 48307 | Lake Front Parcels | Clement | Secord |
| 3510. | 070-036-301-001-02 | QUIMET JOSEPH | 1400 S ALLEN RD SAINT CLAIR MI 48079 | Lake Front Parcels | Clement | Secord |
| 3511. | 070-036-301-001-03 | QUIMET JOSEPH | 1400 S ALLEN RD SAINT CLAIR MI 48079 | Lake Front Parcels | Clement | Secord |
| 3512. | 070-036-301-002-00 | ARNAUDO MATHEW & GAIL ETAL | 1686 DEERHAVEN RD ALGER MI 48610 | Lake Front Parcels | Clement | Secord |
| 3513. | 070-036-301-002-01 | HOPGOOD DANIEL & TAMMY | 6151 PADERBORNE DR HUDSON OH 44236 | Lake Front Parcels | Clement | Secord |
| 3514. | 070-036-301-002-02 | HODGES MICHAEL & LISA | 313 CORKWOOD DRIVE OXFORD MI 48371 | Lake Front Parcels | Clement | Secord |
| 3515. | 070-036-301-003-01 | KUSZPIT GARY & CHRISTINE | 46058 MIDDLE BRANCH CT MACOMB MI 48044 | Lake Front Parcels | Clement | Secord |
| 3516. | 070-036-301-003-02 | KLOKEID JOHN & GINA | 5197 GLENWOOD CREEK CLARKSTON MI 48348 | Lake Front Parcels | Clement | Secord |
| 3517. | 070-036-301-003-03 | LYON FAMILY TRUST | 31514 MADISON AVE MADISON HEIGHTS MI 48071 | Lake Front Parcels | Clement | Secord |
| 3518. | 070-036-301-004-11 | MALONE CATHY J TRUST | 6127 STAHELIN DETROIT MI 48228 | Lake Front Parcels | Clement | Secord |
| 3519. | 070-036-301-004-13 | DAVIS KATHY L & EWING MONICA ETAL | 1630 DEERHAVEN RD ALGER MI 48610 | Lake Front Parcels | Clement | Secord |
| 3520. | 070-036-400-001-00 | ROBERTS MICHIGAN HOLDINGS LLC | 27130 KENNEDY DR DEARBORN HEIGHTS MI 48127 | Lake Front Parcels | Clement | Secord |
| 3521. | 070-036-400-002-00 | SMITH JAMES & KAREN | 11640 N TATUM BLVD UNIT 1026 PHOENIX AZ 85028 | Lake Front Parcels | Clement | Secord |
| 3522. | 070-036-400-003-00 | GOLL ROBERTSON II ET AL | 3954 E FROST RD WEBBERVILLE MI 48892 | Lake Front Parcels | Clement | Secord |
| 3523. | 070-036-400-004-00 | WISTINGHAUSEN GLEN & GINA | 10430 BLAINE RD BRIGHTON MI 48114 | Lake Front Parcels | Clement | Secord |
| 3524. | 070-036-400-005-00 | WEIR RICHARD M TRUST | 4222 ORCHARD HILL DR BLOOMFIELD HILLS MI 48304 | Lake Front Parcels | Clement | Secord |
| 3525. | 070-036-400-007-00 | BOMANVILLE PROPERTIES LLC | 5015 FIRETHORN JACKSON MI 49202 | Lake Front Parcels | Clement | Secord |
| 3526. | 070-036-400-007-01 | MILES CLIFFORD TRUST | 2008 BELAIRE MIDLAND MI 48642 | Lake Front Parcels | Clement | Secord |
| 3527. | 070-036-400-007-02 | WOODWARD PHILLIP SR ETAL | 10269 GLENDALE ST CLIO MI 48420 | Lake Front Parcels | Clement | Secord |
| 3528. | 070-036-400-007-03 | KOHLSCHEMIDT FONALD & JUDY | 1901 BOWMANVILLE RD GLADWIN MI 48624 | Lake Front Parcels | Clement | Secord |
| 3529. | 070-036-400-007-04 | ROBERTS MICHIGAN HOLDINGS LLC | 27130 KENNEDY DR DEARBORN HEIGHTS MI 48127 | Lake Front Parcels | Clement | Secord |
| 3530. | 070-036-400-008-00 | LA GRAFF ROBERT & BRENDA | 419 CARDWELL GARDEN CITY MI 48135 | Lake Front Parcels | Clement | Secord |
| 3531. | 070-036-400-009-00 | ANKENBAUER MARK K & DAWN L | 3816 WHITETAIL DR OAKLAND TWP MI 48306 | Lake Front Parcels | Clement | Secord |
| 3532. | 070-036-400-010-00 | LESTER LARRY GARY | 6557 SADLER RD DECKER MI 48426 | Lake Front Parcels | Clement | Secord |
| 3533. | 070-036-400-011-00 | CAIN JIMMY J & CATHY L | 6567 HESS RD VASSAR MI 48768 | Lake Front Parcels | Clement | Secord |
| 3534. | 070-036-400-012-00 | SOWA EDWARD & FRANCESCUTTI DINA | 32504 MACKENZIE DR WESTLAND MI 48185 | Lake Front Parcels | Clement | Secord |
| 3535. | 070-036-400-013-00 | WEIR BEECHER WENDY & WEIR BEECHER WENDY TRUST | 4222 ORCHARD HILL DR BLOOMFIELD HILLS MI 48304 | Lake Front Parcels | Clement | Secord |
| 3536. | 070-036-400-015-00 | BOMANVILLE PROPERTIES LLC | 5015 FIRETHORN DR JACKSON MI 49201 | Lake Front Parcels | Clement | Secord |
| 3537. | 070-036-401-001-00 | CLEMENT JOEL JR & JILL | 4220 DEERHAVEN RD ALGER MI 48610 | Lake Front Parcels | Clement | Secord |
| 3538. | 070-036-401-002-00 | RIGHETTINI DONALD & BETTY ETAL | 1866 DEERHAVEN RD ALGER MI 48610 | Lake Front Parcels | Clement | Secord |
| 3539. | 070-036-401-003-00 | RIGHETTINI DONALD & BETTY ETAL | 1866 DEERHAVEN RD ALGER MI 48610 | Lake Front Parcels | Clement | Secord |
| 3540. | 070-036-401-014-01 | BAIER STEPHEN E & DIANE C | 627 NORTHWOOD FLUSHING MI 48433 | Lake Front Parcels | Clement | Secord |
| 3541. | 070-060-000-003-00 | JENKINS JENNIFER | 660 GLENWOOD AVE YPSILANTI MI 48198 | Lake Front Parcels | Clement | Secord |
| 3542. | 070-060-000-004-00 | MCCAULEY MARK & KATRINA | 1432 HILLIS DRIVE ALGER MI 48610 | Lake Front Parcels | Clement | Secord |
| 3543. | 070-060-000-005-00 | CHERRY DIANNE ETAL | 4474 ASHLAWN DR FLINT MI 48507 | Lake Front Parcels | Clement | Secord |
| 3544. | 070-060-000-006-00 | CARTER KENNETH R & LINDA G | 1514 SCHAFER DR BURTON MI 48509 | Lake Front Parcels | Clement | Secord |
| 3545. | 070-060-000-006-01 | CARTER KENNETH | 1514 SCHAFER DR BURTON MI 48509 | Lake Front Parcels | Clement | Secord |
| 3546. | 070-060-000-008-00 | LONG J & BLOOD S | 1441 HILLIS DR ALGER MI 48610 | Lake Front Parcels | Clement | Secord |
| 3547. | 070-060-000-009-00 | O'NEILL ROBERT & RUTH (O'NEIL) | 3585 ELIZABETH MELVINDALE MI 48122 | Lake Front Parcels | Clement | Secord |
| 3548. | 070-060-000-010-00 | RIEDEL FREDERICK JR & JUDITH | 808 MANN AVE FLINT MI 48503 | Lake Front Parcels | Clement | Secord |
| 3549. | 070-060-000-011-00 | LONG RANDY & DIANE | 1459 HILLIS DRIVE ALGER MI 48610 | Lake Front Parcels | Clement | Secord |
| 3550. | 070-060-000-012-00 | LONG ROBERT JR & BRENDA | 6147 DELAND RD FLUSHING MI 48433 | Lake Front Parcels | Clement | Secord |
| 3551. | 070-060-000-013-00 | WULFF PENELOPE L ETAL | 7377 BIG HAND SAINT CLAIR MI 48079 | Lake Front Parcels | Clement | Secord |
| 3552. | 070-060-000-014-00 | NUYTENS SCOTT & PATRICIA | 24635 CAMILLE DR HARRISON TOWNSHIP MI 48045 | Lake Front Parcels | Clement | Secord |
| 3553. | 070-060-000-015-00 | CORRADO JOANN ETAL | 21340 RAVEN EASTPOINTE MI 48021 | Lake Front Parcels | Clement | Secord |

Four Lakes
Tentative Special Assessment District - Parcel List
4/25/2019

| | PID | Owner Name | Mailing Address | Assessment Type | Township | Lake |
|-------|--------------------|--|---|-------------------------|----------|--------|
| 3554. | 070-060-000-016-00 | CORRADO MICHAEL | 20907 BAYSIDE ST CLAIR SHORES MI 48081 | Lake Front Parcels | Clement | Secord |
| 3555. | 070-060-000-017-00 | KOWALEWSKI ANNETTE | 34467 MORAVIAN DR STERLING HEIGHTS MI 48312 | Lake Front Parcels | Clement | Secord |
| 3556. | 070-060-000-018-00 | CARVER PAUL EDWARD | 41831 LITTLE ROAD CLINTON TOWNSHIP MI 48036 | Lake Front Parcels | Clement | Secord |
| 3557. | 070-060-000-018-01 | GILTINAN BRIAN & GILTINAN GERY/JUDYBATTERTON GREGORY/JODIE | 10341 RENE DR CLIO MI 48420 | Lake Front Parcels | Clement | Secord |
| 3558. | 070-060-000-019-00 | STEVENS LARRY & SHARON | 4302 JEAN STREET ALGER MI 48610 | Lake Front Parcels | Clement | Secord |
| 3559. | 070-060-000-020-00 | HORKEY ALAN & SHELLY | 4310 JEAN STREET ALGER MI 48610 | Lake Front Parcels | Clement | Secord |
| 3560. | 070-060-000-021-00 | MUDGET WILLIAM JR | 4316 JEAN STREET ALGER MI 48610 | Lake Front Parcels | Clement | Secord |
| 3561. | 070-060-000-022-00 | LANG JAMES & JENNIFER | 9194 HIDDEN OAKS DR GRAND BLANC MI 48439 | Lake Front Parcels | Clement | Secord |
| 3562. | 070-060-000-023-00 | MUDGET WILLIAM SR & DARLENE TRUST | 4330 JEAN STREET ALGER MI 48610 | Lake Front Parcels | Clement | Secord |
| 3563. | 070-060-000-024-00 | MANIACI JEFFREY S & JUDITH A | 29201 MCDONALD ROSEVILLE MI 48066 | Lake Front Parcels | Clement | Secord |
| 3564. | 070-060-000-025-00 | CARROLL DONALD & CHRISTINE ETAL | 2856 LOGGING TRAIL #1 WEST BRANCH MI 48661 | Lake Front Parcels | Clement | Secord |
| 3565. | 070-060-000-026-00 | GLAY PHYLLIS ET AL DAWES MELISSA & WINTERLEE S | 1145 E FRANCES RD MT MORRIS MI 48458 | Lake Front Parcels | Clement | Secord |
| 3566. | 070-060-000-032-00 | BRAUNSCHEIDEL THOMAS & CHRISTINE | 4303 JEAN STREET ALGER MI 48610 | Lake Front Parcels | Clement | Secord |
| 3567. | 070-060-000-032-01 | STEVENS LARRY & SHARON | 4302 JEAN STREET ALGER MI 48610 | Lake Front Parcels | Clement | Secord |
| 3568. | 070-060-000-032-02 | BRAUNSCHEIDEL THOMAS & CHRISTINE | 4303 JEAN STREET ALGER MI 48610 | Lake Front Parcels | Clement | Secord |
| 3569. | 070-060-000-033-00 | HAGGADONE DONALD ETAL RICK & DAVE | 4605 BENSCH RD ALGER MI 48610 | Lake Front Parcels | Clement | Secord |
| 3570. | 070-060-000-034-00 | SESTO FRANK & SHERYL | 40739 WOODSIDE DR CLINTON TOWNSHIP MI 48038 | Lake Front Parcels | Clement | Secord |
| 3571. | 070-060-000-035-00 | FORMENTINI PATRICIA | 3001 HICKORY HOMEWOOD IL 60430 | Lake Front Parcels | Clement | Secord |
| 3572. | 070-060-000-036-00 | GRADOWSKI LEWIS & CATHERINE | 5106 W FRANCES RD CLIO MI 48420 | Lake Front Parcels | Clement | Secord |
| 3573. | 070-060-000-037-00 | GRADOWSKI GARY & PATRICIA | 6392 LAPEER ROAD BURTON MI 48509 | Lake Front Parcels | Clement | Secord |
| 3574. | 070-060-000-038-00 | ABRO LAYLA | 5818 TROTTER LANE WEST BLOOMFIELD MI 48322 | Lake Front Parcels | Clement | Secord |
| 3575. | 070-060-000-039-00 | ABRO LAYLA | 5818 TROTTER LANE WEST BLOOMFIELD MI 48322 | Lake Front Parcels | Clement | Secord |
| 3576. | 070-060-000-040-00 | CRAWFORD KEVIN & MARIANN | 8812 S BYRON RD GAINES MI 48436 | Lake Front Parcels | Clement | Secord |
| 3577. | 070-060-000-041-00 | CRAWFORD KEVIN & MARIANN | 8812 S BYRON RD GAINES MI 48436 | Lake Front Parcels | Clement | Secord |
| 3578. | 070-060-000-042-00 | GEHRLS VERNON & MARTHA | 1850 S MAIN ST FAIRGROVE MI 48733 | Lake Front Parcels | Clement | Secord |
| 3579. | 070-060-000-043-00 | SESTO KENNETH & CATHERINE | 50275 CHELTENHAM DR MACOMB MI 48044 | Lake Front Parcels | Clement | Secord |
| 3580. | 070-060-000-044-00 | SILER KENNETH G & TONYA L TRUST | 19610 ROSEVELT RD MERRILL MI 48637 | Lake Front Parcels | Clement | Secord |
| 3581. | 070-060-000-046-00 | BOWMAN MARY | 2830 GIRARD WARREN MI 48092 | Lake Front Parcels | Clement | Secord |
| 3582. | 070-060-000-047-00 | RICH RUSSELL & BEVERLY TRUST | 4395 BAKER RD ALGER MI 48610 | Lake Front Parcels | Clement | Secord |
| 3583. | 070-060-000-048-10 | PORN DENISE L & PATRICK J ETAL | 4403 Baker Road Alger MI, 48610 | Lake Front Parcels | Clement | Secord |
| 3584. | 070-060-000-050-00 | CUTSHALL MARK & DEBRA | 36431 GROVE LIVONIA MI 48154 | Lake Front Parcels | Clement | Secord |
| 3585. | 070-061-000-001-00 | MCALLISTER DAVID & CAROL TRUST | 1508 PIONEER RD ALGER MI 48610 | Lake Front Parcels | Clement | Secord |
| 3586. | 070-061-000-002-00 | MARQUARDT GREGORY | 19885 LIVERPOOL MACOMB TWP MI 48044 | Lake Front Parcels | Clement | Secord |
| 3587. | 070-061-000-003-00 | VAN SLAMBROUCK DEAN & SHANNON | 48106 PRESTWYCK MACOMB MI 48044 | Lake Front Parcels | Clement | Secord |
| 3588. | 070-061-000-004-00 | SIKORA CHARLES & SANDRA | 1526 PIONEER RD ALGER MI 48610 | Lake Front Parcels | Clement | Secord |
| 3589. | 070-061-000-005-00 | SCHABEL RICHARD J & NANCY A ETAL | 1534 PIONEER RD ALGER MI 48610 | Lake Front Parcels | Clement | Secord |
| 3590. | 070-061-000-006-00 | CLEMENS TERRY W & KATHY A | 2003 GRAY RD LAPEER MI 48446 | Lake Front Parcels | Clement | Secord |
| 3591. | 070-061-000-008-00 | BEHRMANN PAMELA | 425 OTT RD BAY CITY MI 48706 | Lake Front Parcels | Clement | Secord |
| 3592. | 070-061-000-009-00 | START ROBERT | 1420 CEDAR DR IMLAY CITY MI 48444 | Lake Front Parcels | Clement | Secord |
| 3593. | 070-061-000-010-00 | THORSON THOMAS O & JOYCE A | 1915 W M-55 WEST BRANCH MI 48661 | Lake Front Parcels | Clement | Secord |
| 3594. | 070-061-000-011-00 | FERGUSON ROBERT D | 1582 PIONEER RD ALGER MI 48610 | Lake Front Parcels | Clement | Secord |
| 3595. | 070-061-000-012-00 | POMERVILLE ALFRED & SHARON | 1588 PIONEER RD ALGER MI 48610 | Lake Front Parcels | Clement | Secord |
| 3596. | 070-061-000-013-00 | FERGUSON BOYD D & SANDRA G ETAL | 5428 WILLIAMSON CLARKSTON MI 48346 | Lake Front Parcels | Clement | Secord |
| 3597. | 070-061-000-014-00 | GAUGER JEFFREY & SUSAN | 12145 LAKE ROAD MONTROSE MI 48457 | Lake Front Parcels | Clement | Secord |
| 3598. | 070-061-000-015-00 | GAUGER CAROLE | 1031 32ND ST NE CEDAR RAPIDS IA 52402 | Lake Front Parcels | Clement | Secord |
| 3599. | 070-061-000-016-00 | KOVALCIC LAURA & RICHARD | 2139 ROSLYN RD FLINT MI 48532 | Lake Front Parcels | Clement | Secord |
| 3600. | 070-061-000-017-00 | HERR FAMILY TRUST | 1225 GENELLA WATERFORD MI 48328 | Lake Front Parcels | Clement | Secord |
| 3601. | 070-061-000-018-00 | MCCARTY GORDON & LINDA | 613 LAKESIDE CIRCLE MIDLAND MI 48640 | Lake Front Parcels | Clement | Secord |
| 3602. | 070-061-000-019-00 | SCHABEL RICHARD & NANCY | 1534 PIONEER RD ALGER MI 48610 | Dedicated Access Parcel | Clement | Secord |
| 3603. | 070-061-000-020-00 | SCHABEL RICHARD & NANCY | 1534 PIONEER RD ALGER MI 48610 | Dedicated Access Parcel | Clement | Secord |
| 3604. | 070-061-000-021-00 | MOEBIUS A & VAN VOLKENBURG C | 4188 BAKER RD ALGER MI 48610 | Dedicated Access Parcel | Clement | Secord |
| 3605. | 070-061-000-022-00 | MOEBIUS AARO & VAN VOLKENBURG C | 4188 BAKER RD ALGER MI 48610 | Dedicated Access Parcel | Clement | Secord |
| 3606. | 070-061-000-023-00 | VAN VOLKENBURG BRIAN M & | 4194 BAKER RD ALGER MI 48610 | Dedicated Access Parcel | Clement | Secord |
| 3607. | 070-061-000-024-00 | GABOURY JAMES | 604 CLARK EDGERTON MO 64444 | Dedicated Access Parcel | Clement | Secord |
| 3608. | 070-061-000-025-00 | GABOURY JAMES | 604 CLARK EDGERTON MO 64444 | Dedicated Access Parcel | Clement | Secord |
| 3609. | 070-065-000-015-00 | STADLER THOMAS | 5320 N LINDEN RD FLINT MI 48504 | Lake Front Parcels | Clement | Secord |
| 3610. | 070-065-000-016-10 | GILDERSLEEVE MICHAEL | 5385 WESTSIDE DR ALGER MI 48610 | Lake Front Parcels | Clement | Secord |
| 3611. | 070-065-000-018-00 | TAMBURRO MICHAEL | 49 E 12ST ST APT 51 NEW YORK NY 10003 | Lake Front Parcels | Clement | Secord |
| 3612. | 070-065-000-019-00 | MORK NEIL & SANDRA | 72000 ROMEO PLANK RD ARMADA MI 48005 | Lake Front Parcels | Clement | Secord |
| 3613. | 070-065-000-020-00 | CAMPBELL BRETTMAN & DEBORAH | 7501 S GALE MORRICE MI 48857 | Lake Front Parcels | Clement | Secord |
| 3614. | 070-065-000-021-00 | CLEMENT TOWNSHIP | | Lake Front Parcels | Clement | Secord |
| 3615. | 070-080-000-001-00 | RIGHETTINI DONALD & BETTY ETAL | 1866 DEERHAVEN RD ALGER MI 48610 | Lake Front Parcels | Clement | Secord |
| 3616. | 070-080-000-002-00 | HANSEN JOHN & LAURA | 1850 DEERHAVEN RD ALGER MI 48610 | Lake Front Parcels | Clement | Secord |
| 3617. | 070-080-000-003-01 | BEATTIE DAVID F & JANICE M | 2361 GLENWOOD CT COMMERCE TOWNSHIP MI 48382 | Lake Front Parcels | Clement | Secord |
| 3618. | 070-080-000-004-01 | JASINSKI MICHAEL & MARY | 1842 DEERHAVEN RD ALGER MI 48610 | Lake Front Parcels | Clement | Secord |
| 3619. | 070-080-000-005-00 | KURYVIAL MARTIN & CHRISTINE | 3890 CORA TRENTON MI 48183 | Lake Front Parcels | Clement | Secord |
| 3620. | 070-080-000-006-00 | SAVINE KAREN | 5970 CELICO DRYDEN MI 48428 | Lake Front Parcels | Clement | Secord |
| 3621. | 070-080-000-007-00 | WALTERHOUSER & C & WALTERHOUSER | 1335 ALGONAC ANN ARBOR MI 48103 | Lake Front Parcels | Clement | Secord |
| 3622. | 070-080-000-008-00 | SCHMITT JOHN & SANDRA | 3683 ELMWOOD CT VASSAR MI 48768 | Lake Front Parcels | Clement | Secord |
| 3623. | 070-080-000-009-00 | DELCOITTO MARTIN & ROSE | 3105 OTTER DR TROY MI 48083 | Lake Front Parcels | Clement | Secord |
| 3624. | 070-080-000-010-00 | STOLIS PAUL & BETTY | 47398 BARTLETT DR CANTON MI 48187 | Lake Front Parcels | Clement | Secord |
| 3625. | 070-080-000-011-00 | GERMAIN VELMA R ETAL | 1808 DEERHAVEN RD ALGER MI 48610 | Lake Front Parcels | Clement | Secord |
| 3626. | 070-080-000-013-00 | TOWNLEY BRUCE L & SUSAN D | 2311 32 MILE RD ROMEO MI 48065 | Lake Front Parcels | Clement | Secord |
| 3627. | 070-080-000-014-00 | CHICK AL | 1788 DEERHAVEN RD ALGER MI 48610 | Lake Front Parcels | Clement | Secord |

Four Lakes
Tentative Special Assessment District - Parcel List
4/25/2019

| | PID | Owner Name | Mailing Address | Assessment Type | Township | Lake |
|-------|--------------------|---|--|-------------------------|----------|--------|
| 3628. | 070-080-000-015-00 | CHICK AL | 1788 DEERHAVEN RD ALGER MI 48610 | Lake Front Parcels | Clement | Secord |
| 3629. | 070-080-000-016-00 | BECKER TODD M & MELINDA R | 1312 CORNERSTONE CT ESSEXVILLE MI 48732 | Lake Front Parcels | Clement | Secord |
| 3630. | 070-080-000-017-00 | WALEGA KENNETH PAUL & KAREN J | 37554 HURON POINTE HARRISON TOWNSHIP MI 48045 | Lake Front Parcels | Clement | Secord |
| 3631. | 070-080-000-018-00 | JASINSKI GARY & BARBARA | 1762 DEERHAVEN RD ALGER MI 48610 | Lake Front Parcels | Clement | Secord |
| 3632. | 070-080-000-019-00 | NAMETH NICCOLA TRUST | 1752 DEERHAVEN RD ALGER MI 48610 | Lake Front Parcels | Clement | Secord |
| 3633. | 070-080-000-020-10 | WALEGA KENNETH P & KAREN J | 37554 HURON POINTE DR HARRISON TOWNSHIP MI 48045 | Dedicated Access Parcel | Clement | Secord |
| 3634. | 070-080-000-022-00 | WALEGA KENNETH PAUL & KAREN J | 37554 HURON POINTE HARRISON TOWNSHIP MI 48045 | Dedicated Access Parcel | Clement | Secord |
| 3635. | 070-080-000-023-00 | BECKER TODD M & MELINDA R | 1312 CORNERSTONE CT ESSEXVILLE MI 48732 | Dedicated Access Parcel | Clement | Secord |
| 3636. | 070-080-000-024-10 | BECKER TODD M & MELINDA R | 1312 CORNERSTONE CT ESSEXVILLE MI 48732 | Dedicated Access Parcel | Clement | Secord |
| 3637. | 070-080-000-026-10 | CHARD CHARLES & MARY | 1815 DEERHAVEN RD ALGER MI 48610 | Dedicated Access Parcel | Clement | Secord |
| 3638. | 070-080-000-028-00 | GRIESBECK FREDERICK ET UX | 24528 LAETHEM AVE EASTPOINTE MI 48021 | Dedicated Access Parcel | Clement | Secord |
| 3639. | 070-080-000-029-00 | COPE'S RICHARD & COX KATHLEEN | 1845 DEERHAVEN RD ALGER MI 48610 | Dedicated Access Parcel | Clement | Secord |
| 3640. | 070-080-000-030-00 | COPE'S RICHARD & COX KATHLEEN | 1845 DEERHAVEN RD ALGER MI 48610 | Dedicated Access Parcel | Clement | Secord |
| 3641. | 070-080-000-031-00 | BUCK JIMMY & AUDREY | 34180 PRESTON DR STERLING HEIGHTS MI 48312 | Dedicated Access Parcel | Clement | Secord |
| 3642. | 070-111-000-001-10 | STULL DAVID & LAURELAN | PO BOX 335 GENESEE MI 48437-0335 | Dedicated Access Parcel | Clement | Secord |
| 3643. | 070-111-000-001-10 | STULL DAVID & LAURELAN | PO BOX 335 GENESEE MI 48437-0335 | Dedicated Access Parcel | Clement | Secord |
| 3644. | 070-111-000-002-00 | BALL STEPHEN | 33494 FARMVIEW LN FRASER MI 48026 | Lake Front Parcels | Clement | Secord |
| 3645. | 070-111-000-003-00 | DAVIS MARK & CANDICE | 8480 WOODRIDGE DR DAVISON MI 48423 | Lake Front Parcels | Clement | Secord |
| 3646. | 070-111-000-004-00 | SCHRIBNER SHAWN D & DERICA L | 46342 HAWKINS CT SHELBY TWP MI 48315 | Lake Front Parcels | Clement | Secord |
| 3647. | 070-111-000-005-00 | DAVIS ROY & LAURENA | 8427 NEFF ROAD MT MORRIS MI 48458 | Lake Front Parcels | Clement | Secord |
| 3648. | 070-111-000-007-00 | SOUVA KEVIN & LOIS | 8783 JOANN DR NEWPORT MI 48166 | Lake Front Parcels | Clement | Secord |
| 3649. | 070-111-000-008-01 | TRASTER MICHAEL & DARCI E | 339 LENOX LANE BRIGHTON MI 48114 | Lake Front Parcels | Clement | Secord |
| 3650. | 070-111-000-009-00 | TRASTER EDITH ANN | 2645 RIVERSIDE DR APT 1113 TRENTON MI 48183 | Lake Front Parcels | Clement | Secord |
| 3651. | 070-111-000-010-00 | WHITNEY HELEN | 8443 NORTH LINDEN RD MOUNT MORRIS MI 48458 | Lake Front Parcels | Clement | Secord |
| 3652. | 070-111-000-011-00 | PLOTZKE ROBERT | 32342 WHITLEY CIRCLE WARREN MI 48088 | Lake Front Parcels | Clement | Secord |
| 3653. | 070-111-000-012-00 | YEE CHRISTOPHER A & SANDRA L | 23453 Sunnyside Cir, Macomb, MI, 48042-5186 | Lake Front Parcels | Clement | Secord |
| 3654. | 070-111-000-013-00 | GOTTFRIED RICHARD ETAL | 4362 MOHAWK TR GLADWIN MI 48624 | Lake Front Parcels | Clement | Secord |
| 3655. | 070-111-000-014-00 | LAI WILLIAM JR & MARINA | 4366 MOHAWK TR GLADWIN MI 48624 | Lake Front Parcels | Clement | Secord |
| 3656. | 070-111-000-015-00 | ZAPORSKI JEFFRY & JOAN | 3922 HILLCREST CT WARREN MI 48092 | Lake Front Parcels | Clement | Secord |
| 3657. | 070-111-000-016-00 | DICE JASON E & KELLY JO | 10644 E BLANCHARD RD SHEPHERD MI 48883 | Lake Front Parcels | Clement | Secord |
| 3658. | 070-111-000-017-00 | COOPER PATRICK & STACY | 3476 LAHRING LINDEN MI 48451 | Lake Front Parcels | Clement | Secord |
| 3659. | 070-111-000-018-00 | JURCZYC NICHOLAS & GERARD | 4741 AUDUBON WARREN MI 48092 | Lake Front Parcels | Clement | Secord |
| 3660. | 070-111-000-019-00 | REDDAWAY CYNTHIA | 5405 AUBURN RD SHELBY TWP MI 48317 | Lake Front Parcels | Clement | Secord |
| 3661. | 070-111-000-021-00 | RENSBERGER MICHAEL & MARY | 1399 HEATHER CREST DR FLINT MI 48532 | Lake Front Parcels | Clement | Secord |
| 3662. | 070-111-000-022-00 | CURTISS GERALD & CAROL | 26722 MIELA DR CHESTERFIELD MI 48051 | Lake Front Parcels | Clement | Secord |
| 3663. | 070-111-000-023-00 | DICOCCO RENATO & AMIE | 4390 GUPPY COURT XXXXX | Lake Front Parcels | Clement | Secord |
| 3664. | 070-111-000-024-00 | BROWN DENNIS & DELORES | 4422 MOHAWK TR GLADWIN MI 48624 | Lake Front Parcels | Clement | Secord |
| 3665. | 070-111-000-025-00 | BROWN JENNY M & BROWN GERALD W | 2401 REEDS POINTE DR NOVI MI 48374 | Lake Front Parcels | Clement | Secord |
| 3666. | 070-111-000-026-00 | TAYLOR DAVID J & COLLEEN M | 18071 AZALEA DR ROCKWOOD MI 48173 | Lake Front Parcels | Clement | Secord |
| 3667. | 070-111-000-028-00 | DEFRANE JOHN E SR ESTATE | 2668 BACON AVE BERKLEY MI 48072 | Lake Front Parcels | Clement | Secord |
| 3668. | 070-111-000-030-00 | DEFRANE ROBERT | 2344 BACON AVE BERKLEY MI 48072 | Lake Front Parcels | Clement | Secord |
| 3669. | 070-111-000-031-01 | HATCHEW DON & CLANCY TRUST | 4458 MOHAWK TR GLADWIN MI 48624 | Lake Front Parcels | Clement | Secord |
| 3670. | 070-111-000-033-00 | DEFRANE ROBERT | 2344 BACON AVE BERKLEY MI 48072 | Lake Front Parcels | Clement | Secord |
| 3671. | 070-111-000-034-00 | DEFRANE ROBERT | 2344 BACON AVE BERKLEY MI 48072 | Lake Front Parcels | Clement | Secord |
| 3672. | 070-111-000-035-00 | SLUDER DONALD & SONJA | 4470 MOHAWK TRAIL, GLADWIN MI 48624 | Dedicated Access Parcel | Clement | Secord |
| 3673. | 070-111-000-036-00 | SLUDER DONALD & SOMA | 4470 MOHAWK TRAIL, GLADWIN MI 48624 | Dedicated Access Parcel | Clement | Secord |
| 3674. | 070-111-000-037-10 | ZEESTRATEN DOUG & LUCY | 11965 BEECH DALY TAYLOR MI 48180 | Dedicated Access Parcel | Clement | Secord |
| 3675. | 070-111-000-039-00 | GORECKI ROBERT & KARON | 4486 MOHAWK TR GLADWIN MI 48624 | Lake Front Parcels | Clement | Secord |
| 3676. | 070-111-000-040-00 | WINKLES ERNEST & EVELYN TRUST | 4490 MOHAWK TR GLADWIN MI 48624 | Lake Front Parcels | Clement | Secord |
| 3677. | 070-111-000-042-00 | BRASSAT DIRK & WYONNE | 6248 LAKE WALDON CT CLARKSTON MI 48346 | Lake Front Parcels | Clement | Secord |
| 3678. | 070-111-000-043-00 | STATEN DENNIS & LISA | 36514 WICK ROAD ROMULUS MI 48174 | Lake Front Parcels | Clement | Secord |
| 3679. | 070-111-000-044-00 | GATES JAMES & MILDRED | 9635 PINE KNOB DR CLARKSTON MI 48348 | Dedicated Access Parcel | Clement | Secord |
| 3680. | 070-111-000-045-01 | GOTTFRIED RICHARD ETAL | 4362 MOHAWK TRAIL GLADWIN MI 48624 | Dedicated Access Parcel | Clement | Secord |
| 3681. | 070-111-000-045-11 | ZAPORSKI JEFF & JOAN | 3922 HILLCREST CT WARREN MI 48092 | Dedicated Access Parcel | Clement | Secord |
| 3682. | 070-111-000-045-12 | CURTISS GERALD & CAROL | 26722 MIELA DR CHESTERFIELD MI 48051 | Dedicated Access Parcel | Clement | Secord |
| 3683. | 070-111-000-045-13 | BROWN DENNIS & DOLORES | 4422 MOHAWK TRAIL GLADWIN MI 48624 | Dedicated Access Parcel | Clement | Secord |
| 3684. | 070-111-000-045-14 | SLUDER D & S & SLUDER C | 47800 HARRIS ST BELLEVILLE MI 48111 | Dedicated Access Parcel | Clement | Secord |
| 3685. | 070-112-000-047-00 | SPARBECK JAMES & JEFFREY | 37955 WILLOWMERE HARRISON TOWNSHIP MI 48045 | Lake Front Parcels | Clement | Secord |
| 3686. | 070-112-000-048-00 | REAMER LEROY & TINA | 3597 LIPPINCOTT RD LAPER MI 48446 | Lake Front Parcels | Clement | Secord |
| 3687. | 070-112-000-049-00 | RESEIGH DIANE & PFIRRMANN M | 17400 WAKENDEN REDFORD MI 48240 | Lake Front Parcels | Clement | Secord |
| 3688. | 070-112-000-050-00 | STAUFFER MATTHEW & CHRISTINE M | 505 SYLVAN LANE MIDLAND MI 48642 | Lake Front Parcels | Clement | Secord |
| 3689. | 070-112-000-051-00 | MCCUEN LARRY & KAREN | 55824 APPLE LANE SHELBY TWP MI 48316 | Lake Front Parcels | Clement | Secord |
| 3690. | 070-112-000-052-00 | STEELE FRANCIS J & KATHLEEN C | 501 SHORE CLUB DR SAINT CLAIR SHORES MI 48080 | Lake Front Parcels | Clement | Secord |
| 3691. | 070-112-000-053-00 | FARR LEONARD | 2522 FLINTWOOD DR, HOLIDAY FL 34690 | Lake Front Parcels | Clement | Secord |
| 3692. | 070-112-000-054-00 | ROWE KEVIN | 4518 MOHAWK TR GLADWIN MI 48624 | Lake Front Parcels | Clement | Secord |
| 3693. | 070-112-000-055-10 | MURDOCK CHARLES & SANDRA | 11564 DANCING RIVER DR VENICE FL 34292 | Lake Front Parcels | Clement | Secord |
| 3694. | 070-112-000-057-00 | RAHN JOHN B & MARY BETH TRUST | 4532 MOHAWK TR GLADWIN MI 48624 | Lake Front Parcels | Clement | Secord |
| 3695. | 070-112-000-058-00 | GRAPPIN JOHN & GLORIA | 1461 MALLARD COURT BURTON MI 48509 | Lake Front Parcels | Clement | Secord |
| 3696. | 070-112-000-059-00 | YOVICH MICHAEL & MARY GRAPPIN JOHN & GLORIA | 10155 DAVISBURG RD DAVISBURG MI 48350 | Lake Front Parcels | Clement | Secord |
| 3697. | 070-112-000-060-00 | MEGIEYOYICH MARY | 10155 DAVISBURG RD DAVISBURG MI 48350 | Lake Front Parcels | Clement | Secord |
| 3698. | 070-112-000-061-00 | YOVICH MICHAEL & MARY | 10155 DAVISBURG RD DAVISBURG MI 48350 | Lake Front Parcels | Clement | Secord |
| 3699. | 070-112-000-062-00 | KLENK DANIEL | 4286 WOODVIEW EAST SAGINAW MI 48603 | Lake Front Parcels | Clement | Secord |
| 3700. | 070-112-000-064-00 | CARRARA GENEVIEVE TRUST | 21728 DANBURY DR WOODHAVEN MI 48183 | Lake Front Parcels | Clement | Secord |
| 3701. | 070-112-000-065-00 | CIARAMITARO JAMES & DEBORAH | 20450 BEATRICE LIVONIA MI 48152 | Lake Front Parcels | Clement | Secord |

Four Lakes
Tentative Special Assessment District - Parcel List
4/25/2019

| | PID | Owner Name | Mailing Address | Assessment Type | Township | Lake |
|-------|--------------------|---|---|--------------------|----------|--------|
| 3702. | 070-112-000-067-00 | VAN TOL WILLIAM F | 4580 MOHAWK TR GLADWIN MI 48624 | Lake Front Parcels | Clement | Secord |
| 3703. | 070-112-000-068-00 | VAN TOL WILLIAM F | 4580 MOHAWK TR GLADWIN MI 48624 | Lake Front Parcels | Clement | Secord |
| 3704. | 070-112-000-069-00 | KRETSCH JEFFREY & TAMMY | 46847 PUTNAM CT CHESTERFIELD MI 48047 | Lake Front Parcels | Clement | Secord |
| 3705. | 070-112-000-070-00 | KRETSCH JEFFREY & TAMMY | 46847 PUTNAM CT CHESTERFIELD MI 48047 | Lake Front Parcels | Clement | Secord |
| 3706. | 070-112-000-071-00 | KRETSCH JEFFREY & TAMMY | 46847 PUTNAM CT CHESTERFIELD MI 48047 | Lake Front Parcels | Clement | Secord |
| 3707. | 070-112-000-072-00 | KRETSCH JEFFREY & TAMMY | 46847 PUTNAM CT CHESTERFIELD MI 48047 | Lake Front Parcels | Clement | Secord |
| 3708. | 070-112-000-075-00 | ZAREMSKI KEITH & HEATHER | 5330 WASHBURN RD GOODRICH MI 48438 | Lake Front Parcels | Clement | Secord |
| 3709. | 070-112-000-078-00 | BROOKS NATHAN | 214 N LAKE PLEASANT RD ATTICA MI 48412 | Lake Front Parcels | Clement | Secord |
| 3710. | 070-112-000-079-00 | BROOKS NATHAN | 214 N LAKE PLEASANT RD ATTICA MI 48412 | Lake Front Parcels | Clement | Secord |
| 3711. | 070-112-000-080-00 | BROOKS NATHAN | 214 N LAKE PLEASANT RD ATTICA MI 48412 | Lake Front Parcels | Clement | Secord |
| 3712. | 070-112-000-081-00 | BROOKS NATHAN & KRISTIN | 214 NORTH LAKE PLEASANT RD ATTICA MI 48412 | Lake Front Parcels | Clement | Secord |
| 3713. | 070-112-000-082-00 | KING JAMIE & BRIGETTE | 6853 KLAM OTTER LAKE MI 48464 | Lake Front Parcels | Clement | Secord |
| 3714. | 070-112-000-083-00 | KING JAMIE & BRIGETTE | 6853 KLAM OTTER LAKE MI 48464 | Lake Front Parcels | Clement | Secord |
| 3715. | 070-112-000-084-00 | SKYNER KEVIN & JOYCE | 4232 COUNTRY WAY HARTLAND MI 48353 | Lake Front Parcels | Clement | Secord |
| 3716. | 070-112-000-085-00 | SKYNER KEVIN & JOYCE | 4232 COUNTRY WAY HARTLAND MI 48353 | Lake Front Parcels | Clement | Secord |
| 3717. | 070-112-000-086-00 | MESSINA MICHAEL & KARI | 3302 MIRAGE DR TROY MI 48083 | Lake Front Parcels | Clement | Secord |
| 3718. | 070-112-000-087-50 | MULCAHY GREGORY & COLLEEN | 4622 MOHAWK TR GLADWIN MI 48624 | Lake Front Parcels | Clement | Secord |
| 3719. | 070-112-000-089-10 | SCHMITZ HELMUT & ROSA | 47510 DENNIS BAERT DR MACOMB MI 48044 | Lake Front Parcels | Clement | Secord |
| 3720. | 070-112-000-091-00 | MESSINA MICHAEL & KARI | 3302 MIRAGE DR TROY MI 48083 | Lake Front Parcels | Clement | Secord |
| 3721. | 070-120-000-013-00 | BUTTERFIELD IRENE TRUST | 19721 11 MILE RD BIG RAPIDS MI 49307 | Lake Front Parcels | Clement | Secord |
| 3722. | 070-120-000-014-00 | WINGATE CURTIS | 1683 PARK DRIVE ALGER MI 48610 | Lake Front Parcels | Clement | Secord |
| 3723. | 070-120-000-015-00 | BLAIR MARK & MARY | 9622 WILLOW RD WILLIS MI 48191-9727 | Lake Front Parcels | Clement | Secord |
| 3724. | 070-120-000-017-00 | RENKO KEVIN & MELISSA | 5923 ROLLING RIDGE DR TRENTON MI 48183 | Lake Front Parcels | Clement | Secord |
| 3725. | 070-120-000-018-00 | RENKO KEVIN & MELISSA | 5923 ROLLING RIDGE DR TRENTON MI 48183 | Lake Front Parcels | Clement | Secord |
| 3726. | 070-120-000-019-00 | WILD WILLIAM & JUDITH | 21494 LUNDY DR FARMINGTON HILLS MI 48336 | Lake Front Parcels | Clement | Secord |
| 3727. | 070-120-000-020-00 | MULLIN EDWARD R & BETTY J | 9662 E PICKARD RD MOUNT PLEASANT MI 48858 | Lake Front Parcels | Clement | Secord |
| 3728. | 070-120-000-021-00 | MULLIN EDWARD R & BETTY J | 9662 E PICKARD RD MOUNT PLEASANT MI 48858 | Lake Front Parcels | Clement | Secord |
| 3729. | 070-120-000-022-00 | MULLIN EDWARD R & BETTY J | 9662 E PICKARD RD MOUNT PLEASANT MI 48858 | Lake Front Parcels | Clement | Secord |
| 3730. | 070-120-000-023-00 | WILLIAMS WILLIAM M | 4173 PONDEROSA TRENTON MI 48183 | Lake Front Parcels | Clement | Secord |
| 3731. | 070-120-000-024-00 | WILLIAMS/ TAME/ WILLIAMS | 4173 PONDEROSA TRENTON MI 48183 | Lake Front Parcels | Clement | Secord |
| 3732. | 070-120-000-025-00 | PENSCO TRUST | PO BOX 173859 DENVER CO 80217 | Lake Front Parcels | Clement | Secord |
| 3733. | 070-120-000-026-00 | COLSTON JAMES & TOMMA | 1724 MIDDLEPOINT ALGER MI 48610 | Lake Front Parcels | Clement | Secord |
| 3734. | 070-120-000-027-00 | WILDBORE LARRY & KAREN | 1718 MIDDLEPOINT ALGER MI 48610 | Lake Front Parcels | Clement | Secord |
| 3735. | 070-120-000-028-00 | MARSHALL SHARON | 30810 BAYVIEW GIBRALTAR MI 48173 | Lake Front Parcels | Clement | Secord |
| 3736. | 070-120-000-029-00 | KILLINGSWORTH DAVID & EVELYN | 1706 MIDDLEPOINT ALGER MI 48610 | Lake Front Parcels | Clement | Secord |
| 3737. | 070-120-000-030-00 | SANDERS WILLIAM & DEBORAH | 1696 MIDDLEPOINT ALGER MI 48610 | Lake Front Parcels | Clement | Secord |
| 3738. | 070-120-000-031-00 | SANDERS WILLIAM & DEBORAH | 1696 MIDDLEPOINT ALGER MI 48610 | Lake Front Parcels | Clement | Secord |
| 3739. | 070-120-000-032-00 | ATKINS MARK P & KAREN M | 874 EAGLING RD MEMPHIS MI 48041 | Lake Front Parcels | Clement | Secord |
| 3740. | 070-120-000-033-00 | DURANCZYK ANTHONY & KAY | 1678 MIDDLEPOINTE ALGER MI 48610 | Lake Front Parcels | Clement | Secord |
| 3741. | 070-120-000-034-00 | SZCZEPANSKI DAVID | 8670 BLOCK RD BIRCH RUN MI 48415 | Lake Front Parcels | Clement | Secord |
| 3742. | 070-120-000-036-00 | MARKO BRENT | 3655 LAKEVIEW DR ORTONVILLE MI 48462 | Lake Front Parcels | Clement | Secord |
| 3743. | 070-120-000-037-00 | HOSNER SHAWN & KRISTI | 7849 FOUNTAIN HILLS LN DAVISBURG MI 48350 | Lake Front Parcels | Clement | Secord |
| 3744. | 070-120-000-038-00 | WARREN E M | 5114 N LINDEN RD FLINT MI 48504 | Lake Front Parcels | Clement | Secord |
| 3745. | 070-120-000-039-00 | MARTIN ROBERT | 4723 MIDDLEPOINT DR ALGER MI 48610 | Lake Front Parcels | Clement | Secord |
| 3746. | 070-120-000-041-00 | GREEN MICHAEL | 170 LILA LANE COMMERCE TOWNSHIP MI 48382 | Lake Front Parcels | Clement | Secord |
| 3747. | 070-120-000-042-00 | STOWE GERALD & SUSAN | 26701 KENTUCKY COURT SOUTH LYON MI 48178 | Lake Front Parcels | Clement | Secord |
| 3748. | 070-120-000-043-00 | PATRICK RAYMOND & MICHELE | 243 N KINGSBURY DEARBORN MI 48128 | Lake Front Parcels | Clement | Secord |
| 3749. | 070-120-000-044-00 | SANDFORD ETHEL M ETAL | 8310 DUFFIELD RD GAINES MI 48436 | Lake Front Parcels | Clement | Secord |
| 3750. | 070-120-000-045-00 | STROHECKER ALEXANDER & SUSAN | 22497 SHAKESPEARE EASTPOINTE MI 48021 | Lake Front Parcels | Clement | Secord |
| 3751. | 070-120-000-046-00 | FANNIE MAE | 4425 PONCE DE LEON BLVD FL 5 CORAL GABLES FL 33146-1837 | Lake Front Parcels | Clement | Secord |
| 3752. | 070-120-000-047-00 | WALDROP JAMES SR & SHIRLEY | 13335 KERR SOUTHGATE MI 48195 | Lake Front Parcels | Clement | Secord |
| 3753. | 070-120-000-048-00 | WALDROP JAMES SR & SHIRLEY | 13335 KERR SOUTHGATE MI 48195 | Lake Front Parcels | Clement | Secord |
| 3754. | 070-120-000-049-00 | PRICE GEORGE & YOUNG JENNIFER | 1710 EAST SHORE DR ALGER MI 48610 | Lake Front Parcels | Clement | Secord |
| 3755. | 070-120-000-050-00 | PRICE GEORGE & YOUNG JENNIFER | 1710 EAST SHORE DR ALGER MI 48610 | Lake Front Parcels | Clement | Secord |
| 3756. | 070-120-000-051-00 | STACHLEWITZ RICHARD A & STACHLEWITZSTEVEN P | 1177 RUTH YPSILANTI MI 48198 | Lake Front Parcels | Clement | Secord |
| 3757. | 070-120-000-052-00 | RACEL JAMES M & CHERYL G | 2522 FLINTWOOD DR HOLIDAY FL 34690 | Lake Front Parcels | Clement | Secord |
| 3758. | 070-120-000-053-00 | RACEL JAMES M & CHERYL G | 2522 FLINTWOOD DR HOLIDAY FL 34690 | Lake Front Parcels | Clement | Secord |
| 3759. | 070-120-000-054-00 | SUBOCH JOHN & SUSAN | 31215 DAWSON ST GARDEN CITY MI 48135 | Lake Front Parcels | Clement | Secord |
| 3760. | 070-120-000-055-00 | ALLEN DAL S | 1674 EAST SHORE DR ALGER MI 48610 | Lake Front Parcels | Clement | Secord |
| 3761. | 070-120-000-056-00 | SMITH MICHAEL A & GREEN TIFFANY N | 1670 EAST SHORE DR ALGER MI 48610 | Lake Front Parcels | Clement | Secord |
| 3762. | 070-120-000-058-00 | CRAIG ARTHUR D & DIANNE L | 5085 CURTIS ATTICA MI 48412 | Lake Front Parcels | Clement | Secord |
| 3763. | 070-120-000-059-00 | LINDENMUTH MARK & PERRI | 675 LOS ARBOLAS WOLVERINE LAKE MI 48390 | Lake Front Parcels | Clement | Secord |
| 3764. | 070-120-000-060-00 | BALLARD CRAIG & JEANNETTE | 15120 HERITAGE LN LINDEN MI 48451-9029 | Lake Front Parcels | Clement | Secord |
| 3765. | 070-120-000-061-00 | BERGER-HEADINGS SUE A | 6561 WESTSIDE SAGINAW RD BAY CITY MI 48706 | Lake Front Parcels | Clement | Secord |
| 3766. | 070-120-000-062-00 | IGNACE DANIEL & DANA | 682 HIDDEN CREEK SOUTH LYON MI 48178 | Lake Front Parcels | Clement | Secord |
| 3767. | 070-120-000-063-00 | EBENDICK DAVID & EBENDICK REBECCA | 8557 FERRY RD GROSSE ILE MI 48138 | Lake Front Parcels | Clement | Secord |
| 3768. | 070-120-000-064-00 | EBENDICK DAVID & EBENDICK REBECCA | 8557 FERRY RD GROSSE ILE MI 48138 | Lake Front Parcels | Clement | Secord |
| 3769. | 070-120-000-066-00 | ROOKS DANIEL & JANET | 2355 HUNTER RD BRIGHTON MI 48114 | Lake Front Parcels | Clement | Secord |
| 3770. | 070-120-000-067-00 | GONZALES TOMASA ETAL | 2019 W ENGEL WEST BRANCH MI 48661 | Lake Front Parcels | Clement | Secord |
| 3771. | 070-120-000-068-00 | HERBERT MICHAEL JAMES | DAWSON ST, GARDEN CITY MI 48135 | Lake Front Parcels | Clement | Secord |
| 3772. | 070-120-000-069-00 | BARTLETT MICHAEL G ETAL | 840 HAMLIN LAKE ORION MI 48362 | Lake Front Parcels | Clement | Secord |
| 3773. | 070-120-000-070-00 | ROWLEY CYNTHIA A | 51988 LILLIAN RD NEW BALTIMORE MI 48047 | Lake Front Parcels | Clement | Secord |
| 3774. | 070-120-000-071-00 | RYMAS DAVID & AMY | 1235 TENNYSON DR TROY MI 48083-5222 | Lake Front Parcels | Clement | Secord |
| 3775. | 070-120-000-073-00 | JOHNSON RICHARD JR & YVONNE | 15475 LENNANE REDFORD MI 48239 | Lake Front Parcels | Clement | Secord |

Four Lakes
Tentative Special Assessment District - Parcel List
4/25/2019

| | PID | Owner Name | Mailing Address | Assessment Type | Township | Lake |
|-------|--------------------|-----------------------------------|---|--------------------|----------|--------|
| 3776. | 070-120-000-074-00 | FLUES RANDOLPH P & TAMMY J | 15 STATE PARK DRIVE BAY CITY MI 48706 | Lake Front Parcels | Clement | Secord |
| 3777. | 070-120-000-075-00 | SILEO DAVID & DEBORAH | 4277 W HERBISON DEWITT MI 48820 | Lake Front Parcels | Clement | Secord |
| 3778. | 070-120-000-076-00 | JUNKIN DUANE C & TERRI D | 31550 MADISON AVE MADISON HEIGHTS MI 48071 | Lake Front Parcels | Clement | Secord |
| 3779. | 070-120-000-077-00 | JUNKIN DUANE C & TERRI D | 31550 MADISON AVE MADISON HEIGHTS MI 48071 | Lake Front Parcels | Clement | Secord |
| 3780. | 070-120-000-079-00 | BUCKSTEIN LYNN & ANN | 2252 E BEAVER RD KAWKAWLIN MI 48631 | Lake Front Parcels | Clement | Secord |
| 3781. | 070-120-000-080-00 | OSTERHOUT RICHARD & LITA | 4773 E SHORE DR ALGER MI 48610-9556 | Lake Front Parcels | Clement | Secord |
| 3782. | 070-120-000-081-00 | MCAULIFFE KEVIN | 11224 DAVISON RD DAVISON MI 48423 | Lake Front Parcels | Clement | Secord |
| 3783. | 070-120-000-082-00 | KARTES KYLE J & JESSICA M | 3530 KIEBOLD RANCH RD WEST BRANCH MI 48661 | Lake Front Parcels | Clement | Secord |
| 3784. | 070-120-000-083-00 | GEHOSKI WALTER D & LYNN M | 3852 WHEELER RD, BAY CITY MI 48706 | Lake Front Parcels | Clement | Secord |
| 3785. | 070-120-000-084-00 | GRONDIN ADAM J & SHAUN H | 4827 EAST SHORE DR ALGER MI 48610 | Lake Front Parcels | Clement | Secord |
| 3786. | 070-120-000-086-00 | GRONDIN ADAM J & SHAUN H | 4827 EAST SHORE DR ALGER MI 48610 | Lake Front Parcels | Clement | Secord |
| 3787. | 070-120-000-088-00 | MYERS DONALD & CYNTHIA | 5550 SPRING BROOK DR TROY MI 48098 | Lake Front Parcels | Clement | Secord |
| 3788. | 070-120-000-089-00 | BOIK ROBERT & PATRICIA L | 5703 DEXTER ANN ARBOR RD DEXTER MI 48130 | Lake Front Parcels | Clement | Secord |
| 3789. | 070-120-000-090-00 | HENGTGEN MARK | 30932 ARTESIAN MILFORD MI 48381 | Lake Front Parcels | Clement | Secord |
| 3790. | 070-120-000-091-00 | KRUSZEWSKI STEVEN & SHAWN | 47435 MANORWOOD DR NORTHVILLE MI 48168 | Lake Front Parcels | Clement | Secord |
| 3791. | 070-120-000-092-00 | HADDON SCOTT & ERIKA | 2221 VILLAGE WOODS DR GRAND BLANC MI 48439 | Lake Front Parcels | Clement | Secord |
| 3792. | 070-120-000-094-00 | ROWLEY SHERMAN&SHIRLEY TRUST | 1407 NORTH DRIVE MT PLEASANT MI 48858 | Lake Front Parcels | Clement | Secord |
| 3793. | 070-120-000-095-00 | ROWLEY SHERMAN&SHIRLEY TRUST | 1407 NORTH DRIVE MOUNT PLEASANT MI 48858 | Lake Front Parcels | Clement | Secord |
| 3794. | 070-120-000-096-00 | SHAFFER CLARENCE & JOYCE | 4871 EAST SHORE DR ALGER MI 48610 | Lake Front Parcels | Clement | Secord |
| 3795. | 070-120-000-103-00 | ENGELHARDT PARK (PUBLIC) | EAST SHORE DRIVE ALGER MI 48610 | Lake Front Parcels | Clement | Secord |
| 3796. | 070-130-000-001-00 | BAZZANI MARTIN & RUTH | 1373 SIOUX DR GLADWIN MI 48624 | Lake Front Parcels | Clement | Secord |
| 3797. | 070-130-000-002-00 | STEVENSON IRENE V REV TRUST | 1369 SIOUX DR GLADWIN MI 48624 | Lake Front Parcels | Clement | Secord |
| 3798. | 070-130-000-003-00 | TERN JAMES & KATE | 1365 SIOUX DR GLADWIN MI 48624 | Lake Front Parcels | Clement | Secord |
| 3799. | 070-130-000-004-00 | SYLVESTER MICHELLE | 4201 SEMINOLE ST GLADWIN MI 48624 | Lake Front Parcels | Clement | Secord |
| 3800. | 070-130-000-005-00 | BOYCE SHANNON E & JOHN D/SUSAN K | 8320 WOODS END CT WASHINGTON MI 48095 | Lake Front Parcels | Clement | Secord |
| 3801. | 070-130-000-006-00 | SPARKS LONA H | 9405 FOLEY CROSSING FENTON MI 48430 | Lake Front Parcels | Clement | Secord |
| 3802. | 070-130-000-007-00 | PYLES JACQUELINE REV LIVING TRUST | 4189 CHEROKEE ST GLADWIN MI 48624 | Lake Front Parcels | Clement | Secord |
| 3803. | 070-130-000-008-00 | GREZESZAK C & J & GREZESZAK C & T | 4178 NAVAJO ST GLADWIN MI 48624 | Lake Front Parcels | Clement | Secord |
| 3804. | 070-130-000-009-00 | MORTIMER CHRISTOPHER | 44634 DUNBARTON DR NOVI MI 48375 | Lake Front Parcels | Clement | Secord |
| 3805. | 070-130-000-009-01 | STUDAKER TAMMY R & RANDY J | PO BOX 213 CROSWELL MI 48422 | Lake Front Parcels | Clement | Secord |
| 3806. | 070-130-000-010-00 | EDLER BRUCE SR & WANDA | 8479 ATWOOD ST BOX 199 MILLINGTON MI 48746 | Lake Front Parcels | Clement | Secord |
| 3807. | 070-130-000-011-00 | WATSON CHELSEA | 27381 LULLY CT BROWNSTOWN MI 48183 | Lake Front Parcels | Clement | Secord |
| 3808. | 070-130-000-012-00 | WITTIG ROBERT & MARSHA | 6264 COLD SPRING TRAIL GRAND BLANC MI 48439 | Lake Front Parcels | Clement | Secord |
| 3809. | 070-130-000-013-00 | DAWSON DAVID | 4176 OSAGE ST GLADWIN MI 48624 | Lake Front Parcels | Clement | Secord |
| 3810. | 070-130-000-015-00 | FITCHETT GERALD & SHIRLEY | 7483 SHARP RD SWARTZ CREEK MI 48473 | Lake Front Parcels | Clement | Secord |
| 3811. | 070-130-000-016-10 | PORTER PAUL & DEANNE | 885 CUMBERLAND RIDGE CT, ROYAL OAK MI 48307 | Lake Front Parcels | Clement | Secord |
| 3812. | 070-130-000-020-00 | RISTAU-GILLETTE ROSANNA | 1206 EDGEWOOD DR ROYAL OAK MI 48067 | Lake Front Parcels | Clement | Secord |
| 3813. | 070-130-000-021-00 | MORRELL DENNIS & CHARLOTTE | 1258 OIBWAY ST GLADWIN MI 48624 | Lake Front Parcels | Clement | Secord |
| 3814. | 070-130-000-023-00 | PENKALA CHESTER JR & MARY | 2881 EAGLE DR ROCHESTER HILLS MI 48309 | Lake Front Parcels | Clement | Secord |
| 3815. | 070-130-000-024-00 | PENKALA MARY C TRUST | 2881 EAGLE DR ROCHESTER HILLS MI 48309 | Lake Front Parcels | Clement | Secord |
| 3816. | 070-130-000-025-01 | BAILEY BARBARA A | 5258 LETHBRIDGE RD GRAND BLANC MI 48439 | Lake Front Parcels | Clement | Secord |
| 3817. | 070-130-000-026-00 | BAILEY BARBARA A | 5258 LETHBRIDGE RD GRAND BLANC MI 48439 | Lake Front Parcels | Clement | Secord |
| 3818. | 070-145-000-001-00 | COCHRAN RICHARD & GAYLE | 4249 ROSE LANE GLADWIN MI 48624 | Lake Front Parcels | Clement | Secord |
| 3819. | 070-145-000-002-00 | SMRECAK DONALD L & LORI P | 4257 ROSE LANE GLADWIN MI 48624 | Lake Front Parcels | Clement | Secord |
| 3820. | 070-145-000-003-00 | SMRECAK DONALD L & LORI P | 4257 ROSE LANE GLADWIN MI 48624 | Lake Front Parcels | Clement | Secord |
| 3821. | 070-145-000-004-00 | ALLMAN MARJORIE | 10260 N LEWIS RD CLIO MI 48420 | Lake Front Parcels | Clement | Secord |
| 3822. | 070-145-000-005-00 | GRIESER RANDY & KIMBERLY | 4271 ROSE LANE GLADWIN MI 48624 | Lake Front Parcels | Clement | Secord |
| 3823. | 070-145-000-006-00 | PLATZ NEIL & LESLEY ETAL | 4274 ROSE LANE GLADWIN MI 48624 | Lake Front Parcels | Clement | Secord |
| 3824. | 070-145-000-007-00 | DUPUY GREGORY & VIVIAN | 12172 IRENE ST SOUTHGATE MI 48195 | Lake Front Parcels | Clement | Secord |
| 3825. | 070-145-000-008-00 | STIMPSON GLEN & NANCY | 7272 NORTH GLEANER RD FREELAND MI 48623 | Lake Front Parcels | Clement | Secord |
| 3826. | 070-145-000-009-00 | KOELZER LEONARD 111 & DEBRA | 4285 ROSE LANE GLADWIN MI 48624 | Lake Front Parcels | Clement | Secord |
| 3827. | 070-145-000-010-00 | MARSHALL (LEE) MARSHA | 77707 HIPPO RD ROMEO MI 48065 | Lake Front Parcels | Clement | Secord |
| 3828. | 070-145-000-011-00 | WIATER DAVID | 47580 SUGAR BUSH CHESTERFIELD TWP MI 48047 | Lake Front Parcels | Clement | Secord |
| 3829. | 070-145-000-012-00 | SCHMIDT DONALD & MARCIA | 4297 ROSE LANE GLADWIN MI 48624 | Lake Front Parcels | Clement | Secord |
| 3830. | 070-145-000-013-00 | CLARK PHILIP S | 2636 BENNETT DEARBORN MI 48124 | Lake Front Parcels | Clement | Secord |
| 3831. | 070-145-000-014-00 | FRANKS PAUL W & LYNN M | 13517 WESTBROOK RD PLYMOUTH MI 48170 | Lake Front Parcels | Clement | Secord |
| 3832. | 070-145-000-015-00 | SALEM SAMUEL J & PAULA L | 3841 W THENDARA DR GLADWIN MI 48624 | Lake Front Parcels | Clement | Secord |
| 3833. | 070-146-000-016-00 | PITTOORS JOHN & DEBORAH | 20363 BREEZEWAY DR MACOMB MI 48044 | Lake Front Parcels | Clement | Secord |
| 3834. | 070-146-000-017-00 | HORNE GARY & DIANE | 14018 GARFIELD REDFORD MI 48239 | Lake Front Parcels | Clement | Secord |
| 3835. | 070-146-000-018-00 | DALANEY FRANK & MARIA | 17096 ENGLEWOOD ALLEN PARK MI 48101 | Lake Front Parcels | Clement | Secord |
| 3836. | 070-146-000-019-00 | WIESECKEL CHARLES J & SANDEE LS | 14172 BARTON DR SHELBY TWP MI 48315 | Lake Front Parcels | Clement | Secord |
| 3837. | 070-146-000-020-00 | ZUMBRUNNEN KEITH & NANCY | 16770 MARY DR MACOMB MI 48044 | Lake Front Parcels | Clement | Secord |
| 3838. | 070-146-000-021-00 | ANDERSON LARRY & JACKLYN | 4343 ROSE LANE GLADWIN MI 48624 | Lake Front Parcels | Clement | Secord |
| 3839. | 070-146-000-022-00 | WHITE PAUL & PATRICIA | 4347 ROSE LANE GLADWIN MI 48624 | Lake Front Parcels | Clement | Secord |
| 3840. | 070-147-000-023-00 | SHAW MICHAEL W & CHERI A TRUST | 4351 ROSE LN GLADWIN MI 48624 | Lake Front Parcels | Clement | Secord |
| 3841. | 070-147-000-024-00 | ENGEL RONALD & KAREN TRUST | 19941 WEST EMORY COURT GROSSE POINTE MI 48236 | Lake Front Parcels | Clement | Secord |
| 3842. | 070-147-000-025-00 | MEININGER BRENT & STACEY | 3087 KENDLEWOOD LANE BAY CITY MI 48706 | Lake Front Parcels | Clement | Secord |
| 3843. | 070-147-000-026-00 | SCHREMS MARK J & PAMELA S | 4363 ROSE LANE GLADWIN MI 48624 | Lake Front Parcels | Clement | Secord |
| 3844. | 070-147-000-027-00 | WISTINGHAUSEN BRUCE A & LISA R | 1683 19TH ST WYANDOTTE MI 48192 | Lake Front Parcels | Clement | Secord |
| 3845. | 070-147-000-028-00 | PITTOORS JOHN A & DEBORAH M | 20363 BREEZEWAY DR MACOMB TWP MI 48044 GLADWIN MI | Lake Front Parcels | Clement | Secord |
| 3846. | 070-147-000-029-00 | MILLER JAMES & DIANNE TRUST | 4375 ROSE LANE GLADWIN MI 48624 | Lake Front Parcels | Clement | Secord |
| 3847. | 070-150-000-001-00 | DETZLER ROGER SR & ROSE | 5604 MEADOW VIEW DR BAY CITY MI 48706 | Lake Front Parcels | Clement | Secord |
| 3848. | 070-150-000-002-00 | DETZLER ROGER | 5604 MEADOW VIEW DR BAY CITY MI 48706 | Lake Front Parcels | Clement | Secord |
| 3849. | 070-150-000-003-00 | MEININGER JOHN & AGNES | 4690 MOHAWK TR GLADWIN MI 48624 | Lake Front Parcels | Clement | Secord |

Four Lakes
Tentative Special Assessment District - Parcel List
4/25/2019

| | PID | Owner Name | Mailing Address | Assessment Type | Township | Lake |
|-------|--------------------|---|--|-------------------------|----------|--------|
| 3850. | 070-150-000-004-00 | CUNNINGHAM CHERYL TRUST | 40350 KRAFT DR STERLING HEIGHTS MI 48310 | Lake Front Parcels | Clement | Secord |
| 3851. | 070-150-000-005-00 | CUNNINGHAM CHERYL TRUST | 40350 KRAFT DR STERLING HEIGHTS MI 48310 | Lake Front Parcels | Clement | Secord |
| 3852. | 070-150-000-006-10 | ERICKSON RICHARD C & THERESA TRUST | 4710 MOHAWK TR GLADWIN MI 48624 | Lake Front Parcels | Clement | Secord |
| 3853. | 070-150-000-009-00 | JANTZ THEOPHIL & GERALDINE | 4714 MOHAWK TR GLADWIN MI 48624 | Lake Front Parcels | Clement | Secord |
| 3854. | 070-150-000-010-00 | SARACINO PETER & MAURA | 39720 PARKWOOD AVE STERLING HEIGHTS MI 48313 | Lake Front Parcels | Clement | Secord |
| 3855. | 070-150-000-011-00 | HOPKINS MICHAEL & CHARLENE | 19774 COLMAN ST CLINTON TOWNSHIP MI 48035 | Lake Front Parcels | Clement | Secord |
| 3856. | 070-150-000-012-00 | BALCOFF KENNETH & CLAUDIA | 36005 BROOKVIEW LIVONIA MI 48152 | Lake Front Parcels | Clement | Secord |
| 3857. | 070-150-000-013-00 | SANDER MICHAEL & JO ANN | 16301 QUAIL RIDGE CT FENTON MI 48430 | Lake Front Parcels | Clement | Secord |
| 3858. | 070-150-000-014-00 | MANEES CHRISTOPHER & HILARY | 24408 HARBOUR VIEW DR PONTE VEDRA BEACH FL 32082 | Lake Front Parcels | Clement | Secord |
| 3859. | 070-150-000-015-00 | MEDEMA DONALD J & JACQUELINE M | 4621 FORESTVIEW DR MIDLAND MI 48642 | Lake Front Parcels | Clement | Secord |
| 3860. | 070-150-000-016-00 | MCNULTY EUGENE & MADORA TRUST | 30961 Dalhay St, Livonia, MI, 48150-2006 | Lake Front Parcels | Clement | Secord |
| 3861. | 070-150-000-017-00 | WEST RICHARD W & SHARYN J | 4746 MOHAWK TR, GLADWIN MI 48624 | Lake Front Parcels | Clement | Secord |
| 3862. | 070-150-000-018-00 | WEST RICHARD W & SHARYN J | 1835 MCDONALD AVE ROYAL OAK MI 48073 | Lake Front Parcels | Clement | Secord |
| 3863. | 070-150-000-019-00 | DELUGE CHRISTOPHER J | 13188 CHURCHILL STERLING HEIGHTS MI 48313 | Lake Front Parcels | Clement | Secord |
| 3864. | 070-150-000-020-00 | HASELHUHN MITCHELL & SHARON | 22829 GARFIELD ST CLAIR SHORES MI 48082 | Lake Front Parcels | Clement | Secord |
| 3865. | 070-150-000-021-00 | WARING WALLACE & JANICE TRUST | 6940 TIMBERCREST WASHINGTON MI 48094 | Lake Front Parcels | Clement | Secord |
| 3866. | 070-150-000-023-00 | HAMACHER DENNIS H & STARLEEN A ETAL | 3738 WALDON RD LAKE ORION MI 48360 | Lake Front Parcels | Clement | Secord |
| 3867. | 070-150-000-024-00 | FLORES MARIO ET AL | 4774 MOHAWK TR GLADWIN MI 48624 | Lake Front Parcels | Clement | Secord |
| 3868. | 070-150-000-025-00 | FLORES MARIO ET AL | 4774 MOHAWK TR GLADWIN MI 48624 | Lake Front Parcels | Clement | Secord |
| 3869. | 070-150-000-026-00 | CHRISTENSEN JAMES & KATHY | 9820 ELMWOOD DR FREELAND MI 48623 | Lake Front Parcels | Clement | Secord |
| 3870. | 070-150-000-027-00 | KUKULKA DOROTHY | 1709 WABASH AVE FLINT MI 48504-2948 | Lake Front Parcels | Clement | Secord |
| 3871. | 070-151-000-028-00 | LIVINGSTONE RONALD & JACQUELINE AND MAXINE | 4796 MOHAWK TR GLADWIN MI 48624 | Lake Front Parcels | Clement | Secord |
| 3872. | 070-151-000-029-00 | HODGES MICHAEL & LISA | 313 CORKWOOD OXFORD MI 48371 | Lake Front Parcels | Clement | Secord |
| 3873. | 070-151-000-030-00 | KALETO JEFFREY L & KALETO RYAN S | 370 CLENNENING RD GLADWIN MI 48624 | Lake Front Parcels | Clement | Secord |
| 3874. | 070-151-000-031-10 | HOFFMAN KARON L TRUST | 4820 MOHAWK TR GLADWIN MI 48624 | Lake Front Parcels | Clement | Secord |
| 3875. | 070-151-000-033-00 | LADD GERALD & THERESA TRUST | 1536 W 13 MILE ROAD MADISON HEIGHTS MI 48071 | Lake Front Parcels | Clement | Secord |
| 3876. | 070-151-000-035-00 | LEAHY WILLIAM & CAROL | 918 HICKORY HEIGHTS DR BLOOMFIELD HILLS MI 48304 | Lake Front Parcels | Clement | Secord |
| 3877. | 070-151-000-036-00 | ALMASSY PHYLLIS ANN ETAL | 3211 COIN ST BURTON MI 48519 | Lake Front Parcels | Clement | Secord |
| 3878. | 070-151-000-038-10 | HOLMES DORIS I ETAL | 4852 MOHAWK TR GLADWIN MI 48624 | Lake Front Parcels | Clement | Secord |
| 3879. | 070-151-000-039-00 | BASSO MICHAEL & DEBRA TRUST | 3669 ACADIA LAKE ORION MI 48360 | Lake Front Parcels | Clement | Secord |
| 3880. | 070-151-000-040-00 | PETERS LAURA | 65 MEADOW WOOD DR ROCHESTER HILLS MI 48307 | Lake Front Parcels | Clement | Secord |
| 3881. | 070-151-000-041-00 | CLASHMAN JOYCE TRUST | 4909 DICKSON STERLING HEIGHTS MI 48310 | Lake Front Parcels | Clement | Secord |
| 3882. | 070-151-000-042-00 | LONGE GREGORY & MAUREEN | 30242 ESSEX DR FARMINGTON HILLS MI 48331 | Lake Front Parcels | Clement | Secord |
| 3883. | 070-151-000-043-00 | LADD DALE R | 1560 W 13 MILE RD MADISON HEIGHTS MI 48071 | Lake Front Parcels | Clement | Secord |
| 3884. | 070-151-000-044-00 | LADD DALE R | 1560 W 13 MILE RD MADISON HEIGHTS MI 48071 | Lake Front Parcels | Clement | Secord |
| 3885. | 070-151-000-045-00 | DALLAS MARK & SHARON | 1765 WOODFIELD BLVD ORTONVILLE MI 48462 | Lake Front Parcels | Clement | Secord |
| 3886. | 070-151-000-046-00 | MILLER THOMAS & KAREN | 2309 FOUR MILE RD KAWKAWLIN MI 48631 | Dedicated Access Parcel | Clement | Secord |
| 3887. | 070-151-000-047-00 | BASSO MICHAEL & DEBRA TRUST | 3669 ACADIA LAKE ORION MI 48360 | Dedicated Access Parcel | Clement | Secord |
| 3888. | 070-151-000-048-00 | LEAHY WILLIAM & CAROL | 918 HICKORY HEIGHTS BLOOMFIELD HILLS MI 48304 | Dedicated Access Parcel | Clement | Secord |
| 3889. | 070-151-000-049-00 | DALLAS MARK & SHARON | 1765 WOODFIELD BLVD ORTONVILLE MI 48462 | Dedicated Access Parcel | Clement | Secord |
| 3890. | 070-151-000-050-00 | LADD GERALD & THERESA TRUST | 1536 W 13 MILE RD MADISON HEIGHTS MI 48071 | Dedicated Access Parcel | Clement | Secord |
| 3891. | 070-151-000-051-00 | LADD GERALD & THERESA TRUST | 1536 W 13 MILE MADISON HEIGHTS MI 48071 | Dedicated Access Parcel | Clement | Secord |
| 3892. | 070-151-000-052-00 | KUKULKA DOROTHY | 1709 WABASH AVE FLINT MI 48504 | Dedicated Access Parcel | Clement | Secord |
| 3893. | 070-151-000-053-00 | KUKULKA DOROTHY | 1709 WABASH AVE FLINT MI 48504 | Dedicated Access Parcel | Clement | Secord |
| 3894. | 070-151-000-054-00 | DIMITROFF PHYLLIS A TRUST | 26475 CAROL ST FRANKLIN MI 48025 | Dedicated Access Parcel | Clement | Secord |
| 3895. | 070-151-000-055-00 | DIMITROFF PHYLLIS TRUST | 26475 CAROL ST FRANKLIN MI 48025 | Dedicated Access Parcel | Clement | Secord |
| 3896. | 070-151-000-056-00 | DIMITROFF PHYLLIS TRUST | 26475 CAROL ST FRANKLIN MI 48025 | Dedicated Access Parcel | Clement | Secord |
| 3897. | 070-151-000-057-00 | ERICKSON RICHARD & THERESA TRUST | 4710 MOHAWK TRAIL GLADWIN MI 48624 | Dedicated Access Parcel | Clement | Secord |
| 3898. | 070-151-000-059-00 | JANTZ THEOPHILL & GERALDINE | 4714 MOHAWK TR GLADWIN MI 48624 | Dedicated Access Parcel | Clement | Secord |
| 3899. | 070-151-000-060-00 | CUNNINGHAM CHERYL TRUST | 40350 KRAFT DR STERLING HEIGHTS MI 48310 | Dedicated Access Parcel | Clement | Secord |
| 3900. | 070-151-000-061-00 | CUNNINGHAM CHERYL TRUST | 40350 KRAFT DR STERLING HEIGHTS MI 48310 | Dedicated Access Parcel | Clement | Secord |
| 3901. | 070-151-000-062-00 | SZDLOWSKI BEVERLY J ESTATE | 4694 MOHAWK TRAIL GLADWIN MI 48624 | Dedicated Access Parcel | Clement | Secord |
| 3902. | 070-160-000-001-00 | GOODMOOT JILL | 1501 LOEBRICH DR GLADWIN MI 48624 | Lake Front Parcels | Clement | Secord |
| 3903. | 070-160-000-002-00 | BERBERICK BRUCE TRUST | 314 N LINWOOD BEACH LINWOOD MI 48634 | Lake Front Parcels | Clement | Secord |
| 3904. | 070-160-000-003-00 | BERBERICK BRUCE TRUST | 314 N LINWOOD BEACH LINWOOD MI 48634 | Lake Front Parcels | Clement | Secord |
| 3905. | 070-160-000-004-00 | WEATHERINGTON REV TRUST | 1533 LOEBRICH DR GLADWIN MI 48624 | Lake Front Parcels | Clement | Secord |
| 3906. | 070-160-000-005-00 | MAGNUS DARWIN K & DIANE L | 1543 LOEBRICH DR GLADWIN MI 48624 | Lake Front Parcels | Clement | Secord |
| 3907. | 070-160-000-006-00 | KAUFMAN JOE & JOY | 1553 LOEBRICH GLADWIN MI 48624 | Lake Front Parcels | Clement | Secord |
| 3908. | 070-160-000-007-00 | MURPHEY DAN & KIM | 1563 LOEBRICH DR GLADWIN MI 48624 | Lake Front Parcels | Clement | Secord |
| 3909. | 070-160-000-008-00 | FILARECKI MICHAEL & SAMMUT SHIRLEY | 1571 LOEBRICH DR GLADWIN MI 48624 | Lake Front Parcels | Clement | Secord |
| 3910. | 070-160-000-009-00 | LIEN WAYNE & MARCIA | 11160 PHYLLIS DR CLIO MI 48420 | Lake Front Parcels | Clement | Secord |
| 3911. | 070-160-000-010-00 | COUSINEAU KENT & LAURIE ETAL | 2366 BLARNEY DR DAVISON MI 48423 | Lake Front Parcels | Clement | Secord |
| 3912. | 070-160-000-011-00 | FRIESE MICHAEL D & KELLY C | 44244 RINA LANE CLINTON TOWNSHIP MI 48038 | Lake Front Parcels | Clement | Secord |
| 3913. | 070-160-000-012-00 | TUCKER WILLIAM S & CYNTHIA | 15231 CHAMPAIGN STREET ALLEN PARK MI 48101 | Lake Front Parcels | Clement | Secord |
| 3914. | 070-160-000-013-00 | BERGEVIN GEORGE | 1613 LOEBRICH DR GLADWIN MI 48624 | Lake Front Parcels | Clement | Secord |
| 3915. | 070-160-000-014-00 | BERGEVIN GEORGE & LORRAINE | 1613 LOEBRICH DR GLADWIN MI 48624 | Lake Front Parcels | Clement | Secord |
| 3916. | 070-160-000-015-00 | CRONKRIGHT FAMILY TRUST | 1621 LOEBRICH DR GLADWIN MI 48624 | Lake Front Parcels | Clement | Secord |
| 3917. | 070-160-000-041-00 | MOORE LARRY W TRUST & SOVEY BARBARA A TRUST | 804 W AMESBURY DR DEWITT MI 48820 | Lake Front Parcels | Clement | Secord |
| 3918. | 070-191-000-001-00 | EMERICH JAMES & MARY | 482 PENINSULA KNOLLS LN TRAVERSE CITY MI 49684 | Dedicated Access Parcel | Clement | Secord |
| 3919. | 070-191-000-002-00 | STEWART CHERYL A TRUST | 9904 MANOR AVE ALLEN PARK MI 48101 | Lake Front Parcels | Clement | Secord |
| 3920. | 070-191-000-003-00 | TURNER-LIVINGSTON FAMILY TRUST ETAL | 3076 BROOKLINE ST BERKLEY MI 48072-2126 | Lake Front Parcels | Clement | Secord |
| 3921. | 070-191-000-004-00 | WEIR RICHARD M TRUST | 4222 ORCHARD HILL DR BLOOMFIELD HILLS MI 48304 | Lake Front Parcels | Clement | Secord |
| 3922. | 070-191-000-005-00 | SINKE CHAD & DEBORAH ETAL | 3890 RAYE LANE HARTLAND MI 48353 | Lake Front Parcels | Clement | Secord |
| 3923. | 070-191-000-006-00 | SINKE CHAD & DEBORAH ETAL | 3890 RAYE LANE HARTLAND MI 48353 | Lake Front Parcels | Clement | Secord |

Four Lakes
Tentative Special Assessment District - Parcel List
4/25/2019

| | PID | Owner Name | Mailing Address | Assessment Type | Township | Lake |
|-------|--------------------|--|--|-------------------------|----------|--------|
| 3924. | 070-191-000-007-00 | SINKE CHAD & DEBORAH ETAL | 3890 RAYE LANE HARTLAND MI 48353 | Lake Front Parcels | Clement | Secord |
| 3925. | 070-191-000-008-00 | NEPHEW JOHN & DORIS | 60 E RIDGE RD GLADWIN MI 48624 | Lake Front Parcels | Clement | Secord |
| 3926. | 070-191-000-009-00 | THELEN GLENN & SANDRA TRUST | 13670 DEXTER TR WESTPHALIA MI 48894 | Lake Front Parcels | Clement | Secord |
| 3927. | 070-191-000-010-00 | HASSETT PAUL | 4250 PETERS RD, ALGER MI 48610 | Dedicated Access Parcel | Clement | Secord |
| 3928. | 070-191-000-012-00 | VANDERKARR SCOTT & BONNIE | 5404 WAKEFIELD RD GRAND BLANC MI 48439 | Lake Front Parcels | Clement | Secord |
| 3929. | 070-191-000-013-00 | SCHMIDT KITTY A | 3597 TORRINGTON CT SHELBY MI 48316 | Lake Front Parcels | Clement | Secord |
| 3930. | 070-191-000-014-00 | WILSON CARLA J | 5403 BULLARD RD FENTON MI 48430 | Lake Front Parcels | Clement | Secord |
| 3931. | 070-191-000-015-00 | KISH JUSTIN SR & CHANDLER CONNIE & RONALD A | 5054 HIGHPOINT DRIVE SWARTZ CREEK MI 48473 | Lake Front Parcels | Clement | Secord |
| 3932. | 070-191-000-016-00 | WISE TONY & KARLA | 12053 ROOSEVELT RD SAGINAW MI 48609 | Lake Front Parcels | Clement | Secord |
| 3933. | 070-191-000-017-00 | NOVAK ROGER & ANNE | 1954 PETERS RD ALGER MI 48610 | Lake Front Parcels | Clement | Secord |
| 3934. | 070-191-000-018-00 | KIPP MATTHEW & REBECCA | 10077 ABERDEEN DR GRAND BLANC MI 48439 | Lake Front Parcels | Clement | Secord |
| 3935. | 070-200-000-001-00 | SIBILSKY GLADYS & SIBILSKY GARY & SIBILSKY D & BOMAN & SUAREZ ETAL | 18731 ROCKPORT ROSEVILLE MI 48066 | Lake Front Parcels | Clement | Secord |
| 3936. | 070-200-000-003-00 | BOWMAN LONNIE & KAREN GURVER FLETA | 12453 COMMON ROAD WARREN MI 48093 | Lake Front Parcels | Clement | Secord |
| 3937. | 070-200-000-004-00 | CLEMENS GLENN E & PENNY L | 4730 WEST LAKE RD LAPEER MI 48446 | Lake Front Parcels | Clement | Secord |
| 3938. | 070-200-000-005-00 | SEIBERLING ROBERT & ERIKA | 47622 CONCORD MACOMB MI 48044 | Lake Front Parcels | Clement | Secord |
| 3939. | 070-200-000-006-00 | SEIBERLING ROBERT & ERIKA | 47622 CONCORD MACOMB MI 48044 | Lake Front Parcels | Clement | Secord |
| 3940. | 070-200-000-007-00 | MONTILLA KATHERINE | 37117 ALPER DR STERLING HEIGHTS MI 48312 | Lake Front Parcels | Clement | Secord |
| 3941. | 070-200-000-009-00 | ROSS DAVID & JOANN | 2128 N WILSON ROYAL OAK MI 48073 | Lake Front Parcels | Clement | Secord |
| 3942. | 070-200-000-010-00 | ROSS DAVID & JOANN | 2128 N WILSON ROYAL OAK MI 48073 | Lake Front Parcels | Clement | Secord |
| 3943. | 070-200-000-011-00 | ROSS DAVID & JOANN | 2128 N WILSON ROYAL OAK MI 48073 | Lake Front Parcels | Clement | Secord |
| 3944. | 070-200-000-012-00 | SLAGA JOSEPH & JACQUELINE | 6456 SOUTHHAMPTON DR CLARKSTON MI 48346 | Lake Front Parcels | Clement | Secord |
| 3945. | 070-200-000-014-00 | CHASEY TY | 4945 EAST SHORE DR ALGER MI 48610 | Lake Front Parcels | Clement | Secord |
| 3946. | 070-200-000-015-00 | CHASEY FRED & SANDRA | 3964 ACADEMY DEARBORN HEIGHTS MI 48125 | Lake Front Parcels | Clement | Secord |
| 3947. | 070-200-000-018-00 | WADE JAMES & CHRISTA | 926 DEER VALLEY RD HOLLY MI 48442 | Lake Front Parcels | Clement | Secord |
| 3948. | 070-200-000-019-10 | BYRNE JAMES R II & KRISTIN L | 53291 SHANELLE LN SHELBY TWP MI 48315 | Lake Front Parcels | Clement | Secord |
| 3949. | 070-200-000-021-00 | SMITH AUGUST & DELORES | 865 TRALGER DR TOLEDO OH 43612 | Lake Front Parcels | Clement | Secord |
| 3950. | 070-200-000-022-00 | WIEDERHOLD DONALD R & CHRISTINE J | 3160 ORO GRANDE BLVD LAKE HAVASU CITY AZ 86406 | Lake Front Parcels | Clement | Secord |
| 3951. | 070-200-000-023-00 | URBAN KEVIN & CAROLYN | 1025 33RD ST BAY CITY MI 48708 | Lake Front Parcels | Clement | Secord |
| 3952. | 070-200-000-024-00 | URBAN KEVIN & CAROLYN | 1025 33RD ST BAY CITY MI 48708 | Lake Front Parcels | Clement | Secord |
| 3953. | 070-200-000-025-00 | LEE RENEE ETAL | 6161 BENSCH COURT ALGER MI 48610 | Lake Front Parcels | Clement | Secord |
| 3954. | 070-200-000-026-00 | NIENHAUS ROBERT & SHERYL | 24394 POWER FARMINGTON HILLS MI 48336 | Lake Front Parcels | Clement | Secord |
| 3955. | 070-200-000-027-00 | URBAN ROBERTA L | 5003 EAST SHORE DR ALGER MI 48610 | Lake Front Parcels | Clement | Secord |
| 3956. | 070-200-000-028-00 | RESTAURI DONALD A JR & ALLISON | 2768 CHILSON RD HOWELL MI 48843 | Lake Front Parcels | Clement | Secord |
| 3957. | 070-200-000-029-00 | CRIPPS MARY REV LIVING TRUST | 34760 BRIDGEMAN ST, FARMINGTON MI 48335 | Lake Front Parcels | Clement | Secord |
| 3958. | 070-200-000-030-00 | CRIPPS MARY REV LIVING TRUST | 24643 S CROMWELL DR FRANKLIN MI 48025-1646 | Lake Front Parcels | Clement | Secord |
| 3959. | 070-200-000-032-00 | CRIPPS MARY REV LIVING TRUST | 24643 S CROMWELL DR FRANKLIN MI 48025-1646 | Lake Front Parcels | Clement | Secord |
| 3960. | 070-200-000-033-10 | HART JAMES & FAITH | 16011 HAGGERTY RD BELLEVILLE MI 48111 | Lake Front Parcels | Clement | Secord |
| 3961. | 070-200-000-035-10 | BRIGGS WILLIAM & NANCY TRUST | 5059 EAST SHORE DR ALGER MI 48610 | Lake Front Parcels | Clement | Secord |
| 3962. | 070-241-000-001-00 | STEINHARDT TIMOTHY & LINDA | 9346 CHAMBERLAIN ST ROMULUS MI 48174 | Lake Front Parcels | Clement | Secord |
| 3963. | 070-241-000-002-00 | SPANSKE JOHN | 8600 BORDMAN RD BRUCE TWP MI 48065 | Lake Front Parcels | Clement | Secord |
| 3964. | 070-241-000-003-00 | CATTON THOMAS A & KAREN A | 967 N OLD WOODWARD BIRMINGHAM MI 48009 | Lake Front Parcels | Clement | Secord |
| 3965. | 070-241-000-004-00 | SEAMAN THOMAS & LORETTA | 2750 DIANE MARIE CT WATERFORD MI 48329 | Lake Front Parcels | Clement | Secord |
| 3966. | 070-241-000-005-00 | BIALACH STANLEY & CHARLENE | 25250 BROOKVIEW FARMINGTON HILLS MI 48336 | Lake Front Parcels | Clement | Secord |
| 3967. | 070-241-000-005-01 | WILDRICK LAUREN | 3441 VAN VLEET RD SWARTZ CREEK MI 48473 | Lake Front Parcels | Clement | Secord |
| 3968. | 070-241-000-007-00 | BRAATHEN RYAN | 40374 REPUBLIC DR STERLING HEIGHTS MI 48313 | Lake Front Parcels | Clement | Secord |
| 3969. | 070-241-000-009-00 | CROSBY JEFFREY & GAIL | 1816 E Ashman Street, Midland MI | Lake Front Parcels | Clement | Secord |
| 3970. | 070-241-000-010-00 | PUBLIC WALKWAY | PINE DR GLADWIN MI 48624 | Lake Front Parcels | Clement | Secord |
| 3971. | 070-241-000-010-00 | PUBLIC WALKWAY | PINE DR GLADWIN MI 48624 | Lake Front Parcels | Clement | Secord |
| 3972. | 070-241-000-011-00 | CARDINAL FAMILY TRUST | 4184 PINE DR GLADWIN MI 48624 | Lake Front Parcels | Clement | Secord |
| 3973. | 070-241-000-012-00 | AUER BRAD & KRISTY | 1621 CASS AVE BAY CITY MI 48708-8185 | Lake Front Parcels | Clement | Secord |
| 3974. | 070-241-000-013-00 | BUTUCEL KAREN | 7291 FENTON DEARBORN HEIGHTS MI 48127 | Lake Front Parcels | Clement | Secord |
| 3975. | 070-241-000-014-00 | STOCKER MICHAEL & STOCKER DENVER JR | 4196 PINE ST GLADWIN MI 48624 | Lake Front Parcels | Clement | Secord |
| 3976. | 070-241-000-015-00 | HUNT LAWRENCE TRUST | 2327 S LAPEER RD LAPEER MI 48446 | Lake Front Parcels | Clement | Secord |
| 3977. | 070-241-000-016-00 | HUNT LAWRENCE TRUST | 2327 S LAPEER RD LAPEER MI 48446 | Lake Front Parcels | Clement | Secord |
| 3978. | 070-241-000-017-00 | HUNT LAWRENCE TRUST | 2327 S LAPEER RD LAPEER MI 48446 | Lake Front Parcels | Clement | Secord |
| 3979. | 070-241-000-018-00 | LIMRON BETTY TRUST | 21354 W BURT RD BRANT MI 48614 | Lake Front Parcels | Clement | Secord |
| 3980. | 070-241-000-020-00 | OCHAB CAROLYN S | 3940 N M30 GLADWIN MI 48624 | Lake Front Parcels | Clement | Secord |
| 3981. | 070-241-000-021-00 | HUDSON EMERY & BRANDI | 20545 VAN BORN RD TAYLOR MI 48180 | Lake Front Parcels | Clement | Secord |
| 3982. | 070-241-000-022-00 | SHIMKO IOAN | 1977 LENNON ST, GROSSE POINTE MI 48236 | Lake Front Parcels | Clement | Secord |
| 3983. | 070-241-000-023-00 | GERARD FREDERICK W | 624 WILSON CT MIDLAND MI 48642 | Lake Front Parcels | Clement | Secord |
| 3984. | 070-241-000-024-00 | PUBLIC BEACH | GLADWIN MI 48624 | Lake Front Parcels | Clement | Secord |
| 3985. | 070-241-000-024-01 | CLEMENT TOWNSHIP PUBLIC BEACH | 1497 E M-30 ALGER MI 48610 | Lake Front Parcels | Clement | Secord |
| 3986. | 070-241-000-025-00 | MARTIN YVONNE ETAL | 1383 SIOUX ST GLADWIN MI 48624 | Lake Front Parcels | Clement | Secord |
| 3987. | 070-241-000-026-00 | MCDANIEL RICHARD & NANCY ETAL | 6070 E MAPLE AVE GRAND BLANC MI 48439 | Lake Front Parcels | Clement | Secord |
| 3988. | 070-241-000-027-00 | MCDANIEL RICHARD & NANCY ETAL | 6070 E MAPLE AVE GRAND BLANC MI 48439 | Lake Front Parcels | Clement | Secord |
| 3989. | 070-250-000-001-00 | MCNISH VINCENT | 6262 OLIVER RD FOSTORIA MI 48435 | Lake Front Parcels | Clement | Secord |
| 3990. | 070-250-000-002-00 | COTE BRUCE & SUE | 1749 RIVERSIDE DR GLADWIN MI 48624 | Lake Front Parcels | Clement | Secord |
| 3991. | 070-250-000-003-00 | SMITH ARLONE & SMITHHALL DIANNE | G6503 DETROIT MT MORRIS MI 48458 | Lake Front Parcels | Clement | Secord |
| 3992. | 070-250-000-004-00 | MCMATH MICHAEL & ANGELA | 4117 CASTLE DR MIDLAND MI 48640 | Lake Front Parcels | Clement | Secord |
| 3993. | 070-250-000-005-00 | LESTER LARRY & TERESA | 4509 S DYE RD SWARTZ CREEK MI 48473 | Lake Front Parcels | Clement | Secord |
| 3994. | 070-250-000-006-00 | GROSSMAN DOUGLAS & KIMBERLY | 2100 DUTCHER RD HOWELL MI 48843 | Lake Front Parcels | Clement | Secord |
| 3995. | 070-250-000-007-00 | SULLIVAN LINDA & SULLIVAN MICHAEL T | 904 Briarwood Lane, Fenton, MI, 48430-1865 | Lake Front Parcels | Clement | Secord |
| 3996. | 070-250-000-008-00 | YOMBOR RAYMOND A IRREVOCABLE TR | 515 SARFIELD ROCHESTER HILLS MI 48307 | Lake Front Parcels | Clement | Secord |
| 3997. | 070-250-000-009-00 | YOMBOR-REEDY MAUREEN | 515 SARFIELD ROCHESTER HILLS MI 48307 | Lake Front Parcels | Clement | Secord |

Four Lakes
Tentative Special Assessment District - Parcel List
4/25/2019

| | PID | Owner Name | Mailing Address | Assessment Type | Township | Lake |
|-------|--------------------|---|--|--------------------|----------|--------|
| 3998. | 070-250-000-010-00 | O'DWYER B & JENNINGS K | 2236 S HAMMOND DR WEST BLOOMFIELD MI 48324 | Lake Front Parcels | Clement | Secord |
| 3999. | 070-250-000-011-00 | WILLET ROBERT J TRUST & | 3542 COSEYBURN WATERFORD MI 48329 | Lake Front Parcels | Clement | Secord |
| 4000. | 070-250-000-012-00 | HURD RICHARD JR | 1424 GRAHAM RD FLINT MI 48532 | Lake Front Parcels | Clement | Secord |
| 4001. | 070-250-000-014-00 | LUNGARO RONNY & BARBARA ANN | 44279 CROFTON CT CANTON MI 48187 | Lake Front Parcels | Clement | Secord |
| 4002. | 070-250-000-015-00 | DEWITTE DONALD & MARY | 67400 LOWE PLANK LENOX MI 48050 | Lake Front Parcels | Clement | Secord |
| 4003. | 070-250-000-016-00 | SEDMARK MARK REV TRUST | 1482 THORN RIDGE HOWELL MI 48843 | Lake Front Parcels | Clement | Secord |
| 4004. | 070-250-000-018-00 | DOEBLER ALAN & MARILYN | 36716 SAMOA DR STERLING HEIGHTS MI 48312 | Lake Front Parcels | Clement | Secord |
| 4005. | 070-250-000-019-00 | GARRETT BOBBY & CHERYL | 30738 SUTHERLAND WARREN MI 48088 | Lake Front Parcels | Clement | Secord |
| 4006. | 070-250-000-020-00 | LAMB PAUL & DEBRA | 1645 RIVERSIDE DR GLADWIN MI 48624 | Lake Front Parcels | Clement | Secord |
| 4007. | 070-250-000-021-00 | LAMB PAUL & DEBRA | 1645 RIVERSIDE DR GLADWIN MI 48624 | Lake Front Parcels | Clement | Secord |
| 4008. | 070-250-000-022-00 | COLEMAN BRITTEN & ROXANE L | 4888 BECKWITH ST MILLINGTON MI 48746 | Lake Front Parcels | Clement | Secord |
| 4009. | 070-250-000-023-00 | POTERE JEFFREY & CAROL | 3044 BIGELOW HOWELL MI 48855 | Lake Front Parcels | Clement | Secord |
| 4010. | 070-250-000-024-00 | MOORE LARRY W TRUST & SOVEY BARBARA A TRUST | 804 W AMESBURY DR DEWITT MI 48820 | Lake Front Parcels | Clement | Secord |
| 4011. | 070-250-000-025-00 | SULLIVAN LINDA J & SULLIVAN TODD ETAL | 904 Briarwood Lane, Fenton, MI, 48430-1865 | Lake Front Parcels | Clement | Secord |
| 4012. | 070-260-000-001-00 | BRADY SHIRLEY TRUST | 25324 WINTON ST CLAIR SHORES MI 48081 | Lake Front Parcels | Clement | Secord |
| 4013. | 070-260-000-002-00 | FABER JUSTIN | 4955 LAKEVIEW BLVD CLARKSTON MI 48348 | Lake Front Parcels | Clement | Secord |
| 4014. | 070-260-000-003-00 | BOWMAN MARY | 2830 GIRARD WARREN MI 48092 | Lake Front Parcels | Clement | Secord |
| 4015. | 070-260-000-004-00 | GRIFFEN STEVEN C & JOAN A ETAL | 6187 SENATE DR TROY MI 48085 | Lake Front Parcels | Clement | Secord |
| 4016. | 070-260-000-005-00 | DOBIS FREDERICK & TERESA | 2435 CARMANY CIRCLE CLIO MI 48420 | Lake Front Parcels | Clement | Secord |
| 4017. | 070-260-000-006-00 | NILSSON JOANN M TRUST | 18099 PLEASANT VALLEY DR MACOMB MI 48044 | Lake Front Parcels | Clement | Secord |
| 4018. | 070-260-000-008-00 | LONG RICHARD & DIANA ETAL | 4439 ROY LANE ALGER MI 48610 | Lake Front Parcels | Clement | Secord |
| 4019. | 070-260-000-009-00 | SIENKIEWICZ FRANCISZEK & STEFANIA & CHRISTOPHER TRUST | 13605 ASCOT DR STERLING HEIGHTS MI 48312 | Lake Front Parcels | Clement | Secord |
| 4020. | 070-290-000-001-00 | KONEVAL KEVIN & MICHELLE ETAL | 51307 WESTWOOD DR MACOMB MI 48042 | Lake Front Parcels | Clement | Secord |
| 4021. | 070-290-000-002-00 | BREWIS CARY & KATHLEEN ETAL | 1779 ROLLING MEADOWS DR PINCKNEY MI 48169 | Lake Front Parcels | Clement | Secord |
| 4022. | 070-290-000-003-01 | CHRYCZYK JOSEPH | 3698 MAY APPLE CT LEONARD MI 48367 | Lake Front Parcels | Clement | Secord |
| 4023. | 070-290-000-004-00 | JORDAN JOHN & CINDY | 11890 FLOYD MC FALL WILLIS MI 48191 | Lake Front Parcels | Clement | Secord |
| 4024. | 070-290-000-005-00 | BRADSHAW ROBERT & JULIA | 7170 HAWTHORN VALLEY AVE KALAMAZOO MI 49009-8562 | Lake Front Parcels | Clement | Secord |
| 4025. | 070-290-000-006-00 | THOMPSON TERESA O | 7073 SEMINOLE LANE LOCAST GROVE VA 22508 | Lake Front Parcels | Clement | Secord |
| 4026. | 070-290-000-007-10 | SLUDER CHARLES | 47800 HARRIS BELLEVILLE MI 48111 | Lake Front Parcels | Clement | Secord |
| 4027. | 070-290-000-009-00 | SLUDER CHARLES | 47800 HARRIS BELLEVILLE MI 48111 | Lake Front Parcels | Clement | Secord |
| 4028. | 070-290-000-010-00 | MCCAUGHNA ADAM & JAQUELINE | 5265 ALWARD RD LAINGSBURG MI 48848 | Lake Front Parcels | Clement | Secord |
| 4029. | 070-290-000-011-00 | MCCAUGHNA ADAM & JACQUELINE | 5265 ALWARD RD LAINGSBURG MI 48848 | Lake Front Parcels | Clement | Secord |
| 4030. | 070-290-000-012-00 | BAUMGART SCOTT | 1061 PINEWAY DR GLADWIN MI 48624 | Lake Front Parcels | Clement | Secord |
| 4031. | 070-290-000-013-00 | TARRANT THOMAS G ETAL | 1071 PINEWAY DR GLADWIN MI 48624 | Lake Front Parcels | Clement | Secord |
| 4032. | 070-290-000-014-00 | CAMPBELL ORIN E & JULIE M | 550 E FRENCHLINE RD PO BOX 3 SANDUSKY MI 48471 | Lake Front Parcels | Clement | Secord |
| 4033. | 070-290-000-015-00 | HOCKING JAY & SUE | 8982 BARNSTABLE BRIGHTON MI 48116 | Lake Front Parcels | Clement | Secord |
| 4034. | 070-290-000-016-00 | KOTRBA DONNA J | 1603 BORTON AVE, ESSEXVILLE MI 48732 | Lake Front Parcels | Clement | Secord |
| 4035. | 070-290-000-017-00 | SLUSARSKI JOHN R | 1101 PINEWAY DR GLADWIN MI 48624 | Lake Front Parcels | Clement | Secord |
| 4036. | 070-290-000-019-10 | BENTLEY MELISSA | 2099 W WILSON DR CLIO MI 48420 | Lake Front Parcels | Clement | Secord |
| 4037. | 070-290-000-021-10 | NIEDERMAIER ROBERT & GINA | 1121 PINEWAY DR GLADWIN MI 48624 | Lake Front Parcels | Clement | Secord |
| 4038. | 070-290-000-023-00 | RETZLOFF TAMMIE S | 3740 E SIEBERT RD MIDLAND MI 48640 | Lake Front Parcels | Clement | Secord |
| 4039. | 070-290-000-024-00 | SOUTHWELL THOMAS & MICHELE | 13784 JACK PINE LANE SHELBY TWP MI 48315 | Lake Front Parcels | Clement | Secord |
| 4040. | 070-290-000-025-00 | PINKSTON EDWARD M | 241 ROEHRIG SR TRENTON MI 48183 | Lake Front Parcels | Clement | Secord |
| 4041. | 070-291-000-026-00 | SHOOK NORMAN & MARILYN | 9075 MARILYN TERRACE COMMERCE TOWNSHIP MI 48382 | Lake Front Parcels | Clement | Secord |
| 4042. | 070-291-000-027-00 | JURACEK JAMES AND | 2955 STANTON ST CANTON MI 48188 | Lake Front Parcels | Clement | Secord |
| 4043. | 070-291-000-028-00 | LE BLANC DAVID & JOANNE | 1169 WHEATONA CT GLADWIN MI 48624 | Lake Front Parcels | Clement | Secord |
| 4044. | 070-291-000-029-00 | HARWORTH PAUL & DEBORAH | 5670 VROOMAN RD JACKSON MI 49201 | Lake Front Parcels | Clement | Secord |
| 4045. | 070-291-000-030-00 | SCHROEDER JOHN & KATHLEEN | 18679 COMSTOCK LIVONIA MI 48152 | Lake Front Parcels | Clement | Secord |
| 4046. | 070-291-000-031-00 | ZARACKI THOMAS F | 1176 WHEATONA CT, GLADWIN MI 48624 | Lake Front Parcels | Clement | Secord |
| 4047. | 070-291-000-032-00 | KEHN CHARLES & PATRICIA ETAL | 1168 WHEATONA CT GLADWIN MI 48624 | Lake Front Parcels | Clement | Secord |
| 4048. | 070-291-000-033-00 | LYONS DENNIS & VICKI | 36700 INDIANA NEW BOSTON MI 48164 | Lake Front Parcels | Clement | Secord |
| 4049. | 070-291-000-034-00 | LYONS DENNIS & VICKI | 36700 INDIANA NEW BOSTON MI 48164 | Lake Front Parcels | Clement | Secord |
| 4050. | 070-291-000-035-00 | DAVIS GENE R & KIM M | 4188 PINEWAY DR GLADWIN MI 48624 | Lake Front Parcels | Clement | Secord |
| 4051. | 070-291-000-036-00 | NOYCE DENNIS & JILL | 1517 PINEWAY DR, GLADWIN MI 48624 | Lake Front Parcels | Clement | Secord |
| 4052. | 070-291-000-037-00 | STONE DELMAR & ELAINE | 19580 28 MILE RD RAY MI 48096 | Lake Front Parcels | Clement | Secord |
| 4053. | 070-291-000-038-00 | LEITHAUSER ROBERT & GWENDOLYN ETAL | 4995 DEER CREEK CIR WASHINGTON MI 48094 | Lake Front Parcels | Clement | Secord |
| 4054. | 070-291-000-039-00 | KOCHANEK JOHN A & KATHERINE S | 60624 MARY LANE SOUTH LYON MI 48178 | Lake Front Parcels | Clement | Secord |
| 4055. | 070-291-000-040-00 | SORGE JEFFREY & DONNA ETAL | 16745 FARMINGTON RD LIVONIA MI 48154 | Lake Front Parcels | Clement | Secord |
| 4056. | 070-291-000-041-00 | MONDOUX FAMILY TRUST | 41823 PRUNUM STERLING HEIGHTS MI 48314 | Lake Front Parcels | Clement | Secord |
| 4057. | 070-291-000-042-00 | BREWER PAUL & STEVEN | 3012 W RATALEE LAKE RD HOLLY MI 48442 | Lake Front Parcels | Clement | Secord |
| 4058. | 070-291-000-043-00 | RICCINTO BRETT & NICOLE | 1463 Bellmer Rd, Petoskey MI 49770-9634 | Lake Front Parcels | Clement | Secord |
| 4059. | 070-291-000-044-00 | HOGREBE WILLIAM JR & PATRICIA | 4120 PINEWAY DR GLADWIN MI 48624 | Lake Front Parcels | Clement | Secord |
| 4060. | 070-291-000-045-10 | RICE LAWRENCE & PETRINA | 4116 REED CT GLADWIN MI 48624 | Lake Front Parcels | Clement | Secord |
| 4061. | 070-291-000-047-00 | NOWACKI HARRY & CHRISTA TRUST | 4401 REED CT GLADWIN MI 48624 | Lake Front Parcels | Clement | Secord |
| 4062. | 070-291-000-048-00 | NOWACKI HARRY & CHRISTA TRUST | 4401 REED COURT GLADWIN MI 48624 | Lake Front Parcels | Clement | Secord |
| 4063. | 070-291-000-049-10 | MAXWELL KENNETH & REBECCA | 4074 PINEWAY DRIVE GLADWIN MI 48624 | Lake Front Parcels | Clement | Secord |
| 4064. | 070-291-000-052-00 | DRAYTON DAVE & SHERRI | 10540 S AIRPORT RD DEWITT MI 48820-9105 | Lake Front Parcels | Clement | Secord |
| 4065. | 070-291-000-053-00 | DRAYTON DAVID A & SHERRI L | 10540 S AIRPORT RD DEWITT MI 48820 | Lake Front Parcels | Clement | Secord |
| 4066. | 070-291-000-054-00 | BUNKER ROBERT & JANICE | 2690 DASHWOOD DR TROY MI 48083 | Lake Front Parcels | Clement | Secord |
| 4067. | 070-291-000-055-00 | BUNKER ROBERT & JANICE | 2690 DASHWOOD DR TROY MI 48083 | Lake Front Parcels | Clement | Secord |
| 4068. | 070-291-000-056-00 | YAROCH SCOTT & GLENNA | 18867 CANTERBURY DR LIVONIA MI 48152 | Lake Front Parcels | Clement | Secord |
| 4069. | 070-291-000-057-00 | CONQUEST WILLIAM & DARLENE | 14271 WEIR RD CLIO MI 48420 | Lake Front Parcels | Clement | Secord |
| 4070. | 070-291-000-058-00 | ROSELLI ANTHONY D | 4034 PINEWAY DR GLADWIN MI 48624 | Lake Front Parcels | Clement | Secord |
| 4071. | 070-291-000-059-00 | ROSELLI ANTHONY D | 4034 PINEWAY DR GLADWIN MI 48624 | Lake Front Parcels | Clement | Secord |

Four Lakes
Tentative Special Assessment District - Parcel List
4/25/2019

| | PID | Owner Name | Mailing Address | Assessment Type | Township | Lake |
|-------|--------------------|-------------------------------------|--|-------------------------|----------|---------|
| 4072. | 070-291-000-060-00 | FISCHER MICHAEL E & CANDICE A | 7198 KOLB AVE, ALLEN PARK MI 48101 | Lake Front Parcels | Clement | Secord |
| 4073. | 070-291-000-061-00 | CHISM RANDALL | 1001 GREY RD MIDLAND MI 48640 | Lake Front Parcels | Clement | Secord |
| 4074. | 070-291-000-062-00 | HENNESSEY MARQUETTE GALLEGRO | 4022 PINEWAY DR GLADWIN MI 48624 | Lake Front Parcels | Clement | Secord |
| 4075. | 070-291-000-063-00 | PROCTOR BARBARA & ANDREW | 4018 PINEWAY DR GLADWIN MI 48624 | Lake Front Parcels | Clement | Secord |
| 4076. | 070-291-000-064-00 | GRADOWSKI EDWARD & CHARLOTTE | 4014 PINEWAY DR GLADWIN MI 48624 | Lake Front Parcels | Clement | Secord |
| 4077. | 070-291-000-065-00 | JANKOWSKI DANIEL & MARGARET | 11595 ADAMS DR WARREN MI 48093 | Lake Front Parcels | Clement | Secord |
| 4078. | 070-291-000-066-00 | KAY ANTHONY & LUNDA | 52774 ELLSWORTH WAY MACOMB MI 48042 | Lake Front Parcels | Clement | Secord |
| 4079. | 070-291-000-068-00 | JORDAN JOHN & CINDY | 11890 FLOYD MCFALL DR WILLIS MI 48191 | Lake Front Parcels | Clement | Secord |
| 4080. | 070-291-000-069-00 | NOWACKI HARRY & CHRISTA TRUST | 4401 REED CT GLADWIN MI 48624 | Lake Front Parcels | Clement | Secord |
| 4081. | 080-001-200-000-00 | COPELAND, JAMES F ET UX | 3624 N WATER RD SANFORD MI 48657 | Lake Front Parcels | Jerome | Sanford |
| 4082. | 080-001-200-020-00 | MYERS, TRAVIS R | 7635 E JACKSON ST BRECKENRIDGE MI 48615 | Lake Front Parcels | Jerome | Sanford |
| 4083. | 080-001-200-040-00 | MYERS, TRAVIS R | 7635 E JACKSON ST BRECKENRIDGE MI 48615 | Lake Front Parcels | Jerome | Sanford |
| 4084. | 080-001-200-060-00 | NIXON, GARY | 3654 N WATER RD SANFORD MI 48657 | Lake Front Parcels | Jerome | Sanford |
| 4085. | 080-001-200-080-00 | BERNIER, GILBERT A & KAREN D TRUST | 3656 N WATER RD SANFORD MI 48657 | Lake Front Parcels | Jerome | Sanford |
| 4086. | 080-001-200-100-00 | DEGEER, BETH ET AL | 3664 N WATER RD SANFORD MI 48657 | Lake Front Parcels | Jerome | Sanford |
| 4087. | 080-001-200-120-00 | HILL, RYAN T & MARGARET HUSS- | 3670 N WATER RD SANFORD MI 48657 | Lake Front Parcels | Jerome | Sanford |
| 4088. | 080-001-200-140-00 | HUSS, BILLY J ET AL | 3680 N WATER RD SANFORD MI 48657 | Lake Front Parcels | Jerome | Sanford |
| 4089. | 080-001-200-160-00 | MCGUIRE, JAMES & CARRI | 3700 N WATER RD SANFORD MI 48657 | Lake Front Parcels | Jerome | Sanford |
| 4090. | 080-001-200-180-00 | KEYES, JAMES & LORI H&W | 3728 N WATER RD SANFORD MI 48657 | Lake Front Parcels | Jerome | Sanford |
| 4091. | 080-001-200-190-00 | BACALL, IKE | 6883 RAVINES CIRCLE WEST BLOOMFIELD MI 48322 | Lake Front Parcels | Jerome | Sanford |
| 4092. | 080-001-200-200-00 | BREDT, RUTH | 495 TAYLOR DRIVE SANFORD MI 48657 | Lake Front Parcels | Jerome | Sanford |
| 4093. | 080-001-200-220-00 | SCHALK, KIMBERLY S & CHRIS A W&H | 3926 N WATER RD SANFORD MI 48657 | Lake Front Parcels | Jerome | Sanford |
| 4094. | 080-001-200-230-00 | HEINRICH, WALLY JR & DAWN | 4149 N MAPLE CREST DR SANFORD MI 48657 | Lake Front Parcels | Jerome | Sanford |
| 4095. | 080-001-200-240-00 | GEIGER, LINDA | 11735 E ADAMS DR BEAVERTON MI 48612 | Lake Front Parcels | Jerome | Sanford |
| 4096. | 080-001-200-250-00 | NORRIS, LARRY | 888 W FRANCIS SHORES AVE SANFORD MI 48657 | Lake Front Parcels | Jerome | Sanford |
| 4097. | 080-001-200-255-00 | SIEG, KENNETH G & CAROL R H&W | 3980 N WATER RD SANFORD MI 48657 | Lake Front Parcels | Jerome | Sanford |
| 4098. | 080-001-200-261-00 | SURPRENANT, DAVID C ET UX | 275 W FIFTH ST IMLAY CITY MI 48444 | Lake Front Parcels | Jerome | Sanford |
| 4099. | 080-001-200-270-00 | MARTIN, DONALD J ET UX | 3926 N WATER RD SANFORD MI 48657 | Lake Front Parcels | Jerome | Sanford |
| 4100. | 080-001-200-280-00 | BASORE, SARA L | 3153 N LAKEVIEW DR SANFORD MI 48657 | Lake Front Parcels | Jerome | Sanford |
| 4101. | 080-001-200-651-00 | HOLLOMAN, KEVIN L & ANN K | 514 W FRANCIS RD SANFORD MI 48657 | Lake Front Parcels | Jerome | Sanford |
| 4102. | 080-001-200-652-00 | SCHOENHERR, STEVEN & BETHANY TRUST | 1236 SARAH JANE CT AUBURN MI 48611 | Lake Front Parcels | Jerome | Sanford |
| 4103. | 080-001-300-010-00 | FIRTH, THOMAS M & STACY H&W | 309 W DAGUE RD SANFORD MI 48657 | Lake Front Parcels | Jerome | Sanford |
| 4104. | 080-001-300-026-00 | WEBER, DARRELL & JEANNE M H&W | 299 W DAGUE RD SANFORD MI 48657 | Lake Front Parcels | Jerome | Sanford |
| 4105. | 080-001-300-031-00 | LAUR, DANIEL T& SUZANN BARRY H&W | 77-6236A MAMALAOHA HWY HOLUALOA HI 96725 | Lake Front Parcels | Jerome | Sanford |
| 4106. | 080-001-300-040-00 | LAUR, DANIEL T& SUZANN BARRY H&W | 77-6236A MAMALAOHA HWY HOLUALOA HI 96725 | Lake Front Parcels | Jerome | Sanford |
| 4107. | 080-001-300-220-00 | KINKEMA, JOHN E & KATHY G H&W | 3598 N SADLER DR SANFORD MI 48657 | Lake Front Parcels | Jerome | Sanford |
| 4108. | 080-001-300-230-00 | FINK, PAULINE | 3606 N SADLER DR SANFORD MI 48657 | Lake Front Parcels | Jerome | Sanford |
| 4109. | 080-001-300-250-00 | PATRZIK, ADOLPH G ET UX *TRUST* | 3618 N SADLER DR SANFORD MI 48657 | Lake Front Parcels | Jerome | Sanford |
| 4110. | 080-001-300-260-00 | HOLK, ERIC W & LYNETTE S TRUST | 3626 N SADLER DR SANFORD MI 48657-9331 | Lake Front Parcels | Jerome | Sanford |
| 4111. | 080-001-300-270-00 | DEC, ALBERT R | 3634 N SADLER DR SANFORD MI 48657 | Lake Front Parcels | Jerome | Sanford |
| 4112. | 080-001-300-280-00 | DEC, ALBERT R JR ET UX | 3634 N SADLER DR SANFORD MI 48657 | Lake Front Parcels | Jerome | Sanford |
| 4113. | 080-001-300-290-00 | SCHEIBERT, SEBASTIAN E | 3656 N SADLER DR SANFORD MI 48657 | Lake Front Parcels | Jerome | Sanford |
| 4114. | 080-001-300-300-00 | GALGANSKI, DAVID & STEPHANIE | 10460 HOLLAND RD FRANKENMUTH MI 48734 | Lake Front Parcels | Jerome | Sanford |
| 4115. | 080-001-300-310-00 | GALLANT, DAVID F & JERILYN M | 3666 N SADLER DR SANFORD MI 48657 | Lake Front Parcels | Jerome | Sanford |
| 4116. | 080-001-300-320-00 | SIMMET, STEPHEN S JR | 823 PLAINFIELD CT SAGINAW MI 48609 | Lake Front Parcels | Jerome | Sanford |
| 4117. | 080-001-300-330-00 | HILL, RICHARD L & KAREN L TRUST | 12 SANDRA CT SAGINAW MI 48602 | Lake Front Parcels | Jerome | Sanford |
| 4118. | 080-001-300-340-00 | COLLIE, WILLIAM H & CAROL | 3708 N SADLER DR SANFORD MI 48657 | Lake Front Parcels | Jerome | Sanford |
| 4119. | 080-001-300-350-00 | CORBAT, RICHARD D JR & SHARLYN L | 3714 N SADLER DR SANFORD MI 48657 | Lake Front Parcels | Jerome | Sanford |
| 4120. | 080-001-300-360-00 | GENSEL, BETTY & GENSEL, MICHAEL | 3716 N SADLER DR SANFORD MI 48657 | Lake Front Parcels | Jerome | Sanford |
| 4121. | 080-001-300-370-00 | WATTS, SUZANNE M | 371 E SAGINAW RD SANFORD MI 48657 | Lake Front Parcels | Jerome | Sanford |
| 4122. | 080-001-300-400-00 | DODMAN, RICHARD JR & SALENA S | 3754 SADLER DR SANFORD MI 48657 | Lake Front Parcels | Jerome | Sanford |
| 4123. | 080-001-400-155-00 | DIAMOND S INC | 13747 HOPE SOUND CT JACKSONVILLE FL 32225 | Lake Front Parcels | Jerome | Sanford |
| 4124. | 080-002-100-220-00 | PHILLIPS, JOHN & LESLIE | 3992 N WEST RIVER RD SANFORD MI 48657 | Lake Front Parcels | Jerome | Sanford |
| 4125. | 080-002-100-240-00 | BAILEY, BRIAN | 3982 E LETTS RD MIDLAND MI 48642 | Lake Front Parcels | Jerome | Sanford |
| 4126. | 080-002-100-250-00 | THORNTON FAMILY TRUST | 3917 N WEST RIVER RD SANFORD MI 48657 | Lake Front Parcels | Jerome | Sanford |
| 4127. | 080-002-100-260-00 | THORNTON FAMILY TRUST | 3917 N WEST RIVER RD SANFORD MI 48657 | Lake Front Parcels | Jerome | Sanford |
| 4128. | 080-002-100-280-00 | FRAKES, WILMA D & DRURY, USA | 3964 N WEST RIVER RD SANFORD MI 48657 | Lake Front Parcels | Jerome | Sanford |
| 4129. | 080-002-100-290-00 | FINI, DELFO | 3958 N WEST RIVER RD SANFORD MI 48657 | Lake Front Parcels | Jerome | Sanford |
| 4130. | 080-002-100-300-00 | SWANSON, PALMER C ET UX TRUST | 3950 N WEST RIVER RD SANFORD MI 48657 | Lake Front Parcels | Jerome | Sanford |
| 4131. | 080-002-100-310-00 | SMITH, WILLIAM E & CORINNE K H&W | 3942 N WEST RIVER RD SANFORD MI 48657 | Lake Front Parcels | Jerome | Sanford |
| 4132. | 080-002-100-330-00 | WRONA, JEFFREY M ET UX | 3551 ROYAL BERSHIRE LN OAKLAND MI 48363 | Lake Front Parcels | Jerome | Sanford |
| 4133. | 080-002-100-340-00 | BARDEN, CATHY J & FRED T TRUST | 5430 VANWAGNEN RD VASSAR MI 48768 | Lake Front Parcels | Jerome | Sanford |
| 4134. | 080-002-100-350-00 | WIEDENBEIN, MICHELLE | 3920 N WEST RIVER RD SANFORD MI 48657 | Lake Front Parcels | Jerome | Sanford |
| 4135. | 080-002-100-380-00 | VASILE, GABRIEL F & MARIOARA M | 24101 W 14 MILE RD FRANKLIN MI 48025 | Lake Front Parcels | Jerome | Sanford |
| 4136. | 080-002-100-400-00 | BERTHIAUME, LOIS J | 5817 N PERRINE RD MIDLAND MI 48640 | Lake Front Parcels | Jerome | Sanford |
| 4137. | 080-002-100-421-00 | MILLER, RANDALL S & MELISSA P ET AL | 3888 N WEST RIVER RD SANFORD MI 48657 | Lake Front Parcels | Jerome | Sanford |
| 4138. | 080-002-100-422-00 | BOWLAND, CURTICE & RHONDA | 3872 N WEST RIVER RD SANFORD MI 48657 | Lake Front Parcels | Jerome | Sanford |
| 4139. | 080-002-100-440-00 | BOWLAND, CURTICE | 3872 N WEST RIVER RD SANFORD MI 48657 | Lake Front Parcels | Jerome | Sanford |
| 4140. | 080-002-100-450-00 | PAETZ, JAMES C & JANET R H&W | 3862 N WEST RIVER RD SANFORD MI 48657 | Lake Front Parcels | Jerome | Sanford |
| 4141. | 080-002-400-000-00 | SIMMET, STEPHEN S JR | 823 PLAINFIELD CT SAGINAW MI 48609 | Dedicated Access Parcel | Jerome | Sanford |
| 4142. | 080-002-400-010-00 | HILL, RICHARD L & KAREN L TRUST | 3698 N SADLER DR SANFORD MI 48657 | Dedicated Access Parcel | Jerome | Sanford |
| 4143. | 080-002-400-030-00 | COLLIE, WILLIAM H & CAROL A H&W | 3708 N SADLER DR SANFORD MI 48657 | Dedicated Access Parcel | Jerome | Sanford |
| 4144. | 080-002-400-040-00 | CORBAT, RICHARD D JR & SHARLYN L | 3714 N SADLER DR SANFORD MI 48657 | Dedicated Access Parcel | Jerome | Sanford |
| 4145. | 080-002-400-050-00 | GENSEL, BETTY & GENSEL, MICHAEL | 3716 N SADLER DR SANFORD MI 48657 | Dedicated Access Parcel | Jerome | Sanford |

Four Lakes
Tentative Special Assessment District - Parcel List
4/25/2019

| | PID | Owner Name | Mailing Address | Assessment Type | Township | Lake |
|-------|--------------------|-------------------------------------|--|-------------------------|----------|---------|
| 4146. | 080-002-400-060-00 | WATTS, SUZANNE M | 371 E SAGINAW RD SANFORD MI 48657 | Dedicated Access Parcel | Jerome | Sanford |
| 4147. | 080-002-400-083-00 | KELLY, DANNY L JR | 3744 N SADLER DR SANFORD MI 48657-9383 | Lake Front Parcels | Jerome | Sanford |
| 4148. | 080-002-400-088-00 | DRAVES REVOCABLE TRUST | 3728 N SADLER DR SANFORD MI 48657 | Lake Front Parcels | Jerome | Sanford |
| 4149. | 080-002-400-110-00 | DODMAN, RICHARD JR & SALENA S | 3754 N SADLER DR SANFORD MI 48657 | Dedicated Access Parcel | Jerome | Sanford |
| 4150. | 080-002-400-310-00 | WAGNER, DENNIS A ET AL | 515 W LYNTHUR LN SANFORD MI 48657 | Lake Front Parcels | Jerome | Sanford |
| 4151. | 080-002-400-320-00 | WEISBRODT, JAMES E ET UX | 535 W LYNTHUR LN SANFORD MI 48657 | Lake Front Parcels | Jerome | Sanford |
| 4152. | 080-002-400-330-00 | WALKER, PHILIP R ET UX | 545 W LYNTHUR LN SANFORD MI 48657 | Lake Front Parcels | Jerome | Sanford |
| 4153. | 080-002-400-340-00 | STARK, LARRY D ET UX | 555 W LYNTHUR LN SANFORD MI 48657 | Lake Front Parcels | Jerome | Sanford |
| 4154. | 080-002-400-360-00 | MORSE, JONATHAN & ELLEN H&W | 3560 N WEST RIVER RD SANFORD MI 48657 | Lake Front Parcels | Jerome | Sanford |
| 4155. | 080-002-400-410-00 | PROCUINER, KIM & DENISE H&W | 3536 N WEST RIVER RD SANFORD MI 48657 | Lake Front Parcels | Jerome | Sanford |
| 4156. | 080-002-400-420-00 | CLARK, THOMAS ET UX | 3530 N WEST RIVER RD SANFORD MI 48657 | Lake Front Parcels | Jerome | Sanford |
| 4157. | 080-002-400-450-00 | WOLOHAN, TIMOTHY & KRISTI TRUSTS | 3520 N WEST RIVER RD SANFORD MI 48657 | Lake Front Parcels | Jerome | Sanford |
| 4158. | 080-002-400-500-00 | LABONVILLE, SUE & MARK | 3326 N GENRICH DR SANFORD MI 48657 | Lake Front Parcels | Jerome | Sanford |
| 4159. | 080-011-100-001-00 | LATTER DAY SAINTS CHURCH | P O BOX 289 COLEMAN MI 48618 | Lake Front Parcels | Jerome | Sanford |
| 4160. | 080-011-100-065-00 | HOUGH, J CHRISTOPHER & CHERYL TRUST | 4609 ROANOKE CT MIDLAND MI 48640 | Lake Front Parcels | Jerome | Sanford |
| 4161. | 080-011-100-170-00 | JEROME TOWNSHIP LAND LLC | PO BOX 97 TWINING MI 48766-0097 | Lake Front Parcels | Jerome | Sanford |
| 4162. | 080-011-100-250-00 | JACOBS, LYLE L & DAWN M TRUST | 3246 N WEST RIVER RD SANFORD MI 48657 | Lake Front Parcels | Jerome | Sanford |
| 4163. | 080-011-100-260-00 | RAGAN, RONALD J | 4892 CENTENNIAL DR SAGINAW MI 48638 | Lake Front Parcels | Jerome | Sanford |
| 4164. | 080-011-100-280-00 | ROTH, RODNEY E & DEBORAH K H&W | 813 MURBACH ST ARCHBOLD OH 43502 | Lake Front Parcels | Jerome | Sanford |
| 4165. | 080-011-100-290-00 | LARSON, KENNETH J & MELANIE | 3212 SWEETBRIAR TRCE MIDLAND MI 48642 | Lake Front Parcels | Jerome | Sanford |
| 4166. | 080-011-100-295-00 | BOBBIES REAL ESTATE LLC | 2261 E HOTCHKISS RD BAY CITY MI 48706 | Lake Front Parcels | Jerome | Sanford |
| 4167. | 080-011-100-301-00 | COMSTOCK, DARIN | 942 S COLEMAN RD SHEPHERD MI 48883 | Lake Front Parcels | Jerome | Sanford |
| 4168. | 080-011-100-305-00 | BETRON, RICHARD E JR ET UX | PO BOX 97 TWINING MI 48766 | Lake Front Parcels | Jerome | Sanford |
| 4169. | 080-011-100-310-00 | BETRON, RICHARD E SR | 7061 43RD TRAIL N APT 1247 WEST PALM BEACH FL 33404-5833 | Lake Front Parcels | Jerome | Sanford |
| 4170. | 080-011-400-000-00 | JACOBS, LYLE L & DAWN M TRUST | 3246 N WEST RIVER RD SANFORD MI 48657 | Lake Front Parcels | Jerome | Sanford |
| 4171. | 080-011-400-010-00 | JACOBS, LYLE L & DAWN M TRUST | 3246 N WEST RIVER RD SANFORD MI 48657 | Lake Front Parcels | Jerome | Sanford |
| 4172. | 080-011-400-060-00 | PFJEFFER, CHRIS A | 3358 N DOUGLAS DR SANFORD MI 48657 | Lake Front Parcels | Jerome | Sanford |
| 4173. | 080-011-400-100-00 | NEVEAU, JAMES JR & BRIGETTE H&W | 3224 N GIL-HAVEN CT SANFORD MI 48657 | Lake Front Parcels | Jerome | Sanford |
| 4174. | 080-011-400-120-00 | OWENS, VERNELL A | 3222 N GIL-HAVEN CT SANFORD MI 48657 | Lake Front Parcels | Jerome | Sanford |
| 4175. | 080-011-400-130-00 | CROWL, JASON B | 3220 N GIL-HAVEN CT SANFORD MI 48657 | Lake Front Parcels | Jerome | Sanford |
| 4176. | 080-011-400-140-00 | KOLE, TERASA A *TRUST #1* | 2905 N LAKEVIEW DR SANFORD MI 48657-9105 | Lake Front Parcels | Jerome | Sanford |
| 4177. | 080-011-400-150-00 | PRECZEWSKI, WILLIAM | 3216 N GIL-HAVEN CT SANFORD MI 48657 | Lake Front Parcels | Jerome | Sanford |
| 4178. | 080-011-400-170-00 | HAWKIN, CARSON N | 3214 N GIL-HAVEN CT SANFORD MI 48657 | Lake Front Parcels | Jerome | Sanford |
| 4179. | 080-011-400-350-00 | TORRES, NATHAN H ET UX | 3122 N LAKE AVE SANFORD MI 48657 | Dedicated Access Parcel | Jerome | Sanford |
| 4180. | 080-011-400-360-00 | KASTL, PAUL C TRUST | 3116 N LAKE AVE SANFORD MI 48657 | Dedicated Access Parcel | Jerome | Sanford |
| 4181. | 080-011-400-370-00 | KING, TARA S | 2450 FENTON CREEK LN FENTON MI 48430 | Dedicated Access Parcel | Jerome | Sanford |
| 4182. | 080-011-400-380-00 | ALCANTARA, CLIFF M | 28046 SIX MILE RD LIVONIA MI 48152 | Dedicated Access Parcel | Jerome | Sanford |
| 4183. | 080-011-400-390-00 | KINSORA, JOHN S & JENNIFER H&W | 32225 29 MILE RD LENOX MI 48050-2413 | Lake Front Parcels | Jerome | Sanford |
| 4184. | 080-011-400-400-00 | MAXWELL, ROBERT J | 493 W CAMP RD SANFORD MI 48657 | Dedicated Access Parcel | Jerome | Sanford |
| 4185. | 080-011-400-410-00 | MAXWELL, ROBERT J II & PENNY M H&W | 493 W CAMP RD SANFORD MI 48657 | Dedicated Access Parcel | Jerome | Sanford |
| 4186. | 080-011-400-420-00 | CALDECOURT, ALFRED V & TERRI L | 501 W KESSLER CT SANFORD MI 48657 | Lake Front Parcels | Jerome | Sanford |
| 4187. | 080-011-400-425-00 | KANDIAH, ANUSBIYA | 1502 MILTON ST SAGINAW MI 48602 | Dedicated Access Parcel | Jerome | Sanford |
| 4188. | 080-011-400-441-00 | CALDECOURT, ALFRED V & TERRI L | 501 W KESSLER CT SANFORD MI 48657 | Dedicated Access Parcel | Jerome | Sanford |
| 4189. | 080-011-400-445-00 | HERKNER, BERNADETTE K TRUST NO 1 | 517 W KESSLER CT SANFORD MI 48657 | Lake Front Parcels | Jerome | Sanford |
| 4190. | 080-011-400-572-00 | BIGELOW, FLORINE | 3885 N WEST RIVER RD SANFORD MI 48657 | Lake Front Parcels | Jerome | Sanford |
| 4191. | 080-011-400-580-00 | RUZZIN FAMILY TRUST | 8030 PERRY RD GRAND BLANC MI 48439 | Lake Front Parcels | Jerome | Sanford |
| 4192. | 080-012-100-043-00 | MOORE, JEFFREY L | 199 W EUROPE DR SANFORD MI 48657 | Lake Front Parcels | Jerome | Sanford |
| 4193. | 080-012-100-048-00 | GRASSMICK, JAY J ET UX | 126 W BARDEN RD SANFORD MI 48657 | Lake Front Parcels | Jerome | Sanford |
| 4194. | 080-012-100-055-00 | GRASSMICK, GINA L TRUST | 204 W BARDEN RD SANFORD MI 48657 | Lake Front Parcels | Jerome | Sanford |
| 4195. | 080-012-100-070-00 | BECKS, JOHN H | 212 W BARDEN RD SANFORD MI 48657 | Dedicated Access Parcel | Jerome | Sanford |
| 4196. | 080-012-100-095-00 | WAGAR, DONALD C ET AL | 3960 STONEYRIDGE DR FORT GRATIOT MI 48059 | Lake Front Parcels | Jerome | Sanford |
| 4197. | 080-012-100-098-00 | KRUPER, WILLIAM & C RAND | 230 W BARDEN RD SANFORD MI 48657 | Lake Front Parcels | Jerome | Sanford |
| 4198. | 080-012-100-100-00 | KRUPER, WILLIAM J JR ET UX | 230 W BARDEN RD SANFORD MI 48657 | Dedicated Access Parcel | Jerome | Sanford |
| 4199. | 080-012-200-060-00 | IRONS, CHRIS & OLSON, JANE TRUST | 2907 N WILSON DR SANFORD MI 48657 | Lake Front Parcels | Jerome | Sanford |
| 4200. | 080-012-200-100-00 | SCHWARTZ, JEFFREY A ET UX | 118 N KENWOOD ST ROYAL OAK MI 48067 | Lake Front Parcels | Jerome | Sanford |
| 4201. | 080-012-200-140-00 | MILLER, JOSEPH M ET UX*TRUST* | 31214 GERALDINE WESTLAND MI 48185 | Lake Front Parcels | Jerome | Sanford |
| 4202. | 080-012-200-150-00 | GENRICH, DORIS | 118 N KENWOOD AVE ROYAL OAK MI 48067 | Lake Front Parcels | Jerome | Sanford |
| 4203. | 080-012-200-160-00 | MCWILLIAMS, BOB | 105 W GRAHAM AVE LANSING MI 48910 | Lake Front Parcels | Jerome | Sanford |
| 4204. | 080-012-200-170-00 | ZIAJA, JANICE ET AL | 1257 CYNTHIA MADISON HGHTS MI 48071 | Lake Front Parcels | Jerome | Sanford |
| 4205. | 080-012-300-002-00 | LUDINGTON, THOMAS L ET UX | 299 W BARDEN RD SANFORD MI 48657 | Lake Front Parcels | Jerome | Sanford |
| 4206. | 080-012-300-003-00 | KUNTZSCH, JEROLD ET UX | 289 W BARDEN RD SANFORD MI 48657 | Lake Front Parcels | Jerome | Sanford |
| 4207. | 080-012-300-005-00 | BLOOMFIELD, STUART & BARBARA H&W | 279 W BARDEN RD SANFORD MI 48657 | Lake Front Parcels | Jerome | Sanford |
| 4208. | 080-012-300-011-00 | NIES, RAYTON D & PAULA M TRUST | 3111 N LAKEVIEW DR SANFORD MI 48657 | Lake Front Parcels | Jerome | Sanford |
| 4209. | 080-012-300-021-00 | SHERMAN, ALLAN K ET UX | PO BOX 109 SANFORD MI 48657 | Lake Front Parcels | Jerome | Sanford |
| 4210. | 080-012-300-040-00 | TONGE, LAUREN M TRUST | 3105 N LAKEVIEW DR SANFORD MI 48657 | Lake Front Parcels | Jerome | Sanford |
| 4211. | 080-012-300-051-00 | NORTH LAKEVIEW LLC | 4417 GLADDING CT MIDLAND MI 48640 | Lake Front Parcels | Jerome | Sanford |
| 4212. | 080-012-300-075-00 | STURM, JAMES R & JEANNE H&W TRUST | 3091 N LAKEVIEW DR SANFORD MI 48657 | Lake Front Parcels | Jerome | Sanford |
| 4213. | 080-012-300-077-00 | HOOPER, DANIEL ET UX | 3100 N LAKEVIEW DR SANFORD MI 48657 | Lake Front Parcels | Jerome | Sanford |
| 4214. | 080-012-300-080-00 | ZMIKLY, WALTER P & MICHELE H&W | 3089 N LAKEVIEW DR SANFORD MI 48657 | Lake Front Parcels | Jerome | Sanford |
| 4215. | 080-012-300-090-00 | VANDORT, PAUL C & HEIDI M H&W | 3051 N LAKEVIEW DR SANFORD MI 48657 | Lake Front Parcels | Jerome | Sanford |
| 4216. | 080-012-300-100-00 | VANDORT, PAUL C & HEIDI M H&W | 3051 N LAKEVIEW DR SANFORD MI 48657 | Lake Front Parcels | Jerome | Sanford |
| 4217. | 080-012-300-110-00 | BURGHARDT, DENNIS R & JOANNE M H&W | 3043 N MULBERRY WAY SANFORD MI 48657 | Lake Front Parcels | Jerome | Sanford |
| 4218. | 080-012-300-115-00 | RICE, STEPHEN R & BONNI S TRUST | 3027 N MULBERRY WAY SANFORD MI 48657 | Dedicated Access Parcel | Jerome | Sanford |
| 4219. | 080-012-300-125-00 | RICE, STEPHEN R & BONNI TRUST | 3027 N MULBERRY WAY SANFORD MI 48657 | Dedicated Access Parcel | Jerome | Sanford |

Four Lakes
Tentative Special Assessment District - Parcel List
4/25/2019

| | PID | Owner Name | Mailing Address | Assessment Type | Township | Lake |
|-------|--------------------|-------------------------------------|---|-------------------------|----------|---------|
| 4220. | 080-012-300-130-00 | RICE, STEPHEN R & BONNI S TRUST | 3027 N MULBERRY WAY SANFORD MI 48657 | Dedicated Access Parcel | Jerome | Sanford |
| 4221. | 080-012-300-140-00 | RICE, STEPHEN R & BONNI S TRUST | 3027 N MULBERRY WAY SANFORD MI 48657 | Lake Front Parcels | Jerome | Sanford |
| 4222. | 080-012-300-150-00 | MOON, HENRY W | 3009 N LAKEVIEW DR SANFORD MI 48657 | Dedicated Access Parcel | Jerome | Sanford |
| 4223. | 080-012-300-175-00 | ENOS, DOUGLAS & BARBARA TRUST | 3001 N LAKEVIEW DR SANFORD MI 48657 | Lake Front Parcels | Jerome | Sanford |
| 4224. | 080-012-300-191-00 | MOON, HENRY W ET UX | 3009 N LAKEVIEW DR SANFORD MI 48657 | Lake Front Parcels | Jerome | Sanford |
| 4225. | 080-012-300-200-00 | BARANEK, NICHOLAS R | 1154 E BEAVER RD KAWKAWLIN MI 48631 | Lake Front Parcels | Jerome | Sanford |
| 4226. | 080-012-300-205-00 | RICE, STEPHEN R & BONNI S TRUST | 3027 N MULBERRY WAY SANFORD MI 48657 | Lake Front Parcels | Jerome | Sanford |
| 4227. | 080-012-300-230-00 | KLEIN, JOHN W SR | 1225 THURMAN ST SAGINAW MI 48602 | Lake Front Parcels | Jerome | Sanford |
| 4228. | 080-012-300-240-00 | KLEIN, JOHN W SR | 1225 THURMAN ST SAGINAW MI 48602 | Dedicated Access Parcel | Jerome | Sanford |
| 4229. | 080-012-300-300-00 | ALCANTARA, CLIFF M | 28046 SIX MILE RD LIVONIA MI 48152 | Lake Front Parcels | Jerome | Sanford |
| 4230. | 080-012-300-310-00 | KING, TARA S | 2450 FENTON CREEK LN FENTON MI 48430 | Lake Front Parcels | Jerome | Sanford |
| 4231. | 080-012-300-320-00 | BASING SUB LOT OWNERS | SANFORD MI 48657 | Lake Front Parcels | Jerome | Sanford |
| 4232. | 080-012-300-330-00 | KASTL, PAUL C TRUST | 3116 N LAKE AVE SANFORD MI 48657 | Lake Front Parcels | Jerome | Sanford |
| 4233. | 080-012-300-340-00 | TORRES, NATHAN H ET UX | 1205 STERLING CT MIDLAND MI 48640 | Lake Front Parcels | Jerome | Sanford |
| 4234. | 080-012-300-360-00 | FERNANDES, MARTINO & CHERYL TRUST | 3136 N LAKE AVE SANFORD MI 48657 | Lake Front Parcels | Jerome | Sanford |
| 4235. | 080-012-300-370-00 | WOZNIAK, CHERYL A | 816 NATURES RIDGE LN BAY CITY MI 48708 | Lake Front Parcels | Jerome | Sanford |
| 4236. | 080-012-300-380-00 | EASTMAN, STEVE & JEAN H&W | 3144 N LAKE AVE SANFORD MI 48657 | Lake Front Parcels | Jerome | Sanford |
| 4237. | 080-012-300-390-00 | MERILLAT, WILLIAM D ET UX | 3154 LAKE AVENUE SANFORD MI 48657 | Lake Front Parcels | Jerome | Sanford |
| 4238. | 080-012-300-400-00 | MAXWELL, ROBERT J | 493 W CAMP RD SANFORD MI 48657 | Lake Front Parcels | Jerome | Sanford |
| 4239. | 080-012-300-410-00 | KANDIAH, ANUSBIYA | 1502 MILTON ST SAGINAW MI 48602 | Lake Front Parcels | Jerome | Sanford |
| 4240. | 080-012-300-420-00 | THOMPSON, DIANN M TRUST | 501 W KESSLER CT SANFORD MI 48657 | Lake Front Parcels | Jerome | Sanford |
| 4241. | 080-012-400-020-00 | CALKINS, STEVEN C & KAREN S H&W | 3191 N LAKEVIEW DR SANFORD MI 48657 | Lake Front Parcels | Jerome | Sanford |
| 4242. | 080-012-400-030-00 | HASKINS, REGG D ET UX | 3183 N LAKEVIEW DR SANFORD MI 48657 | Lake Front Parcels | Jerome | Sanford |
| 4243. | 080-012-400-040-00 | DINSMORE, JAMES B & LOUISE TRUSTS | 3196 N LAKEVIEW DR SANFORD MI 48657 | Lake Front Parcels | Jerome | Sanford |
| 4244. | 080-012-400-060-00 | RAILLING, DAVID L & DENISE A | 3173 N LAKEVIEW DR SANFORD MI 48657 | Lake Front Parcels | Jerome | Sanford |
| 4245. | 080-012-400-071-00 | WHITE, ROBERT K TRUST | 3163 N LAKEVIEW DR SANFORD MI 48657 | Lake Front Parcels | Jerome | Sanford |
| 4246. | 080-012-400-085-00 | TURNER, MARILYN L TRUST | 3153 N LAKEVIEW DR SANFORD MI 48657 | Lake Front Parcels | Jerome | Sanford |
| 4247. | 080-012-400-105-00 | MOULTON, TROY & SUSAN H&W | 3137 N LAKEVIEW DR SANFORD MI 48657 | Lake Front Parcels | Jerome | Sanford |
| 4248. | 080-012-400-360-00 | HOOPER, DANIEL ET UX | 3100 N LAKEVIEW DR SANFORD MI 48657 | Dedicated Access Parcel | Jerome | Sanford |
| 4249. | 080-012-400-506-00 | BASORE, SARA LYNN | PO BOX 378 SANFORD MI 48657 | Dedicated Access Parcel | Jerome | Sanford |
| 4250. | 080-012-400-525-00 | GROENENBOOM, DAVID & SUSAN | 14925 WARWICK ST DETROIT MI 48223 | Dedicated Access Parcel | Jerome | Sanford |
| 4251. | 080-012-400-531-00 | DUCKWORTH, PAUL | 3040 N LAKEVIEW DR SANFORD MI 48657 | Dedicated Access Parcel | Jerome | Sanford |
| 4252. | 080-012-400-540-00 | MILLER, DONALD & CAROL MARTINEZ- | 2963 N LAKEVIEW DR SANFORD MI 48657 | Dedicated Access Parcel | Jerome | Sanford |
| 4253. | 080-012-400-581-00 | ALLEN, ANTHONY S ET AL | 190 W BLAKELY RD SANFORD MI 48657 | Dedicated Access Parcel | Jerome | Sanford |
| 4254. | 080-012-400-590-00 | BREWSTER, DANAE | 4214 N WATER RD SANFORD MI 48657 | Dedicated Access Parcel | Jerome | Sanford |
| 4255. | 080-012-400-600-00 | MAXSON, MICHAEL J | 128 W BLAKELY RD SANFORD MI 48657 | Dedicated Access Parcel | Jerome | Sanford |
| 4256. | 080-012-400-610-00 | OSWALD, CRAIG | 126 W BLAKELY RD SANFORD MI 48657 | Dedicated Access Parcel | Jerome | Sanford |
| 4257. | 080-013-100-126-00 | KONECHNE, TODD S | 2976 N LAKEVIEW DR SANFORD MI 48657 | Dedicated Access Parcel | Jerome | Sanford |
| 4258. | 080-013-200-105-00 | WOOD, RODNEY J ET UX | 2818 N LAKEVIEW DR SANFORD MI 48657 | Dedicated Access Parcel | Jerome | Sanford |
| 4259. | 080-013-200-110-00 | FITZPATRICK, BRENT A & HEATHER H&W | 2828 N LAKEVIEW DR SANFORD MI 48657 | Dedicated Access Parcel | Jerome | Sanford |
| 4260. | 080-013-200-130-00 | HEINZ, BRITT | 880 E KOCHVILLE RD SAGINAW MI 48604 | Lake Front Parcels | Jerome | Sanford |
| 4261. | 080-013-200-135-00 | HEINZ, BRITT | 880 E KOCHVILLE RD SAGINAW MI 48604 | Lake Front Parcels | Jerome | Sanford |
| 4262. | 080-013-200-140-00 | RUSSIAN, CHARLES P ET UX | 2805 N LAKEVIEW DR SANFORD MI 48657 | Lake Front Parcels | Jerome | Sanford |
| 4263. | 080-013-200-145-00 | HEINZ, BRITT | 880 E KOCHVILLE RD SAGINAW MI 48604 | Lake Front Parcels | Jerome | Sanford |
| 4264. | 080-013-200-155-00 | ROUHIB, KELLIE | 2777 LITTLE CANAL DR SANFORD MI 48657 | Lake Front Parcels | Jerome | Sanford |
| 4265. | 080-013-200-165-00 | CRUPE, RANDY E ET UX | 2789 LITTLE CANAL DR SANFORD MI 48657 | Lake Front Parcels | Jerome | Sanford |
| 4266. | 080-013-200-170-00 | MCGUIRE, W MICHAEL | 2797 LITTLE CANAL DR SANFORD MI 48657 | Lake Front Parcels | Jerome | Sanford |
| 4267. | 080-013-200-210-00 | JORDAN, LARRY & SYLVIA | 2778 W PETERSON DR SANFORD MI 48657 | Lake Front Parcels | Jerome | Sanford |
| 4268. | 080-013-200-230-00 | THOMPSON, MICHAEL E ET UX | 2746 N PETERSON DR SANFORD MI 48657 | Dedicated Access Parcel | Jerome | Sanford |
| 4269. | 080-013-200-242-00 | TURVEY, ROBERT R & MARY A H&W | 500 W PETERSON DR SANFORD MI 48657 | Lake Front Parcels | Jerome | Sanford |
| 4270. | 080-013-200-300-00 | FETTIG, ROXANNE S | 501 W BROWNLEE RD SANFORD MI 48657 | Lake Front Parcels | Jerome | Sanford |
| 4271. | 080-013-400-090-00 | HUMPHREYS, MICHAEL W ET UX | 2535 N MERIDIAN RD SANFORD MI 48657 | Lake Front Parcels | Jerome | Sanford |
| 4272. | 080-013-400-101-00 | BOBER, RICK E & CATHY S TRUST | 2545 N MERIDIAN RD SANFORD MI 48657 | Lake Front Parcels | Jerome | Sanford |
| 4273. | 080-013-400-155-00 | LAFAVE, DAVID T & MARGARET A | 2555 N MERIDIAN RD SANFORD MI 48657 | Lake Front Parcels | Jerome | Sanford |
| 4274. | 080-013-400-176-00 | HARRIS, A SCOTT | 2561 N MERIDIAN RD SANFORD MI 48657 | Lake Front Parcels | Jerome | Sanford |
| 4275. | 080-014-100-005-00 | WRIGHT, MARLIEE C TRUST | PO BOX 365 SANFORD MI 48657 | Lake Front Parcels | Jerome | Sanford |
| 4276. | 080-014-100-010-00 | WAGNER, JEFFREY J & KAY M H&W | 575 W FISHERMANS PT SANFORD MI 48657 | Lake Front Parcels | Jerome | Sanford |
| 4277. | 080-014-100-015-00 | LIVINGSTON, DANA A & JANINE L TRUST | 573 W FISHERMANS POINT SANFORD MI 48657 | Lake Front Parcels | Jerome | Sanford |
| 4278. | 080-014-100-025-00 | CURRERI, MICHAEL L & MARIE C H&W | 579 W FISHERMANS PT SANFORD MI 48657 | Lake Front Parcels | Jerome | Sanford |
| 4279. | 080-014-100-040-00 | CURRERI, MICHAEL L & MARIE C H&W | 579 W FISHERMANS PT SANFORD MI 48657 | Lake Front Parcels | Jerome | Sanford |
| 4280. | 080-014-100-090-00 | BLISS, ROBERT | 612 W CADMAN PT SANFORD MI 48657 | Lake Front Parcels | Jerome | Sanford |
| 4281. | 080-014-100-100-00 | MAXSON, DIANE M TRUST | 600 W CADMAN PT SANFORD MI 48657 | Lake Front Parcels | Jerome | Sanford |
| 4282. | 080-014-100-110-00 | STEVENS, DALE E ET UX | 613 W CADMAN PT SANFORD MI 48657 | Lake Front Parcels | Jerome | Sanford |
| 4283. | 080-014-100-190-00 | ENDRES, JUSTIN J | 2928 N WILSON DR SANFORD MI 48657 | Lake Front Parcels | Jerome | Sanford |
| 4284. | 080-014-100-200-00 | LABEAN, JAMES & MARY SUE TRUST | 2914 N WILSON DR SANFORD MI 48657 | Lake Front Parcels | Jerome | Sanford |
| 4285. | 080-014-100-210-00 | WOOD, MICHAEL S ET UX | 2912 N WILSON DR SANFORD MI 48657 | Lake Front Parcels | Jerome | Sanford |
| 4286. | 080-014-100-220-00 | STYERS, JEFFREY A & WEEG, LISA H&W | 47500 PINE CREEK CT NORTHVILLE MI 48168 | Lake Front Parcels | Jerome | Sanford |
| 4287. | 080-014-100-230-00 | THOMPSON, JASON S | 2908 N WILSON DR SANFORD MI 48657 | Lake Front Parcels | Jerome | Sanford |
| 4288. | 080-014-100-235-00 | WITKOP, MARTIN L ET UX | PO BOX 306 SANFORD MI 48657 | Lake Front Parcels | Jerome | Sanford |
| 4289. | 080-014-100-240-00 | SCHAMEL, REBECCA S | 2888 N WILSON DR SANFORD MI 48657 | Lake Front Parcels | Jerome | Sanford |
| 4290. | 080-014-100-250-00 | GANNON, JOHN E & STACEY L H&W | 2850 N WILSON DR SANFORD MI 48657-9424 | Lake Front Parcels | Jerome | Sanford |
| 4291. | 080-014-100-260-00 | BOTTRILL FAMILY LIVING TRUST | 2840 N WILSON DR SANFORD MI 48657 | Lake Front Parcels | Jerome | Sanford |
| 4292. | 080-014-100-263-00 | BARNETT, RALPH ET UX | 36917 THEODORE CLINTON TWP MI 49236 | Lake Front Parcels | Jerome | Sanford |
| 4293. | 080-014-100-265-00 | FAGAN, PATRICK & PAMELA | 2830 N WILSON DR SANFORD MI 48657 | Lake Front Parcels | Jerome | Sanford |

Four Lakes
Tentative Special Assessment District - Parcel List
4/25/2019

| | PID | Owner Name | Mailing Address | Assessment Type | Township | Lake |
|-------|--------------------|--|---|-------------------------|----------|-----------|
| 4294. | 080-014-100-270-00 | COLT, JAMES D | 9360 OAK PL FARWELL MI 48622 | Lake Front Parcels | Jerome | Sanford |
| 4295. | 080-014-100-275-00 | DOHLEMANN, GUNTER | 1947 IRONWAY SANFORD MI 48657 | Lake Front Parcels | Jerome | Sanford |
| 4296. | 080-014-100-285-00 | KUEHL, JUDITH L TRUST | 515 W BROWNLEE RD SANFORD MI 48657 | Lake Front Parcels | Jerome | Sanford |
| 4297. | 080-014-100-806-00 | SAMUEL, DANIEL ET UX | 550 N PETERSON DR SANFORD MI 48657-9416 | Lake Front Parcels | Jerome | Sanford |
| 4298. | 080-036-400-001-12 | NETTLETON LEWIS & MONICA | 255 YOUNGS ROAD MI GLADWIN 48624 | Lake Front Parcels | Gladwin | Smallwood |
| 4299. | 080-036-400-001-13 | NETTLETON LEWIS & MONICA | 255 YOUNGS ROAD MI GLADWIN 48624 | Lake Front Parcels | Gladwin | Smallwood |
| 4300. | 080-036-400-001-14 | WHITMAN FOREST | 9884 SARLE ROAD MI FREELAND 0 | Lake Front Parcels | Gladwin | Smallwood |
| 4301. | 080-036-400-001-15 | WYBLE SHARON | N5958 CO RD 577 MI Wallace 49893 | Lake Front Parcels | Gladwin | Smallwood |
| 4302. | 080-036-400-004-01 | KEEN MICHAEL A | 554 N M30 MI GLADWIN 48624 | Lake Front Parcels | Gladwin | Smallwood |
| 4303. | 080-036-400-004-02 | KEEN EDWARD | 110 E MAPLE RIDGE DR MI MIDLAND 48642 | Lake Front Parcels | Gladwin | Smallwood |
| 4304. | 080-036-400-004-03 | KEEN ALBERT & DOROTHY TRUST | 1200 NICKLESS ROAD MI GLADWIN 48624 | Lake Front Parcels | Gladwin | Smallwood |
| 4305. | 080-036-400-004-04 | GOODMAN BRIAN LEE | 1940 NORTH BALDWIN RD MI OXFORD 48371 | Lake Front Parcels | Gladwin | Smallwood |
| 4306. | 080-036-400-007-00 | BAIRD ANNA MARIE & | 29127 VIOLET DR FL BIG PINE KEY 0 | Lake Front Parcels | Gladwin | Smallwood |
| 4307. | 080-036-400-008-00 | PLUDE MARIE E | PO BOX 18 MI GLADWIN 48624 | Lake Front Parcels | Gladwin | Smallwood |
| 4308. | 080-036-404-001-01 | WILLIAMS ELTON ETAL C/O WILLIAMS BRIAN | 3259 NE MCWILLIAMS RD WA BREMERTON 98311 | Lake Front Parcels | Gladwin | Smallwood |
| 4309. | 080-036-404-001-02 | MADAY MARK & DARLA | 505 N M30 MI GLADWIN 48624 | Lake Front Parcels | Gladwin | Smallwood |
| 4310. | 080-036-404-001-12 | HARTFIELD HARRY | 1824 HARTSHORE MI TROY 48083 | Lake Front Parcels | Gladwin | Smallwood |
| 4311. | 080-036-404-001-13 | MI DNR GRANTS ADMIN DIVISION | PO BOX 30735 MI LANSING 0 | Lake Front Parcels | Gladwin | Smallwood |
| 4312. | 080-060-500-010-00 | WALKER, CYNTHIA S ET AL | 3136 N WEST RIVER RD SANFORD MI 48657 | Dedicated Access Parcel | Jerome | Sanford |
| 4313. | 080-060-500-020-00 | JKE MATERIALS LLC | 2209 RAMBLE LN MIDLAND MI 48640 | Dedicated Access Parcel | Jerome | Sanford |
| 4314. | 080-060-500-030-00 | LISCUMB, DAVID F & ANGELA M H&W | 604 W BASING LN SANFORD MI 48657 | Dedicated Access Parcel | Jerome | Sanford |
| 4315. | 080-060-500-040-00 | STILLWELL, DENNIS C & TONYA M | 600 W BASING LN SANFORD MI 48657 | Dedicated Access Parcel | Jerome | Sanford |
| 4316. | 080-060-500-060-00 | US BANK NATIONAL ASSOCIATION | 4801 FREDERICA ST OWENSBORO KY 42301 | Dedicated Access Parcel | Jerome | Sanford |
| 4317. | 080-060-500-070-00 | LEATH, BRIAN | 572 W BASING LN SANFORD MI 48657 | Dedicated Access Parcel | Jerome | Sanford |
| 4318. | 080-060-500-080-00 | COHEE, SHAWN A | 558 W BASING LN SANFORD MI 48657-9434 | Dedicated Access Parcel | Jerome | Sanford |
| 4319. | 080-060-500-090-00 | HENNIG, KEVIN & CARRIE | 4455 VERITY SHORES SANFORD MI 48657 | Dedicated Access Parcel | Jerome | Sanford |
| 4320. | 080-060-500-100-00 | HENNIG, KEVIN & CARRIE | 4455 VERITY SHORES SANFORD MI 48657 | Dedicated Access Parcel | Jerome | Sanford |
| 4321. | 080-060-500-110-00 | BRADFORD, RAYMOND-TOZIER, M | 800 W MEIR LOT 65 SANFORD MI 48657 | Dedicated Access Parcel | Jerome | Sanford |
| 4322. | 080-060-500-111-00 | BRADFORD, RAYMOND & MARIE ET AL | 536 W BASING LN SANFORD MI 48657 | Dedicated Access Parcel | Jerome | Sanford |
| 4323. | 080-060-500-130-00 | HOEPPNER, LYNNE | 535 W RIDGE DR SANFORD MI 48657 | Dedicated Access Parcel | Jerome | Sanford |
| 4324. | 080-060-500-140-00 | KOSNIK, BRUCE M | 3125 N LAKE AVE SANFORD MI 48657 | Dedicated Access Parcel | Jerome | Sanford |
| 4325. | 080-060-500-150-00 | KOSNIK, KEVIN R | 3121 N LAKE AVE SANFORD MI 48657 | Dedicated Access Parcel | Jerome | Sanford |
| 4326. | 080-060-500-161-00 | ARTHUR, TRAVIS | 3091 N LAKE AVE SANFORD MI 48657 | Dedicated Access Parcel | Jerome | Sanford |
| 4327. | 080-060-500-165-00 | ARTHUR, TRAVIS | 3091 N LAKE AVE SANFORD MI 48657 | Dedicated Access Parcel | Jerome | Sanford |
| 4328. | 080-060-500-170-00 | SHOCKNESSE, DAVID | 529 W BASING LN SANFORD MI 48657 | Dedicated Access Parcel | Jerome | Sanford |
| 4329. | 080-060-500-180-00 | WARD, ROBERT W | 531 W BASING LN SANFORD MI 48657 | Dedicated Access Parcel | Jerome | Sanford |
| 4330. | 080-060-500-191-00 | SHERMAN, WAYNE & | 539 W BASING LN SANFORD MI 48657 | Dedicated Access Parcel | Jerome | Sanford |
| 4331. | 080-060-500-205-00 | SCHNEIDER, DENISE | 539 W BASING LN SANFORD MI 48657 | Dedicated Access Parcel | Jerome | Sanford |
| 4332. | 080-060-500-211-00 | SECRETARY OF HOUSING & URBAN DVLP | 2401 NW 23RD ST STE 1D OKLAHOMA CITY OK 73107 | Dedicated Access Parcel | Jerome | Sanford |
| 4333. | 080-060-500-225-00 | REECE, MICHAEL K | 6209 PERRINE RD MIDLAND MI 48640 | Dedicated Access Parcel | Jerome | Sanford |
| 4334. | 080-060-500-230-00 | REECE, MICHAEL K | 6209 PERRINE RD MIDLAND MI 48640 | Dedicated Access Parcel | Jerome | Sanford |
| 4335. | 080-060-500-240-00 | STRAIT, JOHN P ET AL | 579 W BASING LN SANFORD MI 48657 | Dedicated Access Parcel | Jerome | Sanford |
| 4336. | 080-060-500-260-00 | REGAN, WILLIAM D & SANDRA G H&W | 2630 KITTY HAWK CIRCLE MIDLAND MI 48642-4820 | Dedicated Access Parcel | Jerome | Sanford |
| 4337. | 080-060-500-270-00 | MAIER, SANDRA JO | 605 W BASING LN SANFORD MI 48657 | Dedicated Access Parcel | Jerome | Sanford |
| 4338. | 080-060-500-280-00 | STILLWELL, DENNIS ET AL | 3118 N WEST RIVER RD SANFORD MI 48657 | Dedicated Access Parcel | Jerome | Sanford |
| 4339. | 080-060-500-290-00 | DICE, DANIEL J ET AL | 3110 N WEST RIVER RD SANFORD MI 48657 | Dedicated Access Parcel | Jerome | Sanford |
| 4340. | 080-120-500-010-00 | BOLAN, JEFFREY A | 2719 N 10 1/2 MILE SANFORD MI 48657 | Dedicated Access Parcel | Jerome | Sanford |
| 4341. | 080-120-500-040-00 | JAFRATE, JEREMY A | 582 W CAMP RD SANFORD MI 48657 | Dedicated Access Parcel | Jerome | Sanford |
| 4342. | 080-120-500-050-00 | JAFRATE, JEREMY A | 4512 N SAGINAW RD APT 1006 MIDLAND MI 48640 | Dedicated Access Parcel | Jerome | Sanford |
| 4343. | 080-120-500-075-00 | SCHRAMM, DENI & SCHRAMM, DENNIS JT | 574 W CAMP RD SANFORD MI 48657 | Dedicated Access Parcel | Jerome | Sanford |
| 4344. | 080-120-500-082-00 | REESE, CODY C & JONES JESSIE M | 566 W CAMP RD SANFORD MI 48657 | Dedicated Access Parcel | Jerome | Sanford |
| 4345. | 080-120-500-092-00 | MID MICHIGAN RESIDENTIAL LLC | PO BOX 499 COLEMAN MI 48618 | Dedicated Access Parcel | Jerome | Sanford |
| 4346. | 080-120-500-101-00 | FRITZ, DENA I | 550 W CAMP RD SANFORD MI 48657 | Dedicated Access Parcel | Jerome | Sanford |
| 4347. | 080-120-500-111-00 | SZYMANSKI, JAMES M | 544 W CAMP RD SANFORD MI 48657 | Dedicated Access Parcel | Jerome | Sanford |
| 4348. | 080-120-500-130-00 | GUZA, BRIAN R & CAMMIE J H&W | 520 W CAMP RD SANFORD MI 48657 | Dedicated Access Parcel | Jerome | Sanford |
| 4349. | 080-120-500-150-00 | RICE, LARRY D III | 510 W CAMP RD SANFORD MI 48657 | Dedicated Access Parcel | Jerome | Sanford |
| 4350. | 080-120-500-165-00 | RICHARDSON, CRAIG J & LAURA H&W | 490 W CAMP RD SANFORD MI 48657 | Dedicated Access Parcel | Jerome | Sanford |
| 4351. | 080-120-500-180-00 | RASMER, RICHARD T ET UX | 2945 E FISHER RD BAY CITY MI 48706 | Lake Front Parcels | Jerome | Sanford |
| 4352. | 080-120-500-190-00 | RICHARDSON, CRAIG J & LAURA H&W | 490 W CAMP RD SANFORD MI 48657 | Lake Front Parcels | Jerome | Sanford |
| 4353. | 080-120-500-200-00 | SCHAFFER, MELISSA M | 430 E PICKARD RD MOUNT PLEASANT MI 48858 | Lake Front Parcels | Jerome | Sanford |
| 4354. | 080-120-500-205-00 | PAETZ, WALDEMAR C & | 489 W CAMP RD SANFORD MI 48657 | Lake Front Parcels | Jerome | Sanford |
| 4355. | 080-120-500-230-00 | GLESNER, RICHARD | 505 W CAMP RD SANFORD MI 48657 | Dedicated Access Parcel | Jerome | Sanford |
| 4356. | 080-120-500-240-00 | MAXWELL, ROBERT J II & PENNY M H&W | 493 W CAMP RD SANFORD MI 48657 | Dedicated Access Parcel | Jerome | Sanford |
| 4357. | 080-120-500-250-00 | CROWL, JASON B & CROWL, MARGY | 423 WILLOW ST MIDLAND MI 48640 | Dedicated Access Parcel | Jerome | Sanford |
| 4358. | 080-120-500-260-00 | MAXWELL, ROBERT J | 493 W CAMP RD SANFORD MI 48657 | Dedicated Access Parcel | Jerome | Sanford |
| 4359. | 080-120-500-270-00 | STARKE, TERRY L | 4756 E BAILEY BRIDGE RD FREELAND MI 48623 | Dedicated Access Parcel | Jerome | Sanford |
| 4360. | 080-120-500-280-00 | ROBERTS, PAULA A & ABBE, JEFF H&W | 543 W CAMP RD SANFORD MI 48657 | Dedicated Access Parcel | Jerome | Sanford |
| 4361. | 080-120-500-290-00 | GILLESPIE, ROBERT H ET UX | 553 W CAMP RD SANFORD MI 48657 | Dedicated Access Parcel | Jerome | Sanford |
| 4362. | 080-120-500-300-00 | SHEFFBUCH, JOHN C ET UX | 559 W CAMP RD SANFORD MI 48657 | Dedicated Access Parcel | Jerome | Sanford |
| 4363. | 080-120-500-320-00 | LYNCH, SCOTT | 569 W CAMP RD SANFORD MI 48657 | Dedicated Access Parcel | Jerome | Sanford |
| 4364. | 080-120-500-330-00 | DORCEY, WILLIAM JR | 3042 N WEST RIVER RD SANFORD MI 48657 | Dedicated Access Parcel | Jerome | Sanford |
| 4365. | 080-120-500-340-00 | ESHLEMAN, JOHN L & KRISTIN H&W | 579 W CAMP RD SANFORD MI 48657 | Dedicated Access Parcel | Jerome | Sanford |
| 4366. | 080-270-500-010-00 | STEVENS, BARBARA A | 493 W FLANDERS BEACH RD SANFORD MI 48657 | Dedicated Access Parcel | Jerome | Sanford |
| 4367. | 080-270-500-020-00 | SURPRENANT, DAVID C & DIANE H&W | 3972 N WATER RD SANFORD MI 48657 | Dedicated Access Parcel | Jerome | Sanford |

Four Lakes
Tentative Special Assessment District - Parcel List
4/25/2019

| | PID | Owner Name | Mailing Address | Assessment Type | Township | Lake |
|-------|--------------------|--------------------------------------|--|-------------------------|----------|---------|
| 4368. | 080-270-500-025-00 | SIEG, KENNETH G & CAROL R H&W | 3980 N WATER RD SANFORD MI 48657 | Dedicated Access Parcel | Jerome | Sanford |
| 4369. | 080-270-500-032-00 | KURCHAK, ROBERT & EVELYN H&W | 3956 N WATER RD SANFORD MI 48657 | Lake Front Parcels | Jerome | Sanford |
| 4370. | 080-270-500-040-00 | NORRIS, LARRY | 888 FRANCIS SHORES AVE SANFORD MI 48657 | Dedicated Access Parcel | Jerome | Sanford |
| 4371. | 080-270-500-050-00 | MARTIN, DONALD J ET UX | 3928 N WATER RD SANFORD MI 48657 | Dedicated Access Parcel | Jerome | Sanford |
| 4372. | 080-270-500-060-00 | MARTIN, DONALD J ET UX | 3928 N WATER RD SANFORD MI 48657 | Dedicated Access Parcel | Jerome | Sanford |
| 4373. | 080-270-500-070-00 | SCHALK, KIMBERLY S & CHRIS A W&H | 3926 N WATER RD SANFORD MI 48657 | Dedicated Access Parcel | Jerome | Sanford |
| 4374. | 080-270-500-080-00 | BREDT, RUTH | 495 W TAYLOR DR SANFORD MI 48657 | Dedicated Access Parcel | Jerome | Sanford |
| 4375. | 080-270-500-090-00 | GRICE, TRACY M ET UX | 486 W WOODLAND DR SANFORD MI 48657 | Dedicated Access Parcel | Jerome | Sanford |
| 4376. | 080-270-500-100-00 | RIDENOUR, ANTHONY J | 485 W WOODLAND DR SANFORD MI 48657 | Dedicated Access Parcel | Jerome | Sanford |
| 4377. | 080-270-500-110-00 | KNOWELS, FRANK E | 943 S WOODCOCK RD MIDLAND MI 48640 | Dedicated Access Parcel | Jerome | Sanford |
| 4378. | 080-270-500-120-00 | MARKEL, DAVID R ET UX | 3840 N WATER RD SANFORD MI 48657 | Dedicated Access Parcel | Jerome | Sanford |
| 4379. | 080-270-500-135-00 | BAYBECK, BECKIE | 3820 N WATER RD SANFORD MI 48657 | Lake Front Parcels | Jerome | Sanford |
| 4380. | 080-270-500-141-00 | GARNER, ROGER L | 3798 N WATER RD SANFORD MI 48657 | Dedicated Access Parcel | Jerome | Sanford |
| 4381. | 080-270-500-150-00 | GARNER, ROGER L | 3798 N WATER RD SANFORD MI 48657 | Dedicated Access Parcel | Jerome | Sanford |
| 4382. | 080-270-500-160-00 | STONG, JACK ET UX | 3776 N WATER RD SANFORD MI 48657 | Dedicated Access Parcel | Jerome | Sanford |
| 4383. | 080-270-500-181-00 | CZABALA, FRANCIS A & SALLY H&W TRUST | 3768 N WATER RD SANFORD MI 48657 | Dedicated Access Parcel | Jerome | Sanford |
| 4384. | 080-270-500-200-00 | WING, HARRY & CHERYL H&W | 3734 N WATER RD SANFORD MI 48657 | Dedicated Access Parcel | Jerome | Sanford |
| 4385. | 080-270-500-210-00 | KEYES, JAMES N & LORI A H&W | 3728 N WATER RD SANFORD MI 48657 | Dedicated Access Parcel | Jerome | Sanford |
| 4386. | 080-280-001-012-00 | SCHOENHERR, STEVEN & BETHANY TRUST | 1236 SARAH JANE CT AUBURN MI 48611 | Dedicated Access Parcel | Jerome | Sanford |
| 4387. | 080-280-001-013-00 | HOLLOMAN, KEVIN L & ANN K | 514 W FRANCIS RD SANFORD MI 48657 | Dedicated Access Parcel | Jerome | Sanford |
| 4388. | 080-280-001-014-00 | SCHOENHERR, STEVEN & BETHANY TRUST | 1236 SARAH JANE CT AUBURN MI 48611 | Dedicated Access Parcel | Jerome | Sanford |
| 4389. | 080-280-001-020-00 | CORBAT, RICHARD D JR & SHARLYN L | 3714 N SADLER DR SANFORD MI 48657 | Dedicated Access Parcel | Jerome | Sanford |
| 4390. | 080-280-001-030-00 | WEAVER, THOMAS G | 3774 N BAILEY RD SANFORD MI 48657 | Dedicated Access Parcel | Jerome | Sanford |
| 4391. | 080-280-001-040-00 | OSBOURNE, LEONA M TRUST | 615 S JOHNSON ST MERRILL MI 48637 | Dedicated Access Parcel | Jerome | Sanford |
| 4392. | 080-280-001-050-00 | CORBAT, RICHARD D SR ET UX | 16 W LAPORTE RD MERRILL MI 48637 | Dedicated Access Parcel | Jerome | Sanford |
| 4393. | 080-280-001-061-00 | OSBOURNE, LEONA M TRUST | 615 S JOHNSON ST MERRILL MI 48637 | Dedicated Access Parcel | Jerome | Sanford |
| 4394. | 080-280-001-071-00 | OZARK, JULIA | 525 W BENWAY RD SANFORD MI 48657 | Dedicated Access Parcel | Jerome | Sanford |
| 4395. | 080-280-001-085-00 | BENWAY, DAVID & CAROL TRUST ET AL | 4438 VERITY RD SANFORD MI 48657 | Dedicated Access Parcel | Jerome | Sanford |
| 4396. | 080-280-001-100-00 | MANCHESTER, DALE C ET AL | 503 W BENWAY RD SANFORD MI 48657 | Lake Front Parcels | Jerome | Sanford |
| 4397. | 080-280-002-010-00 | ARNDT, STEVEN P | 516 W BENWAY RD SANFORD MI 48657 | Dedicated Access Parcel | Jerome | Sanford |
| 4398. | 080-280-002-030-00 | ARNDT, STEVEN P | 516 W BENWAY RD SANFORD MI 48657 | Dedicated Access Parcel | Jerome | Sanford |
| 4399. | 080-280-002-040-00 | BENWAY, DAVID T AND CAROL A | 4438 N VERITY RD SANFORD MI 48657 | Dedicated Access Parcel | Jerome | Sanford |
| 4400. | 080-280-002-050-00 | CORBAT, RICHARD D JR & SHARLYN L | 3714 N SADLER DR SANFORD MI 48657 | Dedicated Access Parcel | Jerome | Sanford |
| 4401. | 080-280-002-070-00 | DUNGEY, THOMAS W & BARBARA J H&W | 22125 GRATIOT MERRILL MI 48637 | Dedicated Access Parcel | Jerome | Sanford |
| 4402. | 080-280-002-090-00 | RIGGIE, JACOB L & DANA H&W | 3790 N BAILEY RD SANFORD MI 48657 | Dedicated Access Parcel | Jerome | Sanford |
| 4403. | 080-280-002-100-00 | GILBERT, TIMOTHY J | 3802 N BAILEY RD SANFORD MI 48657 | Dedicated Access Parcel | Jerome | Sanford |
| 4404. | 080-280-002-130-00 | WULF, VICKI L | 545 W KEITH RD SANFORD MI 48657 | Dedicated Access Parcel | Jerome | Sanford |
| 4405. | 080-280-002-150-00 | WULF, VICKI L | 545 W KEITH RD SANFORD MI 48657 | Dedicated Access Parcel | Jerome | Sanford |
| 4406. | 080-280-002-160-00 | DOEHRING, DOUGLAS R | 3831 N VANDENBERG RD SANFORD MI 48657 | Dedicated Access Parcel | Jerome | Sanford |
| 4407. | 080-280-002-170-00 | DOEHRING, DOUGLAS R | 3831 N VANDENBERG RD SANFORD MI 48657 | Dedicated Access Parcel | Jerome | Sanford |
| 4408. | 080-280-003-010-00 | MILLER, THOMAS J ET UX | 506 W BENWAY RD SANFORD MI 48657 | Lake Front Parcels | Jerome | Sanford |
| 4409. | 080-280-003-020-00 | VERGA, LAWRENCE | 1699 N THOMAS RD BAD AXE MI 48413 | Lake Front Parcels | Jerome | Sanford |
| 4410. | 080-280-003-030-00 | DIEBOLD, ANTHONY L & RUTH A TRUST | 3812 N VANDENBURG RD SANFORD MI 48657 | Lake Front Parcels | Jerome | Sanford |
| 4411. | 080-280-003-040-00 | MCNALLY, RHONDA B & HENRY E | 8141 MANCHESTER GRAND BLANC MI 48439 | Lake Front Parcels | Jerome | Sanford |
| 4412. | 080-280-004-010-00 | LUDWIG, GORDON JR ET UX | 30239 TECLA ST WARREN MI 48088 | Lake Front Parcels | Jerome | Sanford |
| 4413. | 080-280-004-021-00 | RAKOWSKI, BARBARA A | 3832 N VANDENBURG RD SANFORD MI 48657 | Lake Front Parcels | Jerome | Sanford |
| 4414. | 080-280-004-031-00 | DIENER, HAROLD A *TRUST* | 3836 N VANDENBURG RD SANFORD MI 48657 | Lake Front Parcels | Jerome | Sanford |
| 4415. | 080-280-004-040-00 | STUART, DONALD A II | 3842 N VANDENBURG RD SANFORD MI 48657 | Lake Front Parcels | Jerome | Sanford |
| 4416. | 080-280-005-010-00 | DOEHRING, DOUGLAS | 3831 N VANDENBURG RD SANFORD MI 48657 | Dedicated Access Parcel | Jerome | Sanford |
| 4417. | 080-280-005-020-00 | COUTURE, DONALD JR & SHERRY L H&W | 350 KILLARNEY BEACH RD BAY CITY MI 48706 | Dedicated Access Parcel | Jerome | Sanford |
| 4418. | 080-280-005-040-00 | BEILER, GERALD F ET UX | 540 W KEITH RD SANFORD MI 48657 | Dedicated Access Parcel | Jerome | Sanford |
| 4419. | 080-280-005-050-00 | BEILER, GERALD F ET UX | 540 W KEITH RD SANFORD MI 48657 | Dedicated Access Parcel | Jerome | Sanford |
| 4420. | 080-280-005-080-00 | DRESCH, SCOTT E | 1901 AIRFIELD LN MIDLAND MI 48642-4763 | Dedicated Access Parcel | Jerome | Sanford |
| 4421. | 080-280-005-100-00 | WAY, GARY L & GAYLE E | 535 W DONALD RD SANFORD MI 48657 | Dedicated Access Parcel | Jerome | Sanford |
| 4422. | 080-280-005-130-00 | MERRILL, DANIEL & ANGELA H&W | 3841 N VANDENBURG RD SANFORD MI 48657 | Dedicated Access Parcel | Jerome | Sanford |
| 4423. | 080-280-006-010-00 | GIEDROZ, ANDREW W & RUTH C H&W | 921 ADAMS SAGINAW MI 48602 | Lake Front Parcels | Jerome | Sanford |
| 4424. | 080-280-006-020-00 | MOE, MARY C | 530 W DONALD RD SANFORD MI 48657 | Lake Front Parcels | Jerome | Sanford |
| 4425. | 080-280-006-041-00 | GETGOOD, JAMES L & VICKI L H&W | 1054 COUNTY RD 452 SWEENEY TX 77480 | Lake Front Parcels | Jerome | Sanford |
| 4426. | 080-280-006-050-00 | BUCHOLZ, THOMAS J ET UX | 540 W DONALD RD SANFORD MI 48657 | Lake Front Parcels | Jerome | Sanford |
| 4427. | 080-280-006-070-00 | GRICAR, IOEL J | 7151 BETTOLA PL RANCHO CUCAMONGA CA 91701-8581 | Lake Front Parcels | Jerome | Sanford |
| 4428. | 080-280-006-090-00 | CRISWELL, LINDA C | 3864 N BAILEY RD SANFORD MI 48657 | Lake Front Parcels | Jerome | Sanford |
| 4429. | 080-300-500-010-00 | STREETER, CHRIS M & SUSAN J H&W | 3261 N GENRICH DR SANFORD MI 48657 | Lake Front Parcels | Jerome | Sanford |
| 4430. | 080-300-500-020-00 | MIZELL, CHESS & KRISTEN H&W TRUSTS | 3265 N GENRICH DR SANFORD MI 48657 | Lake Front Parcels | Jerome | Sanford |
| 4431. | 080-300-500-040-00 | BRAND, BRUCE A ET UX | 3293 N GENRICH DR SANFORD MI 48657 | Dedicated Access Parcel | Jerome | Sanford |
| 4432. | 080-300-500-060-00 | HORDEN REVOCABLE TRUST | 3309 N GENRICH DR SANFORD MI 48657 | Dedicated Access Parcel | Jerome | Sanford |
| 4433. | 080-300-500-080-00 | VOGEL, GARY M & KIMBERLY M TRUST | 3323 N GENRICH DR SANFORD MI 48657 | Lake Front Parcels | Jerome | Sanford |
| 4434. | 080-300-500-090-00 | POKRIEFKA, GERALD T & ZOANNE H H&W | 3322 N GENRICH DR SANFORD MI 48657 | Lake Front Parcels | Jerome | Sanford |
| 4435. | 080-300-500-100-00 | LABONVILLE, MARK O & SUE H&W TRUST | 3326 N GENRICH DR SANFORD MI 48657 | Lake Front Parcels | Jerome | Sanford |
| 4436. | 080-300-500-110-00 | LOEBRICH, GARY W TRUST | 3314 N GENRICH DR SANFORD MI 48657 | Lake Front Parcels | Jerome | Sanford |
| 4437. | 080-300-500-130-00 | FIRTH, LELAND H | 3292 N GENRICH DR SANFORD MI 48657 | Lake Front Parcels | Jerome | Sanford |
| 4438. | 080-300-500-140-00 | ANDERSON, GARY L & KATHLEEN E H&W | 3284 N GENRICH DR SANFORD MI 48657 | Lake Front Parcels | Jerome | Sanford |
| 4439. | 080-320-500-010-00 | OWENS, VERNELL A | 3222 GIL HAVEN CT SANFORD MI 48657 | Dedicated Access Parcel | Jerome | Sanford |
| 4440. | 080-320-500-020-00 | RIVES, EMILY I | 3196 N WEST RIVER RD SANFORD MI 48657 | Dedicated Access Parcel | Jerome | Sanford |
| 4441. | 080-320-500-030-00 | RUBENACKER, JOSEPH & JENNIFER L | 3182 N WEST RIVER RD SANFORD MI 48657 | Dedicated Access Parcel | Jerome | Sanford |

Four Lakes
Tentative Special Assessment District - Parcel List
4/25/2019

| | PID | Owner Name | Mailing Address | Assessment Type | Township | Lake |
|-------|--------------------|-------------------------------------|--|-------------------------|----------|---------|
| 4442. | 080-320-500-042-00 | ISAACSON, REBECCA | 3176 N WEST RIVER RD SANFORD MI 48657 | Dedicated Access Parcel | Jerome | Sanford |
| 4443. | 080-320-500-050-00 | PARKER, RONALD | 3172 N WEST RIVER RD SANFORD MI 48657 | Dedicated Access Parcel | Jerome | Sanford |
| 4444. | 080-320-500-060-00 | DIRETTE, JEANNINE C | 3162 N WEST RIVER RD SANFORD MI 48657 | Dedicated Access Parcel | Jerome | Sanford |
| 4445. | 080-320-500-070-00 | ARNDT, DAVID L & PENNY L | 3138 N WEST RIVER RD SANFORD MI 48657 | Dedicated Access Parcel | Jerome | Sanford |
| 4446. | 080-320-500-080-00 | PRECZEWSKI, WILLIAM | 3216 N GIL-HAVEN CT SANFORD MI 48657 | Dedicated Access Parcel | Jerome | Sanford |
| 4447. | 080-320-500-091-00 | MERRYMAN, MICHAEL | 3181 N GIL-HAVEN CT SANFORD MI 48657 | Dedicated Access Parcel | Jerome | Sanford |
| 4448. | 080-320-500-101-00 | STRONG, LUKE A ET AL | 3171 N GIL-HAVEN CT SANFORD MI 48657 | Dedicated Access Parcel | Jerome | Sanford |
| 4449. | 080-320-500-110-00 | ROGERS, WILLIAM J | 3161 N GIL-HAVEN CT SANFORD MI 48657 | Dedicated Access Parcel | Jerome | Sanford |
| 4450. | 080-320-500-121-00 | HOMPSTEAD, CEAN R | 610 W RIDGE DR SANFORD MI 48657 | Dedicated Access Parcel | Jerome | Sanford |
| 4451. | 080-320-500-150-00 | KRANTZ, KEVIN J ET UX | 3162 N GIL-HAVEN CT SANFORD MI 48657 | Dedicated Access Parcel | Jerome | Sanford |
| 4452. | 080-320-500-160-00 | REYNAERT, ROSALIE D | 3170 N GIL-HAVEN CT SANFORD MI 48657 | Dedicated Access Parcel | Jerome | Sanford |
| 4453. | 080-320-500-170-00 | BLINKE, ALLBERT J | 3184 N GIL-HAVEN CT SANFORD MI 48657 | Dedicated Access Parcel | Jerome | Sanford |
| 4454. | 080-320-500-180-00 | RALKO, PATRICIA & DANA | 3206 N GIL-HAVEN CT SANFORD MI 48657 | Lake Front Parcels | Jerome | Sanford |
| 4455. | 080-480-500-010-00 | MCGOWAN, PAUL L & BARBARA J H&W | 770 N WILLIAMS LAKE RD WATERFORD MI 48327 | Lake Front Parcels | Jerome | Sanford |
| 4456. | 080-480-500-020-00 | FERNANDES, MARTINO & CHERYL TRUST | 3136 N LAKE AVE SANFORD MI 48657 | Lake Front Parcels | Jerome | Sanford |
| 4457. | 080-480-500-040-00 | WOZNIAK, CHERYL A | 816 NATURES RIDGE LN BAY CITY MI 48708 | Dedicated Access Parcel | Jerome | Sanford |
| 4458. | 080-480-500-050-00 | EASTMAN, STEVE & JEAN H&W | 3144 N LAKE AVE SANFORD MI 48657 | Dedicated Access Parcel | Jerome | Sanford |
| 4459. | 080-480-500-060-00 | MERILLAT, WILLIAM S ET UX | 3154 N LAKE AVE SANFORD MI 48657 | Lake Front Parcels | Jerome | Sanford |
| 4460. | 080-480-500-110-00 | GUNN-BOYCE, DEBRA K | 3178 N LAKE AVE SANFORD MI 48657 | Lake Front Parcels | Jerome | Sanford |
| 4461. | 080-480-500-131-00 | GARNO, JAMES C & KOURTNEY M H&W | 3186 N LAKE AVE SANFORD MI 48657 | Lake Front Parcels | Jerome | Sanford |
| 4462. | 080-480-500-141-00 | MALICOAT, BETTY | PO BOX 1 SANFORD MI 48657-0001 | Lake Front Parcels | Jerome | Sanford |
| 4463. | 080-480-500-150-00 | HONAMAN, ALISON M | 3194 N LAKE AVE SANFORD MI 48657 | Lake Front Parcels | Jerome | Sanford |
| 4464. | 080-480-500-160-00 | SHERRY, RICHARD JR & VICKI TRUST & | 3198 N LAKE AVE SANFORD MI 48657 | Lake Front Parcels | Jerome | Sanford |
| 4465. | 080-480-500-170-00 | MASHUE, OTTIE L&SPANGLER,BETTY | 3206 N LAKE AVE SANFORD MI 48657 | Lake Front Parcels | Jerome | Sanford |
| 4466. | 080-480-500-180-00 | MASHUE, OTTIE L&SPANGLER,BETTY | 3206 N LAKE AVE SANFORD MI 48657 | Lake Front Parcels | Jerome | Sanford |
| 4467. | 080-480-500-190-00 | BYERS, DALE R ET AL | 3210 N LAKE AVE SANFORD MI 48657 | Lake Front Parcels | Jerome | Sanford |
| 4468. | 080-500-500-121-00 | TERWILLIGER, RICKY L & SATKOWIAK, C | 3845 N BAILEY RD SANFORD MI 48657 | Lake Front Parcels | Jerome | Sanford |
| 4469. | 080-500-500-136-00 | BAILEY, ROBERT G & FRANCES C H&W | 3851 N BAILEY RD SANFORD MI 48657 | Lake Front Parcels | Jerome | Sanford |
| 4470. | 080-550-500-220-00 | KINKEMA, JOHN E & KATHY G H&W | 3598 N SADLER DR SANFORD MI 48657 | Dedicated Access Parcel | Jerome | Sanford |
| 4471. | 080-550-500-231-00 | BIGGS, JANET | 3606 N SADLER DR SANFORD MI 48657-9331 | Lake Front Parcels | Jerome | Sanford |
| 4472. | 080-550-500-240-00 | BIGGS, JANET | 3606 N SADLER DR SANFORD MI 48657-9331 | Dedicated Access Parcel | Jerome | Sanford |
| 4473. | 080-550-500-250-00 | PATRZIK, ADOLPH G ET UX *TRUST* | 3618 N SADLER DR SANFORD MI 48657 | Dedicated Access Parcel | Jerome | Sanford |
| 4474. | 080-550-500-260-00 | HOUK, ERIC W & LYNETTE S *TRUST* | 3626 N SADLER DR SANFORD MI 48657-9331 | Dedicated Access Parcel | Jerome | Sanford |
| 4475. | 080-550-500-270-00 | DEC, ALBERT R | 3634 N SADLER DR SANFORD MI 48657 | Dedicated Access Parcel | Jerome | Sanford |
| 4476. | 080-550-500-280-00 | DEC, ALBERT R JR ET UX | 3634 N SADLER DR SANFORD MI 48657 | Dedicated Access Parcel | Jerome | Sanford |
| 4477. | 080-550-500-290-00 | SCHIEBERT, SEBASTIAN E & LAURA H&W | 3656 N SADLER DR SANFORD MI 48657 | Dedicated Access Parcel | Jerome | Sanford |
| 4478. | 080-550-500-300-00 | GALGANSKI, DAVID & STEPHANIE | 10460 HOLLAND RD FRANKENMUTH MI 48734 | Dedicated Access Parcel | Jerome | Sanford |
| 4479. | 080-550-500-310-00 | GALLANT, DAVID F & JERILYN M | 3666 N SADLER DR SANFORD MI 48657 | Dedicated Access Parcel | Jerome | Sanford |
| 4480. | 080-550-500-320-00 | SIMMET, STEPHEN S JR | 3696 N SADLER DR SANFORD MI 48657 | Dedicated Access Parcel | Jerome | Sanford |
| 4481. | 080-570-500-010-00 | EMMEL, FAYE L *TRUST* | 2989 N LAKEVIEW DR SANFORD MI 48657 | Lake Front Parcels | Jerome | Sanford |
| 4482. | 080-570-500-020-00 | STASSER, ERIC A & JENNIFER L TRUST | 1003 N WATER BAY CITY MI 48708 | Lake Front Parcels | Jerome | Sanford |
| 4483. | 080-570-500-030-00 | WHITEHOUSE, JOHN R | 2981 N LAKEVIEW DR SANFORD MI 48657 | Lake Front Parcels | Jerome | Sanford |
| 4484. | 080-570-500-040-00 | YOUNGBLOOD, ROBERT & KELLY H&W | 16380 WOODSTOCK MACOMB MI 48044 | Lake Front Parcels | Jerome | Sanford |
| 4485. | 080-570-500-050-00 | NIZINSKI, DAVID L ET UX | 2971 N LAKEVIEW DR SANFORD MI 48657 | Lake Front Parcels | Jerome | Sanford |
| 4486. | 080-570-500-060-00 | MILLER, DONALD & CAROL MARTINEZ- | 2963 N LAKEVIEW DR SANFORD MI 48657 | Lake Front Parcels | Jerome | Sanford |
| 4487. | 080-570-500-080-00 | MOORE, RICHARD D ET UX TRUST | 2959 N LAKEVIEW DR SANFORD MI 48657 | Lake Front Parcels | Jerome | Sanford |
| 4488. | 080-570-500-090-00 | JUENGEL, SANDRA L *TRUST* | 2951 N LAKEVIEW DR SANFORD MI 48657 | Lake Front Parcels | Jerome | Sanford |
| 4489. | 080-570-500-100-00 | GARNER, JOSEPH L ET AL | 2941 N LAKEVIEW DR SANFORD MI 48657 | Lake Front Parcels | Jerome | Sanford |
| 4490. | 080-570-500-120-00 | GOODWIN, DONNA A | 2935 N LAKEVIEW DR SANFORD MI 48657 | Lake Front Parcels | Jerome | Sanford |
| 4491. | 080-570-500-150-00 | BORCHARD, SARA | 408 GERMANIA ST BAY CITY MI 48706 | Lake Front Parcels | Jerome | Sanford |
| 4492. | 080-570-500-160-00 | MARKEL FAMILY TRUST | 1047 MARKEL RD MUNGER MI 48747 | Lake Front Parcels | Jerome | Sanford |
| 4493. | 080-570-500-180-00 | KOLE, TERASA A | 2905 N LAKEVIEW DR SANFORD MI 48657 | Lake Front Parcels | Jerome | Sanford |
| 4494. | 080-570-500-190-00 | SCHMIDT, ROGER E & GERIANNE J H&W | 320 PRICE ST AUBURN MI 48611 | Lake Front Parcels | Jerome | Sanford |
| 4495. | 080-570-500-200-00 | TWAROZYNSKI, MICHAEL & KIMBERLY | 2891 N LAKEVIEW DR SANFORD MI 48657 | Lake Front Parcels | Jerome | Sanford |
| 4496. | 080-570-500-220-00 | JOZWIAK, GARY F ET UX | 2883 N LAKEVIEW DR SANFORD MI 48657 | Lake Front Parcels | Jerome | Sanford |
| 4497. | 080-570-500-250-00 | FURST, JOSEPH G | 2874 N LAKEVIEW DR SANFORD MI 48657 | Dedicated Access Parcel | Jerome | Sanford |
| 4498. | 080-570-500-263-00 | SICKENBERGER, WILLIAM M ETUX | 4811 MANOR WAY EAST GREENVILLE PA 18041 | Dedicated Access Parcel | Jerome | Sanford |
| 4499. | 080-570-500-290-00 | TWAROZYNSKI, MICHAEL & KIMBERLY | 2891 N LAKEVIEW DR SANFORD MI 48657 | Dedicated Access Parcel | Jerome | Sanford |
| 4500. | 080-570-500-300-00 | KOLE, TERASA A | 2905 N LAKEVIEW DR SANFORD MI 48657 | Dedicated Access Parcel | Jerome | Sanford |
| 4501. | 080-570-500-310-00 | MARKEL FAMILY TRUST | 1047 MARKEL RD MUNGER MI 48747 | Dedicated Access Parcel | Jerome | Sanford |
| 4502. | 080-570-500-320-00 | BORCHARD, SARA | 408 GERMANIA ST BAY CITY MI 48706 | Dedicated Access Parcel | Jerome | Sanford |
| 4503. | 080-570-500-330-00 | BORCHARD, SARA | 408 GERMANIA ST BAY CITY MI 48706 | Dedicated Access Parcel | Jerome | Sanford |
| 4504. | 080-570-500-340-00 | VALENTINE, CHAD M & JESSICA R H&W | 2938 N LAKEVIEW DR SANFORD MI 48657 | Dedicated Access Parcel | Jerome | Sanford |
| 4505. | 080-570-500-371-00 | BOWLAND, JASON D | 2950 N LAKEVIEW DR SANFORD MI 48657 | Dedicated Access Parcel | Jerome | Sanford |
| 4506. | 080-570-500-390-00 | MOORE, RICHARD D ET UX TRUST | 2959 N LAKEVIEW DR SANFORD MI 48657 | Dedicated Access Parcel | Jerome | Sanford |
| 4507. | 080-570-500-410-00 | WACKERLE, LON L TRUST | 2964 N LAKEVIEW DR SANFORD MI 48657 | Dedicated Access Parcel | Jerome | Sanford |
| 4508. | 080-570-500-432-00 | KONECHNE, TODD S | 2976 N LAKEVIEW DR SANFORD MI 48657 | Dedicated Access Parcel | Jerome | Sanford |
| 4509. | 080-570-500-441-00 | KONECHNE, TODD S | 2976 N LAKEVIEW DR SANFORD MI 48657 | Dedicated Access Parcel | Jerome | Sanford |
| 4510. | 080-570-500-471-00 | KONECHNE, TODD S | 2976 N LAKEVIEW DR SANFORD MI 48657 | Dedicated Access Parcel | Jerome | Sanford |
| 4511. | 080-570-500-480-00 | BAETENS, BRYAN & KIMBERLY | 742 MIDDLESEX BLVD GROSSE POINTE PARK MI 48230 | Dedicated Access Parcel | Jerome | Sanford |
| 4512. | 080-571-500-010-00 | SINKE, GERARD C & DOLORES K TRUST | 2871 N LAKEVIEW DR SANFORD MI 48657 | Lake Front Parcels | Jerome | Sanford |
| 4513. | 080-571-500-021-00 | WISNIEWSKI, ROCK & JENNIFER L H&W | 2865 N LAKEVIEW DR SANFORD MI 48657 | Lake Front Parcels | Jerome | Sanford |
| 4514. | 080-571-500-030-00 | BENNER, PATRICIA & CHRISTOPHER W&H | 2861 N LAKEVIEW DR SANFORD MI 48657 | Lake Front Parcels | Jerome | Sanford |
| 4515. | 080-571-500-040-00 | GORTON, RICHARD & NANCY H&W | 2855 N LAKEVIEW DR SANFORD MI 48657 | Lake Front Parcels | Jerome | Sanford |

Four Lakes
Tentative Special Assessment District - Parcel List
4/25/2019

| | PID | Owner Name | Mailing Address | Assessment Type | Township | Lake |
|-------|--------------------|-------------------------------------|---|-------------------------|----------|---------|
| 4516. | 080-571-500-051-00 | DECOE, THOMAS | 4364 SHERIDAN RD VASSAR MI 48768 | Lake Front Parcels | Jerome | Sanford |
| 4517. | 080-571-500-070-00 | LOT OWNERS OF SANDY BEACH ANNEX | SANFORD MI 48657 | Lake Front Parcels | Jerome | Sanford |
| 4518. | 080-571-500-080-00 | MISHLER, ROBERT J JR ET UX | 2848 N LAKEVIEW DR SANFORD MI 48657 | Lake Front Parcels | Jerome | Sanford |
| 4519. | 080-571-500-090-00 | FERGUSON, GREGG & FRANCES ET AL | 2833 N LAKEVIEW DR SANFORD MI 48657 | Lake Front Parcels | Jerome | Sanford |
| 4520. | 080-571-500-100-00 | BENNETT, MICHAEL | 5924 SCOTT CIR CLARKSTON MI 48348 | Lake Front Parcels | Jerome | Sanford |
| 4521. | 080-571-500-110-00 | LITTLE, JAMES N JR & ROSANNE H&W | 2827 N LAKEVIEW DR SANFORD MI 48657 | Lake Front Parcels | Jerome | Sanford |
| 4522. | 080-571-500-125-00 | WISSMUELLER, MARTIN & DONNA TRUST | 2809 LITTLE CANAL DR SANFORD MI 48657 | Lake Front Parcels | Jerome | Sanford |
| 4523. | 080-571-500-141-00 | SNYDER, MARCA TRUST | 2813 N LAKEVIEW DR SANFORD MI 48657 | Lake Front Parcels | Jerome | Sanford |
| 4524. | 080-571-500-161-00 | SNYDER, MARCA TRUST | 2813 N LAKEVIEW DR SANFORD MI 48657 | Lake Front Parcels | Jerome | Sanford |
| 4525. | 080-571-500-172-00 | SNYDER, MARCA TRUST | 2813 N LAKEVIEW DR SANFORD MI 48657 | Lake Front Parcels | Jerome | Sanford |
| 4526. | 080-571-500-210-00 | WOOD, RODNEY J | 2818 N LAKEVIEW DR SANFORD MI 48657 | Lake Front Parcels | Jerome | Sanford |
| 4527. | 080-571-500-220-00 | RUSSIAN, CHARLES P & REUSHAN K | 2805 N LAKEVIEW DR SANFORD MI 48657 | Lake Front Parcels | Jerome | Sanford |
| 4528. | 080-571-500-241-00 | RUSSIAN, CHARLES P ET UX | 2805 N LAKEVIEW DR SANFORD MI 48657 | Lake Front Parcels | Jerome | Sanford |
| 4529. | 080-571-500-261-00 | MORGEN, SCOTT A & SOULIOTIS, E H&W | 2802 N LAKEVIEW DR SANFORD MI 48657 | Dedicated Access Parcel | Jerome | Sanford |
| 4530. | 080-571-500-269-00 | ONIFER, GEOFFREY & SANDRA TRUST | 2798 N LAKEVIEW DR SANFORD MI 48657 | Dedicated Access Parcel | Jerome | Sanford |
| 4531. | 080-571-500-282-00 | SOULIOTIS, EVANGELIA & MORGEN, SCOT | 2802 LAKEVIEW DR SANFORD MI 48657 | Dedicated Access Parcel | Jerome | Sanford |
| 4532. | 080-571-500-290-00 | KONECHNE, TODD S | 2976 N LAKEVIEW DR SANFORD MI 48657 | Dedicated Access Parcel | Jerome | Sanford |
| 4533. | 080-571-500-310-00 | WOOD, RODNEY J ET UX | 2818 N LAKEVIEW DR SANFORD MI 48657 | Dedicated Access Parcel | Jerome | Sanford |
| 4534. | 080-571-500-330-00 | FITZPATRICK, BRENT A & HEATHER H&W | 2828 N LAKEVIEW DR SANFORD MI 48657 | Dedicated Access Parcel | Jerome | Sanford |
| 4535. | 080-571-500-351-00 | BOOTS, GARY J & BRENDA L H&W | 2838 N LAKEVIEW DR SANFORD MI 48657 | Dedicated Access Parcel | Jerome | Sanford |
| 4536. | 080-571-500-370-00 | SAMSON, DALE A ET UX | 2846 N LAKEVIEW DR SANFORD MI 48657 | Dedicated Access Parcel | Jerome | Sanford |
| 4537. | 080-571-500-390-00 | BENNETT, MICHAEL | 5924 SCOTT CIR CLARKSTON MI 48348 | Dedicated Access Parcel | Jerome | Sanford |
| 4538. | 080-571-500-400-00 | MISHLER, ROBERT J JR ET UX | 2848 N LAKEVIEW DR SANFORD MI 48657 | Dedicated Access Parcel | Jerome | Sanford |
| 4539. | 080-571-500-420-00 | BROWN, MARK S & SUSAN H&W | 660 W SUNDOWN TRL SANFORD MI 48657 | Dedicated Access Parcel | Jerome | Sanford |
| 4540. | 080-571-500-440-00 | VANDENBOOM, WAYNE & ESPERANZA TRUST | 2858 N LAKEVIEW DR SANFORD MI 48657 | Dedicated Access Parcel | Jerome | Sanford |
| 4541. | 080-571-500-460-00 | MOE, GARY A & SHERRY A H&W | 2872 N LAKEVIEW DR SANFORD MI 48657 | Dedicated Access Parcel | Jerome | Sanford |
| 4542. | 080-640-500-010-00 | SKOP, KAMARIE | 2589 N MERIDIAN RD SANFORD MI 48657 | Lake Front Parcels | Jerome | Sanford |
| 4543. | 080-640-500-025-00 | MERILLAT, WILLIAM E & ANNA M H&W | 39 W COVE DR SANFORD MI 48657 | Lake Front Parcels | Jerome | Sanford |
| 4544. | 080-640-500-040-00 | MERILLAT, WILLIAM E & ANNA M TRUST | 39 N COVE DR SANFORD MI 48657 | Lake Front Parcels | Jerome | Sanford |
| 4545. | 080-640-500-050-00 | POHL, KIMBERLY A | 2590 N LAKEVIEW DR SANFORD MI 48657 | Lake Front Parcels | Jerome | Sanford |
| 4546. | 080-640-500-070-00 | ALBERTS, ROGER | 2572 N LAKEVIEW DR SANFORD MI 48657 | Lake Front Parcels | Jerome | Sanford |
| 4547. | 080-640-500-092-00 | HELSEL, CHAD A & BREEANN J | 2611 N COVE DR SANFORD MI 48657 | Lake Front Parcels | Jerome | Sanford |
| 4548. | 080-640-500-093-00 | BRIGGS FAMILY LLC | PO BOX 495 SANFORD MI 48657 | Lake Front Parcels | Jerome | Sanford |
| 4549. | 080-640-500-101-00 | KELLEY, JAMES & STEPHANIE | 1226 RUSHGROVE CIR DOVER FL 33527 | Lake Front Parcels | Jerome | Sanford |
| 4550. | 080-640-500-120-00 | FORTIER, DONALD G JR & MARTINA L | 1270 FARMBROOK DR SAGINAW MI 48638 | Lake Front Parcels | Jerome | Sanford |
| 4551. | 080-640-500-140-00 | SMITH, MARIA | 2577 N LAKEVIEW DR SANFORD MI 48657 | Lake Front Parcels | Jerome | Sanford |
| 4552. | 080-640-500-160-00 | KELLEY, JAMES P & STEPHANIE L H&W | 1226 RUSHGROVE CIR DOVER FL 33527 | Lake Front Parcels | Jerome | Sanford |
| 4553. | 080-640-500-173-00 | LARSEN, GORDON & GAIL M H&W | 2595 N LAKEVIEW DR SANFORD MI 48657 | Lake Front Parcels | Jerome | Sanford |
| 4554. | 080-640-500-190-00 | CLOSE, JEFF & CHRISTINE L H&W | 2195 JONATHAN STERLING HEIGHTS MI 48310 | Lake Front Parcels | Jerome | Sanford |
| 4555. | 080-640-500-200-00 | REEVES, FREDERICK JR & JOANN TRUST | 2623 N LAKEVIEW DR SANFORD MI 48657 | Lake Front Parcels | Jerome | Sanford |
| 4556. | 080-640-500-220-00 | BRADY, SCOTT & REBECCA JO H&W | 478 FOURTH ST MARYSVILLE MI 48040 | Lake Front Parcels | Jerome | Sanford |
| 4557. | 080-640-500-230-00 | LOT OWNERS | SANFORD LAKE PARK SANFORD MI 48657 | Lake Front Parcels | Jerome | Sanford |
| 4558. | 080-640-500-250-00 | CARSON, DANIEL & ROSE M H&W | 13720 LAKEFIELD RD HEMLOCK MI 48626 | Lake Front Parcels | Jerome | Sanford |
| 4559. | 080-640-500-260-00 | SCHMIDT, JAMES T & LISA D TRUST | 2637 N LAKEVIEW DR SANFORD MI 48657 | Lake Front Parcels | Jerome | Sanford |
| 4560. | 080-640-500-271-00 | WOOD, RODNEY | 2818 N LAKEVIEW DR SANFORD MI 48657 | Lake Front Parcels | Jerome | Sanford |
| 4561. | 080-640-500-290-00 | MELCHI, JAMES L & ANDREA G H&W | 2653 N LAKEVIEW DR SANFORD MI 48657 | Lake Front Parcels | Jerome | Sanford |
| 4562. | 080-640-500-310-00 | MOSHER, RONALD E & JEANNE M TRUST | 2661 N LAKEVIEW DR SANFORD MI 48657 | Lake Front Parcels | Jerome | Sanford |
| 4563. | 080-640-500-330-00 | COLBY, CHARLES E | 2669 N LAKEVIEW DR SANFORD MI 48657 | Lake Front Parcels | Jerome | Sanford |
| 4564. | 080-640-500-350-00 | THOMPSON, ROBERT & DEBORAH | PO BOX 175 SANFORD MI 48657 | Lake Front Parcels | Jerome | Sanford |
| 4565. | 080-640-500-370-00 | LOT OWNERS | SANFORD LAKE PARK SANFORD MI 48657 | Lake Front Parcels | Jerome | Sanford |
| 4566. | 080-640-500-390-00 | SNOW, TERRY D JR & HOLLY ANN | 2699 N LAKEVIEW DR SANFORD MI 48657 | Lake Front Parcels | Jerome | Sanford |
| 4567. | 080-640-500-410-00 | BASTUK, REBECCA S *TRUST* | 2701 N LAKEVIEW DR SANFORD MI 48657 | Lake Front Parcels | Jerome | Sanford |
| 4568. | 080-640-500-420-00 | DAVIDSON, DONALD & HEATHER H&W | 2705 N LAKEVIEW DR SANFORD MI 48657 | Lake Front Parcels | Jerome | Sanford |
| 4569. | 080-640-500-431-00 | TAYLOR, MICHAEL & DAVIDSON, LESLIE | 9626 SIL ST TAYLOR MI 48180-3027 | Lake Front Parcels | Jerome | Sanford |
| 4570. | 080-640-500-450-00 | CLARK, BARBARA | 2711 N LAKEVIEW DR SANFORD MI 48657 | Lake Front Parcels | Jerome | Sanford |
| 4571. | 080-640-500-460-00 | SHERMAN, RAMON | 2713 N LAKEVIEW DR SANFORD MI 48657 | Lake Front Parcels | Jerome | Sanford |
| 4572. | 080-640-500-481-00 | BENTLEY, DENNIS L & GRETA L H&W | 2717 N LAKEVIEW DR SANFORD MI 48657 | Lake Front Parcels | Jerome | Sanford |
| 4573. | 080-640-500-500-00 | HANSEN, MATTHEW | 2737 N LAKEVIEW DR SANFORD MI 48657 | Lake Front Parcels | Jerome | Sanford |
| 4574. | 080-640-500-510-00 | COFFMAN, JANET | 2739 N LAKEVIEW DR SANFORD MI 48657 | Lake Front Parcels | Jerome | Sanford |
| 4575. | 080-640-500-520-00 | KENNEDY, THOMAS H & LINDA TRUST | 2741 N LAKEVIEW DR SANFORD MI 48657 | Lake Front Parcels | Jerome | Sanford |
| 4576. | 080-640-500-545-00 | KILLRAKIS, JOHN P & SUSAN | 148 W BEAMISH RD SANFORD MI 48657 | Dedicated Access Parcel | Jerome | Sanford |
| 4577. | 080-640-500-551-00 | TAZELAAR, PETER & BARBARA A | 2730 N LAKEVIEW DR SANFORD MI 48657 | Dedicated Access Parcel | Jerome | Sanford |
| 4578. | 080-640-500-570-00 | SUPPES, GARY & MICHELLE H&W TRUST | 425 MORNINGSIDE DR MIDLAND MI 48640 | Dedicated Access Parcel | Jerome | Sanford |
| 4579. | 080-640-500-580-00 | SHARP, DUSTIN R ET AL | 2720 N LAKEVIEW DR SANFORD MI 48657 | Dedicated Access Parcel | Jerome | Sanford |
| 4580. | 080-640-500-610-00 | SHARP, DUSTIN & ARNOLD, ELAINE | 2720 N LAKEVIEW DR SANFORD MI 48657 | Dedicated Access Parcel | Jerome | Sanford |
| 4581. | 080-640-500-620-00 | ANDERSON, KANE | 2706 N LAKEVIEW DR SANFORD MI 48657 | Dedicated Access Parcel | Jerome | Sanford |
| 4582. | 080-640-500-630-00 | LANGBAUER, WILLIAM & JEANNE H&W | 2702 N LAKEVIEW DR SANFORD MI 48657 | Dedicated Access Parcel | Jerome | Sanford |
| 4583. | 080-640-500-650-00 | WOOD, RODNEY J ET UX | 2818 N LAKEVIEW DR SANFORD MI 48657 | Dedicated Access Parcel | Jerome | Sanford |
| 4584. | 080-640-500-670-00 | BAKER, MICHAEL D | 2682 N LAKEVIEW DR SANFORD MI 48657 | Dedicated Access Parcel | Jerome | Sanford |
| 4585. | 080-640-500-690-00 | WOOD, TONNIE S | 2678 N LAKEVIEW DR SANFORD MI 48657 | Dedicated Access Parcel | Jerome | Sanford |
| 4586. | 080-640-500-710-00 | BRAND, HAROLD N & BETTY LOU H&W | 2670 N LAKEVIEW DR SANFORD MI 48657 | Dedicated Access Parcel | Jerome | Sanford |
| 4587. | 080-640-500-730-00 | BRAND, HAROLD N & BETTY LOU H&W | 2670 N LAKEVIEW DR SANFORD MI 48657 | Dedicated Access Parcel | Jerome | Sanford |
| 4588. | 080-640-500-740-00 | BRAND, HAROLD N & BETTY LOU H&W | 2670 N LAKEVIEW DR SANFORD MI 48657 | Dedicated Access Parcel | Jerome | Sanford |
| 4589. | 080-640-500-750-00 | SCHULTZ REVOCABLE TRUST | 2662 N LAKEVIEW DR SANFORD MI 48657 | Dedicated Access Parcel | Jerome | Sanford |

Four Lakes
Tentative Special Assessment District - Parcel List
4/25/2019

| | PID | Owner Name | Mailing Address | Assessment Type | Township | Lake |
|-------|--------------------|-------------------------------------|---|-------------------------|----------|---------|
| 4590. | 080-640-500-770-00 | ONE STOP RENT-ALL LLC | 2679 N MERIDIAN RD SANFORD MI 48657 | Dedicated Access Parcel | Jerome | Sanford |
| 4591. | 080-640-500-775-00 | ONE STOP RENT-ALL LLC | 2679 N MERIDIAN RD SANFORD MI 48657 | Dedicated Access Parcel | Jerome | Sanford |
| 4592. | 080-640-500-780-00 | DALY, CARIN | 76 W PARK DR SANFORD MI 48657 | Dedicated Access Parcel | Jerome | Sanford |
| 4593. | 080-640-500-790-00 | SCHMIDT, JAMES T & LISA D TRUST | 2637 N LAKEVIEW DR SANFORD MI 48657 | Dedicated Access Parcel | Jerome | Sanford |
| 4594. | 080-640-500-799-00 | PONTIOUS, MICHAEL J & KATHIE H&W | 616 W WEEPING WILLOW RD SANFORD MI 48657-9519 | Dedicated Access Parcel | Jerome | Sanford |
| 4595. | 080-640-500-825-00 | BLANCHARD LIVING TRUST | 5910 SIEBERT MIDLAND MI 48640 | Dedicated Access Parcel | Jerome | Sanford |
| 4596. | 080-640-500-850-00 | LAKESIDE RENTALS LLC | 3601 SWINSON-NEUMAN RD RHODES MI 48652 | Dedicated Access Parcel | Jerome | Sanford |
| 4597. | 080-640-500-872-00 | GRACE FELLOWSHIP | PO BOX 555 SANFORD MI 48657 | Dedicated Access Parcel | Jerome | Sanford |
| 4598. | 080-640-500-900-00 | CLEFT OF THE ROCK FAMILY CHURCH | PO BOX 555 SANFORD MI 48657 | Dedicated Access Parcel | Jerome | Sanford |
| 4599. | 080-640-500-910-00 | SMITH, MARIA A | 2577 N LAKEVIEW DR SANFORD MI 48657 | Dedicated Access Parcel | Jerome | Sanford |
| 4600. | 080-640-500-940-00 | HELSEL, CHAD A & BREEANN J | 2611 N COVE DR SANFORD MI 48657 | Dedicated Access Parcel | Jerome | Sanford |
| 4601. | 080-640-500-960-00 | FRYFOGLE, PATRICK & BRETTE | 2621 N COVE DR SANFORD MI 48657 | Dedicated Access Parcel | Jerome | Sanford |
| 4602. | 080-640-500-980-00 | WALLACE, HILDEGARD M | 39 PARK DR SANFORD MI 48657 | Dedicated Access Parcel | Jerome | Sanford |
| 4603. | 080-640-500-990-00 | WALLACE, HILDEGARD M | 39 W PARK DR SANFORD MI 48657 | Dedicated Access Parcel | Jerome | Sanford |
| 4604. | 080-640-600-000-00 | MOSHER, RONALD E & JEANNE M H&W | 2661 N LAKEVIEW DR SANFORD MI 48657 | Dedicated Access Parcel | Jerome | Sanford |
| 4605. | 080-640-600-030-00 | PASHAK, THOMAS JR AND JANICE K | 1621 E COGGINS RD PINCONNING MI 48650 | Dedicated Access Parcel | Jerome | Sanford |
| 4606. | 080-640-600-050-00 | LOWE, MARY | 4502 ISABELLA RD MIDLAND MI 48640 | Dedicated Access Parcel | Jerome | Sanford |
| 4607. | 080-640-600-080-00 | WACKERLE, BEVERLY *TRUST* | 2638 N LAKEVIEW DR SANFORD MI 48657 | Dedicated Access Parcel | Jerome | Sanford |
| 4608. | 080-640-600-100-00 | KONECHNE, CAROLYN | 2626 N LAKEVIEW DR SANFORD MI 48657 | Dedicated Access Parcel | Jerome | Sanford |
| 4609. | 080-640-600-120-00 | MARKS, ROBERT A ET UX | 2614 N LAKEVIEW DR SANFORD MI 48657 | Dedicated Access Parcel | Jerome | Sanford |
| 4610. | 080-640-600-145-00 | YUNG, STEED | PO BOX 2091 MIDLAND MI 48641 | Dedicated Access Parcel | Jerome | Sanford |
| 4611. | 080-641-500-010-00 | LIDDLE-LAMETI, MARTHA A & RICHARD | 2755 N LAKEVIEW DR SANFORD MI 48657 | Lake Front Parcels | Jerome | Sanford |
| 4612. | 080-641-500-020-00 | WALKER, ARLENE D TRUST | 2761 N LAKEVIEW DR SANFORD MI 48657 | Lake Front Parcels | Jerome | Sanford |
| 4613. | 080-641-500-030-00 | DOMINOWSKI, ROGER & KAREN H&W | 2765 N LAKEVIEW DR SANFORD MI 48657 | Lake Front Parcels | Jerome | Sanford |
| 4614. | 080-641-500-050-00 | PIENIOZEK, DONALD & BAMBIE | 2771 N LAKEVIEW DR SANFORD MI 48657 | Lake Front Parcels | Jerome | Sanford |
| 4615. | 080-641-500-060-00 | LYNCH, JAMES E ET UX TRUST | 2775 N LAKEVIEW DR SANFORD MI 48657 | Lake Front Parcels | Jerome | Sanford |
| 4616. | 080-641-500-080-00 | GILMOUR, JOHN H & DORIS H&W | 2785 N LAKEVIEW DR SANFORD MI 48657 | Lake Front Parcels | Jerome | Sanford |
| 4617. | 080-641-500-100-00 | FORTIER, DONALD G ET UX | 2787 N LAKEVIEW DR SANFORD MI 48657 | Lake Front Parcels | Jerome | Sanford |
| 4618. | 080-641-500-110-00 | KLAFFER, JAMES D & MELISSA J | 2795 N LAKEVIEW DR SANFORD MI 48657 | Lake Front Parcels | Jerome | Sanford |
| 4619. | 080-641-500-131-00 | ONIFER, GEOFFREY & SANDRA TRUST | 2798 N LAKEVIEW DR SANFORD MI 48657 | Dedicated Access Parcel | Jerome | Sanford |
| 4620. | 080-641-500-139-00 | MORGEN, SCOTT A & SOULIOTIS, E H&W | 2802 N LAKEVIEW DR SANFORD MI 48657 | Dedicated Access Parcel | Jerome | Sanford |
| 4621. | 080-641-500-150-00 | RUSSELL, KEVIN R & RHONDA L H&W | 2788 N LAKEVIEW DR SANFORD MI 48657 | Dedicated Access Parcel | Jerome | Sanford |
| 4622. | 080-641-500-160-00 | RUSSELL, KEVIN R & RHONDA L H&W | 2788 N LAKEVIEW DR SANFORD MI 48657 | Dedicated Access Parcel | Jerome | Sanford |
| 4623. | 080-641-500-170-00 | LYNCH, JAMES E ET UX TRUST | 2775 N LAKEVIEW DR SANFORD MI 48657 | Dedicated Access Parcel | Jerome | Sanford |
| 4624. | 080-641-500-181-00 | HOGAN, MICHAEL & JOANI H&W | 2768 N LAKEVIEW DR SANFORD MI 48657 | Dedicated Access Parcel | Jerome | Sanford |
| 4625. | 080-641-500-200-00 | KLOUSE, BRIAN T & TAMARA S H&W | 2766 N LAKEVIEW DR SANFORD MI 48657 | Dedicated Access Parcel | Jerome | Sanford |
| 4626. | 080-641-500-211-00 | HALL, NORMA M TRUST | 2764 N LAKEVIEW DR SANFORD MI 48657 | Dedicated Access Parcel | Jerome | Sanford |
| 4627. | 080-641-500-221-00 | YOUNG, BARBARA E | 2760 N LAKEVIEW DR SANFORD MI 48657 | Dedicated Access Parcel | Jerome | Sanford |
| 4628. | 080-641-500-240-00 | LORENC, VICTORIA M (HARRIS) | 2752 N LAKEVIEW DR SANFORD MI 48657 | Dedicated Access Parcel | Jerome | Sanford |
| 4629. | 080-700-500-010-00 | GRAY, WILLIAM H III & JANET A | 312 QUEENS CREEK FRANKENMUTH MI 48734 | Lake Front Parcels | Jerome | Sanford |
| 4630. | 080-700-500-020-00 | DUSTON, JOHN A & LAURA D H&W | 3360 N LAKESIDE DR SANFORD MI 48657 | Lake Front Parcels | Jerome | Sanford |
| 4631. | 080-700-500-030-00 | BURNISON, ROBERT L ET UX | PO BOX 75 SANFORD MI 48657 | Lake Front Parcels | Jerome | Sanford |
| 4632. | 080-700-500-040-00 | MOSHER, RONALD E ET UX | 2661 N LAKEVIEW DR SANFORD MI 48657 | Lake Front Parcels | Jerome | Sanford |
| 4633. | 080-700-500-050-00 | JUCIUS, KATHRYN & JOHN A W&H | 3326 N LAKESIDE DR SANFORD MI 48657 | Lake Front Parcels | Jerome | Sanford |
| 4634. | 080-700-500-060-00 | JUCIUS, JOHN & KATHRYN H&W | 3326 N LAKESIDE DR SANFORD MI 48657 | Lake Front Parcels | Jerome | Sanford |
| 4635. | 080-700-500-070-00 | SOVA, PATRICK W | 3320 N LAKESIDE DR SANFORD MI 48657 | Lake Front Parcels | Jerome | Sanford |
| 4636. | 080-700-500-080-00 | HENGESBACK, PATRICK & MARIE H&W | 10400 THOMAS WOODS RD SAGINAW MI 48609 | Lake Front Parcels | Jerome | Sanford |
| 4637. | 080-700-500-090-00 | NOVAK, RAYMOND IRA | 1560 BROADWAY STE 400 DENVER CO 80202 | Lake Front Parcels | Jerome | Sanford |
| 4638. | 080-700-500-100-00 | HOWARD, BARNARD B JR & JUDY TRUST | 3298 N LAKESIDE DR SANFORD MI 48657 | Lake Front Parcels | Jerome | Sanford |
| 4639. | 080-700-500-110-00 | LALONDE, STEVEN C ET UX | 3282 N LAKESIDE DR SANFORD MI 48657 | Lake Front Parcels | Jerome | Sanford |
| 4640. | 080-700-500-120-00 | FORD, FREDERIC M ET UX | 3274 N LAKESIDE DR SANFORD MI 48657 | Lake Front Parcels | Jerome | Sanford |
| 4641. | 080-700-500-130-00 | WALKO, LEE A & PATTI J H&W | 3266 N LAKESIDE DR SANFORD MI 48657 | Lake Front Parcels | Jerome | Sanford |
| 4642. | 080-700-500-140-00 | MCGLASHEN, MARK A | 3262 N LAKESIDE DR SANFORD MI 48657 | Lake Front Parcels | Jerome | Sanford |
| 4643. | 080-700-500-150-00 | STONEBURNER, WILLIAM B ET UX | 3256 N LAKESIDE DR SANFORD MI 48657 | Lake Front Parcels | Jerome | Sanford |
| 4644. | 080-700-500-160-00 | MANELIS, JOSEPH J & MARY H&W *TRUST | 3250 N LAKESIDE DR SANFORD MI 48657 | Lake Front Parcels | Jerome | Sanford |
| 4645. | 080-700-500-170-00 | KOSNIK, CHRISTOPHER E | 3244 N LAKESIDE DR SANFORD MI 48657 | Lake Front Parcels | Jerome | Sanford |
| 4646. | 080-700-500-180-00 | KRAEMER, CHARLES N ET UX | 3232 N LAKESIDE DR SANFORD MI 48657 | Lake Front Parcels | Jerome | Sanford |
| 4647. | 080-700-500-190-00 | ZIRWES, WILLIAM A ET UX | 3220 N LAKESIDE DR SANFORD MI 48657 | Lake Front Parcels | Jerome | Sanford |
| 4648. | 080-700-500-200-00 | ZIRWES, WILLIAM A ET UX | 3220 N LAKESIDE DR SANFORD MI 48657 | Lake Front Parcels | Jerome | Sanford |
| 4649. | 080-700-500-210-00 | SLACK, REBECCA A | 3212 N LAKESIDE DR SANFORD MI 48657 | Lake Front Parcels | Jerome | Sanford |
| 4650. | 080-700-500-220-00 | FRANCIS, DENNIS R & VALERIA M H&W | 3200 N LAKESIDE DR SANFORD MI 48657 | Lake Front Parcels | Jerome | Sanford |
| 4651. | 080-700-500-240-00 | CLARK, DAVID M ET UX | 3196 N LAKESIDE DR SANFORD MI 48657 | Lake Front Parcels | Jerome | Sanford |
| 4652. | 080-700-500-250-00 | SEHANOBISH, KALYAN & SUPRITA | 3182 N LAKESIDE DR SANFORD MI 48657 | Lake Front Parcels | Jerome | Sanford |
| 4653. | 080-700-500-261-00 | SNYDER, TINA & CODLING, TIMOTHY | 3189 N DOUGLAS DR SANFORD MI 48657 | Lake Front Parcels | Jerome | Sanford |
| 4654. | 080-700-500-270-00 | WISEMAN, JOEL R & SHELLY | 3197 N DOUGLAS DR SANFORD MI 48657 | Lake Front Parcels | Jerome | Sanford |
| 4655. | 080-700-500-280-00 | LISEE, CHRISTOPHER C | 3201 N DOUGLAS DR SANFORD MI 48657 | Lake Front Parcels | Jerome | Sanford |
| 4656. | 080-700-500-290-00 | KEELEY, NEHIL E & HELEN K TRUST | 3213 N DOUGLAS DR SANFORD MI 48657 | Lake Front Parcels | Jerome | Sanford |
| 4657. | 080-700-500-300-00 | DAVIS, LILA | 441 W CURTIS RD HOPE MI 48628 | Lake Front Parcels | Jerome | Sanford |
| 4658. | 080-700-500-310-00 | APO, JUDITH M TRUST | 3231 N DOUGLAS DR SANFORD MI 48657 | Lake Front Parcels | Jerome | Sanford |
| 4659. | 080-700-500-320-00 | ESTES, CHRISTOPHER L | 9196 IDLE HOUR CT GRAND BLANC MI 48439-9516 | Lake Front Parcels | Jerome | Sanford |
| 4660. | 080-700-500-330-00 | PAXTON, GREGORY G | 3245 N DOUGLAS DR SANFORD MI 48657 | Lake Front Parcels | Jerome | Sanford |
| 4661. | 080-700-500-340-00 | PARISH, JAMES JR & LOUISE H&W | 421 SSAN CARLOS RD MINOOKA IL 60447 | Lake Front Parcels | Jerome | Sanford |
| 4662. | 080-700-500-360-00 | TUCKER, GERALD L ET UX | 3269 N DOUGLAS DR SANFORD MI 48657 | Lake Front Parcels | Jerome | Sanford |
| 4663. | 080-700-500-381-00 | VESCIO, KAY TRUST | 3275 N DOUGLAS DR SANFORD MI 48657 | Lake Front Parcels | Jerome | Sanford |

Four Lakes
Tentative Special Assessment District - Parcel List
4/25/2019

| | PID | Owner Name | Mailing Address | Assessment Type | Township | Lake |
|-------|--------------------|-------------------------------------|--|-------------------------|----------|---------|
| 4664. | 080-700-500-390-00 | KRAGENBRINK, JAMES P & PAMELA H&W | 3281 N DOUGLAS DR SANFORD MI 48657 | Lake Front Parcels | Jerome | Sanford |
| 4665. | 080-700-500-400-00 | PAETZ, SANDRA S & | 3287 N DOUGLAS DR SANFORD MI 48657 | Lake Front Parcels | Jerome | Sanford |
| 4666. | 080-700-500-410-00 | LENK, CHARLES D ET UX | 3295 N DOUGLAS DR SANFORD MI 48657 | Lake Front Parcels | Jerome | Sanford |
| 4667. | 080-700-500-420-00 | GLINSKI, DENNIS R & AMBER G | 27120 JOHN DR NEW BOSTON MI 48164 | Lake Front Parcels | Jerome | Sanford |
| 4668. | 080-700-500-430-00 | HUMMEL, THEODORE ET UX *TRUST* | 3311 N DOUGLAS DR SANFORD MI 48657 | Lake Front Parcels | Jerome | Sanford |
| 4669. | 080-700-500-440-00 | COON, NICHOLAS & TURVEY, ANN | 3317 N DOUGLAS DR SANFORD MI 48657 | Lake Front Parcels | Jerome | Sanford |
| 4670. | 080-700-500-450-00 | TULLETT, SIMON & ANGELIKA H&W | 3333 N DOUGLAS DR SANFORD MI 48657 | Lake Front Parcels | Jerome | Sanford |
| 4671. | 080-700-500-460-00 | BECKER, GREGORY & KATY A TRUST | 3347 N DOUGLAS DR SANFORD MI 48657 | Lake Front Parcels | Jerome | Sanford |
| 4672. | 080-700-500-480-00 | REILLY, KEVIN J | 3351 N DOUGLAS DR SANFORD MI 48657 | Lake Front Parcels | Jerome | Sanford |
| 4673. | 080-700-500-490-00 | LAGALO, TIMOTHY G | 3357 N DOUGLAS DR SANFORD MI 48657 | Lake Front Parcels | Jerome | Sanford |
| 4674. | 080-700-500-501-00 | GREEN, MARK D ET UX | 3369 N DOUGLAS DR SANFORD MI 48657 | Lake Front Parcels | Jerome | Sanford |
| 4675. | 080-700-500-510-00 | CROTH, LEONARD J ET UX | 3383 N DOUGLAS DR SANFORD MI 48657 | Lake Front Parcels | Jerome | Sanford |
| 4676. | 080-700-500-520-00 | EGGERD, STEVEN J ET UX | 3395 N DOUGLAS DR SANFORD MI 48657 | Lake Front Parcels | Jerome | Sanford |
| 4677. | 080-700-500-540-00 | CATES, SAMANTHA & NATHAN | 3398 N DOUGLAS DR SANFORD MI 48657 | Dedicated Access Parcel | Jerome | Sanford |
| 4678. | 080-700-500-560-00 | SHEPHERD, THOMAS R & SUSAN | 575 W SAXTON RD SANFORD MI 48657 | Dedicated Access Parcel | Jerome | Sanford |
| 4679. | 080-700-500-580-00 | COOK, DAVID L & DIANA H&W | 561 W SAXTON RD SANFORD MI 48657 | Dedicated Access Parcel | Jerome | Sanford |
| 4680. | 080-700-500-600-00 | KLEIN, RENEE | 555 W SAXTON RD SANFORD MI 48657 | Dedicated Access Parcel | Jerome | Sanford |
| 4681. | 080-700-500-625-00 | LAMSON, JAMES E ET UX | 3351 N LAKESIDE DR SANFORD MI 48657 | Dedicated Access Parcel | Jerome | Sanford |
| 4682. | 080-700-500-640-00 | FALES, JEFFREY L & JUDITH D H&W | 560 W SPRUCE RD SANFORD MI 48657 | Dedicated Access Parcel | Jerome | Sanford |
| 4683. | 080-700-500-660-00 | NEUENFELDT, JOHN & TERESA H&W | 582 W SPRUCE RD SANFORD MI 48657 | Dedicated Access Parcel | Jerome | Sanford |
| 4684. | 080-700-500-690-00 | PFEIFFER, CHRIS A ET UX | 3358 N DOUGLAS DR SANFORD MI 48657 | Dedicated Access Parcel | Jerome | Sanford |
| 4685. | 080-700-500-710-00 | BAKER, JAMES C & JANEL L TRUST | 567 W SPRUCE RD SANFORD MI 48657 | Dedicated Access Parcel | Jerome | Sanford |
| 4686. | 080-700-500-730-00 | FOX, ROBERT B ET UX | 3323 N LAKESIDE DR SANFORD MI 48657 | Dedicated Access Parcel | Jerome | Sanford |
| 4687. | 080-700-500-750-00 | FALES, JOHN P, ET AL | 560 W BIRCH RD SANFORD MI 48657 | Dedicated Access Parcel | Jerome | Sanford |
| 4688. | 080-700-500-770-00 | ARMSTRONG, KATELYN & PAIGE | 564 W BIRCH RD SANFORD MI 48657 | Dedicated Access Parcel | Jerome | Sanford |
| 4689. | 080-700-500-790-00 | OHARE, STACIE | 468 E GORDONVILLE RD MIDLAND MI 48640 | Dedicated Access Parcel | Jerome | Sanford |
| 4690. | 080-700-500-810-00 | DEROO, ANTHONY M ET UX | 3316 N DOUGLAS DR SANFORD MI 48657 | Dedicated Access Parcel | Jerome | Sanford |
| 4691. | 080-700-500-830-00 | HAWKINS, LISA M TRUST | 569 W BIRCH RD SANFORD MI 48657 | Dedicated Access Parcel | Jerome | Sanford |
| 4692. | 080-700-500-850-00 | ENGEL, MICHAEL W & JUDY A | 3301 N LAKESIDE DR SANFORD MI 48657 | Dedicated Access Parcel | Jerome | Sanford |
| 4693. | 080-700-500-870-00 | SCHRANTZ, DAVID M | 3279 N LAKESIDE DR SANFORD MI 48657 | Dedicated Access Parcel | Jerome | Sanford |
| 4694. | 080-700-500-890-00 | FORTIN, JOANNE K | 560 W HICKORY RD SANFORD MI 48657 | Dedicated Access Parcel | Jerome | Sanford |
| 4695. | 080-700-500-910-00 | FOOTE, GREG ET UX | 3296 N DOUGLAS DR SANFORD MI 48657 | Dedicated Access Parcel | Jerome | Sanford |
| 4696. | 080-700-500-930-00 | BOTKA, PAUL & GEORGINA | 3270 N DOUGLAS DR SANFORD MI 48657 | Dedicated Access Parcel | Jerome | Sanford |
| 4697. | 080-700-500-950-00 | HUEGEL, MICHAEL S ET UX | 3261 N LAKESIDE DR SANFORD MI 48657 | Dedicated Access Parcel | Jerome | Sanford |
| 4698. | 080-700-500-960-00 | HALE, RICHARD P & CAROL L H&W | 3264 N DOUGLAS DR SANFORD MI 48657 | Dedicated Access Parcel | Jerome | Sanford |
| 4699. | 080-700-500-985-00 | REED, THOMAS S & SUSAN K H&W | 3246 N DOUGLAS DR SANFORD MI 48657 | Dedicated Access Parcel | Jerome | Sanford |
| 4700. | 080-700-500-990-00 | STONEBURNER, WILLIAM B ET UX | 3256 N LAKESIDE DR SANFORD MI 48657 | Dedicated Access Parcel | Jerome | Sanford |
| 4701. | 080-700-600-010-00 | BOKA, VALERIE J | 3234 N DOUGLAS DR SANFORD MI 48657 | Dedicated Access Parcel | Jerome | Sanford |
| 4702. | 080-700-600-020-00 | RICARDS, WILLIAM L ET UX | 3243 N LAKESIDE DR SANFORD MI 48657 | Dedicated Access Parcel | Jerome | Sanford |
| 4703. | 080-700-600-030-00 | LABONVILLE, KALEB S & ERICA A | 3194 N LAKEVIEW DR SANFORD MI 48657 | Dedicated Access Parcel | Jerome | Sanford |
| 4704. | 080-750-000-000-00 | SUNSET SHORES CONDO ASSOC | 3525 N SUNSET WAY SANFORD MI 48657 | Lake Front Parcels | Jerome | Sanford |
| 4705. | 080-750-000-001-00 | VENMAN, JAMES W & JANET A TRUST | 2325 ROCKWELL DR, APT 215 MIDLAND MI 48642 | Dedicated Access Parcel | Jerome | Sanford |
| 4706. | 080-750-000-002-00 | GOULET, LEE J & BILLIE J TRUST | 3677 N SUNSET WAY SANFORD MI 48657-9500 | Dedicated Access Parcel | Jerome | Sanford |
| 4707. | 080-750-000-003-00 | HARTZ, DONALD E II & CYNTHIA A | 3671 N SUNSET WAY SANFORD MI 48657 | Dedicated Access Parcel | Jerome | Sanford |
| 4708. | 080-750-000-004-00 | NEMETH, CRAIG W & VALERIE S H&W | 3667 N SUNSET WAY SANFORD MI 48657 | Dedicated Access Parcel | Jerome | Sanford |
| 4709. | 080-750-000-005-00 | GERARDO, RICHARD A & DEBBIE KAY H&W | 3659 N SUNSET WAY SANFORD MI 48657 | Dedicated Access Parcel | Jerome | Sanford |
| 4710. | 080-750-000-006-00 | EZYK, THOMAS & PAMELA TRUST | 3655 N SUNSET WAY SANFORD MI 48657 | Dedicated Access Parcel | Jerome | Sanford |
| 4711. | 080-750-000-007-00 | GLOVER, JANIS H TRUST | 3651 N SUNSET WAY SANFORD MI 48657 | Dedicated Access Parcel | Jerome | Sanford |
| 4712. | 080-750-000-008-00 | KLOHA, ALAN R & PARK, CAROLYN | 3647 N SUNSET WAY SANFORD MI 48657 | Dedicated Access Parcel | Jerome | Sanford |
| 4713. | 080-751-000-001-00 | BEEBE, ADAM J & BROOKE L TRUST | 3639 N SUNSET WAY SANFORD MI 48657 | Lake Front Parcels | Jerome | Sanford |
| 4714. | 080-751-000-002-00 | HALL, S DOUGLAS TRUST | 1905 N PINESBORO DR SANFORD MI 48657 | Lake Front Parcels | Jerome | Sanford |
| 4715. | 080-751-000-003-00 | PETERSON, RICHARD & DEBORAH TRUST | 3615 N SUNSET WAY SANFORD MI 48657 | Lake Front Parcels | Jerome | Sanford |
| 4716. | 080-751-000-004-00 | SCHWEITZER, KAREN S **TRUST* | 5902 VIA LUGANO NAPLES FL 34108 | Lake Front Parcels | Jerome | Sanford |
| 4717. | 080-751-000-005-00 | KIMBLE, JOHN B JR & KAREN L H&W | 3595 N SUNSET WAY SANFORD MI 48657-9584 | Lake Front Parcels | Jerome | Sanford |
| 4718. | 080-751-000-006-00 | HEINS, EDWARD JR & VELONNA | 3585 N SUNSET WAY SANFORD MI 48657 | Lake Front Parcels | Jerome | Sanford |
| 4719. | 080-751-000-010-00 | MISCHLEY, MICHAEL ET UX | 3535 N SUNSET WAY SANFORD MI 48657 | Lake Front Parcels | Jerome | Sanford |
| 4720. | 080-751-000-011-00 | GEBB, WILLIAM L & BERTHA M | 3525 N SUNSET WAY SANFORD MI 48657 | Lake Front Parcels | Jerome | Sanford |
| 4721. | 080-751-000-012-00 | WILLIAMS, ALAN J ET UX | 3513 N SUNSET WAY SANFORD MI 48657 | Lake Front Parcels | Jerome | Sanford |
| 4722. | 080-751-000-013-00 | FROMHOLD, JANET S TRUST | 3505 N SUNSET WAY SANFORD MI 48657 | Lake Front Parcels | Jerome | Sanford |
| 4723. | 080-751-000-026-00 | GRILLO, MICHAEL & KAREN H&W | 3467 N SUNSET WAY SANFORD MI 48657 | Lake Front Parcels | Jerome | Sanford |
| 4724. | 080-751-000-027-00 | CHAKRAVARTHI, SRINIVAS | 3455 N SUNSET WAY SANFORD MI 48657 | Lake Front Parcels | Jerome | Sanford |
| 4725. | 080-751-000-028-00 | CHAKRAVARTHI, SRINIVAS | 3455 N SUNSET WAY SANFORD MI 48657 | Lake Front Parcels | Jerome | Sanford |
| 4726. | 080-751-000-029-00 | JANOWICZ, PATRICIA J | 3435 N SUNSET WAY SANFORD MI 48657 | Lake Front Parcels | Jerome | Sanford |
| 4727. | 080-751-000-030-00 | WEBB, STEVEN & TAMMY P H&W | 3429 N SUNSET WAY SANFORD MI 48657 | Lake Front Parcels | Jerome | Sanford |
| 4728. | 080-751-000-034-00 | CROSS, JAMES L ET UX | 3393 N SUNSET WAY SANFORD MI 48657 | Lake Front Parcels | Jerome | Sanford |
| 4729. | 080-751-000-035-00 | MOSHER, KIRK W ET AL | 3381 N SUNSET WAY SANFORD MI 48657 | Lake Front Parcels | Jerome | Sanford |
| 4730. | 080-751-000-036-00 | PEDEN, DENNIS G ET UX | 3421 N SUNSET WAY SANFORD MI 48657-9403 | Lake Front Parcels | Jerome | Sanford |
| 4731. | 080-751-001-007-00 | FRANEK, EUGENE C & MARY I TRUST | 3573 N SUNSET WAY SANFORD MI 48657 | Lake Front Parcels | Jerome | Sanford |
| 4732. | 080-751-001-008-00 | LEUTER, KARL & JULIE H&W TRUST | 3565 N SUNSET WAY SANFORD MI 48657 | Lake Front Parcels | Jerome | Sanford |
| 4733. | 080-751-001-009-00 | PASSMORE, DEBORAH P & STEVEN L | 3549 N SUNSET WAY SANFORD MI 48657 | Lake Front Parcels | Jerome | Sanford |
| 4734. | 080-751-001-014-00 | SUNSET SHORES ACQUIS CO LLC | 3525 N SUNSET WAY SANFORD MI 48657 | Dedicated Access Parcel | Jerome | Sanford |
| 4735. | 080-751-001-015-00 | SUNSET SHORES ACQUIS CO LLC | 3525 N SUNSET WAY SANFORD MI 48657 | Dedicated Access Parcel | Jerome | Sanford |
| 4736. | 080-751-001-016-00 | SUNSET SHORES ACQUIS CO LLC | 3525 N SUNSET WAY SANFORD MI 48657 | Dedicated Access Parcel | Jerome | Sanford |
| 4737. | 080-751-001-017-00 | BURNS, PAUL J & CAROL J TRUST | 255 W SUNSET CT SANFORD MI 48657 | Dedicated Access Parcel | Jerome | Sanford |

Four Lakes
Tentative Special Assessment District - Parcel List
4/25/2019

| | PID | Owner Name | Mailing Address | Assessment Type | Township | Lake |
|-------|--------------------|------------------------------------|---|-------------------------|----------|---------|
| 4738. | 080-751-001-033-00 | FOWLER, LINDA L TRUST | 3411 N SUNSET WAY SANFORD MI 48657 | Lake Front Parcels | Jerome | Sanford |
| 4739. | 080-751-001-036-00 | ROGERS, ORLEY DAVID & ANNETTE | 3491 N SUNSET WAY SANFORD MI 48657 | Dedicated Access Parcel | Jerome | Sanford |
| 4740. | 080-751-001-037-00 | GRILLO, MIKE & KAREN | 3467 N SUNSET WAY SANFORD MI 48657 | Dedicated Access Parcel | Jerome | Sanford |
| 4741. | 080-751-001-038-00 | GRILLO, MIKE & KAREN | 3467 N SUNSET WAY SANFORD MI 48657 | Dedicated Access Parcel | Jerome | Sanford |
| 4742. | 080-751-001-039-00 | SUNSET SHORES PHASE 3 LLC | 3491 N SUNSET WAY SANFORD MI 48657 | Dedicated Access Parcel | Jerome | Sanford |
| 4743. | 080-751-001-040-00 | FOWLER, LINDA L TRUST | 3411 N SUNSET WAY SANFORD MI 48657 | Dedicated Access Parcel | Jerome | Sanford |
| 4744. | 080-751-001-041-00 | FOWLER, LINDA L TRUST | 3411 N SUNSET WAY SANFORD MI 48657 | Dedicated Access Parcel | Jerome | Sanford |
| 4745. | 080-751-001-042-00 | CROSS, JIM | 3393 N SUNSET WAY SANFORD MI 48657 | Dedicated Access Parcel | Jerome | Sanford |
| 4746. | 080-751-001-043-00 | JRONS, CHRIS C & OLSON, JANE TRUST | 2907 N WILSON DR SANFORD MI 48657 | Dedicated Access Parcel | Jerome | Sanford |
| 4747. | 080-751-002-023-00 | ROGERS, O DAVID ET UX | 3491 N SUNSET WAY SANFORD MI 48657 | Lake Front Parcels | Jerome | Sanford |
| 4748. | 080-880-500-080-00 | BASORE, SARA L | PO BOX 378 SANFORD MI 48657 | Dedicated Access Parcel | Jerome | Sanford |
| 4749. | 081-013-300-280-00 | BEARSS, DAVID & ALAINA H&W | 2566 N PETERSON DR SANFORD MI 48657 | Lake Front Parcels | Jerome | Sanford |
| 4750. | 081-013-300-290-00 | CHAPPELL, MARK C | 21 N POPLAR DR CLINTON PA 15026 | Lake Front Parcels | Jerome | Sanford |
| 4751. | 081-013-300-300-00 | RUTTMANN, LINDY S | 2554 N PETERSON DR SANFORD MI 48657 | Lake Front Parcels | Jerome | Sanford |
| 4752. | 081-013-300-310-00 | PEREPELUK, LOIS E | 2540 N PETERSON DR SANFORD MI 48657 | Lake Front Parcels | Jerome | Sanford |
| 4753. | 081-013-300-320-00 | CLARE, RODNEY IRA | 3006 PINERIDGE HEMLOCK MI 48626 | Lake Front Parcels | Jerome | Sanford |
| 4754. | 081-013-300-331-00 | BALDWIN, RICHARD & ANDREA | 5164 DEWBERRY DR SAGINAW MI 48603 | Lake Front Parcels | Jerome | Sanford |
| 4755. | 081-013-300-335-00 | SCHWIND, MICHAEL J & DOROTHY J H&W | 2526 N PETERSON DR SANFORD MI 48657 | Lake Front Parcels | Jerome | Sanford |
| 4756. | 081-013-300-350-00 | MCMANN, TIMOTHY TRUST | 5001 WASHINGTON ST MIDLAND MI 48642 | Lake Front Parcels | Jerome | Sanford |
| 4757. | 081-013-300-370-00 | DANKERT, BRIAN A & PATRICIA | 2512 N PETERSON DR SANFORD MI 48657 | Lake Front Parcels | Jerome | Sanford |
| 4758. | 081-013-300-380-00 | PATTERSON TRUST NO 1 | 2506 N PETERSON DR SANFORD MI 48657 | Lake Front Parcels | Jerome | Sanford |
| 4759. | 081-013-300-390-00 | JUEN, DONNIE R & MICHELE H&W TRUST | 2502 N PETERSON DR SANFORD MI 48657 | Lake Front Parcels | Jerome | Sanford |
| 4760. | 081-013-300-400-00 | JUEN, DONNIE R & MICHELE H&W TRUST | 2502 N PETERSON DR SANFORD MI 48657 | Lake Front Parcels | Jerome | Sanford |
| 4761. | 081-013-300-410-00 | CRAIG, RUSSELL & | 1235 WESTVIEW BLOOMFIELD HILLS MI 48304 | Lake Front Parcels | Jerome | Sanford |
| 4762. | 081-013-300-430-00 | MCMANN, TIMOTHY ET UX TRUST | 5001 WASHINGTON ST MIDLAND MI 48640 | Lake Front Parcels | Jerome | Sanford |
| 4763. | 081-013-300-450-00 | MCMANN, PETTY J TRUST | 5001 WASHINGTON ST MIDLAND MI 48642 | Lake Front Parcels | Jerome | Sanford |
| 4764. | 081-013-300-470-00 | MEYER, TRUDY MAE & MEYER, SHERRY A | 2468 N PETERSON DR SANFORD MI 48657 | Lake Front Parcels | Jerome | Sanford |
| 4765. | 081-013-300-490-00 | VEZINA, JULIE L | 2458 N PETERSON DR SANFORD MI 48657 | Lake Front Parcels | Jerome | Sanford |
| 4766. | 081-013-300-501-00 | VEDRODE, JANICE & LOUIS W&H | 2452 N PETERSON DR SANFORD MI 48657 | Lake Front Parcels | Jerome | Sanford |
| 4767. | 081-013-300-520-00 | CROFTON, RITA A ET AL | 2436 N PETERSON DR SANFORD MI 48657 | Lake Front Parcels | Jerome | Sanford |
| 4768. | 081-013-300-700-00 | MIDLAND COUNTY | 220 W ELLSWORTH ST MIDLAND MI 48640 | Lake Front Parcels | Jerome | Sanford |
| 4769. | 081-024-100-015-00 | EVANS, TIMOTHY R ET UX | 2365 N MERIDIAN RD SANFORD MI 48657 | Lake Front Parcels | Jerome | Sanford |
| 4770. | 081-024-100-020-00 | SPRYGADA, MICHELLE L | PO BOX 6483 SAGINAW MI 48608 | Lake Front Parcels | Jerome | Sanford |
| 4771. | 081-024-100-030-00 | BLAKE, AARON C & AMY E | 2345 N MERIDIAN RD SANFORD MI 48657 | Lake Front Parcels | Jerome | Sanford |
| 4772. | 081-024-100-040-00 | SUTTON, DAVID M & RUTH M TRUST | 2335 N MERIDIAN RD SANFORD MI 48657 | Lake Front Parcels | Jerome | Sanford |
| 4773. | 081-024-100-080-00 | GRIFFIN, PATRICIA R | 120 W CENTER ST SANFORD MI 48657 | Lake Front Parcels | Jerome | Sanford |
| 4774. | 081-024-100-090-00 | HAYNES, WAYNE H | 122 W CENTER ST SANFORD MI 48657 | Lake Front Parcels | Jerome | Sanford |
| 4775. | 081-024-100-100-00 | GLINSKI, STEVEN G ET UX | 124 W CENTER ST SANFORD MI 48657 | Lake Front Parcels | Jerome | Sanford |
| 4776. | 081-024-100-110-00 | ZEITLER, LEAH & LOLLAR, MARK A | 148 W CENTER ST SANFORD MI 48657 | Lake Front Parcels | Jerome | Sanford |
| 4777. | 081-024-100-120-00 | ARTHUR, RODNEY D & MARCY A H&W | 156 W CENTER ST SANFORD MI 48657 | Lake Front Parcels | Jerome | Sanford |
| 4778. | 081-024-100-130-00 | ROETMAN, ROBERT & KAY J TRUST | 166 W CENTER ST SANFORD MI 48657 | Lake Front Parcels | Jerome | Sanford |
| 4779. | 081-024-200-000-00 | MIDLAND COUNTY | 220 W ELLSWORTH ST MIDLAND MI 48640 | Lake Front Parcels | Jerome | Sanford |
| 4780. | 081-024-200-095-00 | MIDLAND COUNTY | 220 W ELLSWORTH ST MIDLAND MI 48640 | Lake Front Parcels | Jerome | Sanford |
| 4781. | 081-024-300-001-00 | JEROME TOWNSHIP | 737 W BEAMISH RD SANFORD MI 48657 | Lake Front Parcels | Jerome | Sanford |
| 4782. | 081-024-300-003-00 | ROMAN CATHOLIC CHURCH | 5800 WEISS ST SAGINAW MI 48602 | Lake Front Parcels | Jerome | Sanford |
| 4783. | 081-250-500-010-00 | ATARA LLC | 3565 N SUNSET WAY SANFORD MI 48657 | Lake Front Parcels | Jerome | Sanford |
| 4784. | 081-250-500-030-00 | ATARA LLC | 3565 N SUNSET WAY SANFORD MI 48657 | Dedicated Access Parcel | Jerome | Sanford |
| 4785. | 081-250-500-130-00 | FALENDER, JAMES R ET UX | 2480 N LAKEVIEW ST SANFORD MI 48657 | Dedicated Access Parcel | Jerome | Sanford |
| 4786. | 081-250-500-180-00 | RANCK, JOHN D ET UX TRUST | 3490 GLENVIEW CT COMMERCE TOWNSHIP MI 48382 | Dedicated Access Parcel | Jerome | Sanford |
| 4787. | 081-250-500-210-00 | BERNIER, EVELYN D-TRUSTEE | 32 POPLAR ST SANFORD MI 48657 | Dedicated Access Parcel | Jerome | Sanford |
| 4788. | 081-250-500-380-00 | FALENDER, JAMES R ET UX | 2480 N LAKEVIEW ST SANFORD MI 48657 | Dedicated Access Parcel | Jerome | Sanford |
| 4789. | 081-250-500-520-00 | BERNIER, EVELYN D-TRUSTEE | 32 POPLAR ST SANFORD MI 48657 | Dedicated Access Parcel | Jerome | Sanford |
| 4790. | 081-250-500-640-00 | FALENDER, JAMES R ET UX | 2480 N LAKEVIEW ST SANFORD MI 48657 | Dedicated Access Parcel | Jerome | Sanford |
| 4791. | 081-250-500-830-00 | BERNIER, EVELYN D-TRUSTEE | 32 POPLAR ST SANFORD MI 48657 | Dedicated Access Parcel | Jerome | Sanford |
| 4792. | 081-250-500-880-00 | DENEKE, MICHAEL & SANDY H&W | 49 POPLAR ST SANFORD MI 48657 | Lake Front Parcels | Jerome | Sanford |
| 4793. | 081-250-500-920-00 | SCHERF FAMILY TRUST | 33 POPLAR ST SANFORD MI 48657 | Lake Front Parcels | Jerome | Sanford |
| 4794. | 081-250-500-960-00 | BERNIER, EVELYN D-TRUSTEE | 32 POPLAR ST SANFORD MI 48657 | Lake Front Parcels | Jerome | Sanford |
| 4795. | 081-250-500-991-00 | ZIMMERMAN, STEVEN D & LINDA H&W | 11 POPLAR ST SANFORD MI 48657-9552 | Lake Front Parcels | Jerome | Sanford |
| 4796. | 081-250-600-011-00 | FALENDER, JAMES R ET UX | 2480 N LAKEVIEW ST SANFORD MI 48657 | Lake Front Parcels | Jerome | Sanford |
| 4797. | 081-250-600-041-00 | FALENDER, JAMES R ET UX | 2480 N LAKEVIEW ST SANFORD MI 48657 | Lake Front Parcels | Jerome | Sanford |
| 4798. | 081-250-600-050-00 | WACKERLE, LON TRUST | 2471 N LAKEVIEW ST SANFORD MI 48657 | Lake Front Parcels | Jerome | Sanford |
| 4799. | 081-250-600-070-00 | RANCK, JOHN D ET UX TRUST | 3490 GLENVIEW CT COMMERCE TOWNSHIP MI 48382 | Lake Front Parcels | Jerome | Sanford |
| 4800. | 081-250-600-100-00 | JOHNSON, DONALD W & RIEKS KAREN | 5130 149TH LN RAMSEY MN 55303 | Lake Front Parcels | Jerome | Sanford |
| 4801. | 081-250-600-140-00 | RILEY, SUZANNE | PO BOX 487 SANFORD MI 48657- | Lake Front Parcels | Jerome | Sanford |
| 4802. | 081-250-600-180-00 | RILEY, TED K TRUST NO.1 | PO BOX 349 SANFORD MI 48657 | Lake Front Parcels | Jerome | Sanford |
| 4803. | 081-250-600-210-00 | COOPER, RALPH & GLORIA TRUST | 10 PINE CT SANFORD MI 48657 | Lake Front Parcels | Jerome | Sanford |
| 4804. | 081-250-600-251-00 | BRAWT, ZACHARY S & CARD, KRISTINA | 13 PINE CT SANFORD MI 48657 | Dedicated Access Parcel | Jerome | Sanford |
| 4805. | 081-250-600-300-00 | ZILINCJK, JERRY E ET UX | 33 PINE CT SANFORD MI 48657 | Dedicated Access Parcel | Jerome | Sanford |
| 4806. | 081-250-600-310-00 | ZILINCJK, JERRY E ET UX | 33 PINE CT SANFORD MI 48657 | Dedicated Access Parcel | Jerome | Sanford |
| 4807. | 081-250-600-330-00 | ZILINCJK, JERRY E & SANDRA J TRUST | 33 PINE CT SANFORD MI 48657 | Lake Front Parcels | Jerome | Sanford |
| 4808. | 081-250-600-500-00 | WHALEY, DONALD L & BONNIE A H&W | 20 BEECH ST SANFORD MI 48657 | Dedicated Access Parcel | Jerome | Sanford |
| 4809. | 081-250-600-550-00 | ZILINCJK, JERRY E ET UX | 33 PINE CT SANFORD MI 48657 | Dedicated Access Parcel | Jerome | Sanford |
| 4810. | 081-250-600-570-00 | ZILINCJK, JERRY E ET UX | 33 PINE CT SANFORD MI 48657 | Dedicated Access Parcel | Jerome | Sanford |
| 4811. | 081-250-600-590-00 | SERRA, MARK & KATHRYN | 42 BEECH ST SANFORD MI 48657 | Lake Front Parcels | Jerome | Sanford |

Four Lakes
Tentative Special Assessment District - Parcel List
4/25/2019

| | PID | Owner Name | Mailing Address | Assessment Type | Township | Lake |
|-------|--------------------|------------------------------------|---|-------------------------|----------|---------|
| 4812. | 081-250-600-740-00 | MARKS, ROB D | 15 BEECH ST SANFORD MI 48657 | Dedicated Access Parcel | Jerome | Sanford |
| 4813. | 081-250-600-781-00 | GUTHRIE, THOMAS L | 30 FERRO ST SANFORD MI 48657 | Dedicated Access Parcel | Jerome | Sanford |
| 4814. | 081-250-600-825-00 | BLACKBURN, ASHLEY E | 8001 CLIPPERT TAYLOR MI 48180 | Dedicated Access Parcel | Jerome | Sanford |
| 4815. | 081-250-600-830-00 | WITCOFSKY, JOHN R | 53 BEECH ST SANFORD MI 48657 | Lake Front Parcels | Jerome | Sanford |
| 4816. | 081-250-600-860-00 | KAROUMI, EMAD Y & AZHAR Y H&W | 52 FERRO ST SANFORD MI 48657 | Lake Front Parcels | Jerome | Sanford |
| 4817. | 081-250-600-895-00 | HOLBROOK, MARY A | 48 FERRO ST SANFORD MI 48657 | Dedicated Access Parcel | Jerome | Sanford |
| 4818. | 081-250-600-991-00 | KIRKLEY, DOUGLAS Q & BETTY T TRUST | 33 FERRO ST SANFORD MI 48657 | Lake Front Parcels | Jerome | Sanford |
| 4819. | 081-250-700-240-00 | DILLER, MATTHEW & LEE TRUSTS | 226 ASH ST SANFORD MI 48657 | Lake Front Parcels | Jerome | Sanford |
| 4820. | 081-600-500-010-00 | LACROSS, TIMOTHY L | 2325 N MERIDIAN RD SANFORD MI 48657 | Lake Front Parcels | Jerome | Sanford |
| 4821. | 081-600-500-020-00 | BRAGG, MICHAEL J & HELEN | 2321 N MERIDIAN RD SANFORD MI 48657 | Lake Front Parcels | Jerome | Sanford |
| 4822. | 081-600-500-040-00 | MCMANUS, BONNIE M TRUST | 2313 N MERIDIAN RD SANFORD MI 48657 | Lake Front Parcels | Jerome | Sanford |
| 4823. | 081-600-500-055-00 | RAYMOND, BERNARD K & JUDY H&W | 2287 N MERIDIAN RD SANFORD MI 48657 | Lake Front Parcels | Jerome | Sanford |
| 4824. | 081-600-500-065-00 | WARMBIER, RAYMOND R & KAY TRUST | 2277 N MERIDIAN RD SANFORD MI 48657 | Lake Front Parcels | Jerome | Sanford |
| 4825. | 081-600-500-090-00 | MASON, JOYCE E | 60 W CENTER ST SANFORD MI 48657 | Lake Front Parcels | Jerome | Sanford |
| 4826. | 081-600-500-100-00 | NITZ, JOSEPH W & STEFANIE L | 70 W CENTER ST SANFORD MI 48657 | Lake Front Parcels | Jerome | Sanford |
| 4827. | 081-600-500-110-00 | RIFFIL, MAXINE G *TRUST* | 80 W CENTER ST SANFORD MI 48657 | Lake Front Parcels | Jerome | Sanford |
| 4828. | 081-600-500-120-00 | PORTE, DOLORES J | 100 W CENTER ST SANFORD MI 48657 | Lake Front Parcels | Jerome | Sanford |
| 4829. | 081-600-500-130-00 | GILYVDIS, LINAS P ET UX | 104 W CENTER ST SANFORD MI 48657 | Lake Front Parcels | Jerome | Sanford |
| 4830. | 081-720-500-010-00 | THOMPSON, MICHAEL E ET UX | 2746 N PETERSON DR SANFORD MI 48657 | Lake Front Parcels | Jerome | Sanford |
| 4831. | 081-720-500-020-00 | CALDWELL, WALTER & LINDA | 1721 NEWBERRY MILFORD MI 48380 | Lake Front Parcels | Jerome | Sanford |
| 4832. | 081-720-500-030-00 | MEYER, TRUDY MAE | 2622 N PETERSON DR SANFORD MI 48657 | Lake Front Parcels | Jerome | Sanford |
| 4833. | 081-720-500-040-00 | POLCE, ANTHONY P & MARY M H&W | 5915 VALLEY VIEW DR CANTON MI 48187 | Lake Front Parcels | Jerome | Sanford |
| 4834. | 081-720-500-075-00 | CURRY, CLÉMENT F & SUSAN M H&W | 2710 N PETERSON DR SANFORD MI 48657 | Lake Front Parcels | Jerome | Sanford |
| 4835. | 081-720-500-100-00 | KOSTRZEWA, JAMES E | 2698 N PETERSON DR SANFORD MI 48657 | Lake Front Parcels | Jerome | Sanford |
| 4836. | 081-720-500-120-00 | HOLKA, SANDRA ANN | 2690 N PETERSON DR SANFORD MI 48657 | Lake Front Parcels | Jerome | Sanford |
| 4837. | 081-720-500-140-00 | WHITE, MARGARET B | 2678 N PETERSON DR SANFORD MI 48657 | Lake Front Parcels | Jerome | Sanford |
| 4838. | 081-720-500-160-00 | DUVE, OTTO W | 4947 E LECKIE LANE SAGINAW MI 48603 | Lake Front Parcels | Jerome | Sanford |
| 4839. | 081-720-500-191-00 | LOREE, BETHANY | 2745 N PETERSON DR SANFORD MI 48657 | Dedicated Access Parcel | Jerome | Sanford |
| 4840. | 081-720-500-211-00 | BARDEN, JILL ET AL | 3585 CHILDERS DR ORTONVILLE MI 48462 | Dedicated Access Parcel | Jerome | Sanford |
| 4841. | 081-720-500-231-00 | SCHAFF, ELIZABETH C | 2725 N PETERSON DR SANFORD MI 48657 | Dedicated Access Parcel | Jerome | Sanford |
| 4842. | 081-720-500-240-00 | SCHAFF, ELIZABETH C | 2725 N PETERSON DR SANFORD MI 48657 | Dedicated Access Parcel | Jerome | Sanford |
| 4843. | 081-720-500-260-00 | TAGLAUER, DELYNN R | 2709 N PETERSON DR SANFORD MI 48657 | Dedicated Access Parcel | Jerome | Sanford |
| 4844. | 081-720-500-280-00 | HABER, RICHARD T | 5654 ROOSEVELT BLVD DEARBORN HEIGHTS MI 48125 | Dedicated Access Parcel | Jerome | Sanford |
| 4845. | 081-720-500-300-00 | ELLIOTT, KATELIN | 2693 N PETERSON DR SANFORD MI 48657 | Dedicated Access Parcel | Jerome | Sanford |
| 4846. | 081-720-500-310-00 | LAMEE, KAITLYN | 2683 N PETERSON DR SANFORD MI 48657 | Dedicated Access Parcel | Jerome | Sanford |
| 4847. | 081-720-500-331-00 | DUVE, RICK A | 2668 N PETERSON DR SANFORD MI 48657 | Dedicated Access Parcel | Jerome | Sanford |
| 4848. | 081-720-500-335-00 | DUVE, RICK A | 2668 N PETERSON DR SANFORD MI 48657 | Dedicated Access Parcel | Jerome | Sanford |
| 4849. | 081-720-500-340-00 | DUVE, TINA M | 2666 N PETERSON DR SANFORD MI 48657 | Dedicated Access Parcel | Jerome | Sanford |
| 4850. | 081-720-500-362-00 | KNAPP, LYN | 2648 N PETERSON DR SANFORD MI 48657 | Lake Front Parcels | Jerome | Sanford |
| 4851. | 081-720-500-385-00 | STURZA, BRIAN & JENNIFER H&W | 4904 BROOKSIDE LN WASHINGTON MI 48094 | Lake Front Parcels | Jerome | Sanford |
| 4852. | 081-720-500-410-00 | KADLEC, AGNES M | 11261 BISHOP ROAD ST CHARLES MI 48655 | Lake Front Parcels | Jerome | Sanford |
| 4853. | 081-720-500-420-00 | CWIKLINSKI, LOIS A TRUST | 2626 N PETERSON DR SANFORD MI 48657 | Lake Front Parcels | Jerome | Sanford |
| 4854. | 081-720-500-430-00 | MEYER, TRUDY MAE | 2622 N PETERSON DR SANFORD MI 48657 | Lake Front Parcels | Jerome | Sanford |
| 4855. | 081-720-500-440-00 | HALL, WILLIAM F & SHEILA J TRUST | 2620 N PETERSON DR SANFORD MI 48657 | Lake Front Parcels | Jerome | Sanford |
| 4856. | 081-720-500-450-00 | PROVOST, NEIL D | 2618 N PETERSON DR SANFORD MI 48657 | Lake Front Parcels | Jerome | Sanford |
| 4857. | 081-720-500-460-00 | SOVA, BARRY & KITTLE, RUTH | 2614 N PETERSON DR SANFORD MI 48657 | Lake Front Parcels | Jerome | Sanford |
| 4858. | 081-720-500-470-00 | BANKS, IRA J ET UX | 2594 N PETERSON DR SANFORD MI 48657 | Lake Front Parcels | Jerome | Sanford |
| 4859. | 081-720-500-480-00 | BANKS, IRA J ET UX | 2594 N PETERSON DR SANFORD MI 48657 | Lake Front Parcels | Jerome | Sanford |
| 4860. | 081-720-500-510-00 | SALAMON, BRENT A & COURTNEY H&W | 2574 N PETERSON DR SANFORD MI 48657 | Lake Front Parcels | Jerome | Sanford |
| 4861. | 081-721-500-010-00 | CLARK, LORI | 3196 LAKESIDE DR SANFORD MI 48657 | Dedicated Access Parcel | Jerome | Sanford |
| 4862. | 081-721-500-020-00 | EVERSON, SCOTT & LUFT, BRANDY | 7764 SCHOOLSIDE DR HUDSONVILLE MI 49426 | Dedicated Access Parcel | Jerome | Sanford |
| 4863. | 081-721-500-040-00 | KNAPP, LYN | 2648 N PETERSON DR SANFORD MI 48657 | Dedicated Access Parcel | Jerome | Sanford |
| 4864. | 081-721-500-060-00 | TOUT, LARRY R & BERNADETTE H&W | 22 OAKWOODS DR WAKEFIELD RI 2879 | Dedicated Access Parcel | Jerome | Sanford |
| 4865. | 081-721-500-070-00 | TOUT, LARRY R & BERNADETTE H&W | 22 OAKWOODS DR WAKEFIELD RI 2879 | Dedicated Access Parcel | Jerome | Sanford |
| 4866. | 081-721-500-080-00 | MOORE, KRISTY L | 2633 N PETERSON DR SANFORD MI 48657 | Dedicated Access Parcel | Jerome | Sanford |
| 4867. | 081-721-500-090-00 | MOORE, KRISTY L | 2633 N PETERSON DR SANFORD MI 48657 | Dedicated Access Parcel | Jerome | Sanford |
| 4868. | 081-721-500-100-00 | WRAY, SALLY A | 2629 N PETERSON DR SANFORD MI 48657 | Dedicated Access Parcel | Jerome | Sanford |
| 4869. | 081-721-500-111-00 | NASER, MICHAEL A | 2625 N PETERSON DR SANFORD MI 48657 | Dedicated Access Parcel | Jerome | Sanford |
| 4870. | 081-721-500-141-00 | BRETHOUR, MARGOT (MAXWELL) G ET AL | 2617 N PETERSON DR SANFORD MI 48657 | Dedicated Access Parcel | Jerome | Sanford |
| 4871. | 081-721-500-160-00 | KITTLE, RUTH & SOVA, BARRY | 2614 N PETERSON DR SANFORD MI 48657 | Dedicated Access Parcel | Jerome | Sanford |
| 4872. | 081-721-500-165-00 | BANKS, IRA J ET UX | 2594 N PETERSON DR SANFORD MI 48657 | Dedicated Access Parcel | Jerome | Sanford |
| 4873. | 081-721-500-190-00 | ST DENNIS, RICK & DEBRA H&W | 2609 N PETERSON DR SANFORD MI 48657 | Dedicated Access Parcel | Jerome | Sanford |
| 4874. | 081-721-500-210-00 | BETZ LIVING TRUST | 2581 N STARLITE CT SANFORD MI 48657 | Dedicated Access Parcel | Jerome | Sanford |
| 4875. | 081-721-500-230-00 | PATTEN, JON D & ASHLEY H&W | 2567 N STARLITE CT SANFORD MI 48657 | Dedicated Access Parcel | Jerome | Sanford |
| 4876. | 081-721-500-240-00 | SCHWIND, MICHAEL J & DOROTHY J H&W | 2526 N PETERSON DR SANFORD MI 48657 | Dedicated Access Parcel | Jerome | Sanford |
| 4877. | 081-750-500-010-00 | RICHARDSON, COLLEEN KAY | 2434 N PETERSON DR SANFORD MI 48657 | Lake Front Parcels | Jerome | Sanford |
| 4878. | 081-750-500-020-00 | MAPES, ANN E TRUST | 2430 N PETERSON DR SANFORD MI 48657 | Lake Front Parcels | Jerome | Sanford |
| 4879. | 081-750-500-030-00 | NIEMIEC, MICHAEL E | 2424 N PETERSON DR SANFORD MI 48657 | Lake Front Parcels | Jerome | Sanford |
| 4880. | 081-750-500-040-00 | JANOWIAK, ANTHONY & ANNETTE H&W | 2418 N PETERSON DR SANFORD MI 48657 | Lake Front Parcels | Jerome | Sanford |
| 4881. | 081-750-500-050-00 | WILLERTZ, LOTHAR E & JOAN C H&W | 2414 N PETERSON DR SANFORD MI 48657-9486 | Lake Front Parcels | Jerome | Sanford |
| 4882. | 081-750-500-060-00 | GORTHY, MICHAEL J ET UX | 2413 N PETERSON DR SANFORD MI 48657 | Lake Front Parcels | Jerome | Sanford |
| 4883. | 081-750-500-075-00 | PAVLIK, DAVID J & DAVIS, JOY | 2419 N PETERSON DR SANFORD MI 48657 | Lake Front Parcels | Jerome | Sanford |
| 4884. | 081-750-500-090-00 | MAPES, CLIFFORD L & ANN H&W | 2430 N PETERSON DR SANFORD MI 48657 | Lake Front Parcels | Jerome | Sanford |
| 4885. | 081-750-500-100-00 | ALVESTEFFER, TIMOTHY A | 2435 N PETERSON DR SANFORD MI 48657 | Lake Front Parcels | Jerome | Sanford |

Four Lakes
Tentative Special Assessment District - Parcel List
4/25/2019

| | PID | Owner Name | Mailing Address | Assessment Type | Township | Lake |
|-------|--------------------|--|---|--------------------|----------|-----------|
| 4886. | 110-004-301-001-01 | LEASHER ARTHUR & KATHERINE | 3447 N BRANCH DR BEAVERTON MI 48612 | Lake Front Parcels | Hay | Smallwood |
| 4887. | 110-004-301-002-00 | DAVIS BRADLEY N & STACY | 18359 27 MILE RD RAY MI 48096 | Lake Front Parcels | Hay | Smallwood |
| 4888. | 110-004-301-003-00 | ECKHARDT RICHARD | 74467 KAMIE RD ROMEO MI 48065 | Lake Front Parcels | Hay | Smallwood |
| 4889. | 110-004-301-004-00 | DAHLGREN GARY & SUSAN | 12777 WALNUT RIDGE SOUTH LYON MI 48178 | Lake Front Parcels | Hay | Smallwood |
| 4890. | 110-004-301-005-00 | DAHLGREN GARY O & SUSAN V | 12777 Black Walnut Ridge South Lyon MI 48178 | Lake Front Parcels | Hay | Smallwood |
| 4891. | 110-004-301-006-00 | LASKE WILLIAM | 186 NEW TRAIL PO BOX 406 GLADWIN MI 48624 | Lake Front Parcels | Hay | Smallwood |
| 4892. | 110-004-301-007-00 | POWORS JEFFREY & CONNIE | 1739 RUTLEDGE RD LONGWOOD FL 32779 | Lake Front Parcels | Hay | Smallwood |
| 4893. | 110-004-301-008-00 | HARTFIELD HARRY E JR TRUST | 1824 HARTSHORN TROY MI 48083 | Lake Front Parcels | Hay | Smallwood |
| 4894. | 110-004-301-009-00 | HARTFIELD HARRY E JR REV TRUST | 1824 HARTSHORN TROY MI 48083 | Lake Front Parcels | Hay | Smallwood |
| 4895. | 110-004-301-010-00 | STEINHAUER MARK & JENNIFER | 6175 DONOVAN RIDGE DEXTER MI 48130 | Lake Front Parcels | Hay | Smallwood |
| 4896. | 110-004-301-012-00 | CROWELL KIMBERLY | 311 COUNTY ROAD 17 ASHLEY IN 46705-9732 | Lake Front Parcels | Hay | Smallwood |
| 4897. | 110-004-302-001-00 | DAVILA ANDRES J & HELEN MARY ETAL | 5834 M25 AKRON MI 48701 | Lake Front Parcels | Hay | Smallwood |
| 4898. | 110-004-302-002-00 | KOPER FRANCIS B | 90 NEW TRAIL GLADWIN MI 48624 | Lake Front Parcels | Hay | Smallwood |
| 4899. | 110-004-302-003-00 | KINGSBURY DAVID R & RITA C | 23704 W MANOR DR GENOA OH 43430 | Lake Front Parcels | Hay | Smallwood |
| 4900. | 110-004-302-004-00 | SZADO DENNIS | 14168 FAIRWAY LIVONIA MI 48154 | Lake Front Parcels | Hay | Smallwood |
| 4901. | 110-004-303-011-03 | ALLEN JAYNE | 62 NEW TRAIL GLADWIN MI 48624 | Lake Front Parcels | Hay | Smallwood |
| 4902. | 110-004-400-001-00 | STACK PATRICIA A | 308 MOUNTAIN ST BAY CITY MI 48706 | Lake Front Parcels | Hay | Smallwood |
| 4903. | 110-009-100-006-00 | HUNT THOMAS & MARLENE | 30643 OHMER DR WARREN MI 48092 | Lake Front Parcels | Hay | Smallwood |
| 4904. | 110-009-200-008-00 | CASSADAY BRIAN | 6955 M-18 GLADWIN MI 48624 | Lake Front Parcels | Hay | Smallwood |
| 4905. | 110-009-200-009-00 | PARSONS KAREN & GRACYK VINCE | 4427 BIDDLE WAYNE MI 48184 | Lake Front Parcels | Hay | Smallwood |
| 4906. | 110-009-200-010-00 | JORDAN WILLIAM S & MILLER JOSEPH R | 3131 Cummings Ave Berkley MI 48072 | Lake Front Parcels | Hay | Smallwood |
| 4907. | 110-009-200-011-00 | WARREN MAT TRUST | 1304 RIVERS TERRACE RD GLADWIN MI 48624 | Lake Front Parcels | Hay | Smallwood |
| 4908. | 110-009-200-012-00 | HEDRICH KENNETH & MICHELE | 150 E M61 GLADWIN MI 48624 | Lake Front Parcels | Hay | Smallwood |
| 4909. | 110-009-200-013-00 | DAWSON CYNTHIA M & JAMIE C | 170 E M-61 GLADWIN MI 48624 | Lake Front Parcels | Hay | Smallwood |
| 4910. | 110-009-200-016-00 | ANDREWS GARY L | 239 E M61 GLADWIN MI 48624 | Lake Front Parcels | Hay | Smallwood |
| 4911. | 110-009-200-019-00 | KRATZCO LLC | 36299 GREGORY DR STERLING HEIGHTS MI 48312 | Lake Front Parcels | Hay | Smallwood |
| 4912. | 110-009-300-001-01 | KRATZCO LLC | 36299 GREGORY DR STERLING HEIGHTS MI 48312 | Lake Front Parcels | Hay | Smallwood |
| 4913. | 110-009-300-002-01 | PAISLEY RICHARD & MARY TRUST | 265 S M30 GLADWIN MI 48624 | Lake Front Parcels | Hay | Smallwood |
| 4914. | 110-009-300-002-05 | LOCKWOOD STEVEN & KERRY | 3220 BENCHLEY RD BEAVERTON MI 48612 | Lake Front Parcels | Hay | Smallwood |
| 4915. | 110-009-300-002-06 | RIES MARVIN L | 607 RIVERVIEW CT GLADWIN MI 48624 | Lake Front Parcels | Hay | Smallwood |
| 4916. | 110-009-300-002-10 | JAMES STEVEN & GWYNNE | 7432 MAJESTIC WOOD DRIVE LINDEN MI 48451 | Lake Front Parcels | Hay | Smallwood |
| 4917. | 110-009-300-002-11 | JAMES STEVEN & GWYNNE | 7432 MAJESTIC WOOD DDR LINDEN MI 48451 | Lake Front Parcels | Hay | Smallwood |
| 4918. | 110-009-300-002-12 | DREAMLAND GROUP LLC | 1530 BRAUER ROAD OXFORD MI 48371 | Lake Front Parcels | Hay | Smallwood |
| 4919. | 110-009-300-002-13 | MARZEC BRIAN & PHYLLIS | 27031 DOXTATOR DEARBORN HEIGHTS MI 48127 | Lake Front Parcels | Hay | Smallwood |
| 4920. | 110-009-300-002-23 | MAXSON DAVE & LINDA ETAL | 2141 OLD LN WATERFORD MI 48327 | Lake Front Parcels | Hay | Smallwood |
| 4921. | 110-009-302-001-00 | MARTONOSI JOSEPH | 53 S M30 GLADWIN MI 48624 | Lake Front Parcels | Hay | Smallwood |
| 4922. | 110-009-303-001-00 | PAISLEY RICHARD & MARY TRUST | 265 S M30 GLADWIN MI 48624 | Lake Front Parcels | Hay | Smallwood |
| 4923. | 110-009-303-002-00 | PAISLEY RICHARD & MARY TRUST | 265 S M30 GLADWIN MI 48624 | Lake Front Parcels | Hay | Smallwood |
| 4924. | 110-009-304-001-21 | RIVER OAKS DEVELOPMENT COMPANY | 1450 SUN OIL GLADWIN MI 48624 | Lake Front Parcels | Hay | Smallwood |
| 4925. | 110-009-400-002-00 | ALLEN CARL & MARY ANN | 495 WHITE RD GLADWIN MI 48624 | Lake Front Parcels | Hay | Smallwood |
| 4926. | 110-009-400-002-01 | BEZINITZ ROBERT & MELISSA | 4721 FOREST WATERFORD MI 48328 | Lake Front Parcels | Hay | Smallwood |
| 4927. | 110-009-400-002-02 | BENCI GEORGE JR & DIANE | 481 WHITE RD GLADWIN MI 48624 | Lake Front Parcels | Hay | Smallwood |
| 4928. | 110-009-400-002-03 | ALLEN CARL & MARY ANN | 495 WHITE RD GLADWIN MI 48624 | Lake Front Parcels | Hay | Smallwood |
| 4929. | 110-009-400-020-00 | JARC CORPORATION | 30301 NORTHWESTER HWY S 100 FARMINGTON MI 48334 | Lake Front Parcels | Hay | Smallwood |
| 4930. | 110-009-400-021-00 | LABELLE JOHN G JR & KATHRIN K | 5701 E 41ST ST E BRADENTON FL 34203 | Lake Front Parcels | Hay | Smallwood |
| 4931. | 110-009-400-022-10 | VON INS JAMES & SHERRY TRUST | 380 E ASH ST GLADWIN MI 48624 | Lake Front Parcels | Hay | Smallwood |
| 4932. | 110-009-400-023-01 | MCNALLY JULIE A | 48884 MEADOWBROOK CT UTICA MI 48317 | Lake Front Parcels | Hay | Smallwood |
| 4933. | 110-009-400-023-10 | SCHWENN RONALD & BARBARA TRUST | 127 LYONS TROY MI 48083 | Lake Front Parcels | Hay | Smallwood |
| 4934. | 110-014-300-003-01 | EIS ERIC JOHN & VICKIE | 3541 CLARK CIRCLE COMMERCE TOWNSHIP MI 48382 | Lake Front Parcels | Hay | Wixom |
| 4935. | 110-014-300-003-02 | DISCH TERRIL C | 3208 GRANT ROAD ROCHESTER MI 48309 | Lake Front Parcels | Hay | Wixom |
| 4936. | 110-014-300-003-03 | TRELF A DOUGLAS & MARY | 870 ASPEN TRAIL GLADWIN MI 48624 | Lake Front Parcels | Hay | Wixom |
| 4937. | 110-014-300-003-04 | BISKNER STACEY L & EICHHORN BRETT | 920 HEMLOCK PT GLADWIN MI 48624 | Lake Front Parcels | Hay | Wixom |
| 4938. | 110-014-300-003-05 | CROSS RICHARD | 935 Hemlock Point Gladwin MI 48624 | Lake Front Parcels | Hay | Wixom |
| 4939. | 110-014-300-003-06 | GARBACIK CARL & BUSECK ROBIN | 16880 DUNDALK COURT NORTHVILLE MI 48167 | Lake Front Parcels | Hay | Wixom |
| 4940. | 110-015-200-004-00 | HAMAMA MAHIR | 42976 POND VIEW DR STERLING HEIGHTS MI 48314 | Lake Front Parcels | Hay | Smallwood |
| 4941. | 110-015-200-005-00 | MALLEK DANIEL & BETTY ET AL | 600 BUSHONG BEACH DR GLADWIN MI 48624 | Lake Front Parcels | Hay | Smallwood |
| 4942. | 110-015-200-006-00 | CATALDO MICHAEL JOSEPH & FAGAN JOAN | 8493 REED RD NEW LOTHROP MI 48460 | Lake Front Parcels | Hay | Smallwood |
| 4943. | 110-015-200-007-00 | LADUCER LORETTA | 17868 CLOVERDALE DR CLINTON TOWNSHIP MI 48035 | Lake Front Parcels | Hay | Smallwood |
| 4944. | 110-015-200-007-01 | LADUCER LORETTA | 17868 CLOVERDALE DR CLINTON TOWNSHIP MI 48035 | Lake Front Parcels | Hay | Smallwood |
| 4945. | 110-015-200-008-00 | FARLING KARI & MANSFIELD BETH A | 555 BUSHONG BEACH DR GLADWIN MI 48624 | Lake Front Parcels | Hay | Smallwood |
| 4946. | 110-015-200-009-10 | HENDERSHOT DALE & DONNA | 565 BUSHONG BEACH DR GLADWIN MI 48624 | Lake Front Parcels | Hay | Smallwood |
| 4947. | 110-015-200-010-00 | BELLER HERBERT R TRUST | 49626 GOULETTE PTE CHESTERFIELD MI 48047 | Lake Front Parcels | Hay | Smallwood |
| 4948. | 110-015-200-011-00 | STAFFORD DARWIN & NANCY | 516 Bushong Beach Rd Gladwin MI 48624 | Lake Front Parcels | Hay | Smallwood |
| 4949. | 110-015-200-012-00 | WILDE DAVID L TRUST | 19078 FORTUNA DR S CLINTON TOWNSHIP MI 48038 | Lake Front Parcels | Hay | Smallwood |
| 4950. | 110-015-200-013-01 | YATES LARRY | C/O 613 LENNON LN GLADWIN MI 48624 | Lake Front Parcels | Hay | Smallwood |
| 4951. | 110-015-200-013-02 | YATES LARRY | C/O 613 LENNON LN GLADWIN MI 48624 | Lake Front Parcels | Hay | Smallwood |
| 4952. | 110-015-200-016-00 | BAILEY LINAL & RACHEL | 5423 GROUSE CT BEAVERTON MI 48612 | Lake Front Parcels | Hay | Smallwood |
| 4953. | 110-015-200-017-00 | MCALISTER JAMES & ANNA | 6891 YORKDALE CT WESTLAND MI 48185-2826 | Lake Front Parcels | Hay | Smallwood |
| 4954. | 110-015-200-019-00 | LETTERMAN REBECCA & SARAH | 706 E THIRD FLINT MI 48503 | Lake Front Parcels | Hay | Smallwood |
| 4955. | 110-015-200-020-00 | PIERSON DOROTHY ETAL | 4473 LOIS LANE GENESEE MI 48437 | Lake Front Parcels | Hay | Smallwood |
| 4956. | 110-015-200-021-10 | PIERSON DOROTHY ETAL | 4473 LOIS LANE GENESEE 48437 | Lake Front Parcels | Hay | Smallwood |
| 4957. | 110-015-200-022-10 | PIERSON THOMAS & VIRGINIA | 3217 EAST GATE ST BURTON MI 48519 | Lake Front Parcels | Hay | Smallwood |
| 4958. | 110-015-200-023-00 | GLAZIER ANTONIO & ELIZABETH TRUST | 3590 REDSTONE RD SAINT LOUIS MI 48880 | Lake Front Parcels | Hay | Smallwood |
| 4959. | 110-015-200-024-00 | TAYLOR MICHAEL SONDR A AND MIKI & GALE | 19179 Hazelwood Roseville MI 48066 | Lake Front Parcels | Hay | Smallwood |

Four Lakes
Tentative Special Assessment District - Parcel List
4/25/2019

| | PID | Owner Name | Mailing Address | Assessment Type | Township | Lake |
|-------|--------------------|---|--|--------------------|----------|-----------|
| 4960. | 110-015-200-025-00 | VAN Y SHARON K ET AL | 539 E SUN OIL RD GLADWIN MI 48624 | Lake Front Parcels | Hay | Smallwood |
| 4961. | 110-015-200-026-00 | HARTPHYLLIS TRUST | 1894 CHATHAM DR TROY MI 48084 | Lake Front Parcels | Hay | Smallwood |
| 4962. | 110-015-200-027-00 | ANSPACH CLIFFORD & CAROLE | 1621 EVERGREEN TRENTON MI 48183 | Lake Front Parcels | Hay | Smallwood |
| 4963. | 110-015-200-028-00 | HART JOHN TRUST | 1894 CHATHAM TROY MI 48084 | Lake Front Parcels | Hay | Smallwood |
| 4964. | 110-015-200-029-00 | WATSON TERRY L | 553 E SUN OIL RD GLADWIN MI 48624 | Lake Front Parcels | Hay | Smallwood |
| 4965. | 110-015-200-030-00 | LOOMIS BARBARA J | 555 E Sun Oil Gladwin MI 48624 | Lake Front Parcels | Hay | Smallwood |
| 4966. | 110-015-200-031-00 | HUFFMAN DALE ET AL | 3220 GRANGE HALL RD HOLLY MI 48442 | Lake Front Parcels | Hay | Smallwood |
| 4967. | 110-015-200-032-00 | KANTZ JACK G & JULIE E | 1512 N PLEASANT ST ROYAL OAK MI 48067-1236 | Lake Front Parcels | Hay | Smallwood |
| 4968. | 110-015-200-033-00 | BALHORN JOSEPH & JACQUELINE & BALHORN CYNTHIA K | 4952 COVENTRY ROYAL OAK MI 48073 | Lake Front Parcels | Hay | Smallwood |
| 4969. | 110-015-200-034-00 | KENWORTHY ROBERT & KATHLEEN | 591 E SUN OIL RD GLADWIN MI 48624 | Lake Front Parcels | Hay | Smallwood |
| 4970. | 110-015-200-035-00 | COLTHROP R/J & DOAN R/T & BOSIO T/B | 4197 PINE RIVER RD SAINT LOUIS MI 48880 | Lake Front Parcels | Hay | Smallwood |
| 4971. | 110-015-200-036-00 | SPYCHER JOHN & CAROL TRUST | 6136 TOWNLINE HWY ADRIAN MI 49221 | Lake Front Parcels | Hay | Smallwood |
| 4972. | 110-015-200-037-00 | KUCHER SCOTT & BRADWAY DANEEN | 4388 THORNAPPLE CIRCLE BURTON MI 48509 | Lake Front Parcels | Hay | Smallwood |
| 4973. | 110-015-200-038-10 | HECTOR MICHAEL A & KIMBERLY A | 1214 LOIS LN SAINT JOHNS MI 48879 | Lake Front Parcels | Hay | Smallwood |
| 4974. | 110-015-200-040-10 | DELDUCA ELLA E ETAL | 2351 E MAPLE AVE BURTON MI 48529 | Lake Front Parcels | Hay | Smallwood |
| 4975. | 110-015-200-041-00 | NAGAL STUART TRUST | 11989 N BLAIR RD BRECKENRIDGE MI 48615 | Lake Front Parcels | Hay | Smallwood |
| 4976. | 110-015-200-042-00 | MAHON LESIA | 47221 SUGARBUSH NEW BALTIMORE MI 48047 | Lake Front Parcels | Hay | Smallwood |
| 4977. | 110-015-200-043-00 | LONGSTRETH CAROLYN | 6330 MAGRUDER RD COLEMAN MI 48618 | Lake Front Parcels | Hay | Smallwood |
| 4978. | 110-015-200-044-00 | BEARD TODD & KELLY | 2058 DOROTHEA RD' BERKLEY MI 48072 | Lake Front Parcels | Hay | Smallwood |
| 4979. | 110-015-200-045-00 | MACZKA ALLAN G ETAL | 5441 KIMBERLY DR GRAND BLANC MI 48439 | Lake Front Parcels | Hay | Smallwood |
| 4980. | 110-015-200-047-00 | CROWLEY KAREN & MERCER TEDD | 632 BIRCHWOOD LANE GLADWIN MI 48624 | Lake Front Parcels | Hay | Smallwood |
| 4981. | 110-015-202-002-00 | KINNER DANIEL & CHERYL | 2091 ELLWOOD BERKLEY MI 48072 | Lake Front Parcels | Hay | Smallwood |
| 4982. | 110-015-300-001-00 | SMALLWOOD PROPERTIES LLC | 10120 W FLAMINGO RD STE 4192 LAS VEGAS NV 89147 | Lake Front Parcels | Hay | Smallwood |
| 4983. | 110-015-300-001-01 | MCCRARY ROBIN LYNN | 869 CLIFFS DR #303 YPSILANTI MI 48198 | Lake Front Parcels | Hay | Smallwood |
| 4984. | 110-015-300-001-02 | COMSTOCK CLARK & PATRICE | 19306 MACARTHUR REDFORD MI 48240 | Lake Front Parcels | Hay | Smallwood |
| 4985. | 110-015-300-002-01 | MACZKA ALLAN G ETAL | 5441 KIMBERLY GRAND BLANC MI 48439 | Lake Front Parcels | Hay | Smallwood |
| 4986. | 110-015-300-005-10 | SMALLWOOD PROPERTIES LLC | 9360 W FLAMINGO RD STE 110-2 LAS VEGAS NV 89147 | Lake Front Parcels | Hay | Smallwood |
| 4987. | 110-015-304-001-00 | JENSEN JOHN A & DEBRA L | 631 Stacey Ct, Gladwin, MI 48624 | Lake Front Parcels | Hay | Smallwood |
| 4988. | 110-015-304-002-00 | JENSEN JOHN A & DEBRA L | 4497 COLWOOD RD UNIONVILLE MI 48767 | Lake Front Parcels | Hay | Smallwood |
| 4989. | 110-015-304-003-00 | COMSTOCK CLARK & PATRICE | 19306 MACARTHUR REDFORD MI 48240 | Lake Front Parcels | Hay | Smallwood |
| 4990. | 110-016-100-001-02 | MORELL JOHN & JOSEPHINE | 5201 HILLSBORO RD DAVISBURG MI 48350 | Lake Front Parcels | Hay | Smallwood |
| 4991. | 110-016-100-002-00 | KINNER DANIEL & CHERYL | 2091 ELLWOOD BERKLEY MI 48072 | Lake Front Parcels | Hay | Smallwood |
| 4992. | 110-016-100-009-01 | KOSAL LISA M | 15281 YALE DR UNIT 229 CLINTON TOWNSHIP MI 48038 | Lake Front Parcels | Hay | Smallwood |
| 4993. | 110-016-100-009-02 | YEREX DAVID E & RENE F | 31798 BLOCK ST GARDEN CITY MI 48135 | Lake Front Parcels | Hay | Smallwood |
| 4994. | 110-016-100-009-03 | YEREX DAVID E & RENE F | 31798 BLOCK ST GARDEN CITY MI 48135 | Lake Front Parcels | Hay | Smallwood |
| 4995. | 110-016-100-009-04 | BROWNFIELD DOUGLAS & LINDA | 5078 HILLREST FLINT MI 48506 | Lake Front Parcels | Hay | Smallwood |
| 4996. | 110-016-100-010-01 | BELLER LIVING REV TRUST | 3816 CHRISTOPHER BRIGHTON MI 48114 | Lake Front Parcels | Hay | Smallwood |
| 4997. | 110-016-100-010-02 | DEGROOT JAMES M & COLETTE | 543 WHITE RD GLADWIN MI 48624 | Lake Front Parcels | Hay | Smallwood |
| 4998. | 110-016-100-010-03 | POWELL ROBERT & KAREN | 1584 HARRISON GARDEN CITY MI 48135 | Lake Front Parcels | Hay | Smallwood |
| 4999. | 110-016-100-010-04 | LINDA GARY L & CINDY L | 555 White Rd Gladwin MI 48624 | Lake Front Parcels | Hay | Smallwood |
| 5000. | 110-016-100-011-00 | BESSETTE CORY & MELISSA | 153 SANTA MONICA BOULEVARD XXXXX | Lake Front Parcels | Hay | Smallwood |
| 5001. | 110-016-100-012-00 | ADOLPH MICHAEL & DARLENE | 23746 Cayuga Hazen Park MI 48030 | Lake Front Parcels | Hay | Smallwood |
| 5002. | 110-016-100-013-00 | HERRONEN JOSEPH TRUST | 503 E MAPLE ST HOLLY MI 48442 | Lake Front Parcels | Hay | Smallwood |
| 5003. | 110-016-100-016-00 | NAGORSEN DANIEL & NAGORSSEN RUSSELL NAGORSSEN KENNETH & THORP NANCY | 580 GRAMPIAN AVE LAKE ORION MI 48362 | Lake Front Parcels | Hay | Smallwood |
| 5004. | 110-016-100-017-01 | O'KELLY WILLIAM & ROEBUCK LYNN & | 12764 NICHOLS RD BURT MI 48417 | Lake Front Parcels | Hay | Smallwood |
| 5005. | 110-016-100-017-10 | WORPELL STEVEN JR & MOORE KRystal | 411 SPENCER ST GLADWIN MI 48624 | Lake Front Parcels | Hay | Smallwood |
| 5006. | 110-016-100-018-00 | RODERICK THOMAS & WENDY | 209 SURREY HTS WESTLAND MI 48186 | Lake Front Parcels | Hay | Smallwood |
| 5007. | 110-016-100-022-00 | STUBBLEFIELD KEVIN M & SHERYL H | 1461 VINEWOOD AUBURN HILLS MI 48326 | Lake Front Parcels | Hay | Smallwood |
| 5008. | 110-016-100-023-00 | GARY & MARYS RENTAL PROPERTIES LLC | 345 Florawood St Waterford MI 48327 | Lake Front Parcels | Hay | Smallwood |
| 5009. | 110-016-100-024-00 | MCKENNA ROBERT & THERESA | 461 E SUN OIL RD GLADWIN MI 48624 | Lake Front Parcels | Hay | Smallwood |
| 5010. | 110-016-100-025-00 | GUERTIN KEITH & SHERRY | 2988 SHIRLEY ST MILFORD MI 48380 | Lake Front Parcels | Hay | Smallwood |
| 5011. | 110-016-103-001-00 | CROWLEY LAWRENCE III | 125 WHITE RD GLADWIN MI 48624 | Lake Front Parcels | Hay | Smallwood |
| 5012. | 110-016-103-002-00 | ITTER DAVID & GRIFFITH TERESA | PO Box 111 Ashley MI 48806 | Lake Front Parcels | Hay | Smallwood |
| 5013. | 110-016-103-003-10 | MOORE DEREK & KRystal BETH | 375 E SUN OIL RD GLADWIN MI 48624 | Lake Front Parcels | Hay | Smallwood |
| 5014. | 110-016-104-019-02 | MCKENNA ROBERT T & THERESA P ETAL | 461 W SUN OIL RD GLADWIN MI 48624 | Lake Front Parcels | Hay | Smallwood |
| 5015. | 110-016-201-001-00 | PAISLEY RICHARD & MARY TRUST | 265 S M30 GLADWIN MI 48624 | Lake Front Parcels | Hay | Smallwood |
| 5016. | 110-016-201-002-13 | DREAMLAND GROUP LLC | 1530 BRAUER ROAD OXFORD MI 48371 | Lake Front Parcels | Hay | Smallwood |
| 5017. | 110-016-400-001-01 | MCKENNA JESSE & JOYCE ETAL | 820 MARTIN RD GLADWIN MI 48624 | Lake Front Parcels | Hay | Smallwood |
| 5018. | 110-023-100-001-01 | LEWIS GARTH B & MCCAFFREY LISA M | 1026 BIRCH RIDGE RD GLADWIN MI 48624 | Lake Front Parcels | Hay | Wixom |
| 5019. | 110-023-100-001-02 | DYE DALE & BARBARA | 1040 BIRCH RIDGE RD GLADWIN MI 48624 | Lake Front Parcels | Hay | Wixom |
| 5020. | 110-023-100-001-03 | WALKER KURT | 1050 BIRCH RIDGE RD GLADWIN MI 48624 | Lake Front Parcels | Hay | Wixom |
| 5021. | 110-023-100-001-04 | BOURLIER MICHAEL & PAMELA TRUST | 1080 BIRCH RIDGE RD GLADWIN MI 48624 | Lake Front Parcels | Hay | Wixom |
| 5022. | 110-023-100-001-05 | HICKEY KENNETH E ETAL | 1100 Birch Ridge Rd Gladwin MI 48624 | Lake Front Parcels | Hay | Wixom |
| 5023. | 110-023-100-001-06 | MAYBERRY KENNETH & MARION | 1427 SURREY HGHTS WESTLAND MI 48186 | Lake Front Parcels | Hay | Wixom |
| 5024. | 110-023-100-001-08 | MICU GARY TRUST | 8200 WARREN BLVD CENTER LINE MI 48015 | Lake Front Parcels | Hay | Wixom |
| 5025. | 110-023-100-001-09 | COX RICHARD & BRENDA | 14383 MOCKINGBIRD DR MONROE MI 48161 | Lake Front Parcels | Hay | Wixom |
| 5026. | 110-023-100-001-10 | MARDIS TIMOTHY ALLEN | 27026 HUNTINGTON WARREN MI 48088 | Lake Front Parcels | Hay | Wixom |
| 5027. | 110-023-100-001-11 | WLOTKOWSKI ANDREW & PATRICIA | 1190 BIRCH RIDGE RD GLADWIN MI 48624 | Lake Front Parcels | Hay | Wixom |
| 5028. | 110-023-100-001-12 | WOODROW TRUST | 1220 BIRCH RIDGE RD GLADWIN MI 48624 | Lake Front Parcels | Hay | Wixom |
| 5029. | 110-023-100-001-13 | MID MICHIGAN COLLEGE | 1375 S CLARE AVE HARRISON MI 48625 | Lake Front Parcels | Hay | Wixom |
| 5030. | 110-023-100-001-14 | MILAN FAMILY LLC | 3605 THORNWOOD DR AUBURN HILLS MI 48326 | Lake Front Parcels | Hay | Wixom |
| 5031. | 110-023-100-001-15 | MILAN FAMILY LLC | 3605 THORNWOOD DR AUBURN HILLS MI 48326 | Lake Front Parcels | Hay | Wixom |
| 5032. | 110-023-100-001-16 | MILAN FAMILY LLC | 3605 THORNWOOD DR AUBURN HILLS MI 48326 | Lake Front Parcels | Hay | Wixom |
| 5033. | 110-023-100-001-17 | DABKOWSKI MARK & CINDY | 32970 NORTHGATE LIVONIA MI 48152 | Lake Front Parcels | Hay | Wixom |

Four Lakes
Tentative Special Assessment District - Parcel List
4/25/2019

| | PID | Owner Name | Mailing Address | Assessment Type | Township | Lake |
|-------|--------------------|------------------------------------|--|-------------------------|----------|-----------|
| 5034. | 110-023-100-001-18 | CHAPTINI PAUL | 4214 FOX HILL DR STERLING HEIGHTS MI 48310 | Lake Front Parcels | Hay | Wixom |
| 5035. | 110-023-100-001-19 | KINSEY CHARLES & CRYSTAL | 1350 BIRCH RIDGE RD GLADWIN MI 48624 | Lake Front Parcels | Hay | Wixom |
| 5036. | 110-023-100-002-00 | MANNING LOVING TRUST | 6032 TOPSAIL RD LADY LAKE FL 32159 | Lake Front Parcels | Hay | Wixom |
| 5037. | 110-023-200-003-00 | MATTICE BEVERLY J TRUST | 1508 WILLSON AVE LINCOLN PARK MI 48146 | Lake Front Parcels | Hay | Wixom |
| 5038. | 110-023-200-004-00 | GARNER TROY & ELIZABETH | 11402 Lucerne Redford MI 48239 | Lake Front Parcels | Hay | Wixom |
| 5039. | 110-024-300-001-00 | LERCHENFELDT LEONARD ET UX | 9624 JACKSON BELLEVILLE MI 48111 | Lake Front Parcels | Hay | Wixom |
| 5040. | 110-025-202-002-01 | PIIPARINEN RICHARD & LINDA | 1715 Bertha Dr Beaverton MI 48612 | Lake Front Parcels | Hay | Wixom |
| 5041. | 110-025-202-002-02 | FOREBACK RANDY & LORI | 640 W MAIN ST GRAND LEDGE MI 48837 | Lake Front Parcels | Hay | Wixom |
| 5042. | 110-025-202-002-03 | THOMPSON BRIAN & CARMON | 432 CYNTHIA DR FLUSHING MI 48433 | Lake Front Parcels | Hay | Wixom |
| 5043. | 110-025-202-002-30 | ALBRECHT JOHN & KOTERMANSKI J | PO BOX 235 MARYSVILLE MI 48040 | Lake Front Parcels | Hay | Wixom |
| 5044. | 110-025-203-001-10 | FEGREUS CHARLES & KIM M | 24386 BRENTWOOD BROWNSTOWN MI 48183 | Lake Front Parcels | Hay | Wixom |
| 5045. | 110-025-300-003-00 | ROELANDT JOHN & GLORIA | 65725 CAMPGROUND WASHINGTON MI 48095 | Lake Front Parcels | Hay | Wixom |
| 5046. | 110-025-300-004-00 | O'SULLIVAN MICHAEL | 2020 BELLAIRE ROYAL OAK MI 48067 | Lake Front Parcels | Hay | Wixom |
| 5047. | 110-025-300-005-00 | CEDERBERG CARL E TRUST | ROUTE 5 BOX 1604 AVA MO 65608 | Lake Front Parcels | Hay | Wixom |
| 5048. | 110-025-300-006-00 | BANES MICHAEL & LORI | 3136 HESSEN RD CASCO MI 48064 | Lake Front Parcels | Hay | Wixom |
| 5049. | 110-025-300-007-00 | KRANZ RUSSELL & NATALIE | 17751 BIRMINGHAM ROSEVILLE MI 48066 | Lake Front Parcels | Hay | Wixom |
| 5050. | 110-025-300-008-00 | EMERY ROBERT A & JOY M | 102 CRYSTAL RD CRYSTAL ME 04747-3011 | Lake Front Parcels | Hay | Wixom |
| 5051. | 110-025-300-009-00 | EMERY ROBERT A & JOY M | 102 CRYSTAL RD CRYSTAL ME 04747-3011 | Lake Front Parcels | Hay | Wixom |
| 5052. | 110-025-300-010-00 | WEBER LARRY A JR & JILL S TRUST | 1705 E HIGHWOOD RD BEAVERTON MI 48612 | Lake Front Parcels | Hay | Wixom |
| 5053. | 110-025-301-001-00 | KLASS DEBRA A TRUST | 1763 S WHITNEY RD BEAVERTON MI 48612 | Lake Front Parcels | Hay | Wixom |
| 5054. | 110-025-301-002-00 | STEFANISZYN TADEUSZ & LUCYNA | 47024 CORBETT CT MACOMB MI 48044 | Lake Front Parcels | Hay | Wixom |
| 5055. | 110-025-301-003-00 | STEFANISZYN TADEUSZ & LUCYNA | 47024 CORBETT CT MACOMB MI 48044 | Lake Front Parcels | Hay | Wixom |
| 5056. | 110-025-301-004-00 | MCGUIRE JOHN R & TERI | 1753 S WHITNEY RD BEAVERTON MI 48612 | Lake Front Parcels | Hay | Wixom |
| 5057. | 110-025-301-005-00 | MCGUIRE JOHN R & TERI | 21771 RAVE AVE EASTPOINTE MI 48021 | Lake Front Parcels | Hay | Wixom |
| 5058. | 110-025-301-006-00 | MILLS STEVEN & EVELYN | 1750 S WHITNEY RD BEAVERTON MI 48612 | Lake Front Parcels | Hay | Wixom |
| 5059. | 110-025-301-007-00 | SEFCSIK ENDRE | 1751 S WHITNEY RD BEAVERTON MI 48612 | Lake Front Parcels | Hay | Wixom |
| 5060. | 110-026-100-001-01 | VANDENEYNDE RAYMOND P | 19833 MACEL ST ROSEVILLE MI 48043 | Lake Front Parcels | Hay | Wixom |
| 5061. | 110-026-100-002-00 | OLSON FRANK | 1501 ELMS PLACE BEAVERTON MI 48612 | Lake Front Parcels | Hay | Wixom |
| 5062. | 110-026-100-002-01 | OLSON FRANK | 1501 ELMS PLACE BEAVERTON MI 48612 | Lake Front Parcels | Hay | Wixom |
| 5063. | 110-035-400-007-00 | KUIJAN JOHN BILLY & JULIE KRISTEN | 2638 GARDNER BERKLEY MI 48072 | Lake Front Parcels | Hay | Wixom |
| 5064. | 110-035-400-008-00 | GOODMAN REBECCA P ETAL | 4269 GREGOR GENESEE MI 48437 | Lake Front Parcels | Hay | Wixom |
| 5065. | 110-035-400-008-01 | POTEMSKI JOSEPH E | 11355 VILLAGE STERLING HEIGHTS MI 48312 | Lake Front Parcels | Hay | Wixom |
| 5066. | 110-035-400-009-00 | GOODMAN REBECCA P ETAL | 4269 GREGOR ST GENESEE MI 48437 | Lake Front Parcels | Hay | Wixom |
| 5067. | 110-035-400-010-00 | KUIJAN JOHN & JULIE | 2638 GARDNER BERKLEY MI 48072 | Lake Front Parcels | Hay | Wixom |
| 5068. | 110-035-400-013-00 | MSA INVESTMENTS | 1501 SAN ELIJO RO S SUITE 10 SAN MARCOS CA 92078 | Lake Front Parcels | Hay | Wixom |
| 5069. | 110-035-400-014-00 | MC GAW MARK | 6072 W RAFTER CIRCLE ST TUCSON AZ 85713 | Lake Front Parcels | Hay | Wixom |
| 5070. | 110-035-400-014-01 | WESSEL ROBERT & PAULA | 2520 S HAY RD BEAVERTON MI 48612 | Lake Front Parcels | Hay | Wixom |
| 5071. | 110-035-400-015-00 | MANSFIELD MARY R | 2560 S HAY RD BEAVERTON MI 48612 | Lake Front Parcels | Hay | Wixom |
| 5072. | 110-035-400-016-00 | MUIRHEAD CHARLES R II & BARBARA A | 6471 WINTERBERRY CT SAGINAW MI 48603 | Lake Front Parcels | Hay | Wixom |
| 5073. | 110-036-200-001-10 | GRIFFIN CHRISTOPHER S & ALICE J | 4761 SHERIDAN SAGINAW MI 48601 | Lake Front Parcels | Hay | Wixom |
| 5074. | 110-036-200-001-11 | SPANGLER JESSE E JR | 6184 LANMAN DR WATERFORD MI 48329 | Lake Front Parcels | Hay | Wixom |
| 5075. | 110-036-200-003-02 | STARR RICHARD & SHARON | 351 RUSTIC CR WHITE LAKE MI 48386 | Lake Front Parcels | Hay | Wixom |
| 5076. | 110-036-200-003-20 | HOWELL BUDDY | 1518 E HIGHWOOD RD BEAVERTON MI 48612 | Lake Front Parcels | Hay | Wixom |
| 5077. | 110-036-200-005-00 | OLSON JAMES R & KAREN K | 345 Green Ave Bay City MI 48708 | Lake Front Parcels | Hay | Wixom |
| 5078. | 110-036-200-006-00 | OLSON JAMES & KAREN | 345 GREEN AVE BAY CITY MI 48708 | Lake Front Parcels | Hay | Wixom |
| 5079. | 110-036-201-001-00 | GOHEEN DALE E & JANET R | 1634 E HIGHWOOD RD BEAVERTON MI 48612 | Lake Front Parcels | Hay | Wixom |
| 5080. | 110-036-201-002-00 | KUBITSKI LEONARD | 44151 DARTMOUTH CANTON MI 48188 | Lake Front Parcels | Hay | Wixom |
| 5081. | 110-036-302-001-10 | PLOTZKE GREGORY & KATHRYN | 30549 JEANINE LIVONIA MI 48152 | Lake Front Parcels | Hay | Wixom |
| 5082. | 110-036-302-002-00 | BILOT REVOCABLE TRUST | 25724 REECK RD TRENTON MI 48183 | Lake Front Parcels | Hay | Wixom |
| 5083. | 110-036-302-003-02 | EUBANK TRUST | 6222 BELPREE RD AMARILLO TX 79106 | Lake Front Parcels | Hay | Wixom |
| 5084. | 110-036-302-004-00 | LOSSIA LOUIE & STEPHANIE | 9037 BRADWAY BLVD GRAND BLANC MI 48439 | Lake Front Parcels | Hay | Wixom |
| 5085. | 110-036-303-001-00 | LOSSIA LOUIE & STEPHANIE | 9037 BRADWAY BLVD GRAND BLANC MI 48439 | Lake Front Parcels | Hay | Wixom |
| 5086. | 110-036-303-002-00 | MALOTT MICHAEL & DANA S | 875 Hillside Ct Lowell MI 49331 | Lake Front Parcels | Hay | Wixom |
| 5087. | 110-036-303-003-00 | SMITH MICHAEL & TED | 153 KENNEDY TRAIL ROSCOMMON MI 48653 | Lake Front Parcels | Hay | Wixom |
| 5088. | 110-080-000-001-10 | BLOXSOM MARC W | 480 BUSHONG BEACH DR GLADWIN MI 48624 | Lake Front Parcels | Hay | Smallwood |
| 5089. | 110-080-000-005-10 | LORENZEN AKSEL & HALLESY JESSICA | 3600 CONNORS RD EMMETT MI 48022 | Lake Front Parcels | Hay | Smallwood |
| 5090. | 110-080-000-007-00 | JOHNSTON GERALD R | 11032 HALSEY RD GRAND BLANC MI 48439 | Lake Front Parcels | Hay | Smallwood |
| 5091. | 110-080-000-008-00 | JOHNSTON GERALD R | 11032 HALSEY RD GRAND BLANC MI 48439 | Lake Front Parcels | Hay | Smallwood |
| 5092. | 110-080-000-009-00 | ALEXANDER D & YOUNKIN JAMES L ETAL | 5346 GREENLEAF DR SWARTZ CREEK MI 48473 | Lake Front Parcels | Hay | Smallwood |
| 5093. | 110-080-000-010-00 | LANG JOHN A & BETHANY A | 2225 S CENTER RD SAGINAW MI 48609 | Lake Front Parcels | Hay | Smallwood |
| 5094. | 110-080-000-011-00 | MASON MIKE & RONALD | 1734 BANCROFT TOLEDO OH 43606 | Lake Front Parcels | Hay | Smallwood |
| 5095. | 110-080-000-012-00 | MASON MIKE & RONALD | 1734 BANCROFT TOLEDO OH 43606 | Lake Front Parcels | Hay | Smallwood |
| 5096. | 110-080-000-013-00 | HASKINS ANTHONY & CLARICE | 23212 BROOKDALE BLVD SAINT CLAIR SHORES MI 48082 | Lake Front Parcels | Hay | Smallwood |
| 5097. | 110-080-000-014-00 | WATTS ERNIE | 32978 WHISPERING LANE CHESTERFIELD TWP MI 48047 | Lake Front Parcels | Hay | Smallwood |
| 5098. | 110-080-000-015-00 | JOHNSTON GERALD R | 11032 HALSEY RD GRAND BLANC MI 48439 | Dedicated Access Parcel | Hay | Smallwood |
| 5099. | 110-080-000-016-00 | WATTS ERNIE | 32978 WHISPERING LANE CHESTERFIELD TWP MI 48047 | Lake Front Parcels | Hay | Smallwood |
| 5100. | 110-080-000-017-00 | WATTS ERNIE | 32978 WHISPERING LANE CHESTERFIELD TWP MI 48047 | Lake Front Parcels | Hay | Smallwood |
| 5101. | 110-080-000-018-00 | FOGARASI MARK TRUST | 9442 PARK LN COMMERCE TOWNSHIP MI 48382 | Lake Front Parcels | Hay | Smallwood |
| 5102. | 110-080-000-020-00 | OSTERKAMP DAVID & KAREN | 3812 JOSLYN RD LAKE ORION MI 48359 | Lake Front Parcels | Hay | Smallwood |
| 5103. | 110-080-000-021-00 | FLEISCHMANN LYLE & GRETCHEN | 12475 BELL RIVER DR MEMPHIS MI 48041 | Lake Front Parcels | Hay | Smallwood |
| 5104. | 110-080-000-022-00 | WATTS ERNIE | 32978 WHISPERING LANE CHESTERFIELD TWP MI 48047 | Dedicated Access Parcel | Hay | Smallwood |
| 5105. | 110-080-000-023-00 | SICARD DAVID TRUST | PO BOX 266 GLADWIN MI 48624 | Dedicated Access Parcel | Hay | Smallwood |
| 5106. | 110-080-000-024-10 | SICARD DAVID ET AL TRUSTEES | PO BOX 266 GLADWIN MI 48624 | Dedicated Access Parcel | Hay | Smallwood |
| 5107. | 110-080-000-025-01 | LANG JOHN A & BETHANY A | 2225 S CENTER RD SAGINAW MI 48609 | Dedicated Access Parcel | Hay | Smallwood |

Four Lakes
Tentative Special Assessment District - Parcel List
4/25/2019

| | PID | Owner Name | Mailing Address | Assessment Type | Township | Lake |
|-------|--------------------|----------------------------------|--|-------------------------|----------|-----------|
| 5108. | 110-080-000-028-00 | ANDERSON SHARON ET AL | 9740 COUNTY RD 489 ATLANTA MI 49709 | Dedicated Access Parcel | Hay | Smallwood |
| 5109. | 110-080-000-029-00 | ALEXANDER DAVID & VALERIE | 5346 GREENLEAF SWARTZ CREEK MI 48473 | Dedicated Access Parcel | Hay | Smallwood |
| 5110. | 110-080-000-031-00 | YOUNKIN JAMES | 484 LAKEWOODS DR GLADWIN MI 48624 | Dedicated Access Parcel | Hay | Smallwood |
| 5111. | 110-080-000-032-00 | YOUNKIN JAMES | 484 LAKEWOODS DR GLADWIN MI 48624 | Dedicated Access Parcel | Hay | Smallwood |
| 5112. | 110-080-000-035-00 | FRESE CURTIS D II & BETHANY A | 118 FITCH ST DURAND MI 48429 | Dedicated Access Parcel | Hay | Smallwood |
| 5113. | 110-080-000-036-00 | SHELTON LISA C | 30978 BRAMLEY CIRCLE NEW HUDSON MI 48165 | Dedicated Access Parcel | Hay | Smallwood |
| 5114. | 110-080-000-037-00 | HALLSEY LARRY | 26249 DALE COURT ROSEVILLE MI 48066 | Dedicated Access Parcel | Hay | Smallwood |
| 5115. | 110-080-000-038-00 | BLOXSOM MARC W | 480 BUSHONG BEACH DR GLADWIN MI 48624 | Dedicated Access Parcel | Hay | Smallwood |
| 5116. | 110-080-000-039-00 | HALLSEY LARRY | 26249 DALE CT ROSEVILLE MI 48066 | Dedicated Access Parcel | Hay | Smallwood |
| 5117. | 110-110-000-001-00 | MORELL JOHN & JOSEPHINE | 5201 HILLSBORO RD DAVISBURG MI 48350 | Dedicated Access Parcel | Hay | Smallwood |
| 5118. | 110-110-000-002-00 | MORELL JOHN & JOSEPHINE | 5201 HILLSBORO RD DAVISBURG MI 48350 | Lake Front Parcels | Hay | Smallwood |
| 5119. | 110-110-000-003-00 | MORSE JAMES & SUSAN | PO BOX 2727 RIVERVIEW MI 48193 | Lake Front Parcels | Hay | Smallwood |
| 5120. | 110-110-000-004-00 | MORSE JAMES & SUSAN | PO BOX 2727 RIVERVIEW MI 48193 | Lake Front Parcels | Hay | Smallwood |
| 5121. | 110-110-000-005-00 | WILLETT DENNIS & LINDA | 536 BIRCHWOOD LANE GLADWIN MI 48624 | Lake Front Parcels | Hay | Smallwood |
| 5122. | 110-110-000-006-00 | WILLETT DENNIS & LINDA | 536 BIRCHWOOD LANE GLADWIN MI 48624 | Lake Front Parcels | Hay | Smallwood |
| 5123. | 110-110-000-007-01 | BLAIR WILLIAM R | 3566 KAWKAWLIN RIVER DR BAY CITY MI 48708 | Lake Front Parcels | Hay | Smallwood |
| 5124. | 110-110-000-009-00 | LEWIS STEPHEN M & JUDITH L | 579 Birchwood Ln, Gladwin | Lake Front Parcels | Hay | Smallwood |
| 5125. | 110-110-000-011-10 | MARICK KEVIN & TERRY | 550 S NEWMAN LAKE ORION MI 48362 | Lake Front Parcels | Hay | Smallwood |
| 5126. | 110-110-000-013-00 | DESANA GREGORY & JOANNE | 21043 PARKWOODS DR SOUTH LYON MI 48178 | Lake Front Parcels | Hay | Smallwood |
| 5127. | 110-110-000-014-00 | BENSON WAVA | 715 W TUSCOLA ST FRANKENMUTH MI 48734 | Lake Front Parcels | Hay | Smallwood |
| 5128. | 110-110-000-015-00 | FORLETTA PIERINO & VIRGINIA ETAL | 18340 OPAL MACOMB TWP MI 48042 | Lake Front Parcels | Hay | Smallwood |
| 5129. | 110-110-000-016-00 | BURTON WILLIAM & DOROTHY ETAL | 608 BIRCHWOOD LANE GLADWIN MI 48624 | Lake Front Parcels | Hay | Smallwood |
| 5130. | 110-110-000-017-01 | SHEBESTER ARCHIE & MARLENE ETAL | 614 BIRCHWOOD LANE GLADWIN MI 48624 | Lake Front Parcels | Hay | Smallwood |
| 5131. | 110-110-000-018-00 | HAMAMA MAHIR | 42976 POND VIEW DR STERLING HEIGHTS MI 48314 | Dedicated Access Parcel | Hay | Smallwood |
| 5132. | 110-110-000-019-01 | MALLEK DANIEL & BETTY ETAL | 600 BUSHONG BEACH DR GLADWIN MI 48624 | Dedicated Access Parcel | Hay | Smallwood |
| 5133. | 110-110-000-020-01 | GLADWIN COUNTY TREASURER FGJ | 401 W CEDAR AVE GLADWIN MI 48624 | Dedicated Access Parcel | Hay | Smallwood |
| 5134. | 110-110-000-020-10 | CROWLEY KAREN & MERCER TEDD | 632 BIRCHWOOD LANE GLADWIN MI 48624 | Dedicated Access Parcel | Hay | Smallwood |
| 5135. | 110-110-000-022-10 | ASPIN TIMOTHY & TANA | 513 BIRCHWOOD LANE GLADWIN MI 48624 | Dedicated Access Parcel | Hay | Smallwood |
| 5136. | 110-110-000-025-00 | NEDBAL DOUGLAS & SHONNETTE | 1216 BOYD ST TROY MI 48083 | Dedicated Access Parcel | Hay | Smallwood |
| 5137. | 110-110-000-026-00 | NEDBAL DOUGLAS & SHONNETTE | 1216 BOYD ST TROY MI 48083 | Dedicated Access Parcel | Hay | Smallwood |
| 5138. | 110-110-000-027-00 | PERKINS DEBRA A | 918 30TH ST BAY CITY MI 48708 | Dedicated Access Parcel | Hay | Smallwood |
| 5139. | 110-110-000-028-00 | PERKINS DEBRA A | 918 30TH ST BAY CITY MI 48708 | Dedicated Access Parcel | Hay | Smallwood |
| 5140. | 110-110-000-029-00 | PERKINS DEBRA A | 918 30TH ST BAY CITY MI 48708 | Dedicated Access Parcel | Hay | Smallwood |
| 5141. | 110-110-000-030-00 | PERKINS DEBRA A | 918 30TH ST BAY CITY MI 48708 | Dedicated Access Parcel | Hay | Smallwood |
| 5142. | 110-110-000-031-00 | PERKINS DEBRA A | 918 30TH ST BAY CITY MI 48708 | Dedicated Access Parcel | Hay | Smallwood |
| 5143. | 110-110-000-032-00 | PERKINS DEBRA A | 918 30TH ST BAY CITY MI 48708 | Dedicated Access Parcel | Hay | Smallwood |
| 5144. | 110-110-000-033-00 | WITMER DAN & KATHY | 134 SANDALWOOD DR ROCHESTER MI 48307 | Dedicated Access Parcel | Hay | Smallwood |
| 5145. | 110-110-000-034-00 | WITMER DAN & KATHY | 134 SANDALWOOD DR ROCHESTER MI 48307 | Dedicated Access Parcel | Hay | Smallwood |
| 5146. | 110-110-000-035-00 | BENSON WAVA | 715 W TUSCOLA ST FRANKENMUTH MI 48734 | Dedicated Access Parcel | Hay | Smallwood |
| 5147. | 110-110-000-036-00 | GREEN TAMARA RENEE | 1505 B CLAYSHIRE DR MURRAY KY 42071 | Dedicated Access Parcel | Hay | Smallwood |
| 5148. | 110-110-000-037-00 | GREEN TAMARA RENEE | 1505 B CLAYSHIRE DR MURRAY KY 42071 | Dedicated Access Parcel | Hay | Smallwood |
| 5149. | 110-110-000-038-00 | GREEN TAMARA RENEE | 1505 B CLAYSHIRE DR MURRAY KY 42071 | Dedicated Access Parcel | Hay | Smallwood |
| 5150. | 110-110-000-039-00 | CROWLEY KAREN & MERCER TEDD | 632 BIRCHWOOD LANE GLADWIN MI 48624 | Dedicated Access Parcel | Hay | Smallwood |
| 5151. | 110-110-000-040-00 | CROWLEY KAREN & MERCER TEDD | 632 BIRCHWOOD LANE GLADWIN MI 48624 | Dedicated Access Parcel | Hay | Smallwood |
| 5152. | 110-110-000-050-01 | PERKINS DEBRA | 918 30TH ST BAY CITY MI 48708 | Dedicated Access Parcel | Hay | Smallwood |
| 5153. | 110-110-000-050-02 | WAGAR FAMILY REVOCABLE TRUST | 494 HEIL ROAD GLADWIN MI 48624 | Lake Front Parcels | Hay | Smallwood |
| 5154. | 110-120-000-001-00 | VANDENYDA RAYMOND | 19833 MACEL ROSEVILLE MI 48066 | Lake Front Parcels | Hay | Wixom |
| 5155. | 110-120-000-002-00 | OLSON JOSEPH | 30 FOUNTAIN DR WATERFORD MI 48327 | Lake Front Parcels | Hay | Wixom |
| 5156. | 110-120-000-003-00 | OLSON JOSEPH L | 30 FOUNTAIN PARK DR WATERFORD MI 48327 | Lake Front Parcels | Hay | Wixom |
| 5157. | 110-120-000-004-00 | OLSON THOMAS | 1473 HAY RD BEAVERTON MI 48612 | Lake Front Parcels | Hay | Wixom |
| 5158. | 110-120-000-005-00 | OLSON THOMAS & ROSWITHA | 1473 HAY RD BEAVERTON MI 48612 | Lake Front Parcels | Hay | Wixom |
| 5159. | 110-120-000-006-00 | VANSTEEN JOSEPH & SUSAN | 3539 ROME WARREN MI 48091 | Lake Front Parcels | Hay | Wixom |
| 5160. | 110-120-000-007-00 | OLSON THOMAS & ROSWITHA ETAL | 1473 HAY RD BEAVERTON MI 48612 | Lake Front Parcels | Hay | Wixom |
| 5161. | 110-120-000-008-00 | TANNER JAMES | 5952 BURGERS DEARBORN HEIGHTS MI 48127 | Lake Front Parcels | Hay | Wixom |
| 5162. | 110-120-000-009-00 | HEMMEN DONALD & GERTRUDE | 36302 TARPON DR STERLING HEIGHTS MI 48312 | Lake Front Parcels | Hay | Wixom |
| 5163. | 110-120-000-010-00 | GRANDSEN & SIMONS | 1433 W MIDLAND RD AUBURN MI 48611 | Lake Front Parcels | Hay | Wixom |
| 5164. | 110-120-000-011-00 | HASKIN DALE D ETAL | 1461 BIRMA TRAIL BEAVERTON MI 48612 | Lake Front Parcels | Hay | Wixom |
| 5165. | 110-120-000-012-00 | HASKIN DALE D ETAL | 1461 BIRMA TRAIL BEAVERTON MI 48612 | Lake Front Parcels | Hay | Wixom |
| 5166. | 110-120-000-013-10 | KLEIN WENDY JO | 2076 1 MILE RD SEARS MI 49679 | Lake Front Parcels | Hay | Wixom |
| 5167. | 110-120-000-015-00 | ANDREWS GREGORY & BARBARA | 39220 CHESHIRE WESTLAND MI 48186 | Lake Front Parcels | Hay | Wixom |
| 5168. | 110-120-000-016-00 | MILLER JACK | 1431 BIRMA TRAIL BEAVERTON MI 48612 | Lake Front Parcels | Hay | Wixom |
| 5169. | 110-120-000-017-00 | MILLER JACK | 1431 BIRMA TRAIL BEAVERTON MI 48612 | Lake Front Parcels | Hay | Wixom |
| 5170. | 110-120-000-018-00 | MILLER JACK | 1431 BIRMA TRAIL BEAVERTON MI 48612 | Lake Front Parcels | Hay | Wixom |
| 5171. | 110-120-000-019-00 | WOODS AUBREY R & MAUREEN T | 1415 BIRMA TRAIL BEAVERTON MI 48612 | Lake Front Parcels | Hay | Wixom |
| 5172. | 110-120-000-020-00 | DEGOLYER REBECCA | 17199 APACHE TRL HOWARD CITY MI 49329 | Lake Front Parcels | Hay | Wixom |
| 5173. | 110-120-000-021-00 | NEWMAN GARRETT G & CHRISTINA M | 9135 ALLAN RD NEW LOTHROP MI 48460 | Lake Front Parcels | Hay | Wixom |
| 5174. | 110-120-000-022-00 | SINGLERES LLC | 4878 BAILEY BRIDGE RD FREELAND MI 48623 | Lake Front Parcels | Hay | Wixom |
| 5175. | 110-120-000-023-00 | SINGLERES LLC | 4878 BAILEY BRIDGE FREELAND MI 48623 | Lake Front Parcels | Hay | Wixom |
| 5176. | 110-120-000-024-00 | SINGLERES LLC | 4878 BAILEY BRIDGE FREELAND MI 48623 | Lake Front Parcels | Hay | Wixom |
| 5177. | 110-120-000-025-00 | BRYANT B & BRYANT J | 362 BRADFORD MIDLAND MI 48640 | Dedicated Access Parcel | Hay | Wixom |
| 5178. | 110-120-000-026-00 | PRATT RONALD & JOYCE | 4957 NORTH BRANCH DR NORTH BRANCH MI 48461 | Dedicated Access Parcel | Hay | Wixom |
| 5179. | 110-120-000-027-00 | PRATT RONALD & JOYCE | 4957 NORTH BRANCH DR NORTH BRANCH MI 48461 | Dedicated Access Parcel | Hay | Wixom |
| 5180. | 110-120-000-028-00 | SINGLERES LLC | 4878 BAILEY BRIDGE RD FREELAND MI 48623 | Dedicated Access Parcel | Hay | Wixom |
| 5181. | 110-120-000-029-00 | SHEAHAN PATRICK S & STACY D | 4336 NORTH HILL DR HOLLY MI 48442 | Dedicated Access Parcel | Hay | Wixom |

Four Lakes
Tentative Special Assessment District - Parcel List
4/25/2019

| | PID | Owner Name | Mailing Address | Assessment Type | Township | Lake |
|-------|--------------------|--------------------------------------|--|-------------------------|----------|-----------|
| 5182. | 110-120-000-030-00 | ARNDT CONNIE J | 1406 BIRMA TRAIL BEAVERTON MI 48612 | Dedicated Access Parcel | Hay | Wixom |
| 5183. | 110-120-000-031-00 | ARNDT CONNIE | 1406 BIRMA TRAIL BEAVERTON MI 48612 | Dedicated Access Parcel | Hay | Wixom |
| 5184. | 110-120-000-032-00 | WRIGHT DAVID & JOAN | 5228 CRANBERRY COURT HOWELL MI 48843 | Dedicated Access Parcel | Hay | Wixom |
| 5185. | 110-120-000-033-00 | WRIGHT DAVID L | 5228 CRANBERRY CT HOWELL MI 48843-8872 | Dedicated Access Parcel | Hay | Wixom |
| 5186. | 110-120-000-034-00 | HOOGERHYDE GWEN | PO BOX 733 GLADWIN MI 48624 | Dedicated Access Parcel | Hay | Wixom |
| 5187. | 110-120-000-035-00 | HOOGERHYDE GWEN | PO BOX 733 GLADWIN MI 48624 | Dedicated Access Parcel | Hay | Wixom |
| 5188. | 110-120-000-036-00 | HOOGERHYDE GWEN | PO BOX 733 GLADWIN MI 48624 | Dedicated Access Parcel | Hay | Wixom |
| 5189. | 110-120-000-037-00 | DESLOOVER JOSHUA | 3966 19TH ST ECORSE MI 48229 | Dedicated Access Parcel | Hay | Wixom |
| 5190. | 110-120-000-038-00 | FAVEL VIRGINIA | 1456 BIRMA TRAIL BEAVERTON MI 48612 | Dedicated Access Parcel | Hay | Wixom |
| 5191. | 110-120-000-039-00 | FAVEL VIRGINIA | 1456 BIRMA TRAIL BEAVERTON MI 48612 | Dedicated Access Parcel | Hay | Wixom |
| 5192. | 110-120-000-040-00 | FAVEL VIRGINIA ETAL | 1456 BIRMA TRAIL BEAVERTON MI 48612 | Dedicated Access Parcel | Hay | Wixom |
| 5193. | 110-120-000-041-00 | GRANSDEN DALE | 852 BOLES ROAD HAZEL GREEN AL 35750 | Dedicated Access Parcel | Hay | Wixom |
| 5194. | 110-120-000-043-00 | MOCKRIDGE SUSAN LYNN | 1470 BIRMA TRAIL BEAVERTON MI 48612 | Dedicated Access Parcel | Hay | Wixom |
| 5195. | 110-120-000-044-00 | DEFOUR DEBORAH | 1474 BIRMA TRAIL BEAVERTON MI 48612 | Dedicated Access Parcel | Hay | Wixom |
| 5196. | 110-120-000-045-00 | LACLEAR ROSA | 1478 BIRMA TRAIL BEAVERTON MI 48612 | Dedicated Access Parcel | Hay | Wixom |
| 5197. | 110-120-000-046-00 | PICKERING S & LOZENICH C | 1500 BIRMA TRAIL BEAVERTON MI 48612 | Dedicated Access Parcel | Hay | Wixom |
| 5198. | 110-170-000-001-00 | PACHOTA JOSEPH JR & REBECCA | 236 ARBUTUS ST GLADWIN MI 48624 | Lake Front Parcels | Hay | Smallwood |
| 5199. | 110-170-000-002-00 | LASLEY MARK W & RHONDA M | 2107 Amy St Burton MI 48519 | Lake Front Parcels | Hay | Smallwood |
| 5200. | 110-170-000-003-00 | HENSLER DAVID & SHARON TRUST | 7390 CRYSYAL LAKE DR APT 5 SWARTZ CREEK MI 48473 | Lake Front Parcels | Hay | Smallwood |
| 5201. | 110-170-000-004-00 | JUIP ROBERT L & BEVERLEY A ETAL | 10233 N FENTON RD FENTON MI 48430 | Lake Front Parcels | Hay | Smallwood |
| 5202. | 110-170-000-008-00 | BUDA TARAH M | 230 ARBUTUS ST GLADWIN MI 48624 | Lake Front Parcels | Hay | Smallwood |
| 5203. | 110-170-000-009-00 | WOODGATE LISA C | 228 ARBUTUS GLADWIN MI 48624 | Lake Front Parcels | Hay | Smallwood |
| 5204. | 110-170-000-010-00 | PIORNACK LUCILLE & SANDRA RICHARD II | 20251 Dresden Detroit MI 48205 | Lake Front Parcels | Hay | Smallwood |
| 5205. | 110-170-000-011-02 | DOMBROWSKI ROBERT & CATHY | PO BOX 224 GLADWIN MI 48624 | Lake Front Parcels | Hay | Smallwood |
| 5206. | 110-170-000-012-00 | DAWSON CYNTHIA M & JAMIE C | 170 E M-61 GLADWIN MI 48624 | Lake Front Parcels | Hay | Smallwood |
| 5207. | 110-171-000-001-00 | GLADWIN COUNTY ROAD | | Dedicated Access Parcel | Hay | Smallwood |
| 5208. | 110-171-000-003-00 | GIDES DONNA | | Dedicated Access Parcel | Hay | Smallwood |
| 5209. | 110-171-000-006-00 | HEISE ALEXANDER | 4750 MARTIN RD CAPAC MI 48014 | Lake Front Parcels | Hay | Smallwood |
| 5210. | 110-171-000-008-00 | BURNSIDE JEFFREY A & EVA M | 808 NORWICH ST BIRMINGHAM MI 48009 | Lake Front Parcels | Hay | Smallwood |
| 5211. | 110-171-000-010-00 | BLACKMER MARTIN & MARCIA | 3812 Roosevelt St Deerbom MI 48124 | Lake Front Parcels | Hay | Smallwood |
| 5212. | 110-171-000-011-00 | HARVEY FAMILY TRUST DANIEL & JOLENE | 6031 LYND RD MARLETTE MI 48453 | Lake Front Parcels | Hay | Smallwood |
| 5213. | 110-171-000-013-00 | KURZ HINKO & PATRICIA | 555 Lakeview Gladwin MI 48624 | Lake Front Parcels | Hay | Smallwood |
| 5214. | 110-171-000-014-00 | BUSSELL LARRY W & LORI A | 53038 BELLAMINE DR SHELBY TWP MI 48316 | Lake Front Parcels | Hay | Smallwood |
| 5215. | 110-171-000-015-00 | TENNANT DEBORAH S | 23399 INKSTER NEW BOSTON MI 48164 | Lake Front Parcels | Hay | Smallwood |
| 5216. | 110-171-000-017-00 | MILDNER KARL & KAREN | 411 BIRNEY ST ESSEXVILLE MI 48732 | Lake Front Parcels | Hay | Smallwood |
| 5217. | 110-171-000-019-00 | DEYOUNG JONATHAN & NIFOROS NICHOLAS | 20762 SHOREVIEW CLINTON TOWNSHIP MI 48035-1639 | Lake Front Parcels | Hay | Smallwood |
| 5218. | 110-171-000-020-00 | FROMIUS WILLIAM & ROSALIND | 126 PHEASANT RUN DR XXXXX | Lake Front Parcels | Hay | Smallwood |
| 5219. | 110-171-000-022-00 | FENNELL LIVING TRUST | 38324 HURON POINTE DR HARRISON TOWNSHIP MI 48045 | Lake Front Parcels | Hay | Smallwood |
| 5220. | 110-171-000-023-00 | LOGAN ROSALIND L | 609 LAKESHORE DR GLADWIN MI 48624 | Lake Front Parcels | Hay | Smallwood |
| 5221. | 110-171-000-025-00 | GROULX MARK & KIMBERLY | PO BOX 3730 SOUTHFIELD MI 48037 | Lake Front Parcels | Hay | Smallwood |
| 5222. | 110-171-000-027-00 | TROBAUGHMICHAEL & KRISTINE | 11380 NICHOLS RD BURT MI 48417 | Lake Front Parcels | Hay | Smallwood |
| 5223. | 110-171-000-028-00 | FETTERHOFF WM & DONNA | 2491 NORVELL CHESTERFIELD TOWNSHIP MI 48051 | Lake Front Parcels | Hay | Smallwood |
| 5224. | 110-171-000-029-00 | RISSMAN KEITH & MICHELE | 33875 MINT CT STERLING HEIGHTS MI 48310 | Lake Front Parcels | Hay | Smallwood |
| 5225. | 110-180-000-001-00 | MOCKERIDGE MICHAEL JR & CHERYL | 31812 SANKUER WARREN MI 48093 | Lake Front Parcels | Hay | Smallwood |
| 5226. | 110-180-000-004-00 | SIMERSON GALEN L JR | 27027 VICTORIA RD NOVI MI 48374 | Lake Front Parcels | Hay | Smallwood |
| 5227. | 110-180-000-005-00 | PARZYNSKI PATRICK & BONNIE ETAL | 10300 CHAPIN RD BRANT MI 48614 | Lake Front Parcels | Hay | Smallwood |
| 5228. | 110-180-000-007-00 | LIEBERMAN HAROLD & HELEN | 3306 PIN OAK DR UNIT 41 LAKE ORION MI 48359 | Lake Front Parcels | Hay | Smallwood |
| 5229. | 110-180-000-008-00 | TOUCHBERRY THOMAS & SUSAN | 213 DENNIS RD GLADWIN MI 48624 | Lake Front Parcels | Hay | Smallwood |
| 5230. | 110-180-000-009-00 | SIDOROWICZ ZBIGNIEW & DAVID | 3628 BARBERRY CIRCLE WIXOM MI 48393-1101 | Lake Front Parcels | Hay | Smallwood |
| 5231. | 110-180-000-010-00 | VIENOT CHRISTINE A | 25687 30 MILE RD LENOX MI 48050 | Lake Front Parcels | Hay | Smallwood |
| 5232. | 110-185-000-001-00 | BURCAR GEORGE | 945 RILEY CENTER MEMPHIS MI 48041 | Lake Front Parcels | Hay | Smallwood |
| 5233. | 110-185-000-001-01 | SIESS BARBARA A | 49303 LEHR DR MACOMB MI 48044 | Lake Front Parcels | Hay | Smallwood |
| 5234. | 110-185-000-002-00 | TRAVIS RONNY L & VIRGINIA D ETAL | 243 DENNIS RD GLADWIN MI 48624 | Lake Front Parcels | Hay | Smallwood |
| 5235. | 110-185-000-003-10 | DALTON P ETAL | 5093 Baldwin Rd Swartz Creek MI 48473 | Lake Front Parcels | Hay | Smallwood |
| 5236. | 110-185-000-005-00 | CHRONIEWICZ TADEUSZ & CHESTER | 2602 NEW ENGLAND DR ROCHESTER HILLS MI 48309 | Lake Front Parcels | Hay | Smallwood |
| 5237. | 110-185-000-006-00 | BARRON DUANE & FERNANDA | 22066 DONALDSON ST DEARBORN MI 48124 | Lake Front Parcels | Hay | Smallwood |
| 5238. | 110-185-000-007-00 | ANDERSON DOUGLAS AND ZEIGLER ROBERT | 910 WESTWOOD DR XXXXX | Lake Front Parcels | Hay | Smallwood |
| 5239. | 110-185-000-008-00 | VIENOT CHRISTINE A | 16611 Meade Rd Northville MI 48168 | Lake Front Parcels | Hay | Smallwood |
| 5240. | 110-200-000-001-00 | PETTY ANDREW & CANDICE | 945 RILEY CENTER MEMPHIS MI 48041 | Lake Front Parcels | Hay | Smallwood |
| 5241. | 110-200-000-002-10 | SAGE GLENN & ANN | 16196 HILLTOP DR LINDEN MI 48451 | Lake Front Parcels | Hay | Smallwood |
| 5242. | 110-200-000-004-00 | MCFARLAND DAVID & KAY | 3956 SUFFOLK WATERFORD MI 48329 | Lake Front Parcels | Hay | Smallwood |
| 5243. | 110-200-000-005-00 | PRINCING DELMAR & JACKIE | 3251 SHELTON DR LAMBERTVILLE MI 48144 | Lake Front Parcels | Hay | Smallwood |
| 5244. | 110-200-000-006-00 | HICKEY DAVID & MAUREEN | 617 STACEY CT GLADWIN MI 48624 | Lake Front Parcels | Hay | Smallwood |
| 5245. | 110-200-000-007-00 | KUNKLE DAVID & KATHLEEN | 629 OVERLOOK DR OXFORD MI 48371 | Lake Front Parcels | Hay | Smallwood |
| 5246. | 110-200-000-008-00 | D'AGOSTINO ANTHONY | 53013 FLAMINGO COURT CHESTERFIELD TWP MI 48047 | Lake Front Parcels | Hay | Smallwood |
| 5247. | 110-200-000-009-00 | KOPACZ CHESTER & DEBRA | 21204 ISLAND FOREST DR CORNELIUS NC 28031 | Lake Front Parcels | Hay | Smallwood |
| 5248. | 110-200-000-010-00 | GRECH ANTHONY III & EDELTRAUD | 611 STACEY CT GLADWIN MI 48624 | Lake Front Parcels | Hay | Smallwood |
| 5249. | 110-200-000-012-00 | MALEK MIKE & CAROL | 609 STACEY CT GLADWIN MI 48624 | Lake Front Parcels | Hay | Smallwood |
| 5250. | 110-200-000-013-00 | LIED ROBERT ETAL | 605 STACEY CT GLADWIN MI 48624-8436 | Lake Front Parcels | Hay | Smallwood |
| 5251. | 110-200-000-014-00 | LIED LESLIE & SANDRA | 891 HI LO RD GLADWIN MI 48624 | Lake Front Parcels | Hay | Smallwood |
| 5252. | 110-200-000-015-00 | GRECH GEORGE II & KAREN | 783 HI LO RD GLADWIN MI 48624 | Lake Front Parcels | Hay | Smallwood |
| 5253. | 110-200-000-016-00 | DRAYTON DONALD | 875 CLARKSTON RD WEST LAKE ORION MI 48362 | Lake Front Parcels | Hay | Smallwood |
| 5254. | 110-200-000-017-00 | DRAYTON DONALD | 4815 BRIGGS RD OTTER LAKE MI 48464 | Lake Front Parcels | Hay | Smallwood |
| 5255. | 110-200-000-018-00 | KLUN JOHN & HILL ALBERT | 4815 BRIGGS RD OTTER LAKE MI 48464 | Lake Front Parcels | Hay | Smallwood |
| | | | 3402 HOLLY AVE FLINT MI 48506 | Lake Front Parcels | Hay | Smallwood |

Four Lakes
Tentative Special Assessment District - Parcel List
4/25/2019

| | PID | Owner Name | Mailing Address | Assessment Type | Township | Lake |
|-------|--------------------|--|---|-------------------------|----------|-----------|
| 5256. | 110-200-000-019-00 | KLUNJOHN & HILL ALBERT | 3402 HOLLY AVE FLINT MI 48506 | Lake Front Parcels | Hay | Smallwood |
| 5257. | 110-200-000-020-01 | THEOBALD JEFFREY & PATRICIA | 5742 CARDWELL GARDEN CITY MI 48135 | Lake Front Parcels | Hay | Smallwood |
| 5258. | 110-200-000-021-00 | FOBEAR DAWN & FRED | 3344 NORTHWOOD PLACE SAGINAW MI 48603 | Lake Front Parcels | Hay | Smallwood |
| 5259. | 110-200-000-023-00 | FOBEAR FRED & DAWN | 3344 NORTHWOOD PL SAGINAW MI 48603 | Lake Front Parcels | Hay | Smallwood |
| 5260. | 110-200-000-024-00 | HERTZ DALE E & CHERYL K | 1062 AMELITH RD BAY CITY MI 48706 | Lake Front Parcels | Hay | Smallwood |
| 5261. | 110-200-000-025-00 | HERTZ DALE E & CHERYL K | 1062 AMELITH RD BAY CITY MI 48706 | Lake Front Parcels | Hay | Smallwood |
| 5262. | 110-200-000-026-00 | BENCI JOHN & SHARON | 533 HI LO RD GLADWIN MI 48624 | Lake Front Parcels | Hay | Smallwood |
| 5263. | 110-200-000-027-00 | BENCI JOHN & SHARON | 533 HILO RD GLADWIN MI 48624-8437 | Lake Front Parcels | Hay | Smallwood |
| 5264. | 110-200-000-028-00 | ADOLPH MICHAEL & DARLENE | 23746 CAYUGA HAZEL PARK MI 48030 | Lake Front Parcels | Hay | Smallwood |
| 5265. | 110-200-000-029-00 | ADOLPH MICHAEL & DARLENE | 23746 CAYUGA HAZEL PARK MI 48030 | Lake Front Parcels | Hay | Smallwood |
| 5266. | 110-200-000-030-00 | ADOLPH ALAN | 3315 HARRIS FERNDALE MI 48220 | Lake Front Parcels | Hay | Smallwood |
| 5267. | 110-200-000-031-00 | ADOLPH ALAN | 3315 HARRIS ST FERNDALE MI 48220 | Lake Front Parcels | Hay | Smallwood |
| 5268. | 110-200-000-032-00 | KOPACZ DEBRA | 514 HI LO RD GLADWIN MI 48624 | Lake Front Parcels | Hay | Smallwood |
| 5269. | 110-200-000-034-00 | KLOTT DENNIS & DEBORAH | 115 LYONS TROY MI 48083 | Lake Front Parcels | Hay | Smallwood |
| 5270. | 110-200-000-035-00 | MEAGHER JOHN & MARNIE | 25310 PARKWOOD HUNTINGTON WOODS MI 48070 | Lake Front Parcels | Hay | Smallwood |
| 5271. | 110-200-000-036-00 | PUCHEL MICHAEL | 8200 MC CARTY RD SAGINAW MI 48603 | Lake Front Parcels | Hay | Smallwood |
| 5272. | 110-200-000-037-00 | HERTZ DALE E & CHERYL K | 1062 AMELITH RD BAY CITY MI 48706 | Lake Front Parcels | Hay | Smallwood |
| 5273. | 110-200-000-038-00 | BAILEY DAVID & JOANN | 31708 PAGELS DR WARREN MI 48092 | Lake Front Parcels | Hay | Smallwood |
| 5274. | 110-200-000-040-00 | KUCHULAN THOMAS M | 28018 LANSDOWNE DR HARRISON TOWNSHIP MI 48045 | Lake Front Parcels | Hay | Smallwood |
| 5275. | 110-200-000-041-10 | SHARROW JAMES & SHIRLEY | 301 BREAKER COVE DR BAY CITY MI 48708 | Lake Front Parcels | Hay | Smallwood |
| 5276. | 110-200-000-044-00 | KEEN LEONARD JR | 786 HI LO RD GLADWIN MI 48624 | Dedicated Access Parcel | Hay | Smallwood |
| 5277. | 110-200-000-044-01 | KEEN LEONARD JR & DOROTHY ASSESSED WITH 1530200100 | 786 HI LO Rd Gladwin MI 48624 | Dedicated Access Parcel | Hay | Smallwood |
| 5278. | 110-220-000-001-00 | ANDREWS GARY L | 239 E M61 GLADWIN MI 48624 | Lake Front Parcels | Hay | Smallwood |
| 5279. | 110-220-000-002-01 | MERRIMAN SCOTT H & DEBBIE L | 27115 SHIAWASSEE SOUTHFIELD MI 48034 | Lake Front Parcels | Hay | Smallwood |
| 5280. | 110-220-000-003-00 | WRIGHT EDWARD M & LISA M | 34 LOCKWOOD DR GLADWIN MI 48624 | Lake Front Parcels | Hay | Smallwood |
| 5281. | 110-220-000-005-00 | SAVAGE KENNETH & ROSEMARY | 66 LOCKWOOD DR GLADWIN MI 48624 | Lake Front Parcels | Hay | Smallwood |
| 5282. | 110-220-000-007-00 | SAVAGE KENNETH & ROSEMARY | 66 LOCKWOOD DR GLADWIN MI 48624 | Lake Front Parcels | Hay | Smallwood |
| 5283. | 110-220-000-008-00 | SAVAGE KENNETH & ROSEMARY | 66 LOCKWOOD DR GLADWIN MI 48624 | Lake Front Parcels | Hay | Smallwood |
| 5284. | 110-220-000-010-00 | ST LAURENT LINDA | 163 CHURCH ST ROMEO MI 48065 | Lake Front Parcels | Hay | Smallwood |
| 5285. | 110-220-000-012-00 | PEASE PAUL & DOROTHY | 11245 ELMS RD BIRCH RUN MI 48415 | Lake Front Parcels | Hay | Smallwood |
| 5286. | 110-220-000-013-00 | SEWARD BRIAN S & CARRIE L | PO BOX 125 BRECKENRIDGE MI 48615 | Lake Front Parcels | Hay | Smallwood |
| 5287. | 110-220-000-015-00 | LALONDE DAVID & CHRISTIANE | 421 TAYLOR AVE ROCHESTER MI 48307 | Lake Front Parcels | Hay | Smallwood |
| 5288. | 110-220-000-016-50 | ALSKO PAUL & SUZANNE | 22641 MILLENBACH ST SAINT CLAIR SHORES MI 48081 | Lake Front Parcels | Hay | Smallwood |
| 5289. | 110-220-000-017-00 | FOLGMAN TROY A & MALONE KIMBERLY A | 31124 ARBOR CT FRASER MI 48026 | Lake Front Parcels | Hay | Smallwood |
| 5290. | 110-220-000-019-00 | TOMASKI BRIAN & RENEE | 6811 DOVER RD CLARE MI 48617 | Lake Front Parcels | Hay | Smallwood |
| 5291. | 110-220-000-021-00 | HILL MICHAEL & LAURIE | 10076 PONTIAC LAKE RD WHITE LAKE MI 48386 | Lake Front Parcels | Hay | Smallwood |
| 5292. | 110-220-000-022-10 | HUDSON JEFFREY W & KRISTEN R & SKEENS EARL & ANN M | 2933 Turning Leaf Dr Howell MI 48843 | Lake Front Parcels | Hay | Smallwood |
| 5293. | 110-220-000-024-00 | BERNINGER JACQUELINE | 35801 SANTILLA LANE CLINTON TOWNSHIP MI 48035 | Lake Front Parcels | Hay | Smallwood |
| 5294. | 110-220-000-026-00 | HAWKINS LYDIE TRUST | 22570 32 MILE RD RAY TOWNSHIP MI 48096 | Lake Front Parcels | Hay | Smallwood |
| 5295. | 110-220-000-027-00 | SALESKI TIMOTHY & KAREN | 146 LOCKWOOD GLADWIN MI 48624 | Lake Front Parcels | Hay | Smallwood |
| 5296. | 110-220-000-029-00 | LARSH DENNIS TRUST | 31450 YORK ST FRASER MI 48026 | Lake Front Parcels | Hay | Smallwood |
| 5297. | 110-220-000-031-00 | MUZZIN VINCENT M | 38327 OAKWEST DR WESTLAND MI 48185 | Lake Front Parcels | Hay | Smallwood |
| 5298. | 110-220-000-032-00 | RAKUS ANGELA & SEAN & A DOWIE | 8468 STOUT WARREN MI 48093 | Lake Front Parcels | Hay | Smallwood |
| 5299. | 110-220-000-033-00 | PAPPAS ANDREA M | 33318 JANET AVE FRASER MI 48026 | Lake Front Parcels | Hay | Smallwood |
| 5300. | 110-220-000-034-00 | PRATT LOUISE LIVING TRUST | 1913 LINKSVIEW WAY GLADWIN MI 48624 | Lake Front Parcels | Hay | Smallwood |
| 5301. | 110-220-000-035-00 | TORREY BRIAN D & DEBORAH | 174 LOCKWOOD DR GLADWIN MI 48624 | Lake Front Parcels | Hay | Smallwood |
| 5302. | 110-220-000-036-00 | TORREY BRIAN D & DEBORAH | 174 LOCKWOOD DR GLADWIN MI 48624 | Lake Front Parcels | Hay | Smallwood |
| 5303. | 110-230-000-001-10 | HABERLAND FAMILY TRUST | 1541 MAPLE POINT RD BEAVERTON MI 48612 | Lake Front Parcels | Hay | Wixom |
| 5304. | 110-230-000-006-00 | PRICE ROBERT M & KAREN ANN | 1619 MAPLE POINT BEAVERTON MI 48612 | Lake Front Parcels | Hay | Wixom |
| 5305. | 110-230-000-007-10 | LINDBERG FAMILY TRUST | 1585 MAPLE POINT RD BEAVERTON MI 48612 | Lake Front Parcels | Hay | Wixom |
| 5306. | 110-230-000-009-10 | LINDBERG RONALD W & SARA L ETAL | 1591 MAPLE POINT RD BEAVERTON MI 48612 | Lake Front Parcels | Hay | Wixom |
| 5307. | 110-230-000-011-00 | MILLS PAULETTE M & JEFFREY R | 609 STRATFORD PL TOLEDO OH 43620 | Lake Front Parcels | Hay | Wixom |
| 5308. | 110-230-000-012-00 | MILLS PAULETTE M & JEFFREY R | 609 STRATFORD PL TOLEDO OH 43620 | Lake Front Parcels | Hay | Wixom |
| 5309. | 110-230-000-013-10 | PRICE ROBERT M & KAREN A | 1619 MAPLE POINT RD BEAVERTON MI 48612 | Lake Front Parcels | Hay | Wixom |
| 5310. | 110-230-000-015-00 | PRICE ROBERT & KAREN | 1619 MAPLE POINT RD BEAVERTON MI 48612 | Lake Front Parcels | Hay | Wixom |
| 5311. | 110-230-000-016-00 | ALLEN JEFFREY & LAURA | 8192 E BRISTOL RD DAVISON MI 48423 | Lake Front Parcels | Hay | Wixom |
| 5312. | 110-230-000-017-00 | DUGAN WALLACE JR | 1641 MAPLE POINT RD BEAVERTON MI 48612 | Lake Front Parcels | Hay | Wixom |
| 5313. | 110-230-000-018-00 | DUGAN WALLACE JR | 1641 MAPLE POINT RD BEAVERTON MI 48612 | Lake Front Parcels | Hay | Wixom |
| 5314. | 110-230-000-019-10 | PECK RAYMOND JR & KATHRYN | 1649 MAPLE POINT RD BEAVERTON MI 48612 | Lake Front Parcels | Hay | Wixom |
| 5315. | 110-230-000-020-01 | BARLING HARRY & CAROL ETAL | 1655 MAPLE POINT RD BEAVERTON MI 48612 | Lake Front Parcels | Hay | Wixom |
| 5316. | 110-230-000-021-00 | FRANK DANIEL & POLLY | 6061 STATE RD 42 POLAND IN 47868 | Lake Front Parcels | Hay | Wixom |
| 5317. | 110-230-000-022-00 | FRANK DANIEL & POLLY | 6061 STATE RD 42 POLAND IN 47868 | Lake Front Parcels | Hay | Wixom |
| 5318. | 110-230-000-023-00 | IMHOFF RICHARD S & RAMONA J | 4301 James Dr Midland MI 48642 | Lake Front Parcels | Hay | Wixom |
| 5319. | 110-230-000-024-00 | EDWARDS LEEANNA | 10531 TUPPER LAKE RD GRAND LEDGE MI 48837 | Lake Front Parcels | Hay | Wixom |
| 5320. | 110-230-000-025-50 | BROSIER JAMES & PAULA | 1695 MAPLE POINT RD BEAVERTON MI 48612 | Lake Front Parcels | Hay | Wixom |
| 5321. | 110-230-000-028-10 | MAUS DAVID JR & BARBARA | 23812 DEZIEL SAINT CLAIR SHORES MI 48082 | Lake Front Parcels | Hay | Wixom |
| 5322. | 110-230-000-030-01 | INMAN DANIEL & SHEILA | 227 E LOVELL DR TROY MI 48085 | Lake Front Parcels | Hay | Wixom |
| 5323. | 110-230-000-031-01 | TORBET CHRIS & LINDA | 1720 MAPLE POINT RD BEAVERTON MI 48612 | Lake Front Parcels | Hay | Wixom |
| 5324. | 110-230-000-032-00 | SCHMITT JEANETT | 41520 Clinton Grove Rd Clinton Twp MI 48038 | Lake Front Parcels | Hay | Wixom |
| 5325. | 110-230-000-033-00 | REILLY TIMOTHY & DIANA ETAL | 20897 MARLINGA DR CLINTON TWP MI 48039 | Lake Front Parcels | Hay | Wixom |
| 5326. | 110-230-000-034-00 | COVEY VICTORIA R | 13838 PERNELL DR STERLING HEIGHTS MI 48313 | Lake Front Parcels | Hay | Wixom |
| 5327. | 110-230-000-035-00 | OTTO JEFFREY & MARY JANE TRUST | 106 CARTER TROY MI 48098 | Lake Front Parcels | Hay | Wixom |
| 5328. | 110-230-000-036-00 | OTTO JEFFREY & MARY JANE TRUST | 106 CARTER TROY MI 48098 | Lake Front Parcels | Hay | Wixom |
| 5329. | 110-230-000-037-00 | OTTO JEFFREY & MARY JANE TRUST | 106 CARTER TROY MI 48098 | Lake Front Parcels | Hay | Wixom |

Four Lakes
Tentative Special Assessment District - Parcel List
4/25/2019

| | PID | Owner Name | Mailing Address | Assessment Type | Township | Lake |
|-------|--------------------|-------------------------------------|--|-------------------------|----------|-----------|
| 5330. | 110-230-000-038-00 | TIPLER REVOCABLE TRUST | 2822 N CEDARRIDGE DR MIDLAND MI 48642 | Lake Front Parcels | Hay | Wixom |
| 5331. | 110-230-000-039-00 | HARVEY KENNETH & BARBARA | 2173 N LAKE VIEW DR NATIONAL CITY MI 48748 | Lake Front Parcels | Hay | Wixom |
| 5332. | 110-230-000-040-00 | RIDDLE HARRY & BRENDA | 6741 MATHERS WATERFORD MI 48327-3847 | Lake Front Parcels | Hay | Wixom |
| 5333. | 110-230-000-041-00 | MORZINSKI RANDALL & CONNIE | 1650 E LONG POINT ROAD BEAVERTON MI 48612 | Lake Front Parcels | Hay | Wixom |
| 5334. | 110-230-000-042-10 | PARZYCH RANDY & JUDITH | 32151 BALMORAL DR LIVONIA MI 48154 | Lake Front Parcels | Hay | Wixom |
| 5335. | 110-230-000-044-00 | MONDAY DARRELL W & TAMELA L | 1630 LONG POINT RD BEAVERTON MI 48612 | Lake Front Parcels | Hay | Wixom |
| 5336. | 110-230-000-045-00 | MONDAY DARRELL W & TAMELA L | 1630 LONG POINT RD BEAVERTON MI 48612 | Lake Front Parcels | Hay | Wixom |
| 5337. | 110-230-000-046-00 | GREEN JENNIFER M | 5840 GREENHAVEN RD SYLVANIA OH 43560 | Lake Front Parcels | Hay | Wixom |
| 5338. | 110-230-000-047-00 | GREEN ROBERT D | 1751 S ROLLIN HWY HUDSON MI 49247 | Lake Front Parcels | Hay | Wixom |
| 5339. | 110-230-000-048-00 | GREEN RICHARD M | 16375 IDA CENTER RD PETERSBURG MI 49270 | Lake Front Parcels | Hay | Wixom |
| 5340. | 110-230-000-049-00 | GREEN ROBERT D | 1751 ROLLIN HIGHWAY HUDSON MI 49247 | Lake Front Parcels | Hay | Wixom |
| 5341. | 110-230-000-050-00 | HERREN JEREMY | 4273 JONES RD BEAVERTON MI 48612 | Lake Front Parcels | Hay | Wixom |
| 5342. | 110-230-000-051-00 | HERREN JEREMY | 4273 JONES RD BEAVERTON MI 48612 | Lake Front Parcels | Hay | Wixom |
| 5343. | 110-230-000-052-00 | HERREN JEREMY | 4273 JONES RD BEAVERTON MI 48612 | Lake Front Parcels | Hay | Wixom |
| 5344. | 110-230-000-053-01 | FAVREAU CONSTANCE & ROBERT | 507 E ROCKWELL ST FENTON MI 48430 | Lake Front Parcels | Hay | Wixom |
| 5345. | 110-230-000-054-00 | FAVREAU CONSTANCE & ROBERT | 507 E ROCKWELL ST FENTON MI 48430 | Lake Front Parcels | Hay | Wixom |
| 5346. | 110-230-000-055-01 | WILLIAMS SAMANTHA | 11300 BIGELOW RD DAVISBURG MI 48350 | Lake Front Parcels | Hay | Wixom |
| 5347. | 110-230-000-057-00 | WILLIAMS TIMOTHY J | 2133 KNOLLWOOD AUBURN HILLS MI 48326 | Lake Front Parcels | Hay | Wixom |
| 5348. | 110-230-000-058-00 | BURCK GYPSY LEA | 28595 WALKER AVE WARREN MI 48092 | Lake Front Parcels | Hay | Wixom |
| 5349. | 110-230-000-059-00 | SAROS WILLIAM & LAURA | 24490 E HURON RIVER ROCKWOOD MI 48173 | Lake Front Parcels | Hay | Wixom |
| 5350. | 110-230-000-060-00 | SAROS WILLIAM & LAURA | 24490 E HURON RIVER DR ROCKWOOD MI 48173 | Lake Front Parcels | Hay | Wixom |
| 5351. | 110-230-000-061-00 | WILLIAMS MARK F | 69434 N FOREST AVE RICHMOND MI 48062 | Lake Front Parcels | Hay | Wixom |
| 5352. | 110-230-000-062-00 | DESKINS CHERYL & NEEDLES RISA | 1521 LONG POINT RD BEAVERTON MI 48612-8401 | Dedicated Access Parcel | Hay | Wixom |
| 5353. | 110-230-000-063-00 | BUNNICH LOUISE | 28621 VICTOR ROSEVILLE MI 48066 | Dedicated Access Parcel | Hay | Wixom |
| 5354. | 110-230-000-064-00 | DUNCAN MARK T | 4951 S HAGGERTY LOT 27 CANTON MI 48188 | Dedicated Access Parcel | Hay | Wixom |
| 5355. | 110-230-000-065-10 | DUNCAN MICHAEL JR/MARK/MATTHEW/MERL | 1665 CLIFFS LANDING #302 YPSILANTI MI 48198--731 | Dedicated Access Parcel | Hay | Wixom |
| 5356. | 110-230-000-067-00 | DUNCAN MERL | 40840 HARRIS RD BELLEVILLE MI 48111 | Dedicated Access Parcel | Hay | Wixom |
| 5357. | 110-230-000-068-00 | MATESTIC GERALD | 1615 CROSS LAKE RD BEAVERTON MI 48612 | Dedicated Access Parcel | Hay | Wixom |
| 5358. | 110-230-000-069-00 | ROLL CARL & COLETTE | 124 E BRITTON RD MORRICE MI 48857 | Dedicated Access Parcel | Hay | Wixom |
| 5359. | 110-230-000-070-00 | GARMAN JAMES & KATHLEEN ETAL | 1488 Genevieve St Burton MI 48609 | Dedicated Access Parcel | Hay | Wixom |
| 5360. | 110-230-000-071-11 | LINDBERG FAMILY TRUST | 1585 MAPLE POINT BEAVERTON MI 48612 | Dedicated Access Parcel | Hay | Wixom |
| 5361. | 110-230-000-073-20 | BARNES SUSAN | 4488 1ST ECORSE MI 48229 | Dedicated Access Parcel | Hay | Wixom |
| 5362. | 110-230-000-075-00 | ROLL CARL & COLETTE | 124 E BRITTON RD MORRICE MI 48857 | Dedicated Access Parcel | Hay | Wixom |
| 5363. | 110-230-000-076-00 | ROLL CARL & COLETTE | 124 E BRITTON RD MORRICE MI 48857 | Dedicated Access Parcel | Hay | Wixom |
| 5364. | 110-230-000-077-00 | ROLL CARL & COLETTE | 124 E BRITTON RD MORRICE MI 48857 | Dedicated Access Parcel | Hay | Wixom |
| 5365. | 110-230-000-078-00 | ROLL CARL & COLETTE | 124 E BRITTON RD MORRICE MI 48857 | Dedicated Access Parcel | Hay | Wixom |
| 5366. | 110-230-000-079-00 | PRICE ROBERT M & KAREN A | 1619 MAPLE POINT RD BEAVERTON MI 48612 | Dedicated Access Parcel | Hay | Wixom |
| 5367. | 110-230-000-080-00 | PRICE ROBERT M & KAREN A | 1619 MAPLE POINT RD BEAVERTON MI 48612 | Dedicated Access Parcel | Hay | Wixom |
| 5368. | 110-230-000-081-01 | PLUMMER SCOTT N & BARBARA A | 1610 MAPLE POINT RD BEAVERTON MI 48612 | Dedicated Access Parcel | Hay | Wixom |
| 5369. | 110-230-000-082-01 | GROVER LISA | 1618 MAPLE POINT RD BEAVERTON MI 48612 | Dedicated Access Parcel | Hay | Wixom |
| 5370. | 110-230-000-083-00 | PEPPE SAMANTHA SARAH | 1622 MAPLE POINT RD BEAVERTON MI 48612 | Dedicated Access Parcel | Hay | Wixom |
| 5371. | 110-230-000-085-00 | MAPLE POINT PARK ASSN | 1610 Maple Point Rd Beaverton MI 48612 | Dedicated Access Parcel | Hay | Wixom |
| 5372. | 110-230-000-086-00 | MAPLE POINT PARK ASSN | 1610 Maple Point Rd Beaverton MI 48612 | Dedicated Access Parcel | Hay | Wixom |
| 5373. | 110-250-000-016-00 | MARR DAVID G ETAL | 386 LAUREL DR GLADWIN MI 48624-8312 | Lake Front Parcels | Hay | Smallwood |
| 5374. | 110-250-000-018-00 | LICQUIA GERALD & KAREN | 2408 BELSAY BURTON MI 48509 | Lake Front Parcels | Hay | Smallwood |
| 5375. | 110-250-000-019-00 | SIDOROWICZ BOGUSLAW & ERIKA | 16950 GILMORE RD ARMADA MI 48005 | Lake Front Parcels | Hay | Smallwood |
| 5376. | 110-250-000-020-00 | ADKIN DONALD E ETAL | 11860 EBELING BRUCE TWP MI 48065 | Lake Front Parcels | Hay | Smallwood |
| 5377. | 110-250-000-023-00 | THOMPSON DEWEY & CARMEN | 4568 RADNOR DETROIT MI 48224 | Lake Front Parcels | Hay | Smallwood |
| 5378. | 110-250-000-026-00 | MAIN MARVIN & JANELLE ETAL | 560 LAUREL DR GLADWIN MI 48624 | Lake Front Parcels | Hay | Smallwood |
| 5379. | 110-250-000-034-00 | OLIVER DIONE & SIGOURNEY WENDI | 5312 WEBSTER RD FLINT MI 48504 | Lake Front Parcels | Hay | Smallwood |
| 5380. | 110-250-000-035-00 | OLIVER DIONE & SIGOURNEY WENDI | 5312 WEBSTER RD FLINT MI 48504 | Lake Front Parcels | Hay | Smallwood |
| 5381. | 110-250-000-036-20 | SMALLWOOD BRUCE & MARY | 430 MELODY CT ROYAL OAK MI 48073 | Lake Front Parcels | Hay | Smallwood |
| 5382. | 110-250-000-038-00 | SMALLWOOD BRUCE & MARY | 430 MELODY CT ROYAL OAK MI 48073 | Lake Front Parcels | Hay | Smallwood |
| 5383. | 110-250-000-052-00 | BROWN PAUL J & CHRISTINE M | 530 LAUREL DR GLADWIN MI 48624 | Lake Front Parcels | Hay | Smallwood |
| 5384. | 110-250-000-054-00 | HART STEVEN & JULIE | 4515 WILD PINE CT S MIDLAND MI 48642 | Lake Front Parcels | Hay | Smallwood |
| 5385. | 110-260-000-001-00 | NORRIS HAROLD & PATRICIA | 630 BUSHONG BEACH DR GLADWIN MI 48624 | Lake Front Parcels | Hay | Smallwood |
| 5386. | 110-260-000-002-00 | LAWRENCE PATRICIA | 320 HIGH LANE FLUSHING MI 48433 | Lake Front Parcels | Hay | Smallwood |
| 5387. | 110-260-000-004-10 | WATTON ROBERT L & ANN M | 670 ORBE CT GLADWIN MI 48624 | Lake Front Parcels | Hay | Smallwood |
| 5388. | 110-260-000-006-00 | KEIL BRUCE & SHARLENE | 693 ORBE CT GLADWIN MI 48624 | Lake Front Parcels | Hay | Smallwood |
| 5389. | 110-260-000-007-00 | ALLEN CLIFFORD & PAMELA | 694 ORBE CT GLADWIN MI 48624 | Lake Front Parcels | Hay | Smallwood |
| 5390. | 110-260-000-008-00 | COMITO ANTHONY & JOANN | 22906 NEWBERRY ST SAINT CLAIR SHORES MI 48080 | Lake Front Parcels | Hay | Smallwood |
| 5391. | 110-260-000-010-00 | GIESEN DOUGLAS & CHARLENE | PO BOX 276 MILFORD MI 48381 | Lake Front Parcels | Hay | Smallwood |
| 5392. | 110-260-000-011-00 | SCHUPSKA GARY & BRENDA | 4103 ROBINHOOD TERRACE MIDLAND MI 48642 | Lake Front Parcels | Hay | Smallwood |
| 5393. | 110-260-000-012-00 | BESS KAREN | 519 NORTH DR W MARSHALL MI 49068 | Lake Front Parcels | Hay | Smallwood |
| 5394. | 110-260-000-013-00 | EDGECOMBE B & MILLERACKELS C | 760 ORBE CT GLADWIN MI 48624 | Lake Front Parcels | Hay | Smallwood |
| 5395. | 110-260-000-014-00 | RIMKUS MARILYN | 15030 WESTPOINT DR STERLING HEIGHTS MI 48313 | Lake Front Parcels | Hay | Smallwood |
| 5396. | 110-260-000-015-00 | OGG BARBARA ESTATE | 4425 PONCE DE LEON BLVD FL 5 Coral Gables FL 33146 | Lake Front Parcels | Hay | Smallwood |
| 5397. | 110-260-000-016-00 | SPYNIOWSKI WALTER & MARY ANN | 790 ORBE CT GLADWIN MI 48624 | Lake Front Parcels | Hay | Smallwood |
| 5398. | 110-260-000-017-00 | SPYNIOWSKI WALTER & MARY ANN | 790 ORBE CT GLADWIN MI 48624 | Lake Front Parcels | Hay | Smallwood |
| 5399. | 110-260-000-018-00 | SLATER MICHAELROBERTCAROLE | 38643 FILLY STERLING HEIGHTS MI 48310 | Lake Front Parcels | Hay | Smallwood |
| 5400. | 110-260-000-019-00 | GAFT RICHARD & LORRIE | 785 ORBE CT GLADWIN MI 48624 | Lake Front Parcels | Hay | Smallwood |
| 5401. | 110-260-000-020-00 | ROGERS THOMAS & DONNA | 4330 ROSE CT LAKE ORION MI 48362 | Lake Front Parcels | Hay | Smallwood |
| 5402. | 110-260-000-021-00 | ALEXANDER DALE & SUSAN | 775 ORBE CT GLADWIN MI 48624 | Lake Front Parcels | Hay | Smallwood |
| 5403. | 110-260-000-023-00 | LUKITY MICHAEL & CAROL | 31144 NELSON WARREN MI 48088 | Lake Front Parcels | Hay | Smallwood |

Four Lakes
Tentative Special Assessment District - Parcel List
4/25/2019

| | PID | Owner Name | Mailing Address | Assessment Type | Township | Lake |
|-------|--------------------|-------------------------------------|---|-------------------------|----------|-----------|
| 5404. | 110-260-000-024-00 | LIEBETREU KEVIN R | 20410 VERMANDER AVE CLINTON TOWNSHIP MI 48035 | Lake Front Parcels | Hay | Smallwood |
| 5405. | 110-260-000-025-00 | KACZMARCZYK JENNIFER G | 4102 WILSON RD CLIO MI 48420 | Lake Front Parcels | Hay | Smallwood |
| 5406. | 110-260-000-026-00 | SIMMS JAMES & KACZMARCZYK JE | 4102 WILSON RD CLIO MI 48420 | Lake Front Parcels | Hay | Smallwood |
| 5407. | 110-260-000-027-00 | MORRISON LESLIE C | 725 KENT ST PORTLAND MI 48875 | Lake Front Parcels | Hay | Smallwood |
| 5408. | 110-260-000-028-00 | DZON AUSTIN JAMES ESTATE | 201 W BIG BEAVER STE600 Troy MI 48084 | Lake Front Parcels | Hay | Smallwood |
| 5409. | 110-260-000-029-00 | KAREUS KRIS & KIM | 22316 AVON ST SAINT CLAIR SHORES MI 48082 | Dedicated Access Parcel | Hay | Smallwood |
| 5410. | 110-260-000-030-00 | KAREUS KRIS & KIM | 22316 AVON ST SAINT CLAIR SHORES MI 48082 | Dedicated Access Parcel | Hay | Smallwood |
| 5411. | 110-260-000-031-00 | KAREUS KRIS & KIM | 22316 AVON ST SAINT CLAIR SHORES MI 48082 | Dedicated Access Parcel | Hay | Smallwood |
| 5412. | 110-260-000-032-00 | KAREUS KRIS & KIM | 22316 AVON ST SAINT CLAIR SHORES MI 48082 | Dedicated Access Parcel | Hay | Smallwood |
| 5413. | 110-260-000-033-00 | KACZMARCZYK JENNIFER G | 4102 WILSON RD CLIO MI 48420 | Dedicated Access Parcel | Hay | Smallwood |
| 5414. | 110-260-000-034-00 | KACZMARCZYK JENNIFER G | 4102 WILSON RD CLIO MI 48420 | Dedicated Access Parcel | Hay | Smallwood |
| 5415. | 110-260-000-035-00 | KEIL BRUCE & SHARLENE | 693 ORBE CT GLADWIN MI 48624 | Dedicated Access Parcel | Hay | Smallwood |
| 5416. | 110-260-000-036-00 | KEIL BRUCE & SHARLENE | 693 ORBE CT GLADWIN MI 48624 | Dedicated Access Parcel | Hay | Smallwood |
| 5417. | 110-260-000-037-00 | WATTON ROBERT L & ANN M | 670 ORBE CT GLADWIN MI 48624 | Dedicated Access Parcel | Hay | Smallwood |
| 5418. | 110-260-000-038-00 | WATTON ROBERT L & ANN M | 670 ORBE CT GLADWIN MI 48624 | Dedicated Access Parcel | Hay | Smallwood |
| 5419. | 110-260-000-039-00 | WATTON ROBERT L & ANN M | 670 ORBE CT GLADWIN MI 48624 | Dedicated Access Parcel | Hay | Smallwood |
| 5420. | 110-260-000-040-00 | CHRISTENSEN LESLIE & JUDITH ETAL | 7134 W WILSON RD MONTROSE MI 48457 | Dedicated Access Parcel | Hay | Smallwood |
| 5421. | 110-260-000-041-00 | CHRISTENSEN LESLIE & JUDITH ETAL | 7134 W WILSON RD MONTROSE MI 48457 | Dedicated Access Parcel | Hay | Smallwood |
| 5422. | 110-260-000-042-00 | BORTLE DAVID D & DIANE M | 8486 ILENE DR CLIO MI 48420 | Dedicated Access Parcel | Hay | Smallwood |
| 5423. | 110-260-000-043-00 | BORTLE DAVID D & DIANE M | 8486 ILENE DR CLIO MI 48420 | Dedicated Access Parcel | Hay | Smallwood |
| 5424. | 110-260-000-044-00 | BORTLE DAVID D & DIANE M | 8486 ILENE DR CLIO MI 48420 | Dedicated Access Parcel | Hay | Smallwood |
| 5425. | 110-260-000-045-00 | BORTLE DAVID D & DIANE M | 8486 ILENE DR CLIO MI 48420 | Dedicated Access Parcel | Hay | Smallwood |
| 5426. | 110-261-000-048-00 | BRUSHABER RODNEY & CARRIE | 600 OREN CT GLADWIN MI 48624 | Lake Front Parcels | Hay | Smallwood |
| 5427. | 110-261-000-049-00 | YUERGENS TIMOTHY & JANET | 628 OREN CT GLADWIN MI 48624 | Lake Front Parcels | Hay | Smallwood |
| 5428. | 110-261-000-050-00 | KRAMER RUTH | 648 OREN CT GLADWIN MI 48624 | Lake Front Parcels | Hay | Smallwood |
| 5429. | 110-261-000-051-00 | HEFT ERIC & DEBORAH | 654 OREN CT GLADWIN MI 48624 | Lake Front Parcels | Hay | Smallwood |
| 5430. | 110-261-000-052-00 | STEPHENS STEPHANIE & MCAULEY ELAINE | 5600 N CLARENCE CT SANFORD MI 48657 | Lake Front Parcels | Hay | Smallwood |
| 5431. | 110-261-000-053-00 | DUENGL EDWIN & GEORGIA | 1942 ATLAS CT TROY MI 48083 | Lake Front Parcels | Hay | Smallwood |
| 5432. | 110-261-000-054-00 | LAWSON MATT & ANNIE | 808 OREN CT GLADWIN MI 48624 | Lake Front Parcels | Hay | Smallwood |
| 5433. | 110-261-000-055-00 | JAIO TERRANCE | 851 OREN CT GLADWIN MI 48624 | Lake Front Parcels | Hay | Smallwood |
| 5434. | 110-261-000-056-00 | MALEK MARVIN W | 768 OREN CT GLADWIN MI 48624 | Lake Front Parcels | Hay | Smallwood |
| 5435. | 110-261-000-057-00 | HAYDEN JOHN T & NANCY W ETAL | 788 OREN CT GLADWIN MI 48624 | Lake Front Parcels | Hay | Smallwood |
| 5436. | 110-261-000-058-00 | MACDONALD DWIGHT W II & KATHRYN L | 798 OREN CT GLADWIN MI 48624 | Lake Front Parcels | Hay | Smallwood |
| 5437. | 110-261-000-059-00 | LAWSON MATT J & ANNIE L | 808 OREN CT GLADWIN MI 48624 | Lake Front Parcels | Hay | Smallwood |
| 5438. | 110-261-000-060-00 | PEELISH J&K & LANE J&J | 142 MARIE COURT LAKE ORION MI 48360 | Lake Front Parcels | Hay | Smallwood |
| 5439. | 110-261-000-061-00 | WERNER JUDY M | 5544 MICHAEL DR BAY CITY MI 48706-1331 | Lake Front Parcels | Hay | Smallwood |
| 5440. | 110-261-000-062-00 | GALEAZ JAMMIE TRUST | 6421 LUCAS RD FLINT MI 48506 | Lake Front Parcels | Hay | Smallwood |
| 5441. | 110-261-000-063-00 | CAMPALU LARRY & MICHELLE | 384 WHEELER RD AUBURN MI 48611 | Lake Front Parcels | Hay | Smallwood |
| 5442. | 110-265-000-001-00 | TURNER ROBERT & HAZEL | 436 S LAUREL DR GLADWIN MI 48624 | Lake Front Parcels | Hay | Smallwood |
| 5443. | 110-265-000-002-00 | FREY DOUG & FROST LEE W | 6073 KINYON DR BRIGHTON MI 48116 | Lake Front Parcels | Hay | Smallwood |
| 5444. | 110-265-000-003-00 | GARD EVERETT W & JESSICA E ETAL | 6575 GREENE HAVEN DRIVE CLARKSTON MI 48348 | Lake Front Parcels | Hay | Smallwood |
| 5445. | 110-265-000-004-00 | BRAZIE DAVID & DEIRDRE | 11080 BRAY RD CLIO MI 48420 | Lake Front Parcels | Hay | Smallwood |
| 5446. | 110-265-000-005-00 | BYRD THOMAS JR & VIRGINIA | 428 LAUREL DR GLADWIN MI 48624 | Lake Front Parcels | Hay | Smallwood |
| 5447. | 110-265-000-006-00 | FURBUSH JAMES & CAROL ETAL | 426 LAUREL DR GLADWIN MI 48624 | Lake Front Parcels | Hay | Smallwood |
| 5448. | 110-265-000-007-00 | LUMBARDO ROBERT N JR & DESIREE M | 4313 Stevens Dr Capac MI 48014 | Lake Front Parcels | Hay | Smallwood |
| 5449. | 110-265-000-008-00 | MANNINO CHRISTOPHER TRUST | 318 TOURAINE CT GROSSE POINTE MI 48236 | Lake Front Parcels | Hay | Smallwood |
| 5450. | 110-265-000-009-00 | FITZGERALD DANIEL & CHRISTINE | 15845 FRISCO MACOMB MI 48044 | Lake Front Parcels | Hay | Smallwood |
| 5451. | 110-265-000-010-00 | REICHE VIRGINIA M ETAL | 1192 PARKWAY WATERFORD MI 48328 | Lake Front Parcels | Hay | Smallwood |
| 5452. | 110-271-000-001-00 | CURRAN JOSEPH & GINA | 21504 PARKER FARMINGTON MI 48336 | Lake Front Parcels | Hay | Smallwood |
| 5453. | 110-271-000-002-00 | EASEMENT | | Lake Front Parcels | Hay | Smallwood |
| 5454. | 110-271-000-003-00 | LESKO DENNIS | 5310 GLENWAY DR BRIGHTON MI 48116 | Lake Front Parcels | Hay | Smallwood |
| 5455. | 110-271-000-004-00 | LESKO DENNIS | 5310 GLENWAY DR BRIGHTON MI 48116 | Lake Front Parcels | Hay | Smallwood |
| 5456. | 110-271-000-006-00 | SCHILK DANIEL J & ROSLYN R | 6622 STURBRIDGE CANTON MI 48187 | Lake Front Parcels | Hay | Smallwood |
| 5457. | 110-271-000-007-00 | HENRY GLENN & SANDRA | 12206 BENSON MOUNT MORRIS MI 48458 | Lake Front Parcels | Hay | Smallwood |
| 5458. | 110-271-000-009-00 | PIANCZK GARY | 701 LAKESHORE DR GLADWIN MI 48624 | Lake Front Parcels | Hay | Smallwood |
| 5459. | 110-271-000-010-00 | FURTWANGLER STEVEN | 6720 GLEN HOLLOW DR CALEDONIA MI 49316 | Lake Front Parcels | Hay | Smallwood |
| 5460. | 110-271-000-011-00 | NOLTON FAMILY TRUST | 1201 W CLARKSTON RD LAKE ORION MI 48362 | Lake Front Parcels | Hay | Smallwood |
| 5461. | 110-271-000-012-00 | NOLTON FAMILY TRUST | 1201 W CLARKSTON RD LAKE ORION MI 48362 | Lake Front Parcels | Hay | Smallwood |
| 5462. | 110-271-000-013-00 | ARDINGER HERBERT ALLEN & SUSAN | 34359 CLAUDIA CT WESTLAND MI 48185 | Lake Front Parcels | Hay | Smallwood |
| 5463. | 110-271-000-014-00 | SCHULTZ THOMAS & GLORIA | 721 LAKESHORE DR GLADWIN MI 48624 | Lake Front Parcels | Hay | Smallwood |
| 5464. | 110-271-000-015-00 | RAYMER LESTER & WANDA | 725 LAKESHORE DR GLADWIN MI 48624 | Lake Front Parcels | Hay | Smallwood |
| 5465. | 110-271-000-017-00 | YOUNG CHARLES D & STANNIE M | 733 LAKESHORE DR GLADWIN MI 48624 | Lake Front Parcels | Hay | Smallwood |
| 5466. | 110-271-000-018-00 | YOUNG CHARLES D & STANNIE | 733 LAKE SHORE DR GLADWIN MI 48624 | Lake Front Parcels | Hay | Smallwood |
| 5467. | 110-271-000-019-00 | YOUNG CHARLES D & STANNIE | 733 LAKE SHORE DRIVE GLADWIN MI 48624 | Lake Front Parcels | Hay | Smallwood |
| 5468. | 110-271-000-020-00 | CRUISE ROBERT & HELEN TRUST | 18152 Rainbow Fraser MI 48026 | Lake Front Parcels | Hay | Smallwood |
| 5469. | 110-271-000-021-00 | KUBIK MICHAEL J & KATHLEEN M | 3420 BUSS DR COMMERCE TWP MI 48390 | Lake Front Parcels | Hay | Smallwood |
| 5470. | 110-271-000-022-00 | WICHTNER ROBERT & BARBARA | 753 LAKESHORE DR GLADWIN MI 48624 | Lake Front Parcels | Hay | Smallwood |
| 5471. | 110-272-000-023-00 | PARSON WILMER | 1007 S MS2 WEBBERVILLE MI 48892 | Lake Front Parcels | Hay | Smallwood |
| 5472. | 110-272-000-024-00 | JONES TERRY & EMILY | 6498 SIMMONS WATERFORD MI 48327 | Lake Front Parcels | Hay | Smallwood |
| 5473. | 110-272-000-025-00 | MACKOOL JAMES M | 28020 JOAN SAINT CLAIR SHORES MI 48081 | Lake Front Parcels | Hay | Smallwood |
| 5474. | 110-272-000-026-00 | TONG ROBERT | 5750 CORUNNA AVE CLARKSTON MI 48346 | Lake Front Parcels | Hay | Smallwood |
| 5475. | 110-272-000-027-00 | MILLER (PRATT) CHRISTINE L | 3711 DUKESHIRE HWY ROYAL OAK MI 48073 | Lake Front Parcels | Hay | Smallwood |
| 5476. | 110-272-000-029-00 | KREIL JOHN & DENISE | 839 LAKESHORE DR GLADWIN MI 48624 | Lake Front Parcels | Hay | Smallwood |
| 5477. | 110-272-000-030-00 | ENSGN WAYNE D & JANET T | 849 LAKESHORE DR GLADWIN MI 48624 | Lake Front Parcels | Hay | Smallwood |

Four Lakes
Tentative Special Assessment District - Parcel List
4/25/2019

| | PID | Owner Name | Mailing Address | Assessment Type | Township | Lake |
|-------|--------------------|---|--|--------------------|----------|-----------|
| 5478. | 110-272-000-031-00 | ALLEN DONALD & KIMBERLY | 2940 BURGESS HILL DR WATERFORD MI 48329 | Lake Front Parcels | Hay | Smallwood |
| 5479. | 110-272-000-032-00 | COTTLE RONALD & SHARON | 869 LAKESHORE DR GLADWIN MI 48624 | Lake Front Parcels | Hay | Smallwood |
| 5480. | 110-272-000-033-00 | MCCONNELL DEBORAH | 879 LAKESHORE DR GLADWIN MI 48624 | Lake Front Parcels | Hay | Smallwood |
| 5481. | 110-272-000-034-00 | WEBER DANNY LEE | 1425 CASS AVE RD BAY CITY MI 48708 | Lake Front Parcels | Hay | Smallwood |
| 5482. | 110-272-000-035-00 | HARTLEY JEFFERY D & DIANNA L | 89 E MT FOREST RD PINCONNING MI 48650 | Lake Front Parcels | Hay | Smallwood |
| 5483. | 110-272-000-036-00 | HARTLEY JEFFERY D & DIANNA L | 89 E MT FOREST RD PINCONNING MI 48650 | Lake Front Parcels | Hay | Smallwood |
| 5484. | 110-272-000-037-00 | GUPTON WILLIAM & ANNE | 1951 FERNS RD LAPEER MI 48446 | Lake Front Parcels | Hay | Smallwood |
| 5485. | 110-272-000-039-00 | PIOTTER STEVEN & CHRISTINA | 307 COWLEY AVE EAST LANSING MI 48823 | Lake Front Parcels | Hay | Smallwood |
| 5486. | 110-272-000-040-00 | MILLER MITCHELL E TRUST | 1722 MERIDIAN ST REESE MI 48757 | Lake Front Parcels | Hay | Smallwood |
| 5487. | 110-272-000-042-00 | HEALY CAROL TRUST | 7820 ESPEL BLVD DEARBORN MI 48126 | Lake Front Parcels | Hay | Smallwood |
| 5488. | 110-272-000-043-00 | DANIOT DAVID L & DANIELLE K | 1430 N ASTOR UNIT 9A CHICAGO IL 60610 | Lake Front Parcels | Hay | Smallwood |
| 5489. | 110-272-000-044-00 | DANIOT DAVID L & DANIELLE | 1430 N ASTOR UNIT 9A CHICAGO IL 60610 | Lake Front Parcels | Hay | Smallwood |
| 5490. | 110-273-000-045-00 | SMITH MELISSA MARIE TRUST | 1723 WYLLYS ST MIDLAND MI 48642 | Lake Front Parcels | Hay | Smallwood |
| 5491. | 110-273-000-046-00 | MARKS ROGER & LINDA | 1777 BAYWOOD WIXOM MI 48393 | Lake Front Parcels | Hay | Smallwood |
| 5492. | 110-273-000-047-00 | GIACONA LOUIS & PATRICIA TRST | 26046 FAIRFIELD AVE WARREN MI 48089 | Lake Front Parcels | Hay | Smallwood |
| 5493. | 110-273-000-048-00 | GIACONA LOUIS & PATRICIA TRST | 26046 FAIRFIELD WARREN MI 48089 | Lake Front Parcels | Hay | Smallwood |
| 5494. | 110-273-000-049-00 | SIEGERT BARBARA | 6423 WOODGLEN DR CLARKSTON MI 48346 | Lake Front Parcels | Hay | Smallwood |
| 5495. | 110-273-000-050-10 | OWENS ANNA | 946 RIVERS TERRACE GLADWIN MI 48624 | Lake Front Parcels | Hay | Smallwood |
| 5496. | 110-273-000-052-00 | BONDIE CHARLES & MARILYNN | 960 RIVERS TERRACE GLADWIN MI 48624 | Lake Front Parcels | Hay | Smallwood |
| 5497. | 110-273-000-053-00 | BONDIE CHARLES & MARILYNN | 960 RIVERS TERRACE GLADWIN MI 48624 | Lake Front Parcels | Hay | Smallwood |
| 5498. | 110-273-000-054-00 | MCEOWN MICHEAL S & SHELLY M | 948 RIVERS TERRACE GLADWIN MI 48624 | Lake Front Parcels | Hay | Smallwood |
| 5499. | 110-273-000-055-00 | KARR REVOCABLE TRUST | 222 RHODE ISLAND ROYAL OAK MI 48067 | Lake Front Parcels | Hay | Smallwood |
| 5500. | 110-273-000-056-00 | ROGALA JOHN EDMUND & CASEY LYNN | 1228 S ELLIOTT FOWLERVILLE MI 48836 | Lake Front Parcels | Hay | Smallwood |
| 5501. | 110-273-000-057-00 | KOTOWSKI STELLA & KOTOWSKI WALTER KOTOWSKI PATRICIA | 2308 S River Rd Beaverton MI 48612 | Lake Front Parcels | Hay | Smallwood |
| 5502. | 110-273-000-058-00 | FORD EMMA REV LIVING TRUST | 25722 LIVINGSTON CIRCLE FARMINGTON HILLS MI 48335 | Lake Front Parcels | Hay | Smallwood |
| 5503. | 110-273-000-059-00 | FORD EMMA REV LIVING TRUST | 25722 LIVINGSTON CIRCLE FARMINGTON HILLS MI 48335 | Lake Front Parcels | Hay | Smallwood |
| 5504. | 110-273-000-060-00 | LEBOURDAIS LORI | 1701 N VERMONT ROYAL OAK MI 48067 | Lake Front Parcels | Hay | Smallwood |
| 5505. | 110-273-000-061-01 | HEADLEY DAVID L & LINDA C TRUST | 906 RIVERS TERRACE GLADWIN MI 48624 | Lake Front Parcels | Hay | Smallwood |
| 5506. | 110-273-000-062-01 | HEADLEY DAVID L & LINDA C TRUST | 906 RIVERS TERRACE GLADWIN MI 48624 | Lake Front Parcels | Hay | Smallwood |
| 5507. | 110-273-000-063-00 | KOZUCHOWSKI GAIL M | 200 FIRST ST PO BOX 1 YALE MI 48097 | Lake Front Parcels | Hay | Smallwood |
| 5508. | 110-274-000-000-01 | ASSESSED TO ALL LOT OWNERS RIVERS SUB NO4 OUTLOT B | no value on this parcel. it is owned by all property owners in the sub | Lake Front Parcels | Hay | Smallwood |
| 5509. | 110-274-000-063-10 | FREY MIKE & DIANE J | 894 RIVERS TERRACE GLADWIN MI 48624 | Lake Front Parcels | Hay | Smallwood |
| 5510. | 110-274-000-064-01 | SEIDEL RANDALL DAVID & CAROLINE M | 137 TURNER ST ROMEO MI 48065 | Lake Front Parcels | Hay | Smallwood |
| 5511. | 110-274-000-066-00 | LAWSON ROBERT & CECILIA | 6088 POND DR WASHINGTON MI 48094 | Lake Front Parcels | Hay | Smallwood |
| 5512. | 110-274-000-067-00 | LAWSON ROBERT & CECILIA | 6088 POND DR WASHINGTON MI 48094 | Lake Front Parcels | Hay | Smallwood |
| 5513. | 110-274-000-069-00 | EMPSON COLLEEN R & DALE R | 24036 GREENHILL RD WARREN MI 48091 | Lake Front Parcels | Hay | Smallwood |
| 5514. | 110-274-000-070-00 | SMITH MARK & JILL | 3301 LUDWIG RD OXFORD MI 48371 | Lake Front Parcels | Hay | Smallwood |
| 5515. | 110-274-000-071-00 | SMITH MARK & JILL | 3301 LUDWIG RD OXFORD MI 48371 | Lake Front Parcels | Hay | Smallwood |
| 5516. | 110-274-000-072-00 | DICKS ROBERT & JANIS | 840 RIVERS TERRACE GLADWIN MI 48624 | Lake Front Parcels | Hay | Smallwood |
| 5517. | 110-274-000-073-00 | BESKI DANIEL & ELAINE | 22017 COLONY SAINT CLAIR SHORES MI 48080 | Lake Front Parcels | Hay | Smallwood |
| 5518. | 110-274-000-074-00 | BESKI DANIEL & ELAINE | 22017 COLONY SAINT CLAIR SHORES MI 48080 | Lake Front Parcels | Hay | Smallwood |
| 5519. | 110-274-000-075-00 | KELBEY JEREMY & LITTLETON COLLEEN | 830 RIVERS TERRACE GLADWIN MI 48624 | Lake Front Parcels | Hay | Smallwood |
| 5520. | 110-274-000-076-00 | KELBEY JEREMY & LITTLETON COLLEEN | 830 RIVERS TERRACE GLADWIN MI 48624 | Lake Front Parcels | Hay | Smallwood |
| 5521. | 110-274-000-077-00 | SCHREIBER WILLIAM & CAROL | 10840 REYNARD RD BRIGHTON MI 48114 | Lake Front Parcels | Hay | Smallwood |
| 5522. | 110-274-000-078-00 | HAYNES SAMUEL & RITA TRUST | 54229 CAMBRIDGE DR SHELBY TWP MI 48315-1671 | Lake Front Parcels | Hay | Smallwood |
| 5523. | 110-274-000-079-00 | HAYNES SAMUEL & RITA TRUST | 54229 CAMBRIDGE DR SHELBY TWP MI 48315 | Lake Front Parcels | Hay | Smallwood |
| 5524. | 110-274-000-080-00 | THOMPSON JEFFREY & JULIE | 15 MAHOGANY CT XXXXX | Lake Front Parcels | Hay | Smallwood |
| 5525. | 110-274-000-081-00 | THOMPSON JEFFREY & JULIE | 15 MAHOGANY CT XXXXX | Lake Front Parcels | Hay | Smallwood |
| 5526. | 110-274-000-082-00 | THOMPSON JEFFREY & JULIE | 15 MAHOGANY CT XXXXX | Lake Front Parcels | Hay | Smallwood |
| 5527. | 110-274-000-083-00 | LANDON DAVID & CHRISTINE | 766 RIVERS TERRACE RD GLADWIN MI 48624 | Lake Front Parcels | Hay | Smallwood |
| 5528. | 110-274-000-085-00 | JOHNSON HELEN K ETAL | 756 RIVERS TERRACE GLADWIN MI 48624 | Lake Front Parcels | Hay | Smallwood |
| 5529. | 110-274-000-086-00 | LEDUC ROBERT J & MARY L TRUSTS | 752 RIVERS TERRACE GLADWIN MI 48624 | Lake Front Parcels | Hay | Smallwood |
| 5530. | 110-274-000-087-00 | PROFANT HOLLY & MARK | 46260 TURNBUCKLE LN MACOMB MI 48044 | Lake Front Parcels | Hay | Smallwood |
| 5531. | 110-274-000-088-00 | MICHELSON GEORGE N & BETH | 4368 TIFTON DR SAGINAW MI 48603 | Lake Front Parcels | Hay | Smallwood |
| 5532. | 110-274-000-089-10 | KIEBLER FRED & SUSAN | 5399 PICCADILLY NORTH WEST BLOOMFIELD MI 48322 | Lake Front Parcels | Hay | Smallwood |
| 5533. | 110-274-000-091-00 | SPARKMAN EARL & RUTH | 3341 GRAYSON FERNDALE MI 48220 | Lake Front Parcels | Hay | Smallwood |
| 5534. | 110-274-000-093-00 | SHEAR ROBERT II & CHARLENE | 714 RIVERS TERRACE RD GLADWIN MI 48624 | Lake Front Parcels | Hay | Smallwood |
| 5535. | 110-274-000-094-00 | CLELAND SEAN & ELIZABETH | 184 HILLCREST LANE GROSSE POINTE MI 48236 | Lake Front Parcels | Hay | Smallwood |
| 5536. | 110-274-000-095-00 | HORSTEAD DOUGLAS H | 702 RIVERS TERRACE GLADWIN MI 48624 | Lake Front Parcels | Hay | Smallwood |
| 5537. | 110-274-000-096-00 | GERENDASY JOEL H & SCHERYLL A | 700 RIVERS TERRACE GLADWIN MI 48624 | Lake Front Parcels | Hay | Smallwood |
| 5538. | 110-274-000-097-00 | GERENDASY JOEL H & SCHERYLL A | 700 RIVERS TERRACE GLADWIN MI 48624 | Lake Front Parcels | Hay | Smallwood |
| 5539. | 110-274-000-098-00 | PUTTONEN DALE & SHERYL | 684 RIVERS TERRACE GLADWIN MI 48624 | Lake Front Parcels | Hay | Smallwood |
| 5540. | 110-274-000-099-00 | STACK PATRICIA A | 308 MOUNTAIN ST BAY CITY MI 48706 | Lake Front Parcels | Hay | Smallwood |
| 5541. | 110-275-000-100-00 | KNOX FREDERICK & ANITA | 21183 SUFFOLK CLINTON TOWNSHIP MI 48035 | Lake Front Parcels | Hay | Smallwood |
| 5542. | 110-275-000-101-00 | JUNEAC GREG & JESSE | 1301 NORTH ANTLER GLADWIN MI 48624 | Lake Front Parcels | Hay | Smallwood |
| 5543. | 110-275-000-102-00 | JUNEAC GREG & JESSE | 1301 NORTH ANTLER GLADWIN MI 48624 | Lake Front Parcels | Hay | Smallwood |
| 5544. | 110-275-000-103-00 | COLWELL IRIS | 873 RIVERS TERRACE GLADWIN MI 48624 | Lake Front Parcels | Hay | Smallwood |
| 5545. | 110-275-000-104-00 | COLWELL IRIS | 873 RIVERS TERRACE RD GLADWIN MI 48624 | Lake Front Parcels | Hay | Smallwood |
| 5546. | 110-275-000-105-00 | GAUTHIER EMILE ET AL | 1576 W LAKE POINT DR GLADWIN MI 48624 | Lake Front Parcels | Hay | Smallwood |
| 5547. | 110-275-000-107-00 | KING ROY & RANAY | 23711 LILLIAN RD BROWNSTOWN MI 48183 | Lake Front Parcels | Hay | Smallwood |
| 5548. | 110-275-000-108-00 | BERTHAUIME D & MILLER P | 335 MAPLE XXXXX | Lake Front Parcels | Hay | Smallwood |
| 5549. | 110-275-000-109-00 | GAJEWSKI JOSEPH & CATHERINE | 28792 E BAMAR GROSSE ILE MI 48138 | Lake Front Parcels | Hay | Smallwood |
| 5550. | 110-275-000-110-00 | LATHROP MARTIN & CHRISTAL & LATHROP MICHAEL | 1600 Moose Dr Gladwin MI 48624 | Lake Front Parcels | Hay | Smallwood |
| 5551. | 110-275-000-111-00 | LATHROP MARTIN & CHRISTAL & LATHROP MICHAEL | 1600 Moose Dr Gladwin MI 48624 | Lake Front Parcels | Hay | Smallwood |

Four Lakes
Tentative Special Assessment District - Parcel List
4/25/2019

| | PID | Owner Name | Mailing Address | Assessment Type | Township | Lake |
|-------|--------------------|---|---|--------------------|----------|-----------|
| 5552. | 110-275-000-112-01 | ROSSMAN WILLIAM M | 1336 ORCHID WATERFORD MI 48328 | Lake Front Parcels | Hay | Smallwood |
| 5553. | 110-275-000-120-00 | PARK | | Lake Front Parcels | Hay | Smallwood |
| 5554. | 110-276-000-115-10 | BONDIE CHARLES & PATRICIA | | Lake Front Parcels | Hay | Smallwood |
| 5555. | 110-276-000-117-00 | FREAR PAUL JR | 581 RIVERS TERRACE GLADWIN MI 48624 | Lake Front Parcels | Hay | Smallwood |
| 5556. | 110-276-000-118-00 | FREAR PAUL JR | 577 RIVERS TERRACE GLADWIN MI 48624 | Lake Front Parcels | Hay | Smallwood |
| 5557. | 110-276-000-119-00 | CRUM CALVIN & BETH | 8291 HOGAN RD FENTON MI 48430 | Lake Front Parcels | Hay | Smallwood |
| 5558. | 110-276-000-120-00 | SHAW FREDERICK SR & BEVERLY | 561 RIVERS TERRACE GLADWIN MI 48624 | Lake Front Parcels | Hay | Smallwood |
| 5559. | 110-276-000-121-00 | SHAW FREDERICK SR & BEVERLY | 561 RIVERS TERRACE GLADWIN MI 48624 | Lake Front Parcels | Hay | Smallwood |
| 5560. | 110-276-000-122-00 | THOMAS DONALD R | 557 RIVERS TERRACE GLADWIN MI 48624 | Lake Front Parcels | Hay | Smallwood |
| 5561. | 110-276-000-123-00 | SHEBESTER CHARLES JR & SUSAN | 21750 LAKEFIELD MERRILL MI 48637 | Lake Front Parcels | Hay | Smallwood |
| 5562. | 110-276-000-124-00 | SHEBESTER CHARLES JR & SUSAN | 21750 LAKEFIELD MERRILL MI 48637 | Lake Front Parcels | Hay | Smallwood |
| 5563. | 110-276-000-125-00 | JOHNSON NEIL & BILLIE JEAN | 551 RIVERS TERRACE RD GLADWIN MI 48624 | Lake Front Parcels | Hay | Smallwood |
| 5564. | 110-276-000-127-00 | PROOS GARY C | 691 DEER PATH TRA WATERFORD MI 48327 | Lake Front Parcels | Hay | Smallwood |
| 5565. | 110-276-000-128-00 | HUFF DARRICK | 11699 E BENNINGTON RD DURAND MI 48429-9750 | Lake Front Parcels | Hay | Smallwood |
| 5566. | 110-276-000-129-00 | HUFF DARRICK | 11699 E BENNINGTON RD DURAND MI 48429-9750 | Lake Front Parcels | Hay | Smallwood |
| 5567. | 110-276-000-150-00 | PROPERTY OWNERS OF SUB | BAY CITY MI | Lake Front Parcels | Hay | Smallwood |
| 5568. | 110-277-000-130-00 | MAKOWSKI FREDRICK & ANN | 60580 WERDERMAN LENOX MI 48048 | Lake Front Parcels | Hay | Smallwood |
| 5569. | 110-277-000-131-00 | MAKOWSKI FREDRICK & ANN | 60580 WERDERMAN LENOX MI 48048 | Lake Front Parcels | Hay | Smallwood |
| 5570. | 110-277-000-132-00 | DOWGIALLO JOHN & SANDRA | 33796BEECHWOOD ST WESTLAND MI 48185-3002 | Lake Front Parcels | Hay | Smallwood |
| 5571. | 110-277-000-133-00 | TYRRELL CHRISTOPHER A & SUSAN | 22324 HANSON SAINT CLAIR SHORES MI 48080 | Lake Front Parcels | Hay | Smallwood |
| 5572. | 110-277-000-134-00 | CURRENS RANDOPH J & SHARON M | 508 RIVERS TERRACE RD GLADWIN MI 48624 | Lake Front Parcels | Hay | Smallwood |
| 5573. | 110-277-000-135-00 | SHROCK GEORGE L & CHERLYN M | 5690 GENERAL SQUIER RD DRYDEN MI 48428 | Lake Front Parcels | Hay | Smallwood |
| 5574. | 110-277-000-136-00 | LOCKWOOD FREDERIC A | 524 RIVERS TERRACE GLADWIN MI 48624 | Lake Front Parcels | Hay | Smallwood |
| 5575. | 110-277-000-137-00 | WYAGENT MARK | 558 RIVERS TERRACE GLADWIN MI 48624 | Lake Front Parcels | Hay | Smallwood |
| 5576. | 110-277-000-138-00 | DUNN MICHAEL & AMY | 960 ELMFORD DR CLAWSON MI 48017 | Lake Front Parcels | Hay | Smallwood |
| 5577. | 110-277-000-139-00 | REAUME LEONARD & JACQUELINE | 599 RIVERS TERRACE RD GLADWIN MI 48624 | Lake Front Parcels | Hay | Smallwood |
| 5578. | 110-277-000-140-00 | TRUBLOWSKI LIVING TRUST | 3949 HIGHLAND TROY MI 48083 | Lake Front Parcels | Hay | Smallwood |
| 5579. | 110-277-000-141-00 | TRUBLOWSKI LIVING TRUST | 3949 HIGHLAND TROY MI 48083 | Lake Front Parcels | Hay | Smallwood |
| 5580. | 110-277-000-142-00 | GALLIMORE RICHARD & LYDIA ETAL | 658 RIVERS TERRACE GLADWIN MI 48624 | Lake Front Parcels | Hay | Smallwood |
| 5581. | 110-277-000-151-00 | LOT OWNERS | GLADWIN MI 48624 | Lake Front Parcels | Hay | Smallwood |
| 5582. | 110-280-000-001-00 | RIVER OAKS DEVELOPMENT COMPANY | 1450 Sunoil Gladwin MI 48624 | Lake Front Parcels | Hay | Smallwood |
| 5583. | 110-280-000-002-00 | VOSS GARY & NANCY | 30945 PERRYS CROSSING FARMINGTON HILLS MI 48331 | Lake Front Parcels | Hay | Smallwood |
| 5584. | 110-280-000-003-00 | RIVER OAKS DEVELOPMENT COMPANY | 1450 Sunoil Gladwin MI 48624 | Lake Front Parcels | Hay | Smallwood |
| 5585. | 110-280-000-004-00 | RIVER OAKS DEVELOPMENT COMPANY | 1450 Sunoil Gladwin MI 48624 | Lake Front Parcels | Hay | Smallwood |
| 5586. | 110-280-000-005-00 | TERTIPIIS FRED & VICKY | 45 INNIS BROOK CRESENT XXXXX | Lake Front Parcels | Hay | Smallwood |
| 5587. | 110-280-000-006-00 | SCOLA FRANK TRUST | 23168 PINETREE CIR MACOMB MI 48042 | Lake Front Parcels | Hay | Smallwood |
| 5588. | 110-280-000-007-00 | RIVER OAKS DEVELOPMENT COMPANY | 1450 Sunoil Gladwin MI 48624 | Lake Front Parcels | Hay | Smallwood |
| 5589. | 110-280-000-008-00 | ARQUETTE FREDERICK TRUST | 4155 GRANT RD BEAVERTON MI 48612 | Lake Front Parcels | Hay | Smallwood |
| 5590. | 110-280-000-009-00 | SISSON ROBERT E ETAL | 181 RIVER OAKS POINT GLADWIN MI 48624 | Lake Front Parcels | Hay | Smallwood |
| 5591. | 110-280-000-010-01 | EASTON RICHARD L & DAWN D | 2070 N M30 GLADWIN MI 48624 | Lake Front Parcels | Hay | Smallwood |
| 5592. | 110-290-000-001-00 | BURCAR GEORGE | 49303 LEHR DR MACOMB MI 48044 | Lake Front Parcels | Hay | Smallwood |
| 5593. | 110-290-000-002-00 | SISS BARBARA A | 243 DENNIS RD GLADWIN MI 48624 | Lake Front Parcels | Hay | Smallwood |
| 5594. | 110-290-000-003-00 | HALLEAD TERRY L TRUST | 921 CHIRCO OXFORD MI 48371 | Lake Front Parcels | Hay | Smallwood |
| 5595. | 110-290-000-004-00 | KEY MOBILE HOME COURT | 291 TOURAIN RD GROSSE POINTE FARMS MI 48236 | Lake Front Parcels | Hay | Smallwood |
| 5596. | 110-290-000-005-00 | KEY MOBILE HOME COURT | 291 TOURAIN RD GROSSE POINTE FARMS MI 48236 | Lake Front Parcels | Hay | Smallwood |
| 5597. | 110-290-000-006-00 | STUMP FLOYD JR & JUANITA TRUST | 20206 WOODWARD CLINTON TOWNSHIP MI 48035 | Lake Front Parcels | Hay | Smallwood |
| 5598. | 110-290-000-007-00 | REUTTER JOHN H & CORRINE M TRUST | 807 PICHFORD DR KATY TX 77450 | Lake Front Parcels | Hay | Smallwood |
| 5599. | 110-290-000-008-00 | ALLEN HOMER & LYKESHA L | 1304 BARRYWOOD PLACE LANSING MI 48917 | Lake Front Parcels | Hay | Smallwood |
| 5600. | 110-290-000-009-00 | PAVLICEK DANIEL ET UX TRUST | 9293 MARSHALL RD BIRCH RUN MI 48415 | Lake Front Parcels | Hay | Smallwood |
| 5601. | 110-290-000-010-00 | TERRY DONALD & TERRI | 2220 MINERVA WESTLAND MI 48186 | Lake Front Parcels | Hay | Smallwood |
| 5602. | 110-290-000-011-00 | ORLANDO LIVING TRUST | 6292 HAYFIELD LN ALMONT MI 48003 | Lake Front Parcels | Hay | Smallwood |
| 5603. | 110-290-000-012-10 | LOFGREN GARY E | 10253 W JACKSON RD RIVERDALE MI 48877 | Lake Front Parcels | Hay | Smallwood |
| 5604. | 110-290-000-014-10 | MATHIS RUSSELL E & LORI | 43161 ORTNER DR STERLING HEIGHTS MI 48313 | Lake Front Parcels | Hay | Smallwood |
| 5605. | 110-290-000-015-00 | PHILLIBEN F & DAWSON M | 271 MAX ST GLADWIN MI 48624 | Lake Front Parcels | Hay | Smallwood |
| 5606. | 110-290-000-016-00 | THOMPSON GLEN LIVING TRUST | 17076 HUNTINGTON WOODS MACOMB MI 48042 | Lake Front Parcels | Hay | Smallwood |
| 5607. | 110-300-000-001-00 | KINDT DOUGLAS ERIC & MARY JANE | 12035 JOSLIN LAKE RD GREGORY MI 48137 | Lake Front Parcels | Hay | Wixom |
| 5608. | 110-300-000-003-10 | HOPE WONDA & WAYNE II AND MARK & GIVENS | 1017 Radov Dr Gladwin MI 48624 | Lake Front Parcels | Hay | Wixom |
| 5609. | 110-300-000-007-00 | NAJORKA THOMAS & DEBRA | 30027 GREENLAND LIVONIA MI 48154 | Lake Front Parcels | Hay | Wixom |
| 5610. | 110-300-000-008-00 | BRIESMISTER EDWIN & THELMA | 1029 RADOV RD GLADWIN MI 48624 | Lake Front Parcels | Hay | Wixom |
| 5611. | 110-300-000-009-10 | BECKER GLORIA | 1037 RADOV RD GLADWIN MI 48624 | Lake Front Parcels | Hay | Wixom |
| 5612. | 110-300-000-011-00 | ZEOLLA GEORGE & BINERT THOMAS | 28618 KIMBERLY LN SAINT CLAIR SHORES MI 48081 | Lake Front Parcels | Hay | Wixom |
| 5613. | 110-300-000-012-00 | GRAYBEAL DAVID SCOT | 13330 HIGHLAND RD HARTLAND MI 48353 | Lake Front Parcels | Hay | Wixom |
| 5614. | 110-300-000-013-00 | BROGAN DENNIS L & SUZANNE M | 36454 SUMMERSET STERLING HEIGHTS MI 48312 | Lake Front Parcels | Hay | Wixom |
| 5615. | 110-300-000-014-00 | MOULTON THOMAS JR & NORMA | 1075 CORNWALL RD MERRILL MI 48637 | Lake Front Parcels | Hay | Wixom |
| 5616. | 110-300-000-015-00 | HAUGHTON ALAN & BREITENBUCHER JUDY | 24248 LAUREN AVE WARREN MI 48089 | Lake Front Parcels | Hay | Wixom |
| 5617. | 110-300-000-016-00 | TABAKA ANTHONY REV LIVING TRUST | 4641 WALKER WAYNE MI 48184 | Lake Front Parcels | Hay | Wixom |
| 5618. | 110-300-000-017-00 | ANDRES REBECCA & AARON | 14259 EAST RD MONTROSE MI 48457 | Lake Front Parcels | Hay | Wixom |
| 5619. | 110-300-000-018-00 | MILLER DARIN & DEANNE | 24695 WALTZ NEW BOSTON MI 48164 | Lake Front Parcels | Hay | Wixom |
| 5620. | 110-300-000-019-00 | KOLANOWSKI MICHAEL & VICKY | 2620 ORMSBY STERLING HEIGHTS MI 48310 | Lake Front Parcels | Hay | Wixom |
| 5621. | 110-300-000-020-00 | SKURYA MIKE & DIEDERICH JOHN | 3312 LEXINGTON RD WATERFORD MI 48328 | Lake Front Parcels | Hay | Wixom |
| 5622. | 110-300-000-022-00 | BEADLE GERALD R & CINDY | 5113 CHRISTINE CT MIDLAND MI 48640 | Lake Front Parcels | Hay | Wixom |
| 5623. | 110-300-000-023-00 | BEADLE GERALD & CINDY | 5113 CHRISTIE CT MIDLAND MI 48640 | Lake Front Parcels | Hay | Wixom |
| 5624. | 110-300-000-024-00 | ZIECINA STACY & KOLIN KELSEY | 42856 WILLIS BELLEVILLE MI 48111 | Lake Front Parcels | Hay | Wixom |
| 5625. | 110-300-000-025-00 | GANEM DAVID & BANNASCH PATRI | 1103 RADOV RD GLADWIN MI 48624 | Lake Front Parcels | Hay | Wixom |

Four Lakes
Tentative Special Assessment District - Parcel List
4/25/2019

| | PID | Owner Name | Mailing Address | Assessment Type | Township | Lake |
|-------|--------------------|---|--|-------------------------|----------|-------|
| 5626. | 110-300-000-027-10 | LEAMAN JAMES R & JOYCE M ETAL | 9505 DICE RD FREELAND MI 48623 | Lake Front Parcels | Hay | Wixom |
| 5627. | 110-300-000-029-00 | PRZYWARA DENNIS L & JANICE A | 47579 MOUNT VESUVIUS DR MACOMB MI 48044 | Lake Front Parcels | Hay | Wixom |
| 5628. | 110-300-000-030-00 | GRIFFIN MICHAEL W | 1119 RADOV DR GLADWIN MI 48624 | Lake Front Parcels | Hay | Wixom |
| 5629. | 110-300-000-031-00 | BROGAN DENNIS & SUZANNE | 36454 SUMMERSET STERLING HEIGHTS MI 48312 | Lake Front Parcels | Hay | Wixom |
| 5630. | 110-300-000-034-00 | DEHAAN WILLIAM H TRUST ETAL | 1834 WOODBINE CT MARCO ISLAND FL 34145-4750 | Lake Front Parcels | Hay | Wixom |
| 5631. | 110-300-000-037-00 | DEHAAN WILLIAM H TRUST | 1834 WOODBINE CT MARCO ISLAND FL 34145-4750 | Lake Front Parcels | Hay | Wixom |
| 5632. | 110-300-000-039-01 | DEHAAN WILLIAM H TRUST | 1834 WOODBINE CT MARCO ISLAND FL 34145-4750 | Lake Front Parcels | Hay | Wixom |
| 5633. | 110-300-000-040-10 | WILLIS LEONARD & KATHLEEN | 1159 RADOV RD GLADWIN MI 48624 | Lake Front Parcels | Hay | Wixom |
| 5634. | 110-300-000-041-00 | PRIEMER SANDRA | 1163 RADOV RD GLADWIN MI 48624 | Lake Front Parcels | Hay | Wixom |
| 5635. | 110-300-000-043-10 | KIRKBY KEN JR & NANCY | 22257 RAVEN EASTPOINTE MI 48021 | Lake Front Parcels | Hay | Wixom |
| 5636. | 110-300-000-045-00 | HELFRECHT ARTHUR C JR | 14300 GRABOWSKI RD PO BOX 147 Saint Charles MI 48655 | Lake Front Parcels | Hay | Wixom |
| 5637. | 110-300-000-047-00 | LAPRADE GEORGE & SUZANNE | 3860 CONCESSION 3 SOUTH XXXXX | Lake Front Parcels | Hay | Wixom |
| 5638. | 110-300-000-049-01 | JOHNSON RHONDAL & KOWALCIC MARK MURDOCH SCOTT | 34631 HIVELEY ST Westland, MI 48186 | Lake Front Parcels | Hay | Wixom |
| 5639. | 110-300-000-052-00 | SIEGGREEN JASON & JOLEEN | 3843 LUTZKE RD BEAVERTON MI 48612 | Lake Front Parcels | Hay | Wixom |
| 5640. | 110-300-000-053-00 | LINCOLN ROBERT & MARGARET | 1378 SANFORD RD MIDLAND MI 48642 | Lake Front Parcels | Hay | Wixom |
| 5641. | 110-300-000-055-00 | LINCOLN ROBERT & MARGARET | 1378 SANFORD RD MIDLAND MI 48642 | Lake Front Parcels | Hay | Wixom |
| 5642. | 110-300-000-056-00 | HELFRECHT ARTHUR JR & WANDA | PO BOX 147 SAINT CHARLES MI 48655 | Lake Front Parcels | Hay | Wixom |
| 5643. | 110-300-000-057-00 | HELFRECHT ARTHUR JR & WANDA | PO BOX 147 SAINT CHARLES MI 48655 | Lake Front Parcels | Hay | Wixom |
| 5644. | 110-300-000-058-00 | HELFRECHT ARTHUR JR & WANDA | PO BOX 147 SAINT CHARLES MI 48655 | Lake Front Parcels | Hay | Wixom |
| 5645. | 110-300-000-059-00 | HULBURT CHARLES R ET AL | 7201 WEDWORTH ST WATERFORD MI 48327-3763 | Lake Front Parcels | Hay | Wixom |
| 5646. | 110-300-000-061-00 | HULBURT CHARLES R ET AL | 7201 WEDWORTH ST WATERFORD MI 48327-3763 | Lake Front Parcels | Hay | Wixom |
| 5647. | 110-300-000-063-01 | KING PATTI | 2630 W CAMINO DELL GRIJALVA TUCSON AZ 85742 | Lake Front Parcels | Hay | Wixom |
| 5648. | 110-300-000-065-01 | KING PATTI M | 2630 W CAMINO DEL GRIJALVA TUCSON AZ 85742 | Lake Front Parcels | Hay | Wixom |
| 5649. | 110-300-000-066-00 | GARNER TROY & ELIZABETH | 11402 Lucerne Redford, MI 48239 | Lake Front Parcels | Hay | Wixom |
| 5650. | 110-300-000-067-00 | WILSON DAVID L & DIANA ETAL | 11070 MOYER FOWLERVILLE MI 48836 | Lake Front Parcels | Hay | Wixom |
| 5651. | 110-300-000-069-00 | JURKOWSKI LAWRENCE/DANUTA & MARK L | 1275 RADOV RD GLADWIN MI 48624 | Lake Front Parcels | Hay | Wixom |
| 5652. | 110-300-000-070-00 | MATTICE BEVERLY J TRUST | 1508 WILLSON AVE LINCOLN PARK MI 48146 | Dedicated Access Parcel | Hay | Wixom |
| 5653. | 110-302-000-071-00 | BECKER GLORIA | 1037 RADOV RD GLADWIN MI 48624 | Dedicated Access Parcel | Hay | Wixom |
| 5654. | 110-302-000-072-00 | BECKER GLORIA | 1037 RADOV RD GLADWIN MI 48624 | Dedicated Access Parcel | Hay | Wixom |
| 5655. | 110-302-000-073-00 | BECKER GLORIA | 1037 RADOV RD GLADWIN MI 48624 | Dedicated Access Parcel | Hay | Wixom |
| 5656. | 110-302-000-074-10 | HOPE WONDA & WAYNE II AND MARK & GIVENS | 1017 Radov Dr Gladwin MI 48624 | Dedicated Access Parcel | Hay | Wixom |
| 5657. | 110-302-000-076-00 | NAJORKA THOMAS & DEBRA | 30027 GREENLAND LIVONIA MI 48154 | Dedicated Access Parcel | Hay | Wixom |
| 5658. | 110-302-000-077-00 | BECKER GLORIA | 1037 RADOV RD GLADWIN MI 48624 | Dedicated Access Parcel | Hay | Wixom |
| 5659. | 110-302-000-078-00 | BECKER GLORIA | 1037 RADOV RD GLADWIN MI 48624 | Dedicated Access Parcel | Hay | Wixom |
| 5660. | 110-302-000-079-00 | BECKER GLORIA | 1037 RADOV RD GLADWIN MI 48624 | Dedicated Access Parcel | Hay | Wixom |
| 5661. | 110-302-000-080-10 | ZEOLLA GEORGE & BINERT THOMAS | 28618 KIMBERLY LN SAINT CLAIR SHORES MI 48081 | Dedicated Access Parcel | Hay | Wixom |
| 5662. | 110-302-000-081-00 | BROGAN DENNIS L & SUZANNE M | 36454 SUMMERSET STERLING HEIGHTS MI 48312 | Dedicated Access Parcel | Hay | Wixom |
| 5663. | 110-302-000-082-00 | MOULTON THOMAS JR & NORMA | 1075 CORNWALL RD MERRILL MI 48637 | Dedicated Access Parcel | Hay | Wixom |
| 5664. | 110-302-000-083-00 | MOULTON THOMAS JR & NORMA | 1075 CORNWALL RD MERRILL MI 48637 | Dedicated Access Parcel | Hay | Wixom |
| 5665. | 110-302-000-084-00 | HAUGHTON ALAN & BREITENBUCHER JUDY | 24248 LAUREN AVE WARREN MI 48089 | Dedicated Access Parcel | Hay | Wixom |
| 5666. | 110-302-000-085-11 | TABAKA ANTHONY TRUST | 4641 WALKER ST WAYNE MI 48184 | Dedicated Access Parcel | Hay | Wixom |
| 5667. | 110-302-000-086-10 | ANDRES AARON & REBECCA | 14259 E STREET RD MONTROSE MI 48457 | Dedicated Access Parcel | Hay | Wixom |
| 5668. | 110-302-000-087-10 | MILLER DARIN & DEANNE | 24695 WALTZ RD NEW BOSTON MI 48164 | Dedicated Access Parcel | Hay | Wixom |
| 5669. | 110-302-000-088-10 | KOLANOWSKI MICHAEL & VICKY | 2620 ORMSBY DR STERLING HEIGHTS MI 48310 | Dedicated Access Parcel | Hay | Wixom |
| 5670. | 110-302-000-089-00 | BEADLE GERALD R & CINDY | 5113 CHRISTINE CT MIDLAND MI 48640 | Dedicated Access Parcel | Hay | Wixom |
| 5671. | 110-302-000-090-00 | BEADLE GERALD R & CINDY | 5113 CHRISTINE CT MIDLAND MI 48640 | Dedicated Access Parcel | Hay | Wixom |
| 5672. | 110-302-000-091-00 | BEADLE GERALD & CINDY | 5113 CHRISTIE CT MIDLAND MI 48640 | Dedicated Access Parcel | Hay | Wixom |
| 5673. | 110-302-000-092-00 | BEADLE GERALD & CINDY | 5113 CHRISTIE CT MIDLAND MI 48640 | Dedicated Access Parcel | Hay | Wixom |
| 5674. | 110-302-000-093-00 | ZIACINA STACY & KOLIN KELSEY | 42856 WILLIS BELLEVILLE MI 48111 | Dedicated Access Parcel | Hay | Wixom |
| 5675. | 110-302-000-094-00 | GANEM DAVID & BANNASCH PATRI | 1103 RADOV GLADWIN MI 48624 | Dedicated Access Parcel | Hay | Wixom |
| 5676. | 110-302-000-096-00 | LEAMAN JAMES R & JOYCE M ETAL | 9505 DICE RD FREELAND MI 48623 | Dedicated Access Parcel | Hay | Wixom |
| 5677. | 110-302-000-097-00 | COREY STEPHANIE & GRAVES SCOTT & MCCALL SALLY | 4311 LIPPENCOTT RD Lapeer MI 48446 | Dedicated Access Parcel | Hay | Wixom |
| 5678. | 110-302-000-098-00 | PRZYWARA DENNIS L & JANICE A | 47579 MOUNT VESUVIUS MACOMB MI 48044 | Dedicated Access Parcel | Hay | Wixom |
| 5679. | 110-302-000-099-00 | SYLVER DENNIS & ROBOTNIK MARGARET D | 15276 RUDLAND ROSEVILLE MI 48066 | Dedicated Access Parcel | Hay | Wixom |
| 5680. | 110-302-000-101-00 | SYLVER DENNIS & ROBOTNIK MARGARET D | 15276 RUDLAND ROSEVILLE MI 48066 | Dedicated Access Parcel | Hay | Wixom |
| 5681. | 110-302-000-102-00 | SYLVER DENNIS & ROBOTNIK MARGARET D | 15276 RUDLAND ROSEVILLE MI 48066 | Dedicated Access Parcel | Hay | Wixom |
| 5682. | 110-302-000-103-00 | DEHAAN WILLIAM H TRUST | 1834 WOODBINE CT MARCO ISLAND FL 34145-4750 | Dedicated Access Parcel | Hay | Wixom |
| 5683. | 110-302-000-104-00 | DEHAAN WILLIAM H TRUST | 1834 WOODBINE CT MARCO ISLAND FL 34145-4750 | Dedicated Access Parcel | Hay | Wixom |
| 5684. | 110-302-000-105-00 | DEHAAN WILLIAM H TRUST | 1834 WOODBINE CT MARCO ISLAND FL 34145-4750 | Dedicated Access Parcel | Hay | Wixom |
| 5685. | 110-302-000-106-00 | DEHAAN WILLIAM H TRUST | 1834 WOODBINE CT MARCO ISLAND FL 34145-4750 | Dedicated Access Parcel | Hay | Wixom |
| 5686. | 110-302-000-107-00 | DEHANN WILLIAM H TRUST | 1834 WOODBINE CT MARCO ISLAND FL 34145-4750 | Dedicated Access Parcel | Hay | Wixom |
| 5687. | 110-302-000-108-00 | WILLIS LEONARD & KATHLEEN | 1159 RADOV RD GLADWIN MI 48624 | Dedicated Access Parcel | Hay | Wixom |
| 5688. | 110-302-000-109-00 | WILLIS LEONARD & KATHLEEN | 1159 RADOV RD GLADWIN MI 48624 | Dedicated Access Parcel | Hay | Wixom |
| 5689. | 110-302-000-110-00 | WILLIS LEONARD & KATHLEEN | 1159 RADOV RD GLADWIN MI 48624 | Dedicated Access Parcel | Hay | Wixom |
| 5690. | 110-302-000-111-00 | SMITH GARY M | 2557 BRUIN DR EAST LANSING MI 48823 | Dedicated Access Parcel | Hay | Wixom |
| 5691. | 110-302-000-112-00 | GRIFFIN MICHAEL W | 1119 RADOV RD GLADWIN MI 48624 | Dedicated Access Parcel | Hay | Wixom |
| 5692. | 110-302-000-113-10 | GRIFFIN MICHAEL W | 1119 RADOV RD GLADWIN MI 48624 | Dedicated Access Parcel | Hay | Wixom |
| 5693. | 110-302-000-114-00 | GRIFFIN MICHAEL W | 1119 RADOV DR GLADWIN MI 48624 | Dedicated Access Parcel | Hay | Wixom |
| 5694. | 110-302-000-115-00 | MORSE DAVID & JACQUELYN | 11223 JENNINGS RD FENTON MI 48430-9706 | Dedicated Access Parcel | Hay | Wixom |
| 5695. | 110-302-000-117-00 | LOONEY CHRISTINE TRUST | 4663 RIVER LN ALGER MI 48610 | Dedicated Access Parcel | Hay | Wixom |
| 5696. | 110-302-000-118-00 | HAUGHTON DONALD | 54583 BRADSHAW DR NEW BALTIMORE MI 48047 | Dedicated Access Parcel | Hay | Wixom |
| 5697. | 110-302-000-119-00 | HAUGHTON DONALD | 54583 BRADSHAW DR NEW BALTIMORE MI 48047 | Dedicated Access Parcel | Hay | Wixom |
| 5698. | 110-302-000-120-00 | HAUGHTON DONALD | 54583 BRADSHAW DR NEW BALTIMORE MI 48047 | Dedicated Access Parcel | Hay | Wixom |
| 5699. | 110-302-000-121-00 | HAUGHTON DONALD | 54583 BRADSHAW DR NEW BALTIMORE MI 48047 | Dedicated Access Parcel | Hay | Wixom |

Four Lakes
Tentative Special Assessment District - Parcel List
4/25/2019

| | PID | Owner Name | Mailing Address | Assessment Type | Township | Lake |
|-------|--------------------|--|---|-------------------------|----------|-----------|
| 5700. | 110-302-000-122-00 | KRISTOPANS JANINA & J&SCHIMIZZI | 22751 HEINZE DEARBORN MI 48128 | Dedicated Access Parcel | Hay | Wixom |
| 5701. | 110-302-000-124-00 | KING PATTI M | 2630 W CAMINO DEL GRUALVA TUCSON AZ 85742 | Dedicated Access Parcel | Hay | Wixom |
| 5702. | 110-302-000-125-00 | GARNER TROY & ELIZABETH | 11402 Lucerne Redford, MI 48239 | Dedicated Access Parcel | Hay | Wixom |
| 5703. | 110-302-000-126-00 | WILSON DAVID L & DIANA M ETAL | 11070 MOYER FLOWERVILLE MI 48836 | Dedicated Access Parcel | Hay | Wixom |
| 5704. | 110-302-000-127-00 | JURKOWSKI LAWRENCE/DANUTA & MARK L | 1275 RADOV RD GLADWIN MI 48624 | Dedicated Access Parcel | Hay | Wixom |
| 5705. | 110-302-000-128-00 | JURKOWSKI LAWRENCE/DANUTA & MARK L | 1275 RADOV RD GLADWIN MI 48624 | Dedicated Access Parcel | Hay | Wixom |
| 5706. | 110-302-000-129-00 | JURKOWSKI LAWRENCE/DANUTA & MARK L | 1275 RADOV RD GLADWIN MI 48624 | Dedicated Access Parcel | Hay | Wixom |
| 5707. | 110-302-000-130-00 | JURKOWSKI LAWRENCE/DANUTA & MARK L | 1275 RADOV RD GLADWIN MI 48624 | Dedicated Access Parcel | Hay | Wixom |
| 5708. | 110-302-000-131-00 | BECKER GLORIA | 1037 RADOV RD GLADWIN MI 48624 | Dedicated Access Parcel | Hay | Wixom |
| 5709. | 110-302-000-131-00 | BECKER GLORIA | 1037 RADOV RD GLADWIN MI 48624 | Dedicated Access Parcel | Hay | Wixom |
| 5710. | 110-320-000-028-00 | MODICA JEFFREY A | 47141 S CHEGWIDDEN NORTHVILLE MI 48167 | Lake Front Parcels | Hay | Smallwood |
| 5711. | 110-320-000-029-00 | MODICA JEFFREY A | 47141 SOUTH CHIGWIDDEN NORTHVILLE MI 48167 | Lake Front Parcels | Hay | Smallwood |
| 5712. | 110-320-000-031-00 | THORP NANCY | 18956 FAULMAN CLINTON TOWNSHIP MI 48035 | Lake Front Parcels | Hay | Smallwood |
| 5713. | 110-320-000-033-00 | THORP NANCY | 18956 FAULMAN CLINTON TOWNSHIP MI 48035 | Lake Front Parcels | Hay | Smallwood |
| 5714. | 110-320-000-034-00 | WEIDNER SCOTT & SUSAN | 3216 CRANBROOK FLINT MI 48507 | Lake Front Parcels | Hay | Smallwood |
| 5715. | 110-320-000-035-00 | KRETZ JASON S | 574 W Camp Rd Sanford MI 48657 | Lake Front Parcels | Hay | Smallwood |
| 5716. | 110-320-000-036-00 | RUTKOWSKI ANDREA & YOLANDA | 57189 STARCREEK CT WASHINGTON MI 48094 | Lake Front Parcels | Hay | Smallwood |
| 5717. | 110-340-000-001-00 | PERRY DENNIS J ESTATE | 1220 Musser Rd Mancelona MI 49659 | Dedicated Access Parcel | Hay | Smallwood |
| 5718. | 110-340-000-002-00 | HAIR JAMES & NORA | 445 SPENCER DR GLADWIN MI 48624 | Lake Front Parcels | Hay | Smallwood |
| 5719. | 110-340-000-004-00 | REKOWSKI PAUL & CINDY | 4611 OAK LN OSCODA MI 48750 | Lake Front Parcels | Hay | Smallwood |
| 5720. | 110-340-000-006-00 | SALEM GEORGIS & SOUHAILA | 4657 S TUXEDO DR WARREN MI 48092 | Lake Front Parcels | Hay | Smallwood |
| 5721. | 110-340-000-007-00 | SALEM GEORGIS & SOUHAILA | 4657 S TUXEDO DR WARREN MI 48092 | Lake Front Parcels | Hay | Smallwood |
| 5722. | 110-340-000-008-00 | MORAN LAURA & JAMES JR TRUST | 10872 MICHAEL TAYLOR MI 48180 | Lake Front Parcels | Hay | Smallwood |
| 5723. | 110-340-000-009-00 | MORAN LAURA & JAMES JR TRUST | 10872 MICHAEL TAYLOR MI 48180 | Lake Front Parcels | Hay | Smallwood |
| 5724. | 110-340-000-012-00 | WORPELL STEVEN R & TERRI L | 411 SPENCER DR GLADWIN MI 48624 | Lake Front Parcels | Hay | Smallwood |
| 5725. | 110-340-000-014-00 | WORPELL STEVEN ROBERT JR | 411 SPENCER ST GLADWIN MI 48624 | Dedicated Access Parcel | Hay | Smallwood |
| 5726. | 110-340-000-015-00 | WORPELL STEVEN ROBERT JR | 411 SPENCER ST GLADWIN MI 48624 | Dedicated Access Parcel | Hay | Smallwood |
| 5727. | 110-340-000-016-10 | BEBE MICHAEL & JULIE | 432 SPENCER DR GLADWIN MI 48624 | Dedicated Access Parcel | Hay | Smallwood |
| 5728. | 110-340-000-019-00 | REKOWSKI PAUL & CINDY | 4611 OAK LN OSCODA MI 48750 | Dedicated Access Parcel | Hay | Smallwood |
| 5729. | 110-340-000-021-00 | DRAGONE PATRICK | 9407 CORNELL TAYLOR MI 48180 | Dedicated Access Parcel | Hay | Smallwood |
| 5730. | 110-350-000-001-00 | SCHMIDT RONALD & PAMELA | 34555 SANDWOOD DR STERLING HEIGHTS MI 48310 | Dedicated Access Parcel | Hay | Wixom |
| 5731. | 110-350-000-002-00 | HUGHES ROGER | 23765 LARENCE AVE WARREN MI 48091 | Dedicated Access Parcel | Hay | Wixom |
| 5732. | 110-350-000-003-00 | JAGGERS JAMES & LINDA | 2176 S HILLSIDE DR BEAVERTON MI 48612 | Dedicated Access Parcel | Hay | Wixom |
| 5733. | 110-350-000-004-10 | SAMPSON ARCHIE & PATRICIA | 9505 Baltic Rd Cleveland OH 44102 | Dedicated Access Parcel | Hay | Wixom |
| 5734. | 110-350-000-006-00 | VAILLANCOURT WILLIAM | 523 Wixom Sanford MI 48657 | Dedicated Access Parcel | Hay | Wixom |
| 5735. | 110-350-000-007-00 | MURRAY FREDERICK & ROSEMARIE | 2216 HILLWOOD DR DAVISON MI 48423 | Dedicated Access Parcel | Hay | Wixom |
| 5736. | 110-350-000-008-00 | SCHNEDER WILLIAM L JR | 2151 HILLSIDE DR BOX 175 BEAVERTON MI 48612 | Dedicated Access Parcel | Hay | Wixom |
| 5737. | 110-350-000-009-00 | ROWELL JOHN II & STEPHANIE | 15137 Seeley Dr Holly MI 48442 | Dedicated Access Parcel | Hay | Wixom |
| 5738. | 110-360-000-001-00 | PETTYES MICHAEL J & LISA | 16439 HOWARD CLINTON TOWNSHIP MI 48035 | Lake Front Parcels | Hay | Wixom |
| 5739. | 110-360-000-002-00 | MONTRULL BARBARA & MONTRULL BRANDON | 5398 RUSHMORE PASS GRAND BLANC MI 48439 | Lake Front Parcels | Hay | Wixom |
| 5740. | 110-360-000-003-00 | GRAHAMC & SCHNERERW | 2151 S HILLSIDE DR BEAVERTON MI 48612 | Lake Front Parcels | Hay | Wixom |
| 5741. | 110-360-000-005-00 | MURRAY FREDERICK & ROSEMARIE | 2216 HILLWOOD DR DAVISON MI 48423 | Lake Front Parcels | Hay | Wixom |
| 5742. | 110-360-000-006-00 | MURRAY FRED & ROSE | 2216 HILLWOOD DR DAVISON MI 48423 | Lake Front Parcels | Hay | Wixom |
| 5743. | 110-360-000-007-00 | HEAD FRANK & BECKY TRUST | 7197 MISSION HILLS DR YPSILANTI MI 48197 | Lake Front Parcels | Hay | Wixom |
| 5744. | 110-360-000-008-00 | MARTINI JOHN D & PAULINE E TRUST | 1490 Jolson Burton MI 48529 | Lake Front Parcels | Hay | Wixom |
| 5745. | 110-360-000-009-00 | BAHR SCOTT | 9533 PARKWOOD DR GRAND BLANC MI 48439 | Lake Front Parcels | Hay | Wixom |
| 5746. | 110-360-000-010-00 | BAHR SCOTT | 9533 PARKWOOD DR GRAND BLANC MI 48439 | Lake Front Parcels | Hay | Wixom |
| 5747. | 110-360-000-011-00 | SCHMIDT RONALD & PAMELA | 34555 SANDWOOD STERLING HEIGHTS MI 48310 | Lake Front Parcels | Hay | Wixom |
| 5748. | 110-360-000-012-00 | SCHMIDT RONALD & PAMELA | 34555 SANDWOOD STERLING HEIGHTS MI 48310 | Lake Front Parcels | Hay | Wixom |
| 5749. | 110-360-000-013-00 | WALLACE JOSHUA & ANDREA | 4076 Pine Ridge Dr Fort Gratiot MI 48059 | Lake Front Parcels | Hay | Wixom |
| 5750. | 110-360-000-014-00 | VOIGHT FAMILY TRUST | 5151 Metcalf Rd Clyde MI 48049 | Lake Front Parcels | Hay | Wixom |
| 5751. | 110-360-000-015-00 | SPRINKLE JERRY & BARBARA ETAL | 2716 LINWOOD ROYAL OAK MI 48073 | Lake Front Parcels | Hay | Wixom |
| 5752. | 110-360-000-016-00 | OLSON JAMES | 345 GREEN AVE BAY CITY MI 48706-6843 | Lake Front Parcels | Hay | Wixom |
| 5753. | 110-360-000-017-00 | OLSON JAMES | 345 GREEN AVE BAY CITY MI 48708-6843 | Lake Front Parcels | Hay | Wixom |
| 5754. | 110-360-000-018-00 | OLSON JAMES R & KAREN K | 345 Green Ave Bay City MI 48708 | Lake Front Parcels | Hay | Wixom |
| 5755. | 110-362-000-001-00 | OLVERA PABLO & ELSA | 1166 SCHUST RD SAGINAW MI 48604 | Lake Front Parcels | Hay | Smallwood |
| 5756. | 110-362-000-002-00 | POST CHARLES & JACQUELINE | 238 ARBUTUS ST GLADWIN MI 48624 | Lake Front Parcels | Hay | Smallwood |
| 5757. | 110-362-000-003-00 | POST CHARLES & JACQUELINE | 238 ARBUTUS ST GLADWIN MI 48624 | Lake Front Parcels | Hay | Smallwood |
| 5758. | 110-362-000-005-00 | AUGUSTINE RICHARD & FLOSSIE | 239 ARBUTUS ST GLADWIN MI 48624 | Dedicated Access Parcel | Hay | Smallwood |
| 5759. | 110-362-000-007-00 | VALENTINE JONATHAN H | 192 E M61 GLADWIN MI 48624 | Dedicated Access Parcel | Hay | Smallwood |
| 5760. | 110-362-000-009-10 | SAYEN MICHAEL | 1491 ELMS PL BEAVERTON MI 48612 | Dedicated Access Parcel | Hay | Smallwood |
| 5761. | 110-362-000-012-00 | PAHL DANIEL | 180 E M61 GLADWIN MI 48624 | Dedicated Access Parcel | Hay | Smallwood |
| 5762. | 110-362-000-013-00 | FREUND LORI LYNN | 176 E M61 GLADWIN MI 48624 | Dedicated Access Parcel | Hay | Smallwood |
| 5763. | 110-362-000-015-00 | FOSTER BRIDGET J | 5900 Lakeside Dr Gladwin MI 48624 | Dedicated Access Parcel | Hay | Smallwood |
| 5764. | 110-362-000-016-00 | ESTES CHARLES | 177 E M61 GLADWIN MI 48624 | Dedicated Access Parcel | Hay | Smallwood |
| 5765. | 110-362-000-017-00 | PIORNACK LUCILLE SANDRA & RICHARD II | 20251 Dresden Detroit MI 48205 | Dedicated Access Parcel | Hay | Smallwood |
| 5766. | 110-362-000-018-00 | PIORNACK LUCILLE & SANDRA & RICHARD II | 20251 Dresden Detroit MI 48205 | Dedicated Access Parcel | Hay | Smallwood |
| 5767. | 110-362-000-019-00 | PIORNACK B & PIORNACK L | 20251 DRESDON DETROIT MI 48205 | Dedicated Access Parcel | Hay | Smallwood |
| 5768. | 110-362-000-021-00 | DEFEYTER STEVEN ESTATE | 235 ARBUTUS ST GLADWIN MI 48624 | Dedicated Access Parcel | Hay | Smallwood |
| 5769. | 110-371-000-001-00 | IRISH EUGENE & CATHY | 1690 E HIGHWOOD BEAVERTON MI 48612 | Lake Front Parcels | Hay | Wixom |
| 5770. | 110-371-000-002-00 | IRISH EUGENE & CATHY | 1690 E HIGHWOOD BEAVERTON MI 48612-9735 | Lake Front Parcels | Hay | Wixom |
| 5771. | 110-371-000-003-00 | SELTZER DALE | 12130 WASHBURN RD COLUMBIAVILLE MI 48421 | Lake Front Parcels | Hay | Wixom |
| 5772. | 110-371-000-004-10 | RAU PAUL & WENDY | G2375 HOWALD AVE FLINT MI 48504 | Lake Front Parcels | Hay | Wixom |
| 5773. | 110-371-000-006-00 | LITTLE LOIS ETAL | 2038 WALTER RD BEAVERTON MI 48612 | Lake Front Parcels | Hay | Wixom |

Four Lakes
Tentative Special Assessment District - Parcel List
4/25/2019

| | PID | Owner Name | Mailing Address | Assessment Type | Township | Lake |
|-------|--------------------|------------------------------------|--|-------------------------|----------|-------|
| 5774. | 110-371-000-007-00 | HINDMAN NANCY & FELT BRADLEY F | 22014 ALGER ST SAINT CLAIR SHORES MI 48080 | Lake Front Parcels | Hay | Wixom |
| 5775. | 110-371-000-008-00 | BURDICK RICKY J | 15370 RING RD BRANT MI 48614 | Lake Front Parcels | Hay | Wixom |
| 5776. | 110-371-000-010-00 | YIATRAS DENNIS ETAL | 2098 WALTER RD BEAVERTON MI 48612 | Lake Front Parcels | Hay | Wixom |
| 5777. | 110-371-000-012-00 | GREZLIK TIMOTHY L | 2104 WALTER RD BEAVERTON MI 48612 | Lake Front Parcels | Hay | Wixom |
| 5778. | 110-371-000-014-00 | GREZLIK TIMOTHY & MARY ANN | 2104 WALTER RD BEAVERTON MI 48612 | Lake Front Parcels | Hay | Wixom |
| 5779. | 110-371-000-015-00 | CLARK JIMMIE S | 2118 WALTER RD BEAVERTON MI 48612 | Lake Front Parcels | Hay | Wixom |
| 5780. | 110-371-000-016-00 | DEXTER THOMAS L & SHARON R | 4623 IRWINDALE DR WATERFORD MI 48328 | Lake Front Parcels | Hay | Wixom |
| 5781. | 110-371-000-017-00 | DEXTER THOMAS L & SHARON R | 4623 IRWINDALE DR WATERFORD MI 48328 | Lake Front Parcels | Hay | Wixom |
| 5782. | 110-371-000-018-00 | LIEBZEIT RUSSELL & BARB ETAL | 3069 EASTWOOD ROCHESTER HILLS MI 48309 | Lake Front Parcels | Hay | Wixom |
| 5783. | 110-371-000-019-00 | ADAMOWICZ JOHN & CHERRY JEAN | 24710 WESTMORELAND FARMINGTON HILLS MI 48336 | Lake Front Parcels | Hay | Wixom |
| 5784. | 110-371-000-020-00 | WELCH LAWRENCE E JR | 361 NOTRE DAME BLVD ROMEO MI 48065 | Lake Front Parcels | Hay | Wixom |
| 5785. | 110-371-000-021-00 | SCHROCK HAROLD F & GERALDINE | 29267 JOAN SAINT CLAIR SHORES MI 48081 | Lake Front Parcels | Hay | Wixom |
| 5786. | 110-371-000-022-00 | SWARTZ GENE & ELEANOR | 196 W ANN ARBOR PONTIAC MI 48340 | Lake Front Parcels | Hay | Wixom |
| 5787. | 110-371-000-024-00 | TROWBRIDGE CARRIE LYN | 204 BENJAMIN ROMEO MI 48065 | Lake Front Parcels | Hay | Wixom |
| 5788. | 110-371-000-025-00 | HEISLER JOHN & BONNIE | 29576 TAWAS MADISON HEIGHTS MI 48071 | Lake Front Parcels | Hay | Wixom |
| 5789. | 110-371-000-027-00 | STREETS | | Lake Front Parcels | Hay | Wixom |
| 5790. | 110-371-000-029-10 | HILLESHEIM PHILLIP C | 7425 EAST 24TH LANE YUMA AZ 85365 | Lake Front Parcels | Hay | Wixom |
| 5791. | 110-371-000-031-00 | ZUKOWSKI BRONISLAW & GRAZYNA ETAL | 29605 WAGNER DR WARREN MI 48093 | Lake Front Parcels | Hay | Wixom |
| 5792. | 110-371-000-035-00 | PETERSGPETERSACANDELLAP | 2515 WHITNEY BEACH RD BEAVERTON MI 48612 | Lake Front Parcels | Hay | Wixom |
| 5793. | 110-371-000-036-00 | PETERSGPETERSACANDELLAP | 2515 WHITNEY BEACH RD BEAVERTON MI 48612 | Lake Front Parcels | Hay | Wixom |
| 5794. | 110-371-000-037-00 | PETERSGPETERSACANDELLAP | 2515 WHITNEY BEACH RD BEAVERTON MI 48612 | Lake Front Parcels | Hay | Wixom |
| 5795. | 110-371-000-038-00 | WILLIAMS LAWRENCE D TRUST | 12384 PINECREST DR PLYMOUTH MI 48170 | Lake Front Parcels | Hay | Wixom |
| 5796. | 110-371-000-040-00 | WILLIAMS LAWRENCE D TRUST | 12384 PINE CREST DR PLYMOUTH MI 48170 | Lake Front Parcels | Hay | Wixom |
| 5797. | 110-371-000-042-00 | MARTIN SUSAN ANN | 28250 GINLEY ROSEVILLE MI 48066 | Dedicated Access Parcel | Hay | Wixom |
| 5798. | 110-371-000-044-00 | LOUCHART GERALD & GRINDLE | 2262 WALTER RD BEAVERTON MI 48612 | Dedicated Access Parcel | Hay | Wixom |
| 5799. | 110-371-000-048-00 | DEBONO JOHN & LOU ANN TRUST | 8928 QUANDT AVE ALLEN PARK MI 48011 | Lake Front Parcels | Hay | Wixom |
| 5800. | 110-371-000-052-10 | BEM JOHN A TRUST | 298 SHOTWELL AVE WHITE LAKE MI 48386 | Lake Front Parcels | Hay | Wixom |
| 5801. | 110-371-000-053-00 | BEM JOHN A TRUST | 298 SHOTWELL AVE WHITE LAKE MI 48386 | Lake Front Parcels | Hay | Wixom |
| 5802. | 110-371-000-054-00 | STROHECKER DANIEL & NANCY | 10470 WHITEWOOD MEADOW LN PINCKNEY MI 48169 | Lake Front Parcels | Hay | Wixom |
| 5803. | 110-371-000-056-00 | STROHECKER DANIEL & NANCY | 10470 WHITEWOOD MEADOW PINCKNEY MI 48169 | Lake Front Parcels | Hay | Wixom |
| 5804. | 110-371-000-057-00 | ROETHLISBERGER RICKY & GAIL | 2412 N CHARLES SAGINAW MI 48602 | Lake Front Parcels | Hay | Wixom |
| 5805. | 110-371-000-058-00 | STREET | | Lake Front Parcels | Hay | Wixom |
| 5806. | 110-371-000-060-00 | PIOSZAK LAWRENCE | 2350 S WHITNEY BEACH RD BEAVERTON MI 48612 | Lake Front Parcels | Hay | Wixom |
| 5807. | 110-371-000-061-00 | MUNN EUGENE & REGINA | 715 PIMLICO PKWY SLEEPY HOLLOW IL 60118 | Lake Front Parcels | Hay | Wixom |
| 5808. | 110-371-000-062-00 | DRAPER JOSHUA J | 6381 W STANLEY RD MOUNT MORRIS MI 48458 | Lake Front Parcels | Hay | Wixom |
| 5809. | 110-371-000-065-00 | TROYANEK GORDON DUANE | 2380 WHITNEY BEACH BEAVERTON MI 48612 | Lake Front Parcels | Hay | Wixom |
| 5810. | 110-371-000-067-00 | WERTH KENNETH & JANETTE | 2147 HUMMER LAKE OXFORD MI 48371 | Lake Front Parcels | Hay | Wixom |
| 5811. | 110-371-000-068-00 | VICKERMAN DUANE & CHRISTINE | 10141 VICKERMAN LANE CLIO MI 48420 | Lake Front Parcels | Hay | Wixom |
| 5812. | 110-371-000-069-00 | BELLHORN KENNETH A | 31308 ST MARGARET SAINT CLAIR SHORES MI 48082 | Lake Front Parcels | Hay | Wixom |
| 5813. | 110-371-000-070-00 | WETMORE ANDREA M | 2402 S WHITNEY BEACH RD BEAVERTON MI 48612 | Lake Front Parcels | Hay | Wixom |
| 5814. | 110-371-000-072-00 | COOK TIMOTHY | 2406 S WHITNEY BEACH RD BEAVERTON MI 48612 | Lake Front Parcels | Hay | Wixom |
| 5815. | 110-371-000-073-00 | COOK TIMOTHY L | 2406 S WHITNEY BEACH RD BEAVERTON MI 48612 | Lake Front Parcels | Hay | Wixom |
| 5816. | 110-371-000-074-00 | JAGLOWSKI L&HJAGLOWSKIJDADURAJ | 5070 TEMPLE DR STERLING HEIGHTS MI 48310 | Lake Front Parcels | Hay | Wixom |
| 5817. | 110-371-000-076-10 | HALL STEVEN J & SANDRA L | 9252 CHERRYWOOD RD CLARKSTON MI 48348 | Lake Front Parcels | Hay | Wixom |
| 5818. | 110-371-000-078-00 | KIRBY BRIAN D & KAREN B | 2462 S Whitney Beach RD, Beaverton, MI, 48612-0407 | Lake Front Parcels | Hay | Wixom |
| 5819. | 110-371-000-081-00 | KIRBY BRIAN | 2462 S Whitney Beach RD, Beaverton, MI, 48612-0407 | Lake Front Parcels | Hay | Wixom |
| 5820. | 110-371-000-082-00 | CARTER FAMILY TRUST | 4804 ORA ST LANSING MI 48910 | Lake Front Parcels | Hay | Wixom |
| 5821. | 110-371-000-084-00 | MEAD NORMAN E | 2482 S WHITNEY BEACH RD BEAVERTON MI 48612 | Lake Front Parcels | Hay | Wixom |
| 5822. | 110-371-000-086-00 | TURNER BENJAMIN JR & SHELLY | 3067 N GROVE DR MONROE MI 48162 | Lake Front Parcels | Hay | Wixom |
| 5823. | 110-371-000-087-00 | JOHNSON EDITH & RALPH | 8216 CUB DEN CT CLIFTON VA 20124 | Lake Front Parcels | Hay | Wixom |
| 5824. | 110-371-000-088-00 | LYDICK FAMILY TRUST | 509 N MAIN ST CAPAC MI 48014 | Lake Front Parcels | Hay | Wixom |
| 5825. | 110-371-000-089-00 | HUNGERFORD MARLENE | 6016 LILY PATCH NEWPORT MI 48166 | Lake Front Parcels | Hay | Wixom |
| 5826. | 110-371-000-090-00 | KINSEY FRED B & LISA M | 2911 W COUNTRY LANE MONROE MI 48162 | Lake Front Parcels | Hay | Wixom |
| 5827. | 110-371-000-092-00 | FUNDARO ANTHONY J & PHYLLIS | 204 ROBINDALE DEARBORN MI 48128 | Lake Front Parcels | Hay | Wixom |
| 5828. | 110-371-000-095-00 | DAUP KEVIN E | 5044 MT MORRIS RD MOUNT MORRIS MI 48458 | Lake Front Parcels | Hay | Wixom |
| 5829. | 110-371-000-096-00 | MCFARLAND CHRISTOPHER D & MICHELLE | 2880 BACON AVE BERKLEY MI 48072 | Lake Front Parcels | Hay | Wixom |
| 5830. | 110-371-000-097-00 | MCFARLAND CHRISTOPHER D & MICHELLE | 2880 BACON AVE BERKLEY MI 48072 | Lake Front Parcels | Hay | Wixom |
| 5831. | 110-371-000-099-00 | PENNEY MATTHEW & JUNEAU NANC | 2572 S WHITNEY BEACH RD BEAVERTON MI 48612 | Lake Front Parcels | Hay | Wixom |
| 5832. | 110-371-000-101-00 | LOUCHART GERALD & GRINDLE | 2262 WALTER RD BEAVERTON MI 48612 | Lake Front Parcels | Hay | Wixom |
| 5833. | 110-375-000-229-00 | DAUP GERALD H | 5206 CRESTWOOD DR GRAND BLANC MI 48439 | Dedicated Access Parcel | Hay | Wixom |
| 5834. | 110-375-000-231-10 | DAVIS MARGUERITE & BETHANY | 2545 S WHITNEY BEACH RD BEAVERTON MI 48612 | Dedicated Access Parcel | Hay | Wixom |
| 5835. | 110-375-000-233-00 | PETERS ANDREW J | 2515 S WHITNEY BEACH RD BEAVERTON MI 48612 | Dedicated Access Parcel | Hay | Wixom |
| 5836. | 110-375-000-234-00 | PETERS ANDREW | 2515 S WHITNEY BEACH RD BEAVERTON MI 48612 | Dedicated Access Parcel | Hay | Wixom |
| 5837. | 110-375-000-236-00 | NEVILLE JACK H | 2511 S WHITNEY BEACH RD BEAVERTON MI 48612 | Dedicated Access Parcel | Hay | Wixom |
| 5838. | 110-375-000-237-00 | SAXON JOHN A | 12179 E ELMS RD BIRCH RUN MI 48415 | Dedicated Access Parcel | Hay | Wixom |
| 5839. | 110-375-000-238-00 | TAYLOR JEFFREY & SUSAN | 418 FROST ST FLINT MI 48504 | Dedicated Access Parcel | Hay | Wixom |
| 5840. | 110-375-000-239-00 | LOBBESTAEL PAUL JR | 10225 GREEN RD FENTON MI 48430 | Dedicated Access Parcel | Hay | Wixom |
| 5841. | 110-375-000-240-00 | LOBBESTAEL PAUL JR | 10225 GREEN RD FENTON MI 48430 | Dedicated Access Parcel | Hay | Wixom |
| 5842. | 110-375-000-241-00 | CHMIEL ALICIA | 2475 WHITNEY BEACH RD BEAVERTON MI 48612 | Dedicated Access Parcel | Hay | Wixom |
| 5843. | 110-375-000-242-00 | BASLER CHRISTOPHER | 47860 MARTZ RD BELLEVILLE MI 48111 | Dedicated Access Parcel | Hay | Wixom |
| 5844. | 110-375-000-243-00 | DAVIS DONALD & JUDITH | 2443 S WHITNEY BEACH RD BEAVERTON MI 48612 | Dedicated Access Parcel | Hay | Wixom |
| 5845. | 110-375-000-244-00 | DAVIS DONALD & JUDITH | 2443 S WHITNEY BEACH RD BEAVERTON MI 48612 | Dedicated Access Parcel | Hay | Wixom |
| 5846. | 110-375-000-245-00 | DAVIS DONALD & JUDITH | 2443 S WHITNEY BEACH RD BEAVERTON MI 48612 | Dedicated Access Parcel | Hay | Wixom |
| 5847. | 110-375-000-247-00 | DAVIS DONALD & JUDITH | 2443 S WHITNEY BEACH RD BEAVERTON MI 48612 | Dedicated Access Parcel | Hay | Wixom |

Four Lakes
Tentative Special Assessment District - Parcel List
4/25/2019

| | PID | Owner Name | Mailing Address | Assessment Type | Township | Lake |
|-------|--------------------|---------------------------------------|---|-------------------------|----------|-------|
| 5848. | 110-375-000-249-00 | NOWITZKE STEVEN & CHRISTIAN | 497 E LABO CARLETON MI 48117 | Dedicated Access Parcel | Hay | Wixom |
| 5849. | 110-375-000-250-00 | NOWITZKE STEVEN & CHRISTIAN | 497 E LABO CARLETON MI 48117 | Dedicated Access Parcel | Hay | Wixom |
| 5850. | 110-375-000-252-10 | FRADENBURGH WILLIAM | 4264 FLAJOLE RD RHODES MI 48652 | Dedicated Access Parcel | Hay | Wixom |
| 5851. | 110-375-000-255-00 | FRADENBURGH WILLIAM | 4264 FLAJOLE RD RHODES MI 48652 | Dedicated Access Parcel | Hay | Wixom |
| 5852. | 110-375-000-257-00 | WERTH KENNETH | 2147 HUMMER LAKE RD OXFORD MI 48371 | Dedicated Access Parcel | Hay | Wixom |
| 5853. | 110-375-000-258-00 | MILLER STEVEN & MARCIANNE | 52818 ELLSWORTH WAY MACOMB MI 48042 | Dedicated Access Parcel | Hay | Wixom |
| 5854. | 110-375-000-259-00 | SCHAFFER JEFFERY | 2331 S WHITNEY BEACH RD BEAVERTON MI 48612 | Dedicated Access Parcel | Hay | Wixom |
| 5855. | 110-375-000-260-00 | SCHAFFER JEFFERY R | 2331 S WHITNEY BEACH BEAVERTON MI 48612 | Dedicated Access Parcel | Hay | Wixom |
| 5856. | 110-375-000-261-00 | STROHECKER DANIEL & NANCY | 10470 WHITEWOD MEADOW LANE PINCKNEY MI 48169 | Dedicated Access Parcel | Hay | Wixom |
| 5857. | 110-375-000-262-00 | TWITCHELL TRAVIS (TRAVS) | 11100 FORD AVE WARREN MI 48089 | Dedicated Access Parcel | Hay | Wixom |
| 5858. | 110-375-000-263-00 | KOWALSKI CARL JOHN | 18722 MCKINNON ROSEVILLE MI 48066 | Dedicated Access Parcel | Hay | Wixom |
| 5859. | 110-375-000-265-00 | KOWALSKI THEODORE D JR | 6010 CASMERE HAMTRAMCK MI 48212 | Dedicated Access Parcel | Hay | Wixom |
| 5860. | 110-375-000-266-00 | GRABOWSKI JEFFREY A | 17764 MARTIN RD ROSEVILLE MI 48066 | Dedicated Access Parcel | Hay | Wixom |
| 5861. | 110-375-000-270-00 | KOWALSKI DOLORES | 6010 CASMERE DETROIT MI 48212 | Dedicated Access Parcel | Hay | Wixom |
| 5862. | 110-375-000-273-00 | FISHER ROBERT & JANICE TRUST | 25321 VAN HORN RD FLAT ROCK MI 48134 | Dedicated Access Parcel | Hay | Wixom |
| 5863. | 110-375-000-274-10 | BRODAK DANIEL | 8065 STERLING CENTER LINE MI 48015 | Dedicated Access Parcel | Hay | Wixom |
| 5864. | 110-375-000-278-00 | COBB TIMOTHY L & SARAH M | 2205 WHITNEY BEACH RD BEAVERTON MI 48612 | Dedicated Access Parcel | Hay | Wixom |
| 5865. | 110-375-000-279-00 | PULLIS DAWN | 2574 PORTOBELLO TROY MI 48083 | Dedicated Access Parcel | Hay | Wixom |
| 5866. | 110-375-000-280-00 | PULLIS DAWN | 2574 PORTOBELLO TROY MI 48083 | Dedicated Access Parcel | Hay | Wixom |
| 5867. | 110-375-000-281-00 | COWELL TIMOTHY | 2105 WALTER RD BEAVERTON MI 48612 | Dedicated Access Parcel | Hay | Wixom |
| 5868. | 110-375-000-282-00 | COWELL TIMOTHY R | 2105 WALTER RD BEAVERTON MI 48612 | Dedicated Access Parcel | Hay | Wixom |
| 5869. | 110-375-000-283-00 | LOPEZ FRANK SERRANO III | 310 PINE ST ESSEXVILLE MI 48732-1583 | Dedicated Access Parcel | Hay | Wixom |
| 5870. | 110-375-000-284-00 | GORSKI JOSEPH ET AL | 2190 GRIM RD BEAVERTON MI 48612 | Dedicated Access Parcel | Hay | Wixom |
| 5871. | 110-375-000-285-00 | CONE DAWN | 2190 GRIM RD BEAVERTON MI 48612 | Dedicated Access Parcel | Hay | Wixom |
| 5872. | 110-375-000-286-00 | VANWEZEL SHAWN | 2190 GRIM RD BEAVERTON MI 48612 | Dedicated Access Parcel | Hay | Wixom |
| 5873. | 110-375-000-287-00 | HARPER LOREN W & MARILYN J | 111 W 8TH COURT GREENVILLE FL 32331 | Dedicated Access Parcel | Hay | Wixom |
| 5874. | 110-375-000-288-00 | HARPER LOREN W & MARILYN J | 111 W 8TH COURT GREENVILLE FL 32331 | Dedicated Access Parcel | Hay | Wixom |
| 5875. | 110-375-000-289-00 | HARPER LOREN W & MARILYN J | 111 W 8TH COURT GREENVILLE FL 32331 | Dedicated Access Parcel | Hay | Wixom |
| 5876. | 110-375-000-291-00 | SAINT PETER ERIC & ELIZABETH | 26318 WOODMONT ST ROSEVILLE MI 48066 | Dedicated Access Parcel | Hay | Wixom |
| 5877. | 110-375-000-292-00 | SAINT PETER ERIC & ELIZABETH | 26318 WOODMONT ST ROSEVILLE MI 48066 | Dedicated Access Parcel | Hay | Wixom |
| 5878. | 110-375-000-293-00 | MCDONALD & GOHEEN | 1201 W CEDAR AVE #D7 GLADWIN MI 48624 | Dedicated Access Parcel | Hay | Wixom |
| 5879. | 110-375-000-294-00 | BOYER WILLIAM & CHRISTINE | 1722 Walter Rd Beaveron MI 48612 | Dedicated Access Parcel | Hay | Wixom |
| 5880. | 110-375-000-297-00 | CORNELL PATRICIA | 2116 S WHITNEY BEACH RD BEAVERTON MI 48612 | Dedicated Access Parcel | Hay | Wixom |
| 5881. | 110-375-000-298-10 | LAFORGE TERRY | 2136 S WHITNEY BEACH RD BEAVERTON MI 48612 | Dedicated Access Parcel | Hay | Wixom |
| 5882. | 110-375-000-300-10 | LAFORGE TERRY | 2136 S WHITNEY BEACH RD BEAVERTON MI 48612 | Dedicated Access Parcel | Hay | Wixom |
| 5883. | 110-375-000-303-00 | LAFORGE TERRY JR | 2136 S WHITNEY BEACH RD BEAVERTON MI 48612 | Dedicated Access Parcel | Hay | Wixom |
| 5884. | 110-375-000-304-00 | HARMON WILLIAM & HELEN | 2156 S WHITNEY BEACH RD BEAVERTON MI 48612 | Dedicated Access Parcel | Hay | Wixom |
| 5885. | 110-375-000-306-00 | HARMON WILLIAM & HELEN | 2156 S WHITNEY BEACH RD BEAVERTON MI 48612 | Dedicated Access Parcel | Hay | Wixom |
| 5886. | 110-375-000-307-00 | HARMON WILLIAM & HELEN | 2156 S WHITNEY BEACH RD BEAVERTON MI 48612 | Dedicated Access Parcel | Hay | Wixom |
| 5887. | 110-375-000-308-00 | MOUTON MAURICE | 21349 WENDELL CLINTON TOWNSHIP MI 48036 | Dedicated Access Parcel | Hay | Wixom |
| 5888. | 110-375-000-309-00 | GAZEPIS GEORGE & VIRGINIA | 1931 LOCHMOORE BLVD GROSSE POINTE MI 48236 | Dedicated Access Parcel | Hay | Wixom |
| 5889. | 110-375-000-311-00 | COGGINS BRAD & CONNIE | 2206 S WHITNEY BEACH RD BEAVERTON MI 48612 | Dedicated Access Parcel | Hay | Wixom |
| 5890. | 110-375-000-312-00 | BRODAK DANIEL | 8065 STERLING CENTER LINE MI 48015 | Dedicated Access Parcel | Hay | Wixom |
| 5891. | 110-375-000-313-00 | GIFFORD CHARLES & REBECCA | 2230 S WHITNEY BEACH RD BEAVERTON MI 48612 | Dedicated Access Parcel | Hay | Wixom |
| 5892. | 110-375-000-315-00 | O'DELL MARY LEE & HAMLIN MATTHEW ETAL | 2234 S Whitney Beach Rd Beaveron MI 48612 | Dedicated Access Parcel | Hay | Wixom |
| 5893. | 110-375-000-316-00 | SCOTT ELLEN | 2594 GLIDDEN RD BEAVERTON MI 48612 | Dedicated Access Parcel | Hay | Wixom |
| 5894. | 110-375-000-318-00 | SPANGLER STEVEN & DEBRA | 3405 ROME RD SW PLAINVILLE GA 30733 | Dedicated Access Parcel | Hay | Wixom |
| 5895. | 110-375-000-319-00 | BENSON WILLIAM R | 6409 CATHEDRAL OAK PLACE FORT WAYNE IN 46816 | Dedicated Access Parcel | Hay | Wixom |
| 5896. | 110-375-000-320-00 | PETERS ROBERT | 422 ERVINTOWN RD CASTLEWOOD VA 24224 | Dedicated Access Parcel | Hay | Wixom |
| 5897. | 110-375-000-322-00 | DYSON DONALD L & STEPHANIE R | 539 KIMBERLY APT 201 LAKE ORION MI 48362-2934 | Dedicated Access Parcel | Hay | Wixom |
| 5898. | 110-375-000-323-00 | SITTO JOHN | 50534 KOSS DR MACOMB MI 48044 | Dedicated Access Parcel | Hay | Wixom |
| 5899. | 110-375-000-324-00 | SITTO JOHN | 50534 KOSS DR MACOMB MI 48044 | Dedicated Access Parcel | Hay | Wixom |
| 5900. | 110-375-000-325-00 | BINDER JEFFREY & JANICE | 4250 MERTZ RD MAYVILLE MI 48744 | Dedicated Access Parcel | Hay | Wixom |
| 5901. | 110-375-000-326-00 | MOUTON AARON & MAURICE MOUTON | 21349 WENDELL CLINTON TOWNSHIP MI 48036 | Dedicated Access Parcel | Hay | Wixom |
| 5902. | 110-375-000-327-00 | URBAN EDDIE ERNEST | 601 GLENWOOD OWOSSO MI 48867 | Dedicated Access Parcel | Hay | Wixom |
| 5903. | 110-375-000-329-00 | GOLONSKA LARRY & ELSIE | 8402 S EBERHART CLARE MI 48617 | Dedicated Access Parcel | Hay | Wixom |
| 5904. | 110-375-000-330-00 | WEST DWAYNE | 2151 WALTER RD BEAVERTON MI 48612 | Dedicated Access Parcel | Hay | Wixom |
| 5905. | 110-375-000-331-00 | LIEBZEIT RUSSELL & BARB ETAL | 3069 EASTWOOD ROCHESTER HILLS MI 48309 | Dedicated Access Parcel | Hay | Wixom |
| 5906. | 110-375-000-332-00 | LIEBZEIT RUSSELL & BARB ETAL | 3069 EASTWOOD ROCHESTER HILLS MI 48309 | Dedicated Access Parcel | Hay | Wixom |
| 5907. | 110-375-000-333-00 | GARAVAGLIA MARK | 2781 LOREE RD DECKERVILLE MI 48427 | Dedicated Access Parcel | Hay | Wixom |
| 5908. | 110-375-000-334-00 | HOAGLUND LORNE L | 21874 20 MILE RD TUSTIN MI 49688 | Dedicated Access Parcel | Hay | Wixom |
| 5909. | 110-375-000-335-00 | COWELL SHELLY | 2105 WALTER RD BEAVERTON MI 48612 | Dedicated Access Parcel | Hay | Wixom |
| 5910. | 110-375-000-336-00 | COWELL SHELLY | 2105 WALTER RD BEAVERTON MI 48612 | Dedicated Access Parcel | Hay | Wixom |
| 5911. | 110-375-000-337-00 | BOX BONNIE & TAYLOR CHRISTINE | 2050 S WHITNEY BEACH RD BEAVERTON MI 48612 | Dedicated Access Parcel | Hay | Wixom |
| 5912. | 110-375-000-341-00 | IRISH EUGENE C | 1690 E HIGHWOOD BEAVERTON MI 48612 | Dedicated Access Parcel | Hay | Wixom |
| 5913. | 110-375-000-343-10 | RAU PAUL & WENDY | G2375 HOWALD AVE FLINT MI 48504 | Dedicated Access Parcel | Hay | Wixom |
| 5914. | 110-375-000-345-00 | SELTZER DALE | 12130 WASHBURN RD COLUMBIAVILLE MI 48421 | Dedicated Access Parcel | Hay | Wixom |
| 5915. | 110-375-000-346-00 | SMITH CHARLES SR & CHARLES JR | 1711 E HIGHWOOD RD BEAVERTON MI 48612 | Dedicated Access Parcel | Hay | Wixom |
| 5916. | 110-375-000-349-00 | BALDWIN MICHELLE A | 15137 SEELEY DR HOLLY MI 48442 | Dedicated Access Parcel | Hay | Wixom |
| 5917. | 110-375-000-350-00 | IRISH EUGENE & CATHY | 1690 E HIGHWOOD BEAVERTON MI 48612-9735 | Dedicated Access Parcel | Hay | Wixom |
| 5918. | 110-375-000-352-00 | EAGLE MICHAEL ET AL | 6665 RAVENSWOOD RD SMITHS CREEK MI 48074 | Lake Front Parcels | Hay | Wixom |
| 5919. | 110-376-000-353-00 | CARRIER CLYDE | 510 HIGHWOOD RD BEAVERTON MI 48612 | Dedicated Access Parcel | Hay | Wixom |
| 5920. | 110-376-000-354-00 | CARRIER CLYDE & ALICE | 510 HIGHWOOD RD BEAVERTON MI 48612 | Dedicated Access Parcel | Hay | Wixom |
| 5921. | 110-376-000-355-00 | HOY WILLIAM & CAROL | 1665 HAY RD BEAVERTON MI 48612 | Dedicated Access Parcel | Hay | Wixom |

Four Lakes
Tentative Special Assessment District - Parcel List
4/25/2019

| | PID | Owner Name | Mailing Address | Assessment Type | Township | Lake |
|-------|--------------------|---|--|-------------------------|----------|-------|
| 5922. | 110-376-000-356-00 | MCGOWAN GERARD & MARGARET | 1715 BERTHA DR BEAVERTON MI 48612 | Dedicated Access Parcel | Hay | Wixom |
| 5923. | 110-376-000-357-00 | MCGOWEN G & MCGOWEN M | 1715 BERTHA DR BEAVERTON MI 48612 | Dedicated Access Parcel | Hay | Wixom |
| 5924. | 110-376-000-358-00 | GOWER JOHN II | 1708 Bertha Dr Beaveron MI 48612 | Dedicated Access Parcel | Hay | Wixom |
| 5925. | 110-376-000-359-00 | GOWER JOHN II | 1708 BERTHA RD BEAVERTON MI 48612 | Dedicated Access Parcel | Hay | Wixom |
| 5926. | 110-376-000-360-00 | GOWER JOHN II | 1708 BERTHA RD BEAVERTON MI 48612 | Dedicated Access Parcel | Hay | Wixom |
| 5927. | 110-376-000-361-00 | GOWER JOHN II | 1708 BERTHA BEAVERTON MI 48612 | Dedicated Access Parcel | Hay | Wixom |
| 5928. | 110-376-000-364-00 | DOYLE LEANA | 1600 HAY RD BEAVERTON MI 48612 | Dedicated Access Parcel | Hay | Wixom |
| 5929. | 110-376-000-365-00 | DOYLE LEANA | 1600 HAY RD BEAVERTON MI 48612 | Dedicated Access Parcel | Hay | Wixom |
| 5930. | 110-376-000-366-00 | HERRING STEVE & DEBRA | 1580 HAY RD BEAVERTON MI 48612 | Dedicated Access Parcel | Hay | Wixom |
| 5931. | 110-376-000-367-00 | HERRING STEVE & DEBRA | 1580 HAY RD BEAVERTON MI 48612 | Dedicated Access Parcel | Hay | Wixom |
| 5932. | 110-376-000-368-00 | JORDAN CHRISTOPHER & DIANE | 16612 SORENTO DR CHESANING MI 48616 | Dedicated Access Parcel | Hay | Wixom |
| 5933. | 110-376-000-370-00 | JORDAN CHRISTOPHER & DIANE C | 16612 SORENTO DR CHESANING MI 48616 | Dedicated Access Parcel | Hay | Wixom |
| 5934. | 110-376-000-371-00 | JORDAN CHRISTOPHER & DIANE C | 16612 SORENTO DR CHESANING MI 48616 | Lake Front Parcels | Hay | Wixom |
| 5935. | 110-376-000-372-00 | ATKINS RICHARD ETAL | 16445 GLENROCK HOLLY MI 48442 | Lake Front Parcels | Hay | Wixom |
| 5936. | 110-376-000-373-00 | CALHOUN RENEE MARCIA | 11311 N CENTER RD CLIO MI 48420 | Lake Front Parcels | Hay | Wixom |
| 5937. | 110-376-000-374-00 | SHEAHAN PATRICK & STACEY | 4336 N HILL DR HOLLY MI 48442 | Lake Front Parcels | Hay | Wixom |
| 5938. | 110-376-000-375-00 | SHEAHAN PATRICK & STACEY | 4336 N HILL DR HOLLY MI 48442 | Lake Front Parcels | Hay | Wixom |
| 5939. | 110-376-000-376-00 | STREET | | Lake Front Parcels | Hay | Wixom |
| 5940. | 110-376-000-377-00 | MCGOWAN GERARD JR ETAL | 1715 BERTHA DR BEAVERTON MI 48612 | Lake Front Parcels | Hay | Wixom |
| 5941. | 110-376-000-378-00 | MCGOWANGERARD JR & SHANNONK | 1715 BERTHA RD BEAVERTON MI 48612 | Lake Front Parcels | Hay | Wixom |
| 5942. | 110-376-000-379-00 | AULBERT ANGIE L | 1725 BERTHA RD BEAVERTON MI 48612 | Lake Front Parcels | Hay | Wixom |
| 5943. | 110-376-000-380-00 | MONTRY PAUL L ESTATE | 1727 BERTHA RD BEAVERTON MI 48612 | Lake Front Parcels | Hay | Wixom |
| 5944. | 110-376-000-382-00 | RAMEY TIMOTHY ERNEST | 1739 BERTHA RD BEAVERTON MI 48612 | Lake Front Parcels | Hay | Wixom |
| 5945. | 110-376-000-383-00 | RAMEY TIMOTHY ERNEST | 1739 BERTHA RD BEAVERTON MI 48612 | Lake Front Parcels | Hay | Wixom |
| 5946. | 110-376-000-384-00 | KOSINSKI LAWRENCE & KAREN | 1745 BERTHA RD BEAVERTON MI 48612 | Lake Front Parcels | Hay | Wixom |
| 5947. | 110-377-000-000-01 | ASSESSED TO ALL LOT OWNERS WHITNEY BEACH NO 7 DORIS PARK | no value on this parcel, it is owned by all property owners in the sub | Lake Front Parcels | Hay | Wixom |
| 5948. | 110-377-000-000-02 | COUNTY ROAD DRAIN EASEMENT WHITNEY BEACH NO 7 | no value on this parcel it is a county drain | Lake Front Parcels | Hay | Wixom |
| 5949. | 110-377-000-385-00 | SISK ROGER KENNETH | 729 S GRAY AUBURN HILLS MI 48326 | Lake Front Parcels | Hay | Wixom |
| 5950. | 110-377-000-386-00 | PHILLIPS NICHOLAS A & KARENA D | 823 St Louis St Ferndale MI 48220 | Lake Front Parcels | Hay | Wixom |
| 5951. | 110-377-000-387-00 | ROSENBLUTH LEHMAN C TRUST | PO Box 2443 Midland MI 48641 | Lake Front Parcels | Hay | Wixom |
| 5952. | 110-377-000-388-00 | OLSON ALFRED C III & DEBRA L TRUST | 7840 SUNSET LN WEST BLOOMFIELD MI 48323 | Lake Front Parcels | Hay | Wixom |
| 5953. | 110-377-000-390-00 | RAMM KEVIN A | 1513 HAY RD BEAVERTON MI 48612 | Lake Front Parcels | Hay | Wixom |
| 5954. | 110-377-000-391-00 | RAMM KEVIN A | 1513 HAY RD BEAVERTON MI 48612 | Lake Front Parcels | Hay | Wixom |
| 5955. | 110-377-000-392-00 | MIKOLAJEWSKI MICHAEL & NICOLE | 49705 BLOOMSBURY LANE MACOMB MI 48044 | Lake Front Parcels | Hay | Wixom |
| 5956. | 110-377-000-393-00 | MCKINNEY JEFFREY | 2181 SHEVLIN ST FERNDAL MI 48220 | Lake Front Parcels | Hay | Wixom |
| 5957. | 110-377-000-394-00 | THOMAS ROBERT L & TERRI P | 522 LANSING ST CHESANING MI 48616 | Lake Front Parcels | Hay | Wixom |
| 5958. | 110-377-000-395-00 | WRIGHT ANDREW & KAREN | 2153 WHITE RD LINCOLN PARK MI 48146 | Lake Front Parcels | Hay | Wixom |
| 5959. | 110-377-000-396-00 | EICHHORN JENNIFER | 5340 Bemis Rd Ypsilanti MI 48197 | Lake Front Parcels | Hay | Wixom |
| 5960. | 110-377-000-397-00 | BRADY ALLEN & MEDA | 1490 N HAY RD BEAVERTON MI 48612 | Dedicated Access Parcel | Hay | Wixom |
| 5961. | 110-377-000-398-00 | BRADY ALLEN J & MEDA A | 1490 N HAY RD BEAVERTON MI 48612 | Dedicated Access Parcel | Hay | Wixom |
| 5962. | 110-377-000-399-00 | THOMAS ROBERT LEON & TERRI PEARL | 522 LANSING ST CHESANING MI 48616 | Dedicated Access Parcel | Hay | Wixom |
| 5963. | 110-377-000-400-00 | KOZUCH MELVIN KARL | 5312 N WATER RD SANFORD MI 48657 | Dedicated Access Parcel | Hay | Wixom |
| 5964. | 110-377-000-401-00 | STEVENSON NICHOLAS J TRUST | 6619 OAK ST GLADWIN MI 48624 | Dedicated Access Parcel | Hay | Wixom |
| 5965. | 110-377-000-402-00 | STEVENSON NICHOLAS J TRUST | 6619 OAK ST GLADWIN MI 48624 | Dedicated Access Parcel | Hay | Wixom |
| 5966. | 110-377-000-402-02 | STEVENSON NICHOLAS J TRUST | 6619 OAK ST GLADWIN MI 48624 | Dedicated Access Parcel | Hay | Wixom |
| 5967. | 110-380-000-000-01 | ASSESSED TO ALL LOT OWNERS WHITNEY BEACH NO 10 PVT PARK 1 | GLADWIN MI 48624 | Lake Front Parcels | Hay | Wixom |
| 5968. | 110-380-000-000-02 | ASSESSED TO ALL LOT OWNERS WHITNEY BEACH NO 10 PVT PARK 2 | GLADWIN MI 48624 | Lake Front Parcels | Hay | Wixom |
| 5969. | 110-380-000-000-03 | ASSESSED TO ALL LOT OWNERS WHITNEY BEACH NO 10 OUTLOT A | GLADWIN MI 48624 | Dedicated Access Parcel | Hay | Wixom |
| 5970. | 110-380-000-435-10 | LIFSHAY JAY & MARGARET | 39655 MORAVIAN CLINTON TOWNSHIP MI 48036 | Lake Front Parcels | Hay | Wixom |
| 5971. | 110-380-000-439-00 | LIFSHAY JAY & MARGARET | 39655 MORAVIAN CLINTON TOWNSHIP MI 48036 | Lake Front Parcels | Hay | Wixom |
| 5972. | 110-380-000-440-00 | HUGHES MICHAEL | 1527 S WHITNEY RD BEAVERTON MI 48612 | Lake Front Parcels | Hay | Wixom |
| 5973. | 110-380-000-441-00 | HUGHES MICHAEL G | 1527 S WHITNEY RD BEAVERTON MI 48612 | Lake Front Parcels | Hay | Wixom |
| 5974. | 110-380-000-442-00 | WILSON RONALD & MARLYN TRUST | 1565 S WHITNEY RD BEAVERTON MI 48612 | Lake Front Parcels | Hay | Wixom |
| 5975. | 110-380-000-443-00 | WILSON RONALD & MARILYN TRUST | 1565 S WHITNEY RD BEAVERTON MI 48612 | Lake Front Parcels | Hay | Wixom |
| 5976. | 110-380-000-444-00 | WILSON RONALD & MARILYN TRUST | 1565 S WHITNEY RD BEAVERTON MI 48612 | Lake Front Parcels | Hay | Wixom |
| 5977. | 110-380-000-445-00 | WILSON RONALD & MARILYN TRUST | 1565 S WHITNEY RD BEAVERTON MI 48612 | Lake Front Parcels | Hay | Wixom |
| 5978. | 110-380-000-446-00 | BLANTON JAMES & CARMEN | 1571 S WHITNEY RD BEAVERTON MI 48612 | Lake Front Parcels | Hay | Wixom |
| 5979. | 110-380-000-448-00 | MCFARLAND LISA A | 2526 W 99TH PL FEDERAL HEIGHTS CO 80260 | Lake Front Parcels | Hay | Wixom |
| 5980. | 110-380-000-449-10 | HOPE RONALD HENRY | 1611 S WHITNEY RD BEAVERTON MI 48612 | Lake Front Parcels | Hay | Wixom |
| 5981. | 110-380-000-451-00 | READ SIDNEY & BARBARA TRUST | 21740 KILRUSH NORTHVILLE MI 48167 | Lake Front Parcels | Hay | Wixom |
| 5982. | 110-380-000-452-00 | READ SIDNEY & BARBARA TRUST | 21740 KILRUSH NORTHVILLE MI 48167 | Lake Front Parcels | Hay | Wixom |
| 5983. | 110-380-000-453-10 | RICHARDS DENNIS & CHRISTAL | 1639 S WHITNEY RD BEAVERTON MI 48612 | Lake Front Parcels | Hay | Wixom |
| 5984. | 110-380-000-455-00 | RICHARDS DENNIS & CHRISTAL | 1639 S WHITNEY RD BEAVERTON MI 48612 | Lake Front Parcels | Hay | Wixom |
| 5985. | 110-380-000-456-00 | MARTENKA RONALD & WILMA | 2441 ACADEMY RD HOLLY MI 48442 | Lake Front Parcels | Hay | Wixom |
| 5986. | 110-380-000-457-00 | MARTENKA RONALD & WILMA | 2441 ACADEMY RD HOLLY MI 48442 | Lake Front Parcels | Hay | Wixom |
| 5987. | 110-380-000-458-00 | MARTENKA RONALD & WILMA | 2441 ACADEMY RD HOLLY MI 48442 | Lake Front Parcels | Hay | Wixom |
| 5988. | 110-380-000-459-10 | GYURAN THOMAS & KATHLEEN | 1677 S WHITNEY RD BEAVERTON MI 48612 | Lake Front Parcels | Hay | Wixom |
| 5989. | 110-380-000-461-00 | MONTNEY TIMOTHY J & MONTNEY TIM | 34292 WHITTAKER ST CLINTON TOWNSHIP MI 48035-3376 | Lake Front Parcels | Hay | Wixom |
| 5990. | 110-380-000-462-00 | MONTNEY TIMOTHY J & MONTNEY TIM | 34292 WHITTAKER ST CLINTON TOWNSHIP MI 48035-3376 | Lake Front Parcels | Hay | Wixom |
| 5991. | 110-380-000-463-10 | FELIX DONNA | 19404 INDIAN REDFORD MI 48240 | Lake Front Parcels | Hay | Wixom |
| 5992. | 110-380-000-465-00 | MCFARLAND SCOTT & NIKOLE | 1717 S WHITNEY RD BEAVERTON MI 48612 | Lake Front Parcels | Hay | Wixom |
| 5993. | 110-380-000-466-00 | MCFARLAND SCOTT & NIKOLE | 1717 S WHITNEY RD BEAVERTON MI 48612 | Lake Front Parcels | Hay | Wixom |
| 5994. | 110-380-000-467-00 | SETSER KENNETH | 2473 CLARK RD LAPEER MI 48446 | Lake Front Parcels | Hay | Wixom |
| 5995. | 110-380-000-468-01 | MCFARLAND SCOTT & NIKOLE | 1717 S WHITNEY RD BEAVERTON MI 48612 | Lake Front Parcels | Hay | Wixom |

Four Lakes
Tentative Special Assessment District - Parcel List
4/25/2019

| | PID | Owner Name | Mailing Address | Assessment Type | Township | Lake |
|-------|--------------------|----------------------------------|--|-------------------------|----------|-----------|
| 5996. | 110-380-000-470-10 | RUSSELL JULIA A | 1308 N ANTLER GLADWIN MI 48624 | Lake Front Parcels | Hay | Wixom |
| 5997. | 110-380-000-471-00 | RUSSELL JULIA A | 1308 N ANTLER GLADWIN MI 48624 | Lake Front Parcels | Hay | Wixom |
| 5998. | 110-380-000-472-00 | STOSIO RICHARD G | 1749 S WHITNEY RD BEAVERTON MI 48612 | Lake Front Parcels | Hay | Wixom |
| 5999. | 110-380-000-473-10 | BRADFORD RANDY & KELLY | 1504 S WHITNEY RD BEAVERTON MI 48612 | Dedicated Access Parcel | Hay | Wixom |
| 6000. | 110-380-000-476-10 | BILLIAU AUTUMN & LEROY | 1516 S WHITNEY BEACH RD BEAVERTON MI 48612 | Dedicated Access Parcel | Hay | Wixom |
| 6001. | 110-380-000-479-00 | HOWARD DARREL C | 9881 E LEWIS RD MILLINGTON MI 48746 | Dedicated Access Parcel | Hay | Wixom |
| 6002. | 110-380-000-480-00 | AIKENS WAYNE W SR TRUST | 4487 Reilly Dr Troy MI 48085 | Dedicated Access Parcel | Hay | Wixom |
| 6003. | 110-380-000-481-00 | AIKENS WAYNE W SR TRUST | 4487 Reilly Dr Troy MI 48085 | Dedicated Access Parcel | Hay | Wixom |
| 6004. | 110-380-000-482-00 | AUSTIN DAVID | 2376 N THREE RIVERS RD GLADWIN MI 48624 | Dedicated Access Parcel | Hay | Wixom |
| 6005. | 110-380-000-483-00 | AUSTIN DAVID & SUSAN | 2376 N THREE RIVERS RD GLADWIN MI 48624 | Dedicated Access Parcel | Hay | Wixom |
| 6006. | 110-380-000-484-00 | MERTA STEVEN E | 1566 S WHITNEY RD BEAVERTON MI 48612 | Dedicated Access Parcel | Hay | Wixom |
| 6007. | 110-380-000-485-00 | GREEN BONNIE LEE & ATCHISON FERN | 51900 North Ave Macomb MI 48042 | Dedicated Access Parcel | Hay | Wixom |
| 6008. | 110-380-000-487-00 | KOSECKI ROBERTA E | 1600 S WHITNEY RD BEAVERTON MI 48612 | Dedicated Access Parcel | Hay | Wixom |
| 6009. | 110-380-000-490-00 | MACHINSKI DENNIS & LOIS TRUST | 12801 IMLAY CITY RD EMMETT MI 48022 | Dedicated Access Parcel | Hay | Wixom |
| 6010. | 110-380-000-491-00 | MACHINSKI DENNIS & LOIS A | 12801 IMLAY CITY RD EMMETT MI 48022 | Dedicated Access Parcel | Hay | Wixom |
| 6011. | 110-380-000-492-00 | WATKINS SHAMROCK ELLISON | 1636 S WHITNEY RD BEAVERTON MI 48612 | Dedicated Access Parcel | Hay | Wixom |
| 6012. | 110-380-000-493-10 | WATKINS SHAMROCK | 1636 S WHITNEY RD BEAVERTON MI 48612 | Dedicated Access Parcel | Hay | Wixom |
| 6013. | 110-380-000-495-00 | SEFCSIK ENDRE | 1751 S WHITNEY BEACH RD BEAVERTON MI 48612 | Dedicated Access Parcel | Hay | Wixom |
| 6014. | 110-380-000-496-00 | FREEMAN RODNEY LEE | PO BOX 233 CARO MI 48723 | Dedicated Access Parcel | Hay | Wixom |
| 6015. | 110-380-000-497-00 | SETSER JOHN & BETTY | 9647 CENTER RD FOSTORIA MI 48435 | Dedicated Access Parcel | Hay | Wixom |
| 6016. | 110-380-000-498-00 | SETSER JOHN & BETTY | 9647 CENTER RD FOSTORIA MI 48435 | Dedicated Access Parcel | Hay | Wixom |
| 6017. | 110-380-000-499-00 | SETSER JOHN & BETTY | 9647 CENTER RD FOSTORIA MI 48435 | Dedicated Access Parcel | Hay | Wixom |
| 6018. | 110-380-000-500-00 | HOWARD DON & DIANE | 1684 S WHITNEY RD BEAVERTON MI 48612 | Dedicated Access Parcel | Hay | Wixom |
| 6019. | 110-380-000-501-00 | HOWARD DON & DIANE | 1684 S WHITNEY RD BEAVERTON MI 48612 | Dedicated Access Parcel | Hay | Wixom |
| 6020. | 110-380-000-503-00 | FAUST KAREN K | 1696 S WHITNEY RD BEAVERTON MI 48612 | Dedicated Access Parcel | Hay | Wixom |
| 6021. | 110-380-000-504-00 | FAUST KAREN K | 1696 S WHITNEY RD BEAVERTON MI 48612 | Dedicated Access Parcel | Hay | Wixom |
| 6022. | 110-380-000-506-00 | FAUST KAREN K | 1696 S WHITNEY RD BEAVERTON MI 48612 | Dedicated Access Parcel | Hay | Wixom |
| 6023. | 110-380-000-508-00 | MCFARLAND SCOTT & NIKOLE | 1717 S WHITNEY RD BEAVERTON MI 48612 | Dedicated Access Parcel | Hay | Wixom |
| 6024. | 110-380-000-509-00 | HOPE RONALD HENRY | 1611 S WHITNEY RD BEAVERTON MI 48612 | Dedicated Access Parcel | Hay | Wixom |
| 6025. | 110-380-000-510-00 | WHITE RANDY & LESLIE | 6033 S MIAMI YPSILANTI MI 48197 | Dedicated Access Parcel | Hay | Wixom |
| 6026. | 110-380-000-511-00 | WHITE RANDY & LESLIE | 6033 S MIAMI YPSILANTI MI 48197 | Dedicated Access Parcel | Hay | Wixom |
| 6027. | 110-380-000-512-00 | DEMEYERS WILLIAM L | 1742 S WHITNEY RD BEAVERTON MI 48612 | Dedicated Access Parcel | Hay | Wixom |
| 6028. | 110-380-000-513-00 | DEMEYERS WILLIAM L | 1742 S WHITNEY RD BEAVERTON MI 48612 | Dedicated Access Parcel | Hay | Wixom |
| 6029. | 110-380-000-514-00 | DEMEYERS WILLIAM L | 1742 S WHITNEY RD BEAVERTON MI 48612 | Dedicated Access Parcel | Hay | Wixom |
| 6030. | 110-400-000-001-00 | LIEBERMAN STEVE | 4050 CLUB DR BRIGHTON MI 48116 | Lake Front Parcels | Hay | Smallwood |
| 6031. | 110-400-000-002-00 | LIEBERMAN STEVE A | 4050 CLUB DR BRIGHTON MI 48116 | Lake Front Parcels | Hay | Smallwood |
| 6032. | 110-400-000-003-00 | LIEBERMAN STEVEN A | 4050 CLUB DR BRIGHTON MI 48114 | Lake Front Parcels | Hay | Smallwood |
| 6033. | 110-400-000-004-00 | TAYLOR JACOB & TERRY | 6432 HOLLAND TAYLOR MI 48180 | Lake Front Parcels | Hay | Smallwood |
| 6034. | 110-400-000-005-00 | MORRIS JOSEPH & JUDITH | 2345 HEIL RD GLADWIN MI 48624 | Lake Front Parcels | Hay | Smallwood |
| 6035. | 110-400-000-006-00 | STEMPLE FAMILY TRUST | 6463 Blue Jay Dr Flint MI 48506 | Lake Front Parcels | Hay | Smallwood |
| 6036. | 110-400-000-007-00 | STEMPLE FAMILY TRUST | 6463 Blue Jay Dr Flint MI 48506 | Lake Front Parcels | Hay | Smallwood |
| 6037. | 110-400-000-008-00 | HUBER THOMAS & PAMELA | 284 LOCKWOOD DR GLADWIN MI 48624 | Lake Front Parcels | Hay | Smallwood |
| 6038. | 110-400-000-009-00 | HUBER THOMAS & PAMELA | 284 LOCKWOOD DR GLADWIN MI 48624 | Lake Front Parcels | Hay | Smallwood |
| 6039. | 110-400-000-011-00 | MOON TRACY & TAMMY | 274 LOCKWOOD DR GLADWIN MI 48624 | Lake Front Parcels | Hay | Smallwood |
| 6040. | 110-400-000-012-01 | KOWALEWSKI MARK & NANCY | 28774 YORKSHIRE CHESTERFIELD TWP MI 48047 | Lake Front Parcels | Hay | Smallwood |
| 6041. | 110-400-000-013-01 | BEVERIN REV TRUST | 41280 SCARBOROUGH CLINTON TOWNSHIP MI 48038 | Lake Front Parcels | Hay | Smallwood |
| 6042. | 110-400-000-014-00 | HUSTED JOSHUA D | 5 N SQUIRREL RD AUBURN HILLS MI 48326 | Lake Front Parcels | Hay | Smallwood |
| 6043. | 110-400-000-015-00 | HUSTED JOSHUA D | 5 N SQUIRREL RD AUBURN HILLS MI 48326 | Lake Front Parcels | Hay | Smallwood |
| 6044. | 110-400-000-016-00 | PAPPAS ALFRED N | 224 Lockwood Dr Gladwin MI 48624 | Lake Front Parcels | Hay | Smallwood |
| 6045. | 110-400-000-017-00 | STULL WILLIAM B | 210 DONEGAL DR ROCHESTER MI 48309 | Lake Front Parcels | Hay | Smallwood |
| 6046. | 110-400-000-018-00 | BUSSELL GARY R | 3857 14TH ST WYANDOTTE MI 48192 | Lake Front Parcels | Hay | Smallwood |
| 6047. | 110-410-000-001-00 | JESHURUN MATTHEW B | 145 DENNIS RD GLADWIN MI 48624 | Lake Front Parcels | Hay | Smallwood |
| 6048. | 110-410-000-003-00 | MCMAMARA BRIAN & SALLY JO | 1534 S PENNSYLVANIA AVE LANSING MI 48910 | Lake Front Parcels | Hay | Smallwood |
| 6049. | 110-410-000-004-00 | STAFFORD HOWARD & JANICE | 491 N FIVE MILE RD MIDLAND MI 48640 | Lake Front Parcels | Hay | Smallwood |
| 6050. | 110-410-000-005-00 | BEARD JULIE & VIC | 1242 N STATE RD ITHACA MI 48847 | Lake Front Parcels | Hay | Smallwood |
| 6051. | 110-410-000-006-00 | BERNARD SUSAN K ETAL | 29669 RUTHDALE ROSEVILLE MI 48066-2111 | Lake Front Parcels | Hay | Smallwood |
| 6052. | 110-410-000-007-00 | BERNARD SUSAN K ETAL | 29669 RUTHDALE ST ROSEVILLE MI 48066-2111 | Lake Front Parcels | Hay | Smallwood |
| 6053. | 110-410-000-009-00 | HUNT THOMAS & MARLENE | 30643 OHMER DR WARREN MI 48092 | Lake Front Parcels | Hay | Smallwood |
| 6054. | 110-410-000-011-00 | ZIEGLER WILLARD III | 137 LAKEVIEW DR GLADWIN MI 48624 | Lake Front Parcels | Hay | Smallwood |
| 6055. | 110-420-001-001-00 | ZIEGLER WILLARD III | 137 LAKEVIEW DR GLADWIN MI 48624 | Lake Front Parcels | Hay | Smallwood |
| 6056. | 110-420-001-002-00 | STRAYER DOUGLAS II & CHRISTINE | 1236 E WIRTZ GLADWIN MI 48624 | Lake Front Parcels | Hay | Smallwood |
| 6057. | 110-420-001-003-00 | WIGNER GREGORY M | 6612 ROWLEY DR WATERFORD MI 48329 | Lake Front Parcels | Hay | Smallwood |
| 6058. | 110-420-001-005-00 | CANNING DAVID & HELEN | 7257 ROUND LAKE RD LAINGSBURG MI 48848 | Lake Front Parcels | Hay | Smallwood |
| 6059. | 110-420-003-001-00 | MCMILLEN DONALD & JOANNE | 1201 MOUNTAIN VIEW DR PFLUGERVILLE TX 78660 | Lake Front Parcels | Hay | Smallwood |
| 6060. | 110-420-003-002-00 | WEIRMIER PAMELA G | 107 LAKEVIEW DR GLADWIN MI 48624 | Lake Front Parcels | Hay | Smallwood |
| 6061. | 110-420-003-004-00 | FAGAN IRENE | 11500 FISHLAKE RD HOLLY MI 48442 | Lake Front Parcels | Hay | Smallwood |
| 6062. | 110-420-005-001-00 | FINDLAY WILLIAM & LAURA | 3332 FULHAM DR ROCHESTER HILLS MI 48309-4390 | Lake Front Parcels | Hay | Smallwood |
| 6063. | 110-420-005-003-00 | HOPPER DAVID S | 3475 CROOKS TROY MI 48084 | Lake Front Parcels | Hay | Smallwood |
| 6064. | 110-420-005-004-00 | MUDGE MARK & NAIDA | 89 LAKEVIEW DR GLADWIN MI 48624 | Lake Front Parcels | Hay | Smallwood |
| 6065. | 110-420-007-001-00 | JONES MICHAEL & DONNA | 3810 THEISEN GAYLORD MI 49735 | Lake Front Parcels | Hay | Smallwood |
| 6066. | 110-420-007-002-00 | WEBER CHRISTOPHER & KRystal | 44061 BARRINGTON PLYMOUTH MI 48170 | Lake Front Parcels | Hay | Smallwood |
| 6067. | 110-420-007-004-00 | RENO BERNARD & BARBARA | 4446 EASTWOOD DR SWARTZ CREEK MI 48473 | Lake Front Parcels | Hay | Smallwood |
| 6068. | 110-420-009-001-00 | TACEY CLARENCE | 55 LAKEVIEW DR GLADWIN MI 48624 | Lake Front Parcels | Hay | Smallwood |
| 6069. | 110-420-009-004-00 | TACEY CLARENCE J | 55 LAKEVIEW DR GLADWIN MI 48624 | Lake Front Parcels | Hay | Smallwood |

Four Lakes
Tentative Special Assessment District - Parcel List
4/25/2019

| | PID | Owner Name | Mailing Address | Assessment Type | Township | Lake |
|-------|--------------------|---|---|--------------------|----------|-----------|
| 6070. | 110-420-011-001-00 | STATE HWY | | Lake Front Parcels | Hay | Smallwood |
| 6071. | 110-420-011-005-00 | KRATZCO LLC | 36299 GREGORY DR STERLING HEIGHTS MI 48312 | Lake Front Parcels | Hay | Smallwood |
| 6072. | 110-430-000-001-00 | GERARD CLAUD | 405 CAROLINE ST ESSEXVILLE MI 48732 | Lake Front Parcels | Hay | Smallwood |
| 6073. | 110-430-001-004-00 | KLUUD TERRANCE & DIANE B | 12 WALNUT ST GLADWIN MI 48624 | Lake Front Parcels | Hay | Smallwood |
| 6074. | 110-430-002-001-00 | KLUUD TERRANCE & DIANE B | 12 WALNUT ST GLADWIN MI 48624 | Lake Front Parcels | Hay | Smallwood |
| 6075. | 110-430-002-003-00 | JARRARD JAMES & JARRARD JACK | 1142 N 11 MILE RD SANFORD MI 48657 | Lake Front Parcels | Hay | Smallwood |
| 6076. | 110-430-002-005-00 | FOUTCH DAVID & KARLA | 8109 CORUNNA RD FLINT MI 48532-5505 | Lake Front Parcels | Hay | Smallwood |
| 6077. | 110-430-003-001-00 | DUPUIS DAVID & PATSY | 22 WALNUT ST GLADWIN MI 48624 | Lake Front Parcels | Hay | Smallwood |
| 6078. | 110-430-003-003-00 | WENSKO WILLIAM J | 26 Walnut St Gladwin MI 48624 | Lake Front Parcels | Hay | Smallwood |
| 6079. | 110-430-003-004-00 | TAYLOR STEVEN P & LORETTA S | 6073 SUGARLOAF DR GRAND BLANC MI 48643 | Lake Front Parcels | Hay | Smallwood |
| 6080. | 110-430-003-005-00 | TAYLOR STEVEN P & LORETTA S | 6073 SUGARLOAF DR GRAND BLANC MI 48439 | Lake Front Parcels | Hay | Smallwood |
| 6081. | 110-430-004-001-00 | KENDALL CURTIS & ELIZABETH | 405 WEST HARRISON ROYAL OAK MI 48067 | Lake Front Parcels | Hay | Smallwood |
| 6082. | 110-430-004-003-00 | HENNESSY GERALD & JANICE TRUST | 118 BEYERLEIN FRANKENMUTH MI 48734 | Lake Front Parcels | Hay | Smallwood |
| 6083. | 110-430-004-005-00 | DOAN RICK & TAMMY | 3425 N RICH RD ALMA MI 48801 | Lake Front Parcels | Hay | Smallwood |
| 6084. | 110-430-005-001-11 | STANISLOVAITIS FRANK JR | 31706 BARTON ST GARDEN CITY MI 48135 | Lake Front Parcels | Hay | Smallwood |
| 6085. | 110-430-005-004-01 | SMITH JEFF S | 7223 KALKASKA DAVISON MI 48423 | Lake Front Parcels | Hay | Smallwood |
| 6086. | 110-430-005-005-00 | WILSON KAREN L & PEASE ROGER E | 7544 E VERMONTVILLE HWY DIMONDALE MI 48821 | Lake Front Parcels | Hay | Smallwood |
| 6087. | 110-430-006-001-00 | MILLER DON & CHRISTINE | 2722 ALDGATE DR BLOOMFIELD HILLS MI 48304 | Lake Front Parcels | Hay | Smallwood |
| 6088. | 110-430-006-003-00 | BROWN JAMES & JILL | 31218 GRAYSON NEW BALTIMORE MI 48051 | Lake Front Parcels | Hay | Smallwood |
| 6089. | 110-850-024-003-00 | MI DEPT OF NATURAL RESOURCES | PO BOX 30735 LANSING MI 48909 | Lake Front Parcels | Hay | Wikom |
| 6090. | 130-002-100-002-00 | BENTLEY RIVARD LLC | 4061 LAKESHORE DR GLADWIN MI 48624 | Lake Front Parcels | Secord | Secord |
| 6091. | 130-002-100-003-00 | BENTLEY RIVARD LLC | 4061 LAKESHORE DR GLADWIN MI 48624 | Lake Front Parcels | Secord | Secord |
| 6092. | 130-002-100-004-00 | SALADIN GERALD & CHRISTINE | 15213 CLEOPHUS ALLEN PARK MI 48101 | Lake Front Parcels | Secord | Secord |
| 6093. | 130-002-100-004-01 | HARRIS JAMES & MARY | 1261 HENRY LANE GLADWIN MI 48624 | Lake Front Parcels | Secord | Secord |
| 6094. | 130-002-100-004-02 | MASCARELLO CHERIE A/ GEE SHARON | 23255 S ROSEDALE CT ST CLAIR SHORES MI 48080 | Lake Front Parcels | Secord | Secord |
| 6095. | 130-002-102-001-15 | MASCARELLO CHERIE A MASCARELLO SHARON L | 23255 S ROSEDALE CT SAINT CLAIR SHORES MI 48080 | Lake Front Parcels | Secord | Secord |
| 6096. | 130-002-200-007-00 | FOREBACK LEE ANN (LF EST) | 3960 E THENDARA DR GLADWIN MI 48624-9268 | Lake Front Parcels | Secord | Secord |
| 6097. | 130-002-200-008-00 | WYRYBKOWSKI RALPH JR | 20014 TOWNSEND DRIVE MACOMB TWP MI 48044 | Lake Front Parcels | Secord | Secord |
| 6098. | 130-002-201-001-01 | WARE GORDON & CHERYL | 27249 GRAND TRAVERSE AVE BROWNSTOWN MI 48134 | Lake Front Parcels | Secord | Secord |
| 6099. | 130-002-201-001-02 | BRADY GERALD R & SUE E TRUST | 3993 LAKESHORE DR GLADWIN MI 48624 | Lake Front Parcels | Secord | Secord |
| 6100. | 130-002-201-001-03 | WEBBER ROBERT TRUST | 3991 LAKESHORE DR GLADWIN MI 48624 | Lake Front Parcels | Secord | Secord |
| 6101. | 130-002-201-001-04 | PENNINGTON WILLIAM L | 12586 GERA RD BIRCH RUN MI 48415 | Lake Front Parcels | Secord | Secord |
| 6102. | 130-002-201-001-05 | CASSELDINE GEORGE M | 16158 FOUNTAIN PARK DR APT 2 SOUTHGATE MI 48195 | Lake Front Parcels | Secord | Secord |
| 6103. | 130-002-201-002-00 | DENNIS TODD W | 6230 SAPPHIRE CT GRAND BLANC MI 48439 | Lake Front Parcels | Secord | Secord |
| 6104. | 130-002-201-003-00 | SOVA LINDA M TRUST | 22155 31 MILE RD RAY MI 48096 | Lake Front Parcels | Secord | Secord |
| 6105. | 130-002-201-004-00 | GRATOPP SCOTT & DANNIELLE | 3981 LAKESHORE DR GLADWIN MI 48624 | Lake Front Parcels | Secord | Secord |
| 6106. | 130-002-201-005-00 | COMPORT EDWARD R TRUST | 309 E ASH STREET GLADWIN MI 48624 | Lake Front Parcels | Secord | Secord |
| 6107. | 130-002-201-006-00 | SCOTT DONALD S & SUSAN L TRUST | 13884 GRAHAM DR SHELBY TWP MI 48315 | Lake Front Parcels | Secord | Secord |
| 6108. | 130-002-201-007-00 | HYMAN MICHAEL E & LINDA | 2481 CLEVELAND WAY CANTON MI 48188 | Lake Front Parcels | Secord | Secord |
| 6109. | 130-002-300-007-00 | CLARK TRINA M TRUSTEE | 3621 LAKESHORE DR GLADWIN MI 48624 | Lake Front Parcels | Secord | Secord |
| 6110. | 130-002-300-008-00 | DRAYTON GARY ET AL | 4815 BRIGGS RD OTTER LAKE MI 48464 | Lake Front Parcels | Secord | Secord |
| 6111. | 130-002-300-009-00 | MIJAL DEBRA | PO BOX 655 WALLED LAKE MI 48390 | Lake Front Parcels | Secord | Secord |
| 6112. | 130-002-300-010-00 | HAYES WESLEY & BARBARA | 4831 KORTE DEARBORN HGTS MI 48126 | Lake Front Parcels | Secord | Secord |
| 6113. | 130-002-300-011-00 | LAMBERT DAVID W & ANN M | 24519 JOYCE FLAT ROCK MI 48134 | Lake Front Parcels | Secord | Secord |
| 6114. | 130-002-300-012-00 | KENNEDY IRENE | 3579 LAKESHORE DR GLADWIN MI 48624 | Lake Front Parcels | Secord | Secord |
| 6115. | 130-003-100-007-00 | GRADOWSKI THOMAS & DELORES (LFEST) | 9111 N LINDEN RD CLIO MI 48420 | Lake Front Parcels | Secord | Secord |
| 6116. | 130-003-401-001-00 | SHEEN TERRENCE & DANIELLE | 2786 ARROWWOOD CT STERLING HEIGHTS MI 48314 | Lake Front Parcels | Secord | Secord |
| 6117. | 130-003-402-001-00 | KUSKA JOHN & JANET | 3636 E PINECREST DR GLADWIN MI 48624 | Lake Front Parcels | Secord | Secord |
| 6118. | 130-003-404-001-01 | DUBIEL CRAIG & LAURA | 2280 W LAKE RD CLIO MI 48420 | Lake Front Parcels | Secord | Secord |
| 6119. | 130-003-404-001-02 | DUBIEL CRAIG & LAURA | 2280 W LAKE RD CLIO MI 48420 | Lake Front Parcels | Secord | Secord |
| 6120. | 130-003-404-001-03 | HALL JASON & TINA | 30528 OAKRIDGE MANOR DR ROSEVILLE MI 48066 | Lake Front Parcels | Secord | Secord |
| 6121. | 130-003-404-001-30 | PAVLOVICH RITA | 17531 FAIRFIELD LIVONIA MI 48152-4411 | Lake Front Parcels | Secord | Secord |
| 6122. | 130-004-200-004-00 | MONTIE FRANK | 1084 PINEWAY GLADWIN MI 48624 | Lake Front Parcels | Secord | Secord |
| 6123. | 130-004-200-005-00 | MONTIE FRANK | 1084 PINEWAY GLADWIN MI 48624 | Lake Front Parcels | Secord | Secord |
| 6124. | 130-004-200-006-00 | SCHILLING JAMES ETAL | 20 WHITE TAIL TRAIL GLADWIN MI 48624 | Lake Front Parcels | Secord | Secord |
| 6125. | 130-004-300-005-01 | WING PATRICK & ROBERT | 8920 BRIARWOOD DR PLYMOUTH MI 48170 | Lake Front Parcels | Secord | Secord |
| 6126. | 130-004-303-002-01 | PRUETT THOMAS H & JOAN C | 13316 TALL GRASS CT FORT MYERS FL 33912 | Lake Front Parcels | Secord | Secord |
| 6127. | 130-004-303-002-02 | JACOBY RONALD & KAREN | 33 WEST RIVER DR GLADWIN MI 48624 | Lake Front Parcels | Secord | Secord |
| 6128. | 130-004-303-002-12 | NOLAN JOSEPH PATRICK | 2980 N VANDYKE RD BAD AXE MI 48413-8090 | Lake Front Parcels | Secord | Secord |
| 6129. | 130-004-303-004-00 | MILLER BRUCE K & MARY G TRUST | 4137 HIDEAWAY LN CONROE TX 77304 | Lake Front Parcels | Secord | Secord |
| 6130. | 130-009-100-003-00 | MI DNR GRANTS ADMIN DIVISION | PO BOX 30735 LANSING MI 48909-8235 | Lake Front Parcels | Secord | Secord |
| 6131. | 130-009-200-001-00 | MI DNR GRANTS ADMIN DIVISION | PO BOX 30735 LANSING MI 48909-8235 | Lake Front Parcels | Secord | Secord |
| 6132. | 130-010-100-001-00 | DEHATE WILLIAM & SHARON TRUSTS | 3500 PINECREST PT RD GLADWIN MI 48624 | Lake Front Parcels | Secord | Secord |
| 6133. | 130-010-100-001-01 | DEHATE WILLIAM & SHARON TRUSTS | 3500 E PINECREST GLADWIN MI 48624 | Lake Front Parcels | Secord | Secord |
| 6134. | 130-010-100-007-00 | D'ANTONIE JAMES J & LINDA H&W | 6103 NOTTINGHAME PTE BRIGHTON MI 48116 | Lake Front Parcels | Secord | Secord |
| 6135. | 130-010-100-009-00 | WEISS LEWIS H & RENEE L | PO BOX 30 FRANKENMUTH MI 48734 | Lake Front Parcels | Secord | Secord |
| 6136. | 130-010-100-010-10 | GENUIT JOHN J & JILL A | 52307 MAURICE DR MACOMB MI 48042 | Lake Front Parcels | Secord | Secord |
| 6137. | 130-010-100-012-00 | MALENFANT HELEN | 3245 LAKESHORE DR GLADWIN MI 48624 | Lake Front Parcels | Secord | Secord |
| 6138. | 130-010-301-001-00 | ROEDER JANET L | 32057 RED RUN DR WARREN MI 48093-8435 | Lake Front Parcels | Secord | Secord |
| 6139. | 130-010-301-002-01 | DOUGLAS KENNETH | 3190 PINEHURST DR GLADWIN MI 48624 | Lake Front Parcels | Secord | Secord |
| 6140. | 130-010-301-002-02 | GREGOR RICHARD J & ANGELA J | 39047 ZOFIA AVE STERLING HEIGHTS MI 48313 | Lake Front Parcels | Secord | Secord |
| 6141. | 130-010-301-003-00 | BISHOP GARY & KRYSYAL | 4182 AUTUMN RIDGE SAGINAW MI 48603 | Lake Front Parcels | Secord | Secord |
| 6142. | 130-010-303-001-00 | COMBS CLAY & VIRGINIA | 551 WEST RIVER CT GLADWIN MI 48624 | Lake Front Parcels | Secord | Secord |
| 6143. | 130-010-303-002-00 | RENZE CHARLES & CAROLE | 3010 WEST RIVER DR GLADWIN MI 48624 | Lake Front Parcels | Secord | Secord |

Four Lakes
Tentative Special Assessment District - Parcel List
4/25/2019

| | PID | Owner Name | Mailing Address | Assessment Type | Township | Lake |
|-------|--------------------|--|---|-------------------------|----------|-----------|
| 6144. | 130-010-303-003-00 | BOMAN JUDY | 3024 WEST RIVER DR GLADWIN MI 48624 | Lake Front Parcels | Secord | Secord |
| 6145. | 130-010-303-004-00 | LIPKE JOHN J | 28013 ROAN DR WARREN MI 48093 | Lake Front Parcels | Secord | Secord |
| 6146. | 130-010-304-001-00 | CHERVUS EARL W & GEORGIA J(LF EST) | 3007 N SOUTH DR GLADWIN MI 48624 | Lake Front Parcels | Secord | Secord |
| 6147. | 130-010-400-007-00 | SEARLES KATHLEEN ANN | 22210 NELSON MERRILL MI 48637 | Lake Front Parcels | Secord | Secord |
| 6148. | 130-010-400-009-00 | SPRAGUE DARA & ROBERT TRUST | 1355 LOVEJOY PERRY MI 48872 | Lake Front Parcels | Secord | Secord |
| 6149. | 130-010-400-010-00 | ARENDS ALBERT | 3017 N SOUTH DR GLADWIN MI 48624 | Lake Front Parcels | Secord | Secord |
| 6150. | 130-010-403-001-00 | MAKOWSKI STEVEN M & JANINE L | 3057 LAKESHORE DR GLADWIN MI 48624 | Lake Front Parcels | Secord | Secord |
| 6151. | 130-015-100-003-00 | SECORD TOWNSHIP | 1507 SECORD DAM RD GLADWIN MI 48624 | Lake Front Parcels | Secord | Secord |
| 6152. | 130-015-100-004-00 | HOLEC FRANCIS & FLORENCE TRUST SMITH JAMES & JON & JEFF & MEEK JIL | 2590 W RIDGE RD GLADWIN MI 48624 | Lake Front Parcels | Secord | Secord |
| 6153. | 130-015-100-005-00 | HOLEC FRANCIS & FLORENCE TRUST | 2590 W RIDGE RD GLADWIN MI 48624 | Lake Front Parcels | Secord | Secord |
| 6154. | 130-015-203-001-01 | DUFFY MICHAEL & CHRISTINE | 46403 HOLLOWOODE LN MT CLEMENS MI 48044 | Dedicated Access Parcel | Secord | Secord |
| 6155. | 130-015-203-001-02 | PIEJAK RONALD & PATRICIA ETAL | 2600 RAINBOW DRIVE TROY MI 48083 | Dedicated Access Parcel | Secord | Secord |
| 6156. | 130-015-203-001-20 | PIEJAK RONALD & PATRICIA ETAL | 2600 RAINBOW DRIVE TROY MI 48083 | Dedicated Access Parcel | Secord | Secord |
| 6157. | 130-015-203-001-21 | RIFFEL JOHN T JR & ANN TRUST | 9968 GARNER LANE FREELAND MI 48623 | Dedicated Access Parcel | Secord | Secord |
| 6158. | 130-015-203-001-40 | MYERS STEVEN | 3943 CHIPPEWA RD SHEPHERD MI 48883 | Dedicated Access Parcel | Secord | Secord |
| 6159. | 130-015-300-001-01 | WILLISTON MARTHA (LF EST) | 2549 LAKESHORE DR GLADWIN MI 48624 | Lake Front Parcels | Secord | Secord |
| 6160. | 130-015-300-001-04 | BOYCE MICHIGAN LLC | 10120 W FLAMINGO RD STE 4192 LAS VEGAS NV 89147 | Lake Front Parcels | Secord | Secord |
| 6161. | 130-015-300-001-10 | BOWLAND BRUCE & NANCY ETAL | 2545 LAKESHORE DR GLADWIN MI 48624 | Lake Front Parcels | Secord | Secord |
| 6162. | 130-015-300-004-00 | MORIN DONALD & MARYLOU | 4063 RICHMARK LANE BAY CITY MI 48706 | Lake Front Parcels | Secord | Secord |
| 6163. | 130-015-300-005-00 | MORIN DOUGLAS & BARBARA | 377 STATE PARK DRIVE BAY CITY MI 48706 | Lake Front Parcels | Secord | Secord |
| 6164. | 130-015-300-006-00 | AMSDILL JAMES C & DEBRA L | 390 DEER CREEK KIMBALL MI 48074 | Lake Front Parcels | Secord | Secord |
| 6165. | 130-015-303-002-01 | TINSLEY DIANE ETAL | 2582 WEST RIVER DR GLADWIN MI 48624 | Lake Front Parcels | Secord | Secord |
| 6166. | 130-015-303-002-10 | WEST RIVER DRIVE PROP OWNERS | 21400 POLAR DRIVE MACOMB MI 48044 | Lake Front Parcels | Secord | Secord |
| 6167. | 130-015-400-036-00 | GRATOPP ROBERT & VICKY TRUST | 2631 LAKESHORE DR GLADWIN MI 48624 | Lake Front Parcels | Secord | Secord |
| 6168. | 130-021-400-003-00 | WARSCHEFSKY JAMESLELANDTHOMAS | 2100 NOBLE WILLIAMSTON MI 48895 | Lake Front Parcels | Secord | Smallwood |
| 6169. | 130-022-200-002-30 | BILLS DANIEL W & MYERSCHARLES R | 6032 ROLTON CT WATERFORD MI 48329 | Lake Front Parcels | Secord | Smallwood |
| 6170. | 130-022-200-003-00 | WARSCHEFSKY JAMESLELANDTHOM | 2100 NOBLE WILLIAMSTON MI 48895 | Lake Front Parcels | Secord | Smallwood |
| 6171. | 130-022-201-001-01 | BARGERON LELAND ETAL | 2909 SAGANING RD BENTLEY MI 48613 | Lake Front Parcels | Secord | Smallwood |
| 6172. | 130-022-201-001-20 | MOBLEY WILL & AMBER | 2959 E MILLER RD MIDLAND MI 48640 | Lake Front Parcels | Secord | Smallwood |
| 6173. | 130-022-201-001-22 | SCHULZ GARY & KRISTEN L | 15125 PARAMOUNT CT STERLING HEIGHTS MI 48313 | Lake Front Parcels | Secord | Smallwood |
| 6174. | 130-022-201-001-23 | SCHULZ GARY & KRISTEN L | 15125 PARAMOUNT CT STERLING HEIGHTS MI 48313 | Lake Front Parcels | Secord | Smallwood |
| 6175. | 130-022-201-001-24 | SCHULZ GARY & KRISTEN L | 15125 PARAMOUNT CT STERLING HEIGHTS MI 48313 | Lake Front Parcels | Secord | Smallwood |
| 6176. | 130-022-201-001-30 | KENNEDYS SPACE CENTER LLC | 15827 LUXEMBURG FRASER MI 48026 | Lake Front Parcels | Secord | Smallwood |
| 6177. | 130-022-201-001-32 | NEWBURN RANDALL | 7935 RAVENSWOOD WALES TWP MI 48027 | Lake Front Parcels | Secord | Smallwood |
| 6178. | 130-022-201-001-33 | RIES MARVIN & JOHNSON KENNETH | 607 RIVERVIEW CT GLADWIN MI 48624 | Lake Front Parcels | Secord | Smallwood |
| 6179. | 130-022-204-001-00 | ALLISON VAL & ROBIN | 3258 E FARRAND RD CLIO MI 48420 | Lake Front Parcels | Secord | Smallwood |
| 6180. | 130-022-204-002-01 | SCHUTZGRUBER BARBARA G & GRUBER TERRY A | 2855 KIMBERLY ROAD ANN ARBOR MI 18104 | Lake Front Parcels | Secord | Smallwood |
| 6181. | 130-022-204-002-02 | GRUBER TERRY & SCHUTZGRUBER BARBARA | 2855 KIMBERLY RD ANN ARBOR MI 48104 | Lake Front Parcels | Secord | Smallwood |
| 6182. | 130-022-204-003-00 | HOLMBERG ROLAND & KAREN | 2253 LAKESHORE DR GLADWIN MI 48624 | Lake Front Parcels | Secord | Smallwood |
| 6183. | 130-022-300-002-01 | ANDERSON DIANE TRUST | 1005 N STATE ST GLADWIN MI 48624 | Lake Front Parcels | Secord | Smallwood |
| 6184. | 130-022-302-001-00 | ALLEN JUDITH | 2127 LAKESHORE DR GLADWIN MI 48624 | Lake Front Parcels | Secord | Smallwood |
| 6185. | 130-022-302-002-00 | HANSEN NATHANIEL D & CHERI L | 1275 HENDRIE CANTON MI 48187 | Lake Front Parcels | Secord | Smallwood |
| 6186. | 130-022-302-003-00 | HANSEN NATHANIEL & CHERI | 1275 HENDRIE CANTON MI 48187 | Lake Front Parcels | Secord | Smallwood |
| 6187. | 130-022-302-004-00 | HANSEN NOEL & SHELLEY TRUST | 7424 STONEBROOK DR CANTON MI 48187-1266 | Lake Front Parcels | Secord | Smallwood |
| 6188. | 130-022-303-001-00 | CURRAN JOHN JR & CAROL | 309 N MAIN ST LAPEER MI 48446 | Lake Front Parcels | Secord | Smallwood |
| 6189. | 130-022-303-002-01 | SEGER DAVID & BRENDA TRUST | 32623 BARKLEY LIVONIA MI 48154 | Lake Front Parcels | Secord | Smallwood |
| 6190. | 130-022-303-002-02 | ALMASSY CRAIG L ETAL | 9108 LIPPINCOTT BLVD DAVISON MI 48423 | Lake Front Parcels | Secord | Smallwood |
| 6191. | 130-027-200-001-04 | CYGAN DAVID & KELLY | 47447 BROCKMOR SHELBY TWP MI 48315 | Lake Front Parcels | Secord | Smallwood |
| 6192. | 130-027-200-001-07 | BUSSELL GEORGE | 2910 MIDDLEFIELD DR TRENTON MI 48183 | Lake Front Parcels | Secord | Smallwood |
| 6193. | 130-027-200-001-08 | SCHMIDT PAULA A | 984 KAISER TOWER LINWOOD MI 48634 | Lake Front Parcels | Secord | Smallwood |
| 6194. | 130-027-200-001-09 | WELSING TERRIE M | 8450 VERMONT AVE WARREN MI 48093 | Lake Front Parcels | Secord | Smallwood |
| 6195. | 130-027-200-001-10 | WELSING TERRIE M | 8450 VERMONT AVE WARREN MI 48093 | Lake Front Parcels | Secord | Smallwood |
| 6196. | 130-027-200-001-11 | MORGAN JOSEPH & TRACI L TRUST | 1913 LAKESHORE DR GLADWIN MI 48624 | Lake Front Parcels | Secord | Smallwood |
| 6197. | 130-027-200-001-12 | OPP LORI | 26902 GORNADA ST NOVI MI 48377 | Lake Front Parcels | Secord | Smallwood |
| 6198. | 130-027-200-001-13 | PENN THOMAS J & KIMBERLY A | 2785 E WARLOW RD HIGHLAND MI 48356 | Lake Front Parcels | Secord | Smallwood |
| 6199. | 130-027-202-002-00 | TREMBLAY PAUL WICHTOSKI-TREMBLAY PAMELA JEAN | 1907 LAKESHORE DR GLADWIN MI 48624 | Lake Front Parcels | Secord | Smallwood |
| 6200. | 130-028-100-001-10 | GILMAN SPRINGS BAPTIST CAMP | 1950 N M30 GLADWIN MI 48624 | Lake Front Parcels | Secord | Smallwood |
| 6201. | 130-028-103-001-00 | WEIDNER JOANNE L TRUST | 3812 WOODSIDE DR MIDLAND MI 48640 | Lake Front Parcels | Secord | Smallwood |
| 6202. | 130-028-103-001-01 | COOK ROBERT J & TINA L | 5161 MCCARTY RD SAGINAW MI 48603 | Lake Front Parcels | Secord | Smallwood |
| 6203. | 130-028-104-001-00 | KOZAK JASON & KATIE | 9760 WAYNE RD LIVONIA MI 48150 | Lake Front Parcels | Secord | Smallwood |
| 6204. | 130-028-104-002-00 | BIRD MICHAEL & MICHELLE | 2216 BRIGGS ST WATERFORD MI 48329 | Lake Front Parcels | Secord | Smallwood |
| 6205. | 130-028-104-003-00 | BIRD MICHAEL & MICHELLE | 2216 BRIGGS ST WATERFORD MI 48329 | Lake Front Parcels | Secord | Smallwood |
| 6206. | 130-028-104-004-00 | WARD EARL & NANCY | 22520 AVON ST ST CLAIR SHORES MI 48082 | Lake Front Parcels | Secord | Smallwood |
| 6207. | 130-028-104-005-00 | STALNAKER KEVIN | 27735 CLARITA ST LIVONIA MI 48152 | Lake Front Parcels | Secord | Smallwood |
| 6208. | 130-028-104-006-00 | STALNAKER KEVIN | 27735 CLARITA ST LIVONIA MI 48152 | Lake Front Parcels | Secord | Smallwood |
| 6209. | 130-028-104-007-00 | BOYD DAVID W & JODI L | 8750 PACTON SHELBY TWP MI 48317 | Lake Front Parcels | Secord | Smallwood |
| 6210. | 130-028-104-008-00 | ATABAK SHAHNAZ | 3678 ORION OAK DR LAKE ORION MI 48360-1023 | Lake Front Parcels | Secord | Smallwood |
| 6211. | 130-028-104-009-00 | ATABAK JACK H & HILARY M R | 3678 ORION OAKS DRIVE LAKE ORION MI 48360-1023 | Lake Front Parcels | Secord | Smallwood |
| 6212. | 130-028-104-010-00 | JEAN TIMOTHY & TERRY | 5444 E FRANCES RD MT MORRIS MI 48458 | Lake Front Parcels | Secord | Smallwood |
| 6213. | 130-028-400-001-00 | BOYCE MICHIGAN LLC | 10120 W FLAMINGO RD STE 4192 LAS VEGAS NV 89147 | Lake Front Parcels | Secord | Smallwood |
| 6214. | 130-028-400-002-01 | OUR SAVIOR LUTHERN CHURCH | 331 CLENDENING RD GLADWIN MI 48624 | Lake Front Parcels | Secord | Smallwood |
| 6215. | 130-028-400-003-01 | LOVE MY PLACE LLC | 5702H OLOHENA RD KAPAA HI 96746 | Lake Front Parcels | Secord | Smallwood |
| 6216. | 130-028-400-003-10 | OUR SAVIOR LUTHERN CHURCH | 331 CLENDENING GLADWIN MI 48624 | Lake Front Parcels | Secord | Smallwood |
| 6217. | 130-028-400-004-10 | GLEASON KATHLEEN & BART GREGORY | 493 WEST CAMBOURNE FERDALE MI 48220 | Lake Front Parcels | Secord | Smallwood |

Four Lakes
Tentative Special Assessment District - Parcel List
4/25/2019

| | PID | Owner Name | Mailing Address | Assessment Type | Township | Lake |
|-------|--------------------|--|---|--------------------|----------|-----------|
| 6218. | 130-028-400-004-20 | PEACE CRYSTAL & KELLY | 21025 BAYSIDE ST SAINT CLAIR SHORES MI 48081-1174 | Lake Front Parcels | Secord | Smallwood |
| 6219. | 130-028-400-005-01 | LABADIE CLINTON & LABADIE DIANE | 491 RIDGE ROAD GLADWIN MI 48624 | Lake Front Parcels | Secord | Smallwood |
| 6220. | 130-028-400-005-02 | WALKER LINDA RAE | 1523 LAKESHORE DR GLADWIN MI 48624 | Lake Front Parcels | Secord | Smallwood |
| 6221. | 130-028-400-005-03 | PRESTON LISA & AMANDA & TRAVIS | 16310 WATERLOO RD CHELSEA MI 48118-9451 | Lake Front Parcels | Secord | Smallwood |
| 6222. | 130-028-400-006-00 | PRESTON LISA & AMANDA & TRAVIS | 16310 WATERLOO RD CHELSEA MI 48118-9451 | Lake Front Parcels | Secord | Smallwood |
| 6223. | 130-028-400-007-00 | TAYLOR LUCILLE L & DAVID L | 6133 COVENTRY DR SWARTZ CREEK MI 48473 | Lake Front Parcels | Secord | Smallwood |
| 6224. | 130-028-400-013-00 | HARRISON ALBERT JR & BEVERLY | 13130 FISK AVE WARREN MI 48089 | Lake Front Parcels | Secord | Smallwood |
| 6225. | 130-028-400-014-00 | KIME DAN W & BONNIE S | 1251 KETTERING ST BURTON MI 48509 | Lake Front Parcels | Secord | Smallwood |
| 6226. | 130-028-400-016-01 | GRACE DONALD K | 25605 BARBARA ST ROSEVILLE MI 48066 | Lake Front Parcels | Secord | Smallwood |
| 6227. | 130-028-400-016-10 | SCHWARTZ BILL & SUE | 261 E RIDGE RD GLADWIN MI 48624 | Lake Front Parcels | Secord | Smallwood |
| 6228. | 130-028-403-002-10 | JUSINO THOMAS & KATHLEEN ETAL | 1118 FOREST BAY DR WATERFORD MI 48328 | Lake Front Parcels | Secord | Smallwood |
| 6229. | 130-028-403-003-00 | JUSINO THOMAS & KATHLEEN ETAL | 1118 FOREST BAY DR WATERFORD MI 48328 | Lake Front Parcels | Secord | Smallwood |
| 6230. | 130-028-403-004-00 | BRUNETTE NORMA JEAN | 1500 CENTER AVE GLADWIN MI 48624 | Lake Front Parcels | Secord | Smallwood |
| 6231. | 130-028-404-001-03 | BRUNS SHAWN M | 3263 HORTON ST FERNDALE MI 48220 | Lake Front Parcels | Secord | Smallwood |
| 6232. | 130-028-404-001-04 | KINNE RONALD SR & KINNE RONALD JR | 2450 E CURTIS ROAD BIRCH RUN MI 48415 | Lake Front Parcels | Secord | Smallwood |
| 6233. | 130-028-404-001-05 | WRIGHT JAMES & STACEY | 26323 HAMPDEN ST MADISON HEIGHTS MI 48071 | Lake Front Parcels | Secord | Smallwood |
| 6234. | 130-028-404-001-06 | CARR WILLIAM N | 7330 CRYSTAL LAKE DR APT 11 SWARTZ CREEK MI 48473 | Lake Front Parcels | Secord | Smallwood |
| 6235. | 130-028-404-002-00 | URBAN GARY ETAL | 4085 MINERVA FLINT MI 48504 | Lake Front Parcels | Secord | Smallwood |
| 6236. | 130-033-100-002-01 | BOYCE MICHIGAN LLC | 10120 W FLAMINGO RD STE 4192 LAS VEGAS NV 89147 | Lake Front Parcels | Secord | Smallwood |
| 6237. | 130-033-101-001-00 | WRIGHT JAMES D & STACEY L | 26323 HAMPDEN ST MADISON HEIGHTS MI 48071 | Lake Front Parcels | Secord | Smallwood |
| 6238. | 130-033-101-002-00 | JACKSON BRADLEY A | 227 N REMBRANDT AVE ROYAL OAK MI 48067 | Lake Front Parcels | Secord | Smallwood |
| 6239. | 130-033-101-003-00 | TRIBELHORN BRIAN & TANNER YVONNE | 8320 W HOUGHTON LAKE DR HOUGHTON LAKE MI 48629 | Lake Front Parcels | Secord | Smallwood |
| 6240. | 130-033-101-004-00 | KOTKOSKI DENNIS & DANNER CYNTHIA | 1563 LAKESHORE GLADWIN MI 48624 | Lake Front Parcels | Secord | Smallwood |
| 6241. | 130-033-101-005-00 | MALLEK JOSEPH G & BEVERLY | 3248 S MERRILL RD PO BOX 36 MERRILL MI 48637 | Lake Front Parcels | Secord | Smallwood |
| 6242. | 130-033-101-006-00 | PERSYN CYRIL & BRENDA | 1595 LAKESHORE DR GLADWIN MI 48624-8144 | Lake Front Parcels | Secord | Smallwood |
| 6243. | 130-033-104-001-00 | URBAN GARY ETAL | 4085 MINERVA DRIVE FLINT MI 48504 | Lake Front Parcels | Secord | Smallwood |
| 6244. | 130-033-400-001-00 | MI DNR GRANTS ADMIN DIVISION | PO BOX 30735 LANSING MI 48909-8235 | Lake Front Parcels | Secord | Smallwood |
| 6245. | 130-033-400-004-01 | SCHOPPERT JAMES & ALICE | 18370 BAINBRIDGE LIVONIA MI 48152 | Lake Front Parcels | Secord | Smallwood |
| 6246. | 130-033-400-004-02 | HOUGHTON JEFF & TAMMY | 34963 BARTON WESTLAND MI 48185 | Lake Front Parcels | Secord | Smallwood |
| 6247. | 130-033-400-004-03 | OLSON SHIRLEY ETAL | 6109 ARCOLA ST GARDEN CITY MI 48135 | Lake Front Parcels | Secord | Smallwood |
| 6248. | 130-033-400-004-04 | AARON MICHAEL W & REBECCA L | 9112 N LINDEN RD CLIO MI 48420 | Lake Front Parcels | Secord | Smallwood |
| 6249. | 130-033-400-004-05 | OLSON LONNIE & VIRGINIA | 11654 190TH AVE BIG RAPIDS MI 49307-9416 | Lake Front Parcels | Secord | Smallwood |
| 6250. | 130-033-400-004-06 | SCHULTZ MARVIN R & LYNNE A | 238 N CUSTER RD CLAWSON MI 48017 | Lake Front Parcels | Secord | Smallwood |
| 6251. | 130-045-000-001-00 | MAKOWSKI STEVEN M & JANINE L | 3067 LAKESHORE DR GLADWIN MI 48624 | Lake Front Parcels | Secord | Secord |
| 6252. | 130-045-000-002-00 | MCCORMICK SHAUN P | 1339 EDMUNDTON GROSSE POINTE WOODS MI 48236 | Lake Front Parcels | Secord | Secord |
| 6253. | 130-045-000-003-00 | WEBB JOANN M OST ETAL | 3077 LAKESHORE DR GLADWIN MI 48624 | Lake Front Parcels | Secord | Secord |
| 6254. | 130-045-000-004-00 | LADUKE CHARLOTTE (LF EST) | 3079 LAKESHORE DR GLADWIN MI 48624 | Lake Front Parcels | Secord | Secord |
| 6255. | 130-045-000-005-00 | FITE VICTOR G & MORJORIE M TRUST | 7217 BURNING BUSH LANE FLUSHING MI 48433 | Lake Front Parcels | Secord | Secord |
| 6256. | 130-045-000-006-00 | BUTCHER-WRIGHT KIMBERLY A TRUST | 381 N SHERIDAN RD FAIRGROVE MI 48733 | Lake Front Parcels | Secord | Secord |
| 6257. | 130-045-000-007-00 | MORENO SEAN | 54153 ASHLEY LAUREN MACOMB MI 48042 | Lake Front Parcels | Secord | Secord |
| 6258. | 130-045-000-008-00 | MORENO SEANN & TRACY | 54153 ASHLEY LAUREN MACOMB MI 48042 | Lake Front Parcels | Secord | Secord |
| 6259. | 130-045-000-009-00 | NORTON RUSSELL & CATHY | 3099 LAKESHORE DR GLADWIN MI 48624 | Lake Front Parcels | Secord | Secord |
| 6260. | 130-045-000-010-00 | NORTON RUSSELL J & CATHY J | 3099 LAKESHORE DR GLADWIN MI 48624 | Lake Front Parcels | Secord | Secord |
| 6261. | 130-045-000-011-10 | CONZELMANN MARK D & BURTON SARAH A & ZASKOWSKI KATHRYN P | 6525 KIES ST NE ROCKFORD MI 48341 | Lake Front Parcels | Secord | Secord |
| 6262. | 130-045-000-013-00 | GRIFFIN MARK & ANITA | 4102 ACADEMY DEARBORN HEIGHTS MI 48125 | Lake Front Parcels | Secord | Secord |
| 6263. | 130-045-000-014-00 | SWANK HOMER & SHARON | 3127 LAKESHORE DR GLADWIN MI 48624 | Lake Front Parcels | Secord | Secord |
| 6264. | 130-045-000-015-00 | MARCINKOWSKI STEVEN | 1404 FRASER BAY CITY MI 48708 | Lake Front Parcels | Secord | Secord |
| 6265. | 130-045-000-016-00 | HARDY MARK W & KATHRYN L | 1230 LAKE VALLEY CT FENTON MI 48430 | Lake Front Parcels | Secord | Secord |
| 6266. | 130-045-000-017-00 | NORGREN GERALD D | 3147 LAKESHORE DR GLADWIN MI 48624 | Lake Front Parcels | Secord | Secord |
| 6267. | 130-045-000-018-00 | LADUKE DAVID D | 3151 LAKESHORE DR GLADWIN MI 48624 | Lake Front Parcels | Secord | Secord |
| 6268. | 130-045-000-019-00 | ULBRICH LAWRENCE & PEGGY | 3153 LAKESHORE DR GLADWIN MI 48624 | Lake Front Parcels | Secord | Secord |
| 6269. | 130-045-000-020-00 | BERNARD CLAUDIA & DIFFIN | 2488 ZIMMERMAN ST FLINT MI 48503 | Lake Front Parcels | Secord | Secord |
| 6270. | 130-045-000-021-00 | BLANCHARD WARREN & REBECCA | 3161 LAKESHORE DR GLADWIN MI 48624 | Lake Front Parcels | Secord | Secord |
| 6271. | 130-045-000-022-00 | DOUCETTE JAMES H & BETTY A ETAL | 3163 LAKESHORE DR GLADWIN MI 48624 | Lake Front Parcels | Secord | Secord |
| 6272. | 130-045-000-023-00 | SHUNK CHRISTOPHER T & SARA M | 36182 SAINT CLAIR DR NEW BALTIMORE MI 48047 | Lake Front Parcels | Secord | Secord |
| 6273. | 130-045-000-024-00 | BECKWITH JAMES & BONNIE TRUST | 6041 OLIVER RD FOSTORIA MI 48435 | Lake Front Parcels | Secord | Secord |
| 6274. | 130-045-000-025-11 | KREFELD NORMAN C & SANDRA J | 3169 LAKESHORE DR GLADWIN MI 48624 | Lake Front Parcels | Secord | Secord |
| 6275. | 130-045-000-027-01 | ISAACSON LARRY & SHELLEY | 1335 KENNEBEC RD GRAND BLANC MI 48439 | Lake Front Parcels | Secord | Secord |
| 6276. | 130-045-000-028-00 | HAVENER DANIEL SR & DOROTHY | 3177 LAKESHORE DR GLADWIN MI 48624 | Lake Front Parcels | Secord | Secord |
| 6277. | 130-045-000-029-00 | KOERBER GREGORY K & THERESA L | 9136 VASSAR GRAND BLANC MI 48493 | Lake Front Parcels | Secord | Secord |
| 6278. | 130-045-000-030-00 | MAY JOHN S JR & TINA M | 3185 N LAKESHORE DR GLADWIN MI 48624 | Lake Front Parcels | Secord | Secord |
| 6279. | 130-045-000-032-00 | MELOCHE MARK R & KATHRYN M | 18214 KENNA CLINTON TWP MI 48035 | Lake Front Parcels | Secord | Secord |
| 6280. | 130-046-000-033-00 | WINSLOW BRUCE & SUSAN TRUST | 818 MEADOWBROOK DRIVE MIDLAND MI 48640-6010 | Lake Front Parcels | Secord | Secord |
| 6281. | 130-046-000-035-00 | CIPPONERI PAOLO & ELAINE J H&W | 4566 WILLIAMS DEARBORN HGTS MI 48125 | Lake Front Parcels | Secord | Secord |
| 6282. | 130-046-000-036-00 | HEREK RENEE M & KENNETH J ETAL | 1818 MCKINLEY AVE BAY CITY MI 48708 | Lake Front Parcels | Secord | Secord |
| 6283. | 130-046-000-037-00 | HILLIKER BRENDA L | 3128 DILLON RD FLUSHING MI 48433 | Lake Front Parcels | Secord | Secord |
| 6284. | 130-046-000-038-00 | STELMAN CHAD M & KRISTEN L | 9331 GRAND SUMMIT DR FENTON MI 48430 | Lake Front Parcels | Secord | Secord |
| 6285. | 130-046-000-039-10 | REDER KEITH ALLEN | 3231 LAKESHORE DR GLADWIN MI 48624 | Lake Front Parcels | Secord | Secord |
| 6286. | 130-047-000-042-00 | KRATZ GEORGE & KRATZ DAWN M | 36299 GREGORY DRIVE STERLING HTS MI 48312 | Lake Front Parcels | Secord | Secord |
| 6287. | 130-047-000-043-00 | JACKSON SHEILA J | 5408 WILLIAMSON ST CLARKSTON MI 48346 | Lake Front Parcels | Secord | Secord |
| 6288. | 130-047-000-044-00 | MANNELLA THOMAS P & JILL M | 28647 MALVINA CT WARREN MI 48088 | Lake Front Parcels | Secord | Secord |
| 6289. | 130-047-000-045-00 | COMBS NORMAN & LYSLIE | 4826 LAMONT CT WARREN MI 48420 | Lake Front Parcels | Secord | Secord |
| 6290. | 130-047-000-046-00 | COMBS NORMAN & LYSLIE | 4826 LAMONT CT WARREN MI 48091 | Lake Front Parcels | Secord | Secord |
| 6291. | 130-047-000-047-01 | WALKER RALPH & SHERRY | 3045 LAKESHORE DR GLADWIN MI 48624 | Lake Front Parcels | Secord | Secord |

Four Lakes
Tentative Special Assessment District - Parcel List
4/25/2019

| | PID | Owner Name | Mailing Address | Assessment Type | Township | Lake |
|-------|--------------------|--|---|-------------------------|----------|--------|
| 6292. | 130-047-000-049-00 | MIRELES JOSE A & KELLEY J | 1840 COOLIDGE RD EAST LANSING MI 48823 | Lake Front Parcels | Secord | Secord |
| 6293. | 130-047-000-050-00 | FREEMAN JAMES B & DOBORAH J | 41351 FIVE MILE RD PLYMOUTH MI 48170 | Lake Front Parcels | Secord | Secord |
| 6294. | 130-047-000-051-00 | SCHAFFER ALICE J | 999 PINE RD BAY CITY MI 48706 | Lake Front Parcels | Secord | Secord |
| 6295. | 130-047-000-053-00 | COCHRAN STACEY L | 2262 MIDLAND RD BAY CITY MI 48706 | Lake Front Parcels | Secord | Secord |
| 6296. | 130-047-000-054-00 | LOVEJOY DAVID & RITA | 3037 N SOUTH DR GLADWIN MI 48624 | Lake Front Parcels | Secord | Secord |
| 6297. | 130-047-000-056-00 | DAUGHERTY MARK L | 39681 MUIRFIELD LANE NORTHVILLE MI 48168 | Lake Front Parcels | Secord | Secord |
| 6298. | 130-047-000-057-00 | ARENDS ALBERT | 3017 N SOUTH DR GLADWIN MI 48624 | Lake Front Parcels | Secord | Secord |
| 6299. | 130-047-000-059-00 | BARLOW RICHARD | 1301 MORTON CT OXFORD MI 48371 | Lake Front Parcels | Secord | Secord |
| 6300. | 130-054-000-001-00 | LOSEY JAMES & MARLENE | 17180 SE 93RD YONDEL CIR THE VILLAGES FL 32162-1874 | Lake Front Parcels | Secord | Secord |
| 6301. | 130-054-000-002-00 | STONE MARGUERITE ETAL | 415 PERSHING JACKSON MI 49203 | Lake Front Parcels | Secord | Secord |
| 6302. | 130-054-000-003-02 | VANSIPE LORI L | 2680 LAKESHORE DR GLADWIN MI 48624 | Lake Front Parcels | Secord | Secord |
| 6303. | 130-054-000-004-01 | O'NEIL THOMAS C & BARBARA A | PO BOX 203 RIVES JUNCTION MI 49277 | Lake Front Parcels | Secord | Secord |
| 6304. | 130-054-000-006-00 | FITZGERALD PATRICK & MARY | 2715 LAKESHORE DR GLADWIN MI 48624 | Lake Front Parcels | Secord | Secord |
| 6305. | 130-054-000-007-00 | TUCKER LAWRENCE N TRUST | 22012 ST GERTRUDE ST ST CLAIR SHORES MI 48081 | Lake Front Parcels | Secord | Secord |
| 6306. | 130-054-000-008-00 | MERCIER HARRY & NANCY TRUST | 2703 LAKESHORE DR GLADWIN MI 48624 | Lake Front Parcels | Secord | Secord |
| 6307. | 130-054-000-009-00 | ASSESSED TO ALL LOT OWNERS | GLADWIN MI 48624 | Lake Front Parcels | Secord | Secord |
| 6308. | 130-054-000-010-00 | HOURTIENNE RONALD K ETAL | 2695 LAKESHORE DR GLADWIN MI 48624 | Lake Front Parcels | Secord | Secord |
| 6309. | 130-054-000-011-00 | SHIMKO THOMAS B JR & KELLY A | 1669 ALLARD AVE GROSSE POINT WOODS MI 48236 | Lake Front Parcels | Secord | Secord |
| 6310. | 130-054-000-012-00 | LONG TIMOTHY A & WITTER ROXANNE | 2681 LAKESHORE DR GLADWIN MI 48624 | Lake Front Parcels | Secord | Secord |
| 6311. | 130-054-000-013-00 | KNOOP MA | 24409 CO RD BC ARCHBOLD OH 42502 | Lake Front Parcels | Secord | Secord |
| 6312. | 130-054-000-014-00 | TAUCK DOUGLAS ET UX ROGER | 46679 FOXTAIL CT MACOMB MI 48044 | Lake Front Parcels | Secord | Secord |
| 6313. | 130-054-000-015-00 | BASHUR DOUG & MELINIE | 8545 DEVON SHELBY TWP MI 48317 | Lake Front Parcels | Secord | Secord |
| 6314. | 130-054-000-016-00 | TAUCK DOUGLAS ETAL | 46679 FOXTAIL CT MACOMB MI 48044 | Lake Front Parcels | Secord | Secord |
| 6315. | 130-054-000-017-00 | STEPHENSON CHAD & ANN MARIE TRUST | 38319 SUMPTER DR STERLING HEIGHTS MI 48310 | Lake Front Parcels | Secord | Secord |
| 6316. | 130-054-000-018-00 | ASSESSED TO LOT OWNERS OF LOT 3 & 20 THRU 34 | GLADWIN MI -48624 | Lake Front Parcels | Secord | Secord |
| 6317. | 130-054-000-019-00 | WROBLEWSKI FELIX J | 22700 AUDREY WARREN MI 48091 | Lake Front Parcels | Secord | Secord |
| 6318. | 130-054-000-020-00 | GRATOPP ROBERT & VICKY | 2631 LAKESHORE DR GLADWIN MI 48624 | Dedicated Access Parcel | Secord | Secord |
| 6319. | 130-054-000-021-00 | SAWKA STEFAN & PATRICIA | 2650 LAKESHORE DR GLADWIN MI 48624 | Dedicated Access Parcel | Secord | Secord |
| 6320. | 130-054-000-022-00 | CHAULK PHILLIP A | 2149 NOBLE AVENUE FLINT MI 48532 | Dedicated Access Parcel | Secord | Secord |
| 6321. | 130-054-000-023-00 | MAXSON LOU ANN | 2662 LAKESHORE DR GLADWIN MI 48624 | Dedicated Access Parcel | Secord | Secord |
| 6322. | 130-054-000-024-00 | DILTS NANCY | 3528 14TH ST WEST LOT C1 BRADENTON FL 34205 | Dedicated Access Parcel | Secord | Secord |
| 6323. | 130-054-000-025-00 | SCHUELER PETER J | 607 SHORE CLUB DR SAINT CLAIR SHORES MI 48080 | Dedicated Access Parcel | Secord | Secord |
| 6324. | 130-054-000-026-00 | SCRIBNER KENNETH & LONA | 9636 TUSCOLA RD CLIO MI 48420 | Dedicated Access Parcel | Secord | Secord |
| 6325. | 130-054-000-027-00 | GAWRON KAREN | 2684 LAKESHORE DRIVE GLADWIN MI 48624 | Dedicated Access Parcel | Secord | Secord |
| 6326. | 130-054-000-028-00 | PAULSEN BRYCE A | 2690 LAKESHORE DR GLADWIN MI 48624 | Dedicated Access Parcel | Secord | Secord |
| 6327. | 130-054-000-029-00 | NULL CLARA M & PERRY | 2696 LAKESHORE DR GLADWIN MI 48624 | Dedicated Access Parcel | Secord | Secord |
| 6328. | 130-054-000-030-00 | RAMIREZ TAMMY SUE | 13363 BEAUBIEN ST SOUTH ROCKWOOD MI 48179 | Dedicated Access Parcel | Secord | Secord |
| 6329. | 130-054-000-031-00 | MERCIER HARRY & NANCY TRUST | 2703 LAKESHORE DR GLADWIN MI 48624 | Dedicated Access Parcel | Secord | Secord |
| 6330. | 130-054-000-032-00 | HICKS JEREMY D | 24950 SCENIC DR APT D WAYNESVILLE MO 65583 | Dedicated Access Parcel | Secord | Secord |
| 6331. | 130-054-000-033-00 | SPRINGER ARDNA D TRUST | 2734 LAKESHORE DR GLADWIN MI 48624 | Dedicated Access Parcel | Secord | Secord |
| 6332. | 130-055-000-001-00 | KUJALA STEVEN & PATRICIA | 4058 BUTLER COURT TRENTON MI 48183 | Lake Front Parcels | Secord | Secord |
| 6333. | 130-055-000-002-00 | HOULE TIM & SHIRLEY | 681 RICHMAN RD ST CLAIR MI 48079 | Lake Front Parcels | Secord | Secord |
| 6334. | 130-055-000-003-00 | HEYER GREGGORY E & CRISTEN A | 2871 LAKESHORE DR GLADWIN MI 48624 | Lake Front Parcels | Secord | Secord |
| 6335. | 130-055-000-004-00 | MJJA LLC | PO BOX 91 HEMLOCK MI 48626 | Lake Front Parcels | Secord | Secord |
| 6336. | 130-055-000-005-00 | BEKEMEIER DANIEL & GERRILYN ETAL | 272 HARLAN DRIVE FRANKENMUTH MI 48734 | Lake Front Parcels | Secord | Secord |
| 6337. | 130-055-000-006-00 | GNYP GARY A & MARY A TRUST | 1930 HOPEDALE TROY MI 48085 | Lake Front Parcels | Secord | Secord |
| 6338. | 130-055-000-007-00 | SECORD TOWNSHIP | 1507 SECORD DAM RD GLADWIN MI 48624 | Lake Front Parcels | Secord | Secord |
| 6339. | 130-055-000-008-00 | CEGLAREK GEORGE E & LINDA C TRUST | 20394 COUNTRY SIDE MACOMB MI 48044 | Lake Front Parcels | Secord | Secord |
| 6340. | 130-055-000-009-00 | KORTE TERRENCE & BARBARA | 38333 RIVER PARK DRIVE STERTING HTS MI 48313 | Lake Front Parcels | Secord | Secord |
| 6341. | 130-055-000-010-00 | KBT PROPERTIES LLC | PO BOX 572 GRAND BLANC MI 48480 | Lake Front Parcels | Secord | Secord |
| 6342. | 130-055-000-012-00 | BERNIER P & TOIVONEN C | 2919 LAKESHORE DR GLADWIN MI 48624 | Lake Front Parcels | Secord | Secord |
| 6343. | 130-055-000-013-00 | BERNIER PATRICIA & TOIVONEN C | 2919 LAKESHORE DRIVE GLADWIN MI 28624 | Lake Front Parcels | Secord | Secord |
| 6344. | 130-055-000-015-00 | GRZYMKOWSKI VESNA | 899 ANDOVER WOODS DR FENTON MI 48430 | Lake Front Parcels | Secord | Secord |
| 6345. | 130-055-000-016-00 | SWEET MICHAEL TODD | 2937 LAKESHORE DR GLADWIN MI 48624 | Lake Front Parcels | Secord | Secord |
| 6346. | 130-055-000-017-00 | POBOCIK ERNEST & CAROL | 2941 LAKESHORE DR GLADWIN MI 48624 | Lake Front Parcels | Secord | Secord |
| 6347. | 130-055-000-018-00 | MOORE WILLIAM & CAROL | 2945 LAKESHORE DR GLADWIN MI 48624 | Lake Front Parcels | Secord | Secord |
| 6348. | 130-055-000-019-00 | HALL JANEEN K | 2951 LAKESHORE DR GLADWIN MI 48624 | Lake Front Parcels | Secord | Secord |
| 6349. | 130-055-000-020-00 | POYNER DANNY & HOLLI | 11189 TIPSICO LAKE RD FENTON MI 48430 | Lake Front Parcels | Secord | Secord |
| 6350. | 130-056-000-001-00 | BURY TODD R & JENNIFER L | 828 E GUNN ROCHESTER MI 48306 | Lake Front Parcels | Secord | Secord |
| 6351. | 130-056-000-002-00 | NOWACKI JENNIFER | 2755 LAKESHORE DR GLADWIN MI 48624 | Lake Front Parcels | Secord | Secord |
| 6352. | 130-056-000-004-00 | LACROIX KAREN A TRUST | 6 AIRCRAFT CT MIDLAND MI 48642 | Lake Front Parcels | Secord | Secord |
| 6353. | 130-056-000-005-00 | ANDRAINOS JOHN & ALIDA | 51714 COLONIAL SHELBY TWP MI 48316 | Lake Front Parcels | Secord | Secord |
| 6354. | 130-056-000-006-00 | KOCKITHOMAS & INGRID | 6103 CRESTWOOD COURT CLARKSTON MI 48348 | Lake Front Parcels | Secord | Secord |
| 6355. | 130-056-000-007-00 | ALSHEIMER TIMOTHY & CLAUDIA | 26775 CONSTANCE CT DEARBORN HEIGHTS MI 48127 | Lake Front Parcels | Secord | Secord |
| 6356. | 130-056-000-008-00 | DEEMER HAROLD | 2785 LAKESHORE DR GLADWIN MI 48624 | Lake Front Parcels | Secord | Secord |
| 6357. | 130-056-000-009-10 | CREEKMORE GARY & BETH | 45750 TRILLIUM CT W PLYMOUTH MI 48170 | Lake Front Parcels | Secord | Secord |
| 6358. | 130-056-000-010-00 | PETZOLD PAUL | 8151 MURPHY LAKE ROAD MILLINGTON MI 48746 | Lake Front Parcels | Secord | Secord |
| 6359. | 130-056-000-011-00 | EASTON RICHARD | 2070 N M30 GLADWIN MI 48624 | Lake Front Parcels | Secord | Secord |
| 6360. | 130-056-000-012-00 | KOAN RICHARD W ETAL | 6051 SIPES LN FLINT MI 48532 | Lake Front Parcels | Secord | Secord |
| 6361. | 130-056-000-013-00 | TOLAND LESLIE A | 1508 SETTLERS PASSAGE MIDLAND MI 48642 | Lake Front Parcels | Secord | Secord |
| 6362. | 130-056-000-014-00 | CAGLE GUY & JEANNE | 5251 OAK PARK CLARKSTON MI 48346 | Lake Front Parcels | Secord | Secord |
| 6363. | 130-056-000-015-00 | SMITH JON D ETAL | 2821 LAKESHORE DR GLADWIN MI 48624 | Lake Front Parcels | Secord | Secord |
| 6364. | 130-056-000-016-00 | WALCZC CLARENCE STEVE & SALLY TRUST | 3100 GASLIGHT CT BAY CITY MI 48706 | Lake Front Parcels | Secord | Secord |
| 6365. | 130-056-000-016-01 | KUJALA STEVEN & PATRICIA | 4058 BUTLER COURT TRENTON MI 48183 | Lake Front Parcels | Secord | Secord |

Four Lakes
Tentative Special Assessment District - Parcel List
4/25/2019

| | PID | Owner Name | Mailing Address | Assessment Type | Township | Lake |
|-------|--------------------|---|--|--------------------|----------|--------|
| 6366. | 130-057-000-017-00 | HOLEC DALE & CHRISTINE | 2590 W RIDGE RD GLADWIN MI 48624 | Lake Front Parcels | Secord | Secord |
| 6367. | 130-057-000-019-00 | GRANGER JANE | 35779 JOHNSTOWN RD FARMINGTON HILLS MI 48335 | Lake Front Parcels | Secord | Secord |
| 6368. | 130-057-000-020-00 | LUCAS DONALD A SR TRUST LUMPKINS DEANNA M TRUSTEE | 2549 E 13 MILE RD WARREN MI 48092 | Lake Front Parcels | Secord | Secord |
| 6369. | 130-065-000-001-00 | SEARLES KATHLEEN ANN | 22210 NELSON MERRILL MI 48637 | Lake Front Parcels | Secord | Secord |
| 6370. | 130-065-000-002-00 | BERGEON ROSS & CAROLYN | 8198 ORCHARDVIEW DR WASHINGTON MI 48095 | Lake Front Parcels | Secord | Secord |
| 6371. | 130-065-000-003-00 | LEE SEUNG & LINDA | 214 W ELM ST AUBURN MI 48611-9413 | Lake Front Parcels | Secord | Secord |
| 6372. | 130-065-000-005-00 | BECKER BRAD & CYNTHIA | 5092 OAKBROOK CT SAGINAW MI 48603 | Lake Front Parcels | Secord | Secord |
| 6373. | 130-065-000-006-00 | COOPER JAMES & NORENE ETAL | 3225 ELNOR DR GLADWIN MI 48624 | Lake Front Parcels | Secord | Secord |
| 6374. | 130-065-000-007-00 | DEWITT FREDERICK & PHYLLIS | 1898 S ALKIRE ST LAKEWOOD CO 80228-4202 | Lake Front Parcels | Secord | Secord |
| 6375. | 130-065-000-008-00 | LINZEY MERLE ETAL | 9500 JUDDVILLE RD CORUNNA MI 48817 | Lake Front Parcels | Secord | Secord |
| 6376. | 130-065-000-010-01 | QUISENBERRY EDWARD & MARTHA | 1885 CASS BLVD BERKLEY MI 48072 | Lake Front Parcels | Secord | Secord |
| 6377. | 130-065-000-011-00 | MORTON RICHARD & KATHLEEN M | 1325 MORTON CT OXFORD MI 48371 | Lake Front Parcels | Secord | Secord |
| 6378. | 130-065-000-012-00 | MAY JOHN S & TINA M | 3185 LAKESHORE DR GLADWIN MI 48624 | Lake Front Parcels | Secord | Secord |
| 6379. | 130-065-000-013-00 | VEENHUIS DAVID & INA | 3216 ELNOR DR GLADWIN MI 48624 | Lake Front Parcels | Secord | Secord |
| 6380. | 130-065-000-014-00 | MEIER DUANE E & CAROL | 3760 WADSWORTH SAGINAW MI 48601 | Lake Front Parcels | Secord | Secord |
| 6381. | 130-065-000-015-10 | SEWARD MARK & KELLIE | 3226 ELNOR DR GLADWIN MI 48624 | Lake Front Parcels | Secord | Secord |
| 6382. | 130-065-000-017-00 | LEBLANC GRACE & MARK LEBLANC | 3614 ST MARY ST AUBURN HILLS MI 48326 | Lake Front Parcels | Secord | Secord |
| 6383. | 130-065-000-018-00 | MATHIS JUSTIN D & SHELLIELYNN M | 517 HIGH ST BELLEVILLE MI 48150 | Lake Front Parcels | Secord | Secord |
| 6384. | 130-065-000-019-00 | NOWAK DANIEL & LINDA | 4259 FLAJOLE RD MIDLAND MI 48642 | Lake Front Parcels | Secord | Secord |
| 6385. | 130-065-000-020-10 | BRADLEY CLARK | 3238 ELNOR DR GLADWIN MI 48624 | Lake Front Parcels | Secord | Secord |
| 6386. | 130-066-000-021-00 | CLARK MARLENE LIVING TRUST | 3204 ELNOR DRIVE GLADWIN MI 48624 | Lake Front Parcels | Secord | Secord |
| 6387. | 130-066-000-023-10 | NESTLE ERNEST | 3190 ELNOR DR GLADWIN MI 48624-8366 | Lake Front Parcels | Secord | Secord |
| 6388. | 130-066-000-025-00 | RUPPEL GREGORY & CHRISTY | 3193 ELNOR DR GLADWIN MI 48624 | Lake Front Parcels | Secord | Secord |
| 6389. | 130-066-000-026-00 | ELLIS LOLA ET AL | 7816 STURGEON AVE MIDLAND MI 48642 | Lake Front Parcels | Secord | Secord |
| 6390. | 130-066-000-027-00 | KELLY BRYAN J & DENISE | 53072 WEST RIDGE CHESTERFIELD MI 48051 | Lake Front Parcels | Secord | Secord |
| 6391. | 130-066-000-028-00 | BLAESS WILLIAM | 20910 LENNON ST HARPER WOODS MI 48225 | Lake Front Parcels | Secord | Secord |
| 6392. | 130-066-000-029-00 | ELLIS LOLA ET AL | 7816 STURGEON AVE MIDLAND MI 48642 | Lake Front Parcels | Secord | Secord |
| 6393. | 130-066-000-031-00 | ELLIS LOLA ET AL | 7816 STURGEON AVE MIDLAND MI 48642 | Lake Front Parcels | Secord | Secord |
| 6394. | 130-066-000-032-00 | ELLIS ANGELA & STEVENS AMANDA | 4723 E PARRISH RD MIDLAND MI 48642 | Lake Front Parcels | Secord | Secord |
| 6395. | 130-066-000-033-00 | GERSTACKER PEGGY L TRUST | 2260 N WALDO MIDLAND MI 48462 | Lake Front Parcels | Secord | Secord |
| 6396. | 130-070-000-001-00 | HAMILTON ROBERT & MARIA | 5820 COUNTY LINE RD LENOX MI 48048 | Lake Front Parcels | Secord | Secord |
| 6397. | 130-070-000-003-00 | SELTZ KEITH E TRUST | 3765 LAKESHORE DR GLADWIN MI 48624 | Lake Front Parcels | Secord | Secord |
| 6398. | 130-070-000-004-00 | BLICHARSKI COTTAGE TRUST | 1885 WOODSIDE ROAD TRENTON MI 48183 | Lake Front Parcels | Secord | Secord |
| 6399. | 130-070-000-005-00 | GUERNSEY ERICA & JEFFREY | 14635 WESTWIND CT WASHINGTON MI 48094 | Lake Front Parcels | Secord | Secord |
| 6400. | 130-070-000-006-00 | CRAMMER DERALD & STEVEN | 330 CHERRY ST CORUNNA MI 48817 | Lake Front Parcels | Secord | Secord |
| 6401. | 130-070-000-007-00 | PAPCIAK MARION & DOLORES ET AL | 40831 NE JELICO STERLING HGTS MI 48313 | Lake Front Parcels | Secord | Secord |
| 6402. | 130-070-000-008-00 | PIENIOZEK LEO J ETAL | 3795 LAKESHORE DR GLADWIN MI 48624 | Lake Front Parcels | Secord | Secord |
| 6403. | 130-070-000-009-00 | BERGER MARY ANN | 54336 KATHERINE WOOD DR MACOMB MI 48042 | Lake Front Parcels | Secord | Secord |
| 6404. | 130-070-000-010-00 | JANKOSKA L/R & NEWBOLD C/A | 7888 NORTH GLEANER FREELAND MI 48623 | Lake Front Parcels | Secord | Secord |
| 6405. | 130-070-000-011-00 | DRALLE DANIEL D TRUST | 210 PINE ST ESSEXVILLE MI 48732 | Lake Front Parcels | Secord | Secord |
| 6406. | 130-070-000-012-00 | WINCENCIAK JIMMY M SR ETAL | 3815 LAKESHORE DR GLADWIN MI 48624 | Lake Front Parcels | Secord | Secord |
| 6407. | 130-070-000-013-00 | STOVER DARRYL & DEBORAH ETAL | 3821 N LAKESHORE DR GLADWIN MI 48624 | Lake Front Parcels | Secord | Secord |
| 6408. | 130-070-000-013-01 | GUSTER CRAIG W & LISA | 11674 CLUBMOSS DR FREELAND MI 48623 | Lake Front Parcels | Secord | Secord |
| 6409. | 130-070-000-014-00 | COZAT JOSEPH R & KIMBERLY | 7140 RIVER RD FLUSHING MI 48433 | Lake Front Parcels | Secord | Secord |
| 6410. | 130-070-000-015-00 | MARQUARDT GREGORY & DARLENE TRUST | 30975 N RIVER RD HARRISON TWP MI 48045 | Lake Front Parcels | Secord | Secord |
| 6411. | 130-070-000-016-00 | LAMAY LEONARD & HELEN | 8799 E BLANCHARD RD PO BOX 5 SHEPHERD MI 48883 | Lake Front Parcels | Secord | Secord |
| 6412. | 130-070-000-017-00 | PETERSON DOUGLAS & CHRISTINE | 33185 COWAN WESTLAND MI 48185 | Lake Front Parcels | Secord | Secord |
| 6413. | 130-070-000-019-01 | HOLIHAN MICHAEL & KIMBERLY | 67 BENTON RD SAGINAW MI 48602 | Lake Front Parcels | Secord | Secord |
| 6414. | 130-070-000-020-00 | DUNN ROBERT A | 38165 GREENWOOD WESTLAND MI 48185 | Lake Front Parcels | Secord | Secord |
| 6415. | 130-071-000-021-00 | KRZYKOWSKI STEVEN & ANNETTE | 9459 NEWTON PLACE COMMERCE MI 48390 | Lake Front Parcels | Secord | Secord |
| 6416. | 130-071-000-022-00 | HASNIK DEAN & MARIBETH | 1179 NOKOMIS RD GLADWIN MI 48624 | Lake Front Parcels | Secord | Secord |
| 6417. | 130-071-000-023-00 | COMER WARD & PATRICIA | 2410 WIXOM ROAD COMMERCE TWP MI 48382 | Lake Front Parcels | Secord | Secord |
| 6418. | 130-071-000-024-00 | LASKEY NANCY | 1191 NOKOMIS RD GLADWIN MI 48624 | Lake Front Parcels | Secord | Secord |
| 6419. | 130-071-000-025-00 | PODDLEY DEBRA | 1203 NOKOMIS RD GLADWIN MI 48624 | Lake Front Parcels | Secord | Secord |
| 6420. | 130-071-000-026-00 | PODDLEY DEBRA | 1203 NOKOMIS RD GLADWIN MI 48624 | Lake Front Parcels | Secord | Secord |
| 6421. | 130-071-000-027-00 | VANSTEEL MICHAEL C & SUSAN L TRUST | 23230 LYNNHURST MACOMB MI 48042 | Lake Front Parcels | Secord | Secord |
| 6422. | 130-071-000-029-00 | KORTE WILLIAM & DEBORAH | 23545 LYNN HURST MACOMB MI 48042 | Lake Front Parcels | Secord | Secord |
| 6423. | 130-071-000-030-00 | HARGRAVES BONNIE ETAL | 1227 NOKOMIS RD GLADWIN MI 48624 | Lake Front Parcels | Secord | Secord |
| 6424. | 130-071-000-031-00 | SOVA LINDA TRUST | 22155 31MILE RD RAY MI 48096 | Lake Front Parcels | Secord | Secord |
| 6425. | 130-071-000-032-00 | PALMER SCOTT C & SALLY R | 48527 CARMINE COURT CHESTERFIELD MI 48051 | Lake Front Parcels | Secord | Secord |
| 6426. | 130-071-000-033-00 | STEVENS JAMES & SUZANNE | 1245 NOKOMIS RD GLADWIN MI 48624 | Lake Front Parcels | Secord | Secord |
| 6427. | 130-071-000-034-10 | ALLEN PAUL R & CHRISTINE D (LF EST | 1247 NOKOMIS ROAD GLADWIN MI 48624 | Lake Front Parcels | Secord | Secord |
| 6428. | 130-071-000-036-00 | CARR GREGORY | 22800 W GRATIOT RD MERRILL MI 48637 | Lake Front Parcels | Secord | Secord |
| 6429. | 130-071-000-037-00 | FENNELL PAUL & CAROL TRUST | 609 LAKESHORE DR GLADWIN MI 48624 | Lake Front Parcels | Secord | Secord |
| 6430. | 130-071-000-038-10 | MONROE TIMOTHY & SHIRLEY | 1265 LAKESHORE DR GLADWIN MI 48624 | Lake Front Parcels | Secord | Secord |
| 6431. | 130-075-000-001-01 | MONTIE FRANK | 1084 PINEWAY GLADWIN MI 48624 | Lake Front Parcels | Secord | Secord |
| 6432. | 130-075-000-002-00 | BREWIS JEFFREY & LAURIE | 301 RIVER BEND ST MANCHESTER MI 48158 | Lake Front Parcels | Secord | Secord |
| 6433. | 130-075-000-003-00 | BREWIS JEFFREY & LAURIE | 301 RIVER BEND ST MANCHESTER MI 48158 | Lake Front Parcels | Secord | Secord |
| 6434. | 130-075-000-005-00 | VARGO CAROLE | 5386 WELLINGTON ROAD GLADWIN MI 48624 | Lake Front Parcels | Secord | Secord |
| 6435. | 130-075-000-006-00 | MCNEILL DANIEL | 11546 CROSBY RD FENTON MI 48430 | Lake Front Parcels | Secord | Secord |
| 6436. | 130-075-000-007-00 | SANTOS RICHARD A & CONNIE J TRUST | 1338 RED BARN DRIVE OXFORD MI 48371 | Lake Front Parcels | Secord | Secord |
| 6437. | 130-075-000-009-00 | REALE ANTHONY & CORRINE | 74 JENNINGS TERRACE DR GLADWIN MI 48624 | Lake Front Parcels | Secord | Secord |
| 6438. | 130-075-000-010-00 | STIMAC ROBERT & NANCY | 80 JENNINGS TERRACE DR GLADWIN MI 48624-9770 | Lake Front Parcels | Secord | Secord |
| 6439. | 130-075-000-011-00 | HILL DENNIS M & NANCY A | 11 CENTER CT BAY CITY MI 48708-6901 | Lake Front Parcels | Secord | Secord |

Four Lakes
Tentative Special Assessment District - Parcel List
4/25/2019

| | PID | Owner Name | Mailing Address | Assessment Type | Township | Lake |
|-------|--------------------|---|--|--------------------|----------|--------|
| 6440. | 130-075-000-012-00 | PANKEY LESLIE & ELLEN | 5007 RIDGETOP WATERFORD MI 48327 | Lake Front Parcels | Secord | Secord |
| 6441. | 130-075-000-013-00 | MCWILLIAMS JAMES C JR & RUTH | 6422 FOUNTAINS BLVD WEST CHESTER OH 45069 | Lake Front Parcels | Secord | Secord |
| 6442. | 130-075-000-014-00 | DAVIS ROBERT & KARLA | 112 JENNINGS TERRACE DR GLADWIN MI 48624 | Lake Front Parcels | Secord | Secord |
| 6443. | 130-075-000-015-00 | GREENMAN GERALD & ROXIE | 124 JENNINGS TERRACE DR GLADWIN MI 48624 | Lake Front Parcels | Secord | Secord |
| 6444. | 130-075-000-018-00 | THIBODEAU D & L & BECKWITH S & J | 7881 JEFFERSON RD NORTH BRANCH MI 48461 | Lake Front Parcels | Secord | Secord |
| 6445. | 130-075-000-019-00 | YOUNG JAMES W TRUST | 34342 FRANCES WESTLAND MI 48185 | Lake Front Parcels | Secord | Secord |
| 6446. | 130-075-000-021-00 | FRECK SCOTT & NOREEN | 37616 CARPATHIA BLVD STERLING HGTS MI 48310 | Lake Front Parcels | Secord | Secord |
| 6447. | 130-075-000-022-00 | BLAKELY FREDERICK & EMRA | 3767 JENNINGS CT GLADWIN MI 48624 | Lake Front Parcels | Secord | Secord |
| 6448. | 130-075-000-023-00 | SORISE JOSEPH & JUDITH | 48108 MEADOW LN CHESTERFIELD MI 48051 | Lake Front Parcels | Secord | Secord |
| 6449. | 130-075-000-024-00 | MCCALLY ALAN J & DEBRA A | 1720 GARFIELD ST FERNDALE MI 48220 | Lake Front Parcels | Secord | Secord |
| 6450. | 130-075-000-025-00 | BRICHACEK SCOTT L & RACHELE | 34244 KERCHEVAL CT CLINTON TOWNSHIP MI 48035 | Lake Front Parcels | Secord | Secord |
| 6451. | 130-075-000-026-00 | BRICHACEK SCOTT L & RACHELE | 34244 KERCHEVAL CT CLINTON TOWNSHIP MI 48035 | Lake Front Parcels | Secord | Secord |
| 6452. | 130-075-000-027-00 | PEREZ SCOTT A | 811 14TH ST SE NAPLES FL 34117 | Lake Front Parcels | Secord | Secord |
| 6453. | 130-075-000-028-00 | PEREZ SCOTT A | 811 14TH ST SE NAPLES FL 34117 | Lake Front Parcels | Secord | Secord |
| 6454. | 130-075-000-029-00 | SPALDING JOSEPH & ALICE | 69550 HICKS RD ARMADA MI 48005-4245 | Lake Front Parcels | Secord | Secord |
| 6455. | 130-075-000-030-00 | SPALDING JOSEPH & ALICE | 69550 HICKS RD ARMADA MI 48005-4245 | Lake Front Parcels | Secord | Secord |
| 6456. | 130-075-000-031-00 | HARDER PATRICK SR | 3730 JENNINGS CT GLADWIN MI 48624 | Lake Front Parcels | Secord | Secord |
| 6457. | 130-075-000-032-00 | BRIDGE WILLIAM SR & ROCHELL | 28450 SOUTH POINTE GROSSE ILE MI 48138 | Lake Front Parcels | Secord | Secord |
| 6458. | 130-075-000-033-00 | BERGER RICHARD & JOAN | 3750 JENNINGS CT GLADWIN MI 48624 | Lake Front Parcels | Secord | Secord |
| 6459. | 130-075-000-035-00 | JAMES ROBERT L & CATHY TRUST | 38178 GLENMEADOW CT WAYNE MI 48184 | Lake Front Parcels | Secord | Secord |
| 6460. | 130-075-000-036-00 | BROWN GEORGE T & CHRISTIE TRUST | 5634 CRIBBINS RD CROSWELL MI 48422 | Lake Front Parcels | Secord | Secord |
| 6461. | 130-075-000-037-00 | REMLEY STUART & STACIA | 48208 LAFAYETTE MACOMB MI 48044 | Lake Front Parcels | Secord | Secord |
| 6462. | 130-076-000-038-00 | WACKER JEFFREY & LINDA | 34208 BLACKFOOT WESTLAND MI 48185 | Lake Front Parcels | Secord | Secord |
| 6463. | 130-076-000-039-00 | MALNAR ROGER & JULIE | 17335 PINECREST ALLEN PARK MI 48101 | Lake Front Parcels | Secord | Secord |
| 6464. | 130-076-000-040-00 | STYS RICHARD & SHARON | 54609 MARISSA COURT SHELBY TWP MI 48316 | Lake Front Parcels | Secord | Secord |
| 6465. | 130-076-000-041-00 | STYS RICHARD & SHARON | 54609 MARISSA CT SHELBY TWP MI 48316 | Lake Front Parcels | Secord | Secord |
| 6466. | 130-076-000-042-10 | CARROLL MATTHEW R & SERAI M | 20196 HURON DR CLINTON TWP MI 48038 | Lake Front Parcels | Secord | Secord |
| 6467. | 130-076-000-044-00 | JAMES SCOTT M & ANDREA B | 3816 FOUR SEASONS DR GLADWIN MI 48624 | Lake Front Parcels | Secord | Secord |
| 6468. | 130-076-000-046-00 | WYKOFF RICHARD & JOSEPHINE TRUST | 35221 VARGO ST LIVONIA MI 48152 | Lake Front Parcels | Secord | Secord |
| 6469. | 130-076-000-047-00 | BRITHINEE C & D'AMOUR M | 16761 OUTER DRIVE DEARBORN HGTS MI 48127 | Lake Front Parcels | Secord | Secord |
| 6470. | 130-076-000-049-00 | ENDERS A SCOTT | 6556 DEER RIDGE DRIVE CLARKSTON MI 48348 | Lake Front Parcels | Secord | Secord |
| 6471. | 130-076-000-050-00 | PIERCEY JASON D | 11017 COLDWATER RD FLUSHING MI 48433 | Lake Front Parcels | Secord | Secord |
| 6472. | 130-076-000-051-00 | RECHSTEINER IRENE J TRUST ARMSTRONG SCOTT D & LYNNE M H | 3856 FOUR SEASONS DR GLADWIN MI 48624 | Lake Front Parcels | Secord | Secord |
| 6473. | 130-076-000-052-00 | MILLER BRUCE K & MARY G TRUST | 4137 HIDEAWAY LN CONROE TX 77304 | Lake Front Parcels | Secord | Secord |
| 6474. | 130-076-000-053-00 | LUCAS DENNIS H & LUCAS CHRISTIE | 14464 OAKWOOD DR SHELBY TOWNSHIP MI 48315 | Lake Front Parcels | Secord | Secord |
| 6475. | 130-076-000-054-00 | FURNO ANDREW | 6570 GREENE HAVEN DR CLARKSTON MI 48348 | Lake Front Parcels | Secord | Secord |
| 6476. | 130-076-000-055-00 | ANDONISIO ROBERT & MARILYN TRUST | 4281 CLARKE DR TROY MI 48085 | Lake Front Parcels | Secord | Secord |
| 6477. | 130-076-000-056-00 | ZEBROWSKI JOSEPH & NANCY | 4980 WILLIAMSURBY ON THE RIV SALINE MI 48176 | Lake Front Parcels | Secord | Secord |
| 6478. | 130-076-000-057-00 | ROSS DENNIS J & NANCY H H&W | 535 EMMONS BLVD WYANDOTTE MI 48192 | Lake Front Parcels | Secord | Secord |
| 6479. | 130-076-000-058-00 | BOOK SHARON H | 3896 FOUR SEASONS DR GLADWIN MI 48624-7957 | Lake Front Parcels | Secord | Secord |
| 6480. | 130-076-000-059-00 | BOOK SHARON H | 3896 FOUR SEASONS DR GLADWIN MI 48624 | Lake Front Parcels | Secord | Secord |
| 6481. | 130-076-000-060-00 | BOLITHO PATRICK TRUST | 3979 FOUR SEASONS DR GLADWIN MI 48624 | Lake Front Parcels | Secord | Secord |
| 6482. | 130-077-000-061-01 | BOLITHO PATRICK TRUST | 3979 FOUR SEASONS DR GLADWIN MI 48624 | Lake Front Parcels | Secord | Secord |
| 6483. | 130-077-000-061-02 | BOLITHO PATRICK TRUST | 3979 FOUR SEASONS DR GLADWIN MI 48624 | Lake Front Parcels | Secord | Secord |
| 6484. | 130-077-000-061-03 | HOFFMAN VIRGINIA | 3935 FOUR SEASONS DR GLADWIN MI 48624 | Lake Front Parcels | Secord | Secord |
| 6485. | 130-077-000-061-04 | OUIMET JOSEPHINE | 3961 FOUR SEASONS DR GLADWIN MI 48624 | Lake Front Parcels | Secord | Secord |
| 6486. | 130-077-000-061-05 | OUIMET JOSEPHINE | 3961 FOUR SEASONS DR GLADWIN MI 48624 | Lake Front Parcels | Secord | Secord |
| 6487. | 130-077-000-061-06 | MALNAR LAWRENCE & JANET | 3969 FOUR SEASONS DR GLADWIN MI 48624 | Lake Front Parcels | Secord | Secord |
| 6488. | 130-077-000-061-07 | ARMSTRONG K TRUST & RECHSTEINER TR | 6960 WEST RIDGE DR BRIGHTON MI 48116 | Lake Front Parcels | Secord | Secord |
| 6489. | 130-077-000-061-08 | FORD STEVEN F & SAWKA MARK W | 17621 MERIDIAN DR GROSSE ILE MI 48138 | Lake Front Parcels | Secord | Secord |
| 6490. | 130-077-000-062-00 | ROBERTS STEVE & BETTY | 766 WHITE HOUSE DR HIGHLAND MI 48356 | Lake Front Parcels | Secord | Secord |
| 6491. | 130-077-000-063-00 | OUIMET JOSEPHINE | 3961 FOUR SEASONS DR GLADWIN MI 48624 | Lake Front Parcels | Secord | Secord |
| 6492. | 130-077-000-064-00 | LOVAY THOMAS J & MELINDA J ETAL | 12755 SLEIGH TRAIL MILFORD MI 48380 | Lake Front Parcels | Secord | Secord |
| 6493. | 130-077-000-065-01 | WELCH ARNOLD & RUTH | 3926 FOUR SEASONS DR GLADWIN MI 48624 | Lake Front Parcels | Secord | Secord |
| 6494. | 130-077-000-066-00 | FERGUSON KENNETH & SHIRLEY | 3930 FOUR SEASONS DR GLADWIN MI 48624 | Lake Front Parcels | Secord | Secord |
| 6495. | 130-077-000-067-00 | MARSAC JOANNE J | 3934 FOUR SEASONS DR GLADWIN MI 48624 | Lake Front Parcels | Secord | Secord |
| 6496. | 130-077-000-068-00 | DUNCAN ROBERT & FLORENCE | 3938 FOUR SEASONS DR GLADWIN MI 48624 | Lake Front Parcels | Secord | Secord |
| 6497. | 130-077-000-069-00 | WALCH LEE & CINDY A | 27649 FLORAL ST ROSEVILLE MI 48066 | Lake Front Parcels | Secord | Secord |
| 6498. | 130-077-000-070-00 | BRANDENBERG FRANK & ALICIA | 1589 HICKORY VALLEY RD MILFORD MI 48380 | Lake Front Parcels | Secord | Secord |
| 6499. | 130-077-000-071-00 | BRANDENBERG FRANK & ALICIA | 1589 HICKORY VALLEY RD MILFORD MI 48380 | Lake Front Parcels | Secord | Secord |
| 6500. | 130-077-000-072-00 | KELTY JAMES P & SUSAN K | 6501 TRIPP RD HOLLY MI 48442 | Lake Front Parcels | Secord | Secord |
| 6501. | 130-077-000-073-00 | RHODES JOSEPH H | 31255 JOY RD WESTLAND MI 48185 | Lake Front Parcels | Secord | Secord |
| 6502. | 130-077-000-074-00 | SIMON STUART E & RHONDA K TRUST | 7035 WARNER RD SALINE MI 48176 | Lake Front Parcels | Secord | Secord |
| 6503. | 130-077-000-075-00 | SIMON STUART E & RHONDA K TRUST | 7035 WARNER RD SALINE MI 48176 | Lake Front Parcels | Secord | Secord |
| 6504. | 130-077-000-076-00 | SIMON STUART E & RHONDA K TRUST | 7035 WARNER RD SALINE MI 48176 | Lake Front Parcels | Secord | Secord |
| 6505. | 130-077-000-077-00 | RUSSELL CRAIG ET AL | 23611 PRESCOTT LANE EAST SOUTH LYON MI 48178 | Lake Front Parcels | Secord | Secord |
| 6506. | 130-077-000-078-00 | CEGLARZ CHESTER M & HENRIETTA | 9065 COLUMBIA REDFORD MI 48239 | Lake Front Parcels | Secord | Secord |
| 6507. | 130-077-000-079-10 | FAILLA F GARY & ROSEANN TRUST | 8625 BRAZOS CT WHITE LAKE MI 48386 | Lake Front Parcels | Secord | Secord |
| 6508. | 130-077-000-080-01 | PUGH RICHARD N & DEBORAH M TRUST | 12063 STEPHANE SHELBY TWP MI 48315 | Lake Front Parcels | Secord | Secord |
| 6509. | 130-077-000-081-00 | BOYER JAMES E | 12001 JACKSON RD DEXTER MI 48130 | Lake Front Parcels | Secord | Secord |
| 6510. | 130-085-000-001-00 | PAQUETTE ROBERT & MARY KAY | 3511 LAKESHORE DR GLADWIN MI 48624 | Lake Front Parcels | Secord | Secord |
| 6511. | 130-085-000-002-00 | BECKER DIANE | 3513 LAKESHORE DR GLADWIN MI 48624 | Lake Front Parcels | Secord | Secord |
| 6512. | 130-085-000-003-00 | TOLHURST GARY C & KAREN S | 871 52ND ST SW WYOMING MI 49509 | Lake Front Parcels | Secord | Secord |
| 6513. | 130-085-000-004-00 | JOHNSON DAVID H & JANET S | 6721 HINCHEY PINCKNEY MI 48169 | Lake Front Parcels | Secord | Secord |

Four Lakes
Tentative Special Assessment District - Parcel List
4/25/2019

| | PID | Owner Name | Mailing Address | Assessment Type | Township | Lake |
|-------|--------------------|---------------------------------------|--|--------------------|----------|--------|
| 6514. | 130-085-000-005-00 | DECOOK RICHARD & MARY | 3529 LAKESHORE DR GLADWIN MI 48624 | Lake Front Parcels | Secord | Secord |
| 6515. | 130-085-000-006-00 | CATTERFELD ARNOLD & MARIE | 3535 LAKESHORE DR GLADWIN MI 48624 | Lake Front Parcels | Secord | Secord |
| 6516. | 130-085-000-007-00 | WARDWELL JOHN R JR & SANDRA | 48375 DECLARATION DRIVE MACOMB MI 48044 | Lake Front Parcels | Secord | Secord |
| 6517. | 130-085-000-008-00 | BARCLAY GEORGE & KARLENA | 3545 LAKESHORE DR GLADWIN MI 48624 | Lake Front Parcels | Secord | Secord |
| 6518. | 130-085-000-009-00 | WATKINS AARON C | 995 WOODLANE DR UNIT 10 ROCHESTER MI 48307 | Lake Front Parcels | Secord | Secord |
| 6519. | 130-085-000-010-00 | SLAGA STEPHEN & MARGARET | 3559 LAKESHORE DRIVE GLADWIN MI 48624 | Lake Front Parcels | Secord | Secord |
| 6520. | 130-085-000-011-00 | SLAGA JAMES & SUZANNE | 3565 LAKESHORE DR GLADWIN MI 48624 | Lake Front Parcels | Secord | Secord |
| 6521. | 130-085-000-012-00 | KENNEDY IRENE | 3579 LAKESHORE DR GLADWIN MI 48624 | Lake Front Parcels | Secord | Secord |
| 6522. | 130-090-000-001-00 | SECORD LAKE EAGLES NO 4121 | 3485 LAKESHORE DR GLADWIN MI 48624 | Lake Front Parcels | Secord | Secord |
| 6523. | 130-090-000-005-10 | SCOTT PHILIP & CAROL TRUST | 3471 LAKESHORE DR GLADWIN MI 48624 | Lake Front Parcels | Secord | Secord |
| 6524. | 130-090-000-006-00 | HUGGARD DAVID & LEONA ETAL | 3465 LAKESHORE DRIVE GLADWIN MI 48624 | Lake Front Parcels | Secord | Secord |
| 6525. | 130-090-000-007-11 | SOVEL KRAIG M | 35133 CARYN ST FARMINGTON HILLS MI 48331 | Lake Front Parcels | Secord | Secord |
| 6526. | 130-090-000-007-20 | ALLEN CARL & JANICE | 3455 LAKESHORE DR GLADWIN MI 48624 | Lake Front Parcels | Secord | Secord |
| 6527. | 130-090-000-007-21 | TILLMAN DAMON L & KATHRYN | 4324 ARLINGTON DR ROYAL OAK MI 48073 | Lake Front Parcels | Secord | Secord |
| 6528. | 130-090-000-008-10 | SOVEL RONALD & IRENE | 3431 LAKESHORE DR GLADWIN MI 48624 | Lake Front Parcels | Secord | Secord |
| 6529. | 130-090-000-010-00 | SAIER RICK D ETAL | 7324 WATERMARK DR ALLENDALE MI 49401 | Lake Front Parcels | Secord | Secord |
| 6530. | 130-090-000-011-00 | HNATIUK MICHAEL VICTOR | 44070 SOUTHAMPTON CANTON MI 48187 | Lake Front Parcels | Secord | Secord |
| 6531. | 130-090-000-012-00 | COLLINGWOOD DONALD A & DEBORAH L | 27679 JEAN ROAD WARREN MI 48093 | Lake Front Parcels | Secord | Secord |
| 6532. | 130-090-000-013-00 | SZUCH MICHAEL S | 3780 WEDGEWOOD DR LAPEER MI 48446-2998 | Lake Front Parcels | Secord | Secord |
| 6533. | 130-090-000-014-00 | VANDERKARR STEPHEN & CONNIE ETAL | 5076 N HENDERSON RD DAVISON MI 48423 | Lake Front Parcels | Secord | Secord |
| 6534. | 130-090-000-016-00 | WALLACE MICHAEL J & PATRICIA A | 3934 CLIPPERT DEARBORN HGTS MI 48125 | Lake Front Parcels | Secord | Secord |
| 6535. | 130-090-000-017-00 | AGBAY JANEEN | 3389 LAKESHORE DRIVE GLADWIN MI 48624 | Lake Front Parcels | Secord | Secord |
| 6536. | 130-090-000-019-00 | PRUETT THOMAS & JOAN C | 13316 TALL GRASS CT FORT MYERS FL 33912 | Lake Front Parcels | Secord | Secord |
| 6537. | 130-090-000-020-00 | STUVEL THEODORE & MARGERY H | 3355 EASTGATE BURTON MI 48519 | Lake Front Parcels | Secord | Secord |
| 6538. | 130-095-000-001-00 | UNSWORTH NICHOLAS S & VANESSA G | 9904 CEDAR ISLAND DR WHITE LAKE MI 48386 | Lake Front Parcels | Secord | Secord |
| 6539. | 130-095-000-002-00 | BLOCK EDWIN & CAROL | 3871 ANVIL DR TROY MI 48083 | Lake Front Parcels | Secord | Secord |
| 6540. | 130-095-000-003-00 | RILEY ROBERT JR & TAYLOR PRISCILLA | 17003 HICKORY RIDGE RD HOLLY MI 48442 | Lake Front Parcels | Secord | Secord |
| 6541. | 130-095-000-004-00 | SANTAMOUR LARRY & PATRICIA | 3655 LAKESHORE DR GLADWIN MI 48624 | Lake Front Parcels | Secord | Secord |
| 6542. | 130-095-000-005-00 | GALLI ROY SON'S ADDRESS THEY VISIT | 51276 FORSTER LN SHELBY TWP MI 48316 | Lake Front Parcels | Secord | Secord |
| 6543. | 130-095-000-006-00 | GRAEBNER CHRIS M | 3681 LAKESHORE DR GLADWIN MI 48624 | Lake Front Parcels | Secord | Secord |
| 6544. | 130-095-000-007-00 | ROSS CASEY | 3687 LAKESHORE DR GLADWIN MI 48624 | Lake Front Parcels | Secord | Secord |
| 6545. | 130-095-000-008-00 | WEAL PAUL & JO MICHELE | 14503 CARMEL DR STERLING HGTS MI 48312 | Lake Front Parcels | Secord | Secord |
| 6546. | 130-095-000-009-00 | KENNEDY CHARLES C | 15827 LUXEMBURG FRASER MI 48026 | Lake Front Parcels | Secord | Secord |
| 6547. | 130-095-000-010-00 | SUWINSKI LAWRENCE & DEBORAH | 40630 SKENDER DRIVE CLINTON TWP MI 48038 | Lake Front Parcels | Secord | Secord |
| 6548. | 130-095-000-011-00 | ALMASSY JEFFREY A | 3721 LAKESHORE DR GLADWIN MI 48624 | Lake Front Parcels | Secord | Secord |
| 6549. | 130-095-000-012-00 | WHITE DOUGLAS B & KAREN M | 45997 LARCHMONT CANTON MI 48187 | Lake Front Parcels | Secord | Secord |
| 6550. | 130-095-000-013-00 | GRAEBNER RICHARD A | 3745 LAKESHORE DR GLADWIN MI 48624 | Lake Front Parcels | Secord | Secord |
| 6551. | 130-105-000-001-10 | JACOBY RONALD & KAREN | 33 WEST RIVER DR GLADWIN MI 48624 | Lake Front Parcels | Secord | Secord |
| 6552. | 130-105-000-002-00 | BARRE THEODORE L & LORNA J ETAL | 41 WEST RIVER DR GLADWIN MI 48624 | Lake Front Parcels | Secord | Secord |
| 6553. | 130-105-000-003-00 | BERTHAUME ALYSIA | 201 Chandler St, Bay City, MI 48706-4906 | Lake Front Parcels | Secord | Secord |
| 6554. | 130-105-000-004-00 | LANE HOWIE C JR & CAROLINE R | 53 WEST RIVER DR GLADWIN MI 48624 | Lake Front Parcels | Secord | Secord |
| 6555. | 130-105-000-005-00 | LANE HOWIE C JR & CAROLINE R | 53 W RIVER RD GLADWIN MI 48624 | Lake Front Parcels | Secord | Secord |
| 6556. | 130-105-000-006-00 | GADWELL DANIEL & MARIAN | 4101 ACADEMY DEARBORN MI 48125 | Lake Front Parcels | Secord | Secord |
| 6557. | 130-105-000-007-00 | SZURMA JOSEPH (LF EST) | 79 WEST RIVER DR GLADWIN MI 48624 | Lake Front Parcels | Secord | Secord |
| 6558. | 130-105-000-009-00 | BRYSON JAMES L & ZANNAMAY | 81 WEST RIVER DR GLADWIN MI 48624 | Lake Front Parcels | Secord | Secord |
| 6559. | 130-105-000-011-00 | ILLIG CHRISTOPHER & BARBARA | 6208 LAKE RD MILLINGTON MI 48746 | Lake Front Parcels | Secord | Secord |
| 6560. | 130-105-000-012-00 | ILLIG CHRISTOPHER & BARBARA | 6208 LAKE RD MILLINGTON MI 48746 | Lake Front Parcels | Secord | Secord |
| 6561. | 130-105-000-013-00 | BANKERT PAMELA | 12580 YANKEE RD OTTAWA LAKE MI 49267 | Lake Front Parcels | Secord | Secord |
| 6562. | 130-105-000-014-00 | REX DOUGLAS S & LORI J | 119 WEST RIVER DR GLADWIN MI 48624 | Lake Front Parcels | Secord | Secord |
| 6563. | 130-105-000-015-00 | REX DOUGLAS S & LORI J | 119 WEST RIVER DR GLADWIN MI 48624 | Lake Front Parcels | Secord | Secord |
| 6564. | 130-105-000-016-00 | SOVA DEAN C & DONNA S | 46366 SNOWBIRD DR MACOMB MI 48044 | Lake Front Parcels | Secord | Secord |
| 6565. | 130-105-000-017-00 | REYNOLDS WALTER JR & PATRICIA TRUST | 133 WEST RIVER DR GLADWIN MI 48624 | Lake Front Parcels | Secord | Secord |
| 6566. | 130-105-000-018-00 | SCHROTH ANGELINE D (LF EST) | 139 WEST RIVER DR GLADWIN MI 48624 | Lake Front Parcels | Secord | Secord |
| 6567. | 130-105-000-019-00 | SAMKOWIAK NANCY L & JEROME | 6881 YORKDALE COURT WESTLAND MI 48185 | Lake Front Parcels | Secord | Secord |
| 6568. | 130-105-000-020-00 | SPENCE HAROLD R & SUE A | 151 WEST RIVER DR GLADWIN MI 48624 | Lake Front Parcels | Secord | Secord |
| 6569. | 130-105-000-021-00 | LEMANSKI ELWOOD & PATRICIA | 1424 N CUSTER CLAWSON MI 48017 | Lake Front Parcels | Secord | Secord |
| 6570. | 130-105-000-022-00 | DODGE JAMES L ETAL | 163 WEST RIVER DRIVE GLADWIN MI 48624 | Lake Front Parcels | Secord | Secord |
| 6571. | 130-105-000-023-00 | LOSEY ALLAN | 1348 GRANGER DR ORTONVILLE MI 48462 | Lake Front Parcels | Secord | Secord |
| 6572. | 130-105-000-024-00 | HULBER JIM & REBECCA | PO BOX 235 WEST BRANCH MI 48661 | Lake Front Parcels | Secord | Secord |
| 6573. | 130-105-000-025-00 | HATCHEW DON & MARLENE | 181 WEST RIVER DR GLADWIN MI 48624 | Lake Front Parcels | Secord | Secord |
| 6574. | 130-105-000-026-00 | SHORT BRANDON J & KRISTIN M | 3306 FRASER RD BAY CITY MI 48706 | Lake Front Parcels | Secord | Secord |
| 6575. | 130-105-000-027-00 | BESAW BRYAN W & CORRIE L | 1837 FRASER DR KAWKAWLIN MI 48631 | Lake Front Parcels | Secord | Secord |
| 6576. | 130-105-000-028-00 | LOT OWNERS | LOT OWNER | Lake Front Parcels | Secord | Secord |
| 6577. | 130-105-000-028-00 | LOT OWNERS | LOT OWNER | Lake Front Parcels | Secord | Secord |
| 6578. | 130-110-000-001-01 | GRESS SUSAN | 31539 MACKENZIE WESTLAND MI 48185 | Lake Front Parcels | Secord | Secord |
| 6579. | 130-110-000-002-00 | GRESS SUSAN | 31539 MACKENZIE WESTLAND MI 48185 | Lake Front Parcels | Secord | Secord |
| 6580. | 130-110-000-003-00 | MILLER DUANE E & DIANA S TRUSTEES | 3352 WEST RIVER DR GLADWIN MI 48624 | Lake Front Parcels | Secord | Secord |
| 6581. | 130-110-000-004-00 | BREAULT TOY M TRUST | 1885 S FIVE MILE RD MIDLAND MI 48640 | Lake Front Parcels | Secord | Secord |
| 6582. | 130-110-000-005-00 | BREAULT TOY M TRUST | 1110 E GORDONVILLE RD MIDLAND MI 48640 | Lake Front Parcels | Secord | Secord |
| 6583. | 130-110-000-006-00 | STOCK MARIE L | 3340 WEST RIVER DR GLADWIN MI 48624 | Lake Front Parcels | Secord | Secord |
| 6584. | 130-110-000-007-00 | LUCZAK MEGAN A TRUST | 808 FROST DR BAY CITY MI 48706 | Lake Front Parcels | Secord | Secord |
| 6585. | 130-110-000-008-00 | SWISHER BRIAN & AMY | 14398 KNOLSON ST LIVONIA MI 48154 | Lake Front Parcels | Secord | Secord |
| 6586. | 130-110-000-009-00 | ROSE MICHAEL & ILENE | 3330 WEST RIVER DR GLADWIN MI 48624 | Lake Front Parcels | Secord | Secord |
| 6587. | 130-110-000-010-00 | DAPKUS JOSEPH & DIANE | 32880 OAKWOOD DR NEW BALTIMORE MI 48047-4531 | Lake Front Parcels | Secord | Secord |

Four Lakes
Tentative Special Assessment District - Parcel List
4/25/2019

| | PID | Owner Name | Mailing Address | Assessment Type | Township | Lake |
|-------|--------------------|-------------------------------------|--|--------------------|----------|--------|
| 6588. | 130-110-000-011-00 | FIDH LARRY & JUDITH TRUST | 3324 WEST RIVER DR GLADWIN MI 48624 | Lake Front Parcels | Secord | Secord |
| 6589. | 130-110-000-012-00 | BULTYNCK TODD M & AMY E | 5648 FIELDBROOK DR SHELBY TWP MI 48316-5748 | Lake Front Parcels | Secord | Secord |
| 6590. | 130-110-000-013-00 | MORRELL JOHN & PAMELA | 3312 WEST RIVER DR GLADWIN MI 48624 | Lake Front Parcels | Secord | Secord |
| 6591. | 130-110-000-014-00 | WARRICK KENNETH & DONNA | 3118 FRANKTON TROY MI 48083 | Lake Front Parcels | Secord | Secord |
| 6592. | 130-110-000-015-00 | MURRAY MARCUS L & LADONNA L | PO BOX 183667 SHELBY TWP MI 48318 | Lake Front Parcels | Secord | Secord |
| 6593. | 130-110-000-016-00 | RUDY RICHARD & ELAINE TRUSTS | 3294 WEST RIVER DRIVE GLADWIN MI 48624 | Lake Front Parcels | Secord | Secord |
| 6594. | 130-110-000-017-00 | ARTHUR AMY I & ARTHUR THOMAS R | 3290 WEST RIVER DR GLADWIN MI 48624 | Lake Front Parcels | Secord | Secord |
| 6595. | 130-110-000-018-00 | NIGHTLINGER GERALD & LINDA | 3284 BEAVER CT GLADWIN MI 48624 | Lake Front Parcels | Secord | Secord |
| 6596. | 130-110-000-019-00 | ARCHAMBAULT DAVID & CAROL | 3282 BEAVER COURT GLADWIN MI 48624 | Lake Front Parcels | Secord | Secord |
| 6597. | 130-110-000-020-00 | MORROW JAMES & NANCY | 3278 BEAVERT COURT GLADWIN MI 48624 | Lake Front Parcels | Secord | Secord |
| 6598. | 130-110-000-021-00 | GAPP WAYNE D TRUSTEE | 3274 BEAVER COURT GLADWIN MI 48624 | Lake Front Parcels | Secord | Secord |
| 6599. | 130-110-000-023-00 | KASA JOHN & JOANN | 2172 NEW YORK ST LINCOLN PARK MI 48146 | Lake Front Parcels | Secord | Secord |
| 6600. | 130-110-000-024-10 | MABBITT LORRAINE | 3258 BEAVER CT GLADWIN MI 48624 | Lake Front Parcels | Secord | Secord |
| 6601. | 130-110-000-026-10 | WILTSE MICHAEL A & KLOHA ASHLEY L | 2168 FERGUSON DR BAY CITY MI 48706 | Lake Front Parcels | Secord | Secord |
| 6602. | 130-110-000-027-00 | FRANCE JEFFREY P & ELLEN M | 15051 E PALOMINO BLVD FOUNTAIN HILLS AZ 85268-4812 | Lake Front Parcels | Secord | Secord |
| 6603. | 130-110-000-028-00 | HALL ROBERT & MARCIA | 3025 MCKEACHIE RD WHITE LAKE MI 48383 | Lake Front Parcels | Secord | Secord |
| 6604. | 130-110-000-029-00 | GENOFF STEPHEN G & DEBRA L | 5221 S NOCTURNE SHELBY TWP MI 48316 | Lake Front Parcels | Secord | Secord |
| 6605. | 130-110-000-030-00 | WALLACE PETER & LINDA | 10005 ARBOR LANE GOODRICH MI 48438 | Lake Front Parcels | Secord | Secord |
| 6606. | 130-110-000-031-00 | KAHN EUGENE JR & LORI A | 13155 RATALEE LAKE RD DAVISBURG MI 48350 | Lake Front Parcels | Secord | Secord |
| 6607. | 130-110-000-033-00 | BAUER EDWARD J & MARY LOU ETAL | 810 W MIDLAND AUBURN MI 48611 | Lake Front Parcels | Secord | Secord |
| 6608. | 130-110-000-034-00 | BAUER EDWARD J & MARY LOU ETAL | 810 W MIDLAND AUBURN MI 48611 | Lake Front Parcels | Secord | Secord |
| 6609. | 130-110-000-035-00 | JOSEVSKI ANDJELKO & BOZA ET AL | 33124 IONE DR STERLING HEIGHTS MI 48310 | Lake Front Parcels | Secord | Secord |
| 6610. | 130-110-000-036-00 | BENTLEY SHARON A ETAL | 3238 W WEST RIVER DR GLADWIN MI 48624 | Lake Front Parcels | Secord | Secord |
| 6611. | 130-110-000-038-00 | O'ROURKE SANDRA L ETAL | 3226 WEST RIVER DR GLADWIN MI 48624 | Lake Front Parcels | Secord | Secord |
| 6612. | 130-110-000-040-00 | SCHULTZ NANCY TRUST | 8478 MANNINGTON RD CANTON MI 48187 | Lake Front Parcels | Secord | Secord |
| 6613. | 130-110-000-041-00 | MENENDEZ LOUIS R & CHERYL C TRUST | 3216 WEST RIVER DR GLADWIN MI 48624 | Lake Front Parcels | Secord | Secord |
| 6614. | 130-110-000-042-00 | LEIDAL SYLVIA S & DONALD F TRUST | 44634 BROADMOOR CIRCLE N NORTHVILLE MI 48168 | Lake Front Parcels | Secord | Secord |
| 6615. | 130-110-000-043-00 | LEIDAL SYLVIA S & DONALD F TRUST | 44634 BROADMOOR CIRCLE N NORTHVILLE MI 48168 | Lake Front Parcels | Secord | Secord |
| 6616. | 130-110-000-044-10 | LEIDAL SYLVIA S & DONALD F TRUST | 44634 BROADMOOR CIRCLE N NORTHVILLE MI 48168 | Lake Front Parcels | Secord | Secord |
| 6617. | 130-110-000-046-10 | LIPKE JOHN | 3192 WEST RIVER DR GLADWIN MI 48624 | Lake Front Parcels | Secord | Secord |
| 6618. | 130-110-000-047-00 | PARSONS GUY (LF EST) | 4166 BURNS RD NORTH BRANCH MI 48461 | Lake Front Parcels | Secord | Secord |
| 6619. | 130-110-000-048-00 | HARRIS EDYE | 10009 TAYMOUTH DR MONTROSE MI 48457 | Lake Front Parcels | Secord | Secord |
| 6620. | 130-110-000-049-10 | DAST PHILIP R & DAST KAREN M | 3184 WEST RIVER DR GLADWIN MI 48624 | Lake Front Parcels | Secord | Secord |
| 6621. | 130-110-000-050-00 | KREY HENRY & SUSAN | 3178 WEST RIVER DR GLADWIN MI 48624 | Lake Front Parcels | Secord | Secord |
| 6622. | 130-110-000-051-00 | RILEY RAYMOND L & SALLY L | 3168 WEST RIVER DR GLADWIN MI 48624 | Lake Front Parcels | Secord | Secord |
| 6623. | 130-110-000-052-00 | VONSCHEMITT GARY & KIMBERLY | 3156 WEST RIVER DR GLADWIN MI 48624 | Lake Front Parcels | Secord | Secord |
| 6624. | 130-110-000-054-00 | LEWANDOWSKI JOHN M & BARBARA J | 2123 WILLOW LEAF DR ROCHESTER HILLS MI 48309-3733 | Lake Front Parcels | Secord | Secord |
| 6625. | 130-110-000-055-00 | ASPIN RICHARD & PATRICIA | 3144 WEST RIVER DR GLADWIN MI 48624 | Lake Front Parcels | Secord | Secord |
| 6626. | 130-110-000-057-10 | FRANK DANIEL & SHIRLEY ETAL | 3136 WEST RIVER DR GLADWIN MI 48624 | Lake Front Parcels | Secord | Secord |
| 6627. | 130-110-000-059-00 | RUFFINI JEFFERY & JEAN | 17420 FISH LAKE ROAD HOLLY MI 48442-8923 | Lake Front Parcels | Secord | Secord |
| 6628. | 130-111-000-060-00 | BALLOR JOSEPH F TRUST | 24050 28 MILE RD RAY MI 48096 | Lake Front Parcels | Secord | Secord |
| 6629. | 130-111-000-061-00 | BALLOR JOSEPH F TRUST | 24050 28 MILE RD RAY MI 48096 | Lake Front Parcels | Secord | Secord |
| 6630. | 130-111-000-062-00 | KULIK KENNETH & JUDITH | 14433 TOWERING OAKS SHELBY TWP MI 48315 | Lake Front Parcels | Secord | Secord |
| 6631. | 130-111-000-063-00 | HOUSER CLIFFORD R TRUST | 200 E MAIN ST MIDLAND MI 48640 | Lake Front Parcels | Secord | Secord |
| 6632. | 130-111-000-064-00 | HUDAS GREGORY R & SUSAN L | 16762 APPLE LANE RAY MI 48096 | Lake Front Parcels | Secord | Secord |
| 6633. | 130-111-000-065-00 | DYMOND DALE & MARION | 3829 LEAMAN CT FREELAND MI 48623 | Lake Front Parcels | Secord | Secord |
| 6634. | 130-111-000-066-00 | KHASAWNEH QASEM M & LINDA A | 341 PRINCESS DR CANTON MI 48188 | Lake Front Parcels | Secord | Secord |
| 6635. | 130-111-000-067-00 | GOICAJ ANTON T & OPHILIA | 2667 CRESTVIEW WEST BRANCH MI 48661 | Lake Front Parcels | Secord | Secord |
| 6636. | 130-111-000-068-00 | NARLOCK TODD M | 6691 FLAJOLE RD BENTLEY MI 48613 | Lake Front Parcels | Secord | Secord |
| 6637. | 130-111-000-069-00 | TINNIN MELVIN & JACQUELINE | 3378 ANDREA CT CLIO MI 48420 | Lake Front Parcels | Secord | Secord |
| 6638. | 130-111-000-070-10 | VANSEMBROUCK LARRY & SANDRA | 3414 WEST RIVER DR GLADWIN MI 48624 | Lake Front Parcels | Secord | Secord |
| 6639. | 130-111-000-072-10 | ALWARD LAWRENCE SR & MARIA | 3430 WEST RIVER DR GLADWIN MI 48624 | Lake Front Parcels | Secord | Secord |
| 6640. | 130-111-000-073-00 | DORON ROBERT & MARY | 3438 WEST RIVER DR GLADWIN MI 48624 | Lake Front Parcels | Secord | Secord |
| 6641. | 130-111-000-074-00 | DORON ROBERT & MARY | 3438 WEST RIVER DR GLADWIN MI 48624 | Lake Front Parcels | Secord | Secord |
| 6642. | 130-111-000-075-00 | TOUPIN THOMAS & KAREN | 4945 GREENVIEW DR COMMERCE TWP MI 48382 | Lake Front Parcels | Secord | Secord |
| 6643. | 130-111-000-076-10 | DOMBROWSKI THOMAS & ANNA M | 51270 INDIAN POINTE DR MACOMB MI 48042 | Lake Front Parcels | Secord | Secord |
| 6644. | 130-111-000-078-00 | FRIESEN DAVID & OMANSIEK KATHARINE | 707 OAKLEIGH DR BLOOMFIELD HILLS MI 48302 | Lake Front Parcels | Secord | Secord |
| 6645. | 130-111-000-079-00 | VANSEMBROUCK JAMES L & CARLA A | 3476 WEST RIVER DR GLADWIN MI 48624 | Lake Front Parcels | Secord | Secord |
| 6646. | 130-112-000-079-00 | JAMES DANIEL D & TAMMI R | 3874 ELK DR ROCHESTER MI 48306 | Lake Front Parcels | Secord | Secord |
| 6647. | 130-112-000-081-00 | LEIDAL WILLIAM & MARY | 29211 GERALDINE FARMINGTON MI 48336 | Lake Front Parcels | Secord | Secord |
| 6648. | 130-112-000-082-00 | SMITH SHIRLEY TRUST | 3116 WEST RIVER DR GLADWIN MI 48624 | Lake Front Parcels | Secord | Secord |
| 6649. | 130-112-000-083-00 | PIERCE THOMAS L & NANCY A REESER | 3114 WEST RIVER DR GLADWIN MI 48624 | Lake Front Parcels | Secord | Secord |
| 6650. | 130-112-000-084-00 | LEIDAL ROBERT H ET UX | 33253 MYRNA CT LIVONIA MI 48154 | Lake Front Parcels | Secord | Secord |
| 6651. | 130-112-000-085-00 | LEIDAL ROBERT H ET UX | 33253 MYRNA CT LIVONIA MI 48154 | Lake Front Parcels | Secord | Secord |
| 6652. | 130-112-000-086-00 | KLEIN ERIN | 6915 STONE DR CLARKSTON MI 48348 | Lake Front Parcels | Secord | Secord |
| 6653. | 130-112-000-087-00 | K&B PROPERTY IMPROVEMENTS LLC | 3327 W YORK CT OAKLAND TOWNSHIP MI 48306 | Lake Front Parcels | Secord | Secord |
| 6654. | 130-112-000-088-00 | PELKY RICHARD G TRUST | 3096 W RIVER DR GLADWIN MI 48624-7906 | Lake Front Parcels | Secord | Secord |
| 6655. | 130-112-000-089-00 | WILFORD LEE & SHIRLEY | 3094 WEST RIVER DR GLADWIN MI 48624 | Lake Front Parcels | Secord | Secord |
| 6656. | 130-112-000-090-00 | WOOD RICHARD L & ALMA N ETAL | 303 WEST LINCOLN ST SAINT JOHNS MI 48879 | Lake Front Parcels | Secord | Secord |
| 6657. | 130-112-000-091-00 | EVANS THOMAS & BARBARA | 3084 WEST RIVER DR GLADWIN MI 48624 | Lake Front Parcels | Secord | Secord |
| 6658. | 130-112-000-092-00 | JONES JAMES W | 1028 E PINE ST MT MORRIS MI 48458 | Lake Front Parcels | Secord | Secord |
| 6659. | 130-112-000-093-00 | JONES JAMES W | 1028 E PINE ST MT MORRIS MI 48458 | Lake Front Parcels | Secord | Secord |
| 6660. | 130-112-000-094-00 | THERRIAN MARK J & BETHANY | 4434 ROBINDALE DR BURTON MI 48519 | Lake Front Parcels | Secord | Secord |
| 6661. | 130-112-000-095-00 | BOWMAN WILLIAM H & MICHELLE L TRUST | 3068 WEST RIVER DR GLADWIN MI 48624 | Lake Front Parcels | Secord | Secord |

Four Lakes
Tentative Special Assessment District - Parcel List
4/25/2019

| | PID | Owner Name | Mailing Address | Assessment Type | Township | Lake |
|-------|--------------------|------------------------------------|--|--------------------|----------|--------|
| 6662. | 130-112-000-096-00 | WARRICK NOREEN D | 5510 ONNA LN MIDLAND MI 48640 | Lake Front Parcels | Secord | Secord |
| 6663. | 130-112-000-097-00 | NELSON KIRK RICHARD & SANDY | 1411 LOVE JOY PERRY MI 48872 | Lake Front Parcels | Secord | Secord |
| 6664. | 130-112-000-098-00 | WORTHY JACK & JODY ETAL | 3056 WEST RIVER DR GLADWIN MI 48624 | Lake Front Parcels | Secord | Secord |
| 6665. | 130-113-000-099-10 | WOOSTER JOANNE TRUST | 612 WEST RIVER CT GLADWIN MI 48624 | Lake Front Parcels | Secord | Secord |
| 6666. | 130-113-000-101-00 | WELICKI MARK S & COLLEEN M | 608 WEST RIVER CT GLADWIN MI 48624 | Lake Front Parcels | Secord | Secord |
| 6667. | 130-113-000-102-00 | DUFFIELD ALTON A JR & MALINDA | 596 WEST RIVER CT GLADWIN MI 48624-9726 | Lake Front Parcels | Secord | Secord |
| 6668. | 130-113-000-103-00 | KREBIEHL DANIEL P | 552 WEST RIVER CT GLADWIN MI 48624 | Lake Front Parcels | Secord | Secord |
| 6669. | 130-113-000-104-00 | KREBIEHL DANIEL P | 552 WEST RIVER CT GLADWIN MI 48624 | Lake Front Parcels | Secord | Secord |
| 6670. | 130-113-000-105-00 | REED KATHLEEN M & REED BART J | 4925 SAWMILL LAKE RD ORTONVILLE MI 48462 | Lake Front Parcels | Secord | Secord |
| 6671. | 130-113-000-106-00 | YEAKEL KENNETH JR & SHARON | 540 W RIVER CT GLADWIN MI 48624 | Lake Front Parcels | Secord | Secord |
| 6672. | 130-113-000-107-00 | DAPKUS JOSEPH & JULIA | 14308 KNOLSON LIVONIA MI 48154 | Lake Front Parcels | Secord | Secord |
| 6673. | 130-113-000-108-00 | OSTRAND EDWARD A | 518 W RIVER CT GLADWIN MI 48624 | Lake Front Parcels | Secord | Secord |
| 6674. | 130-113-000-109-00 | JAMESON BONNIE & BERBERICK SCOTT | 506 WEST RIVER CT GLADWIN MI 48624 | Lake Front Parcels | Secord | Secord |
| 6675. | 130-113-000-110-00 | DATE NORMAN F & MARIANNE | 3000 WEST RIVER DR GLADWIN MI 48624 | Lake Front Parcels | Secord | Secord |
| 6676. | 130-113-000-111-00 | DEBONI JOHN F | 7020 LINDRATH WASHINGTON MI 48094 | Lake Front Parcels | Secord | Secord |
| 6677. | 130-113-000-112-00 | ROSE LORRAINE & STILLWELL RUTH | 2996 WEST RIVER DR GLADWIN MI 48624 | Lake Front Parcels | Secord | Secord |
| 6678. | 130-113-000-113-00 | KERNS MARIE E & KERNS JOHN D | 6715 DEER RUN TRAIL SAGINAW MI 48603 | Lake Front Parcels | Secord | Secord |
| 6679. | 130-113-000-114-00 | WRIGHT SCOTT R | 2992 WEST RIVER DR GLADWIN MI 48624 | Lake Front Parcels | Secord | Secord |
| 6680. | 130-113-000-115-00 | SMITH CHARLENE & ARLON | 2990 WEST RIVER DR GLADWIN MI 48624-7922 | Lake Front Parcels | Secord | Secord |
| 6681. | 130-113-000-116-00 | SURIANO ROBERT & NORMA | 2988 WEST RIVER DR GLADWIN MI 48624 | Lake Front Parcels | Secord | Secord |
| 6682. | 130-113-000-117-00 | COWGILL FAMILY TRUST | 2630 FRONTIER DR TITUSVILLE FL 32796 | Lake Front Parcels | Secord | Secord |
| 6683. | 130-113-000-118-00 | BUTLER RONALD & MARJORIE | 2984 WEST RIVER DR GLADWIN MI 48624 | Lake Front Parcels | Secord | Secord |
| 6684. | 130-113-000-119-10 | TESCH DUANE JR & DENISE | 110 E ROWLAND MADISON HGTS MI 48071 | Lake Front Parcels | Secord | Secord |
| 6685. | 130-113-000-121-10 | SMITH CLAYTON E | 55097 FALLBROOKE DR MACOMB MI 48042 | Lake Front Parcels | Secord | Secord |
| 6686. | 130-113-000-122-00 | ALDIS SANDRA | 2976 WEST RIVER DR GLADWIN MI 48624 | Lake Front Parcels | Secord | Secord |
| 6687. | 130-113-000-123-00 | COLOMBO D&M/ COLOMBO K&M | 15721 CHESTNUT ROSEVILLE MI 48066 | Lake Front Parcels | Secord | Secord |
| 6688. | 130-113-000-124-11 | NAVIDONSKI FAMILY TRUST | 2970 WEST RIVER DR GLADWIN MI 48624-7922 | Lake Front Parcels | Secord | Secord |
| 6689. | 130-113-000-126-00 | VEZINA DAVID & DENISE | 2968 WEST RIVER DR GLADWIN MI 48624 | Lake Front Parcels | Secord | Secord |
| 6690. | 130-113-000-127-00 | GRANGER GARY & CHERYL | 21525 PARKWAY ST CLAIR SHORES MI 48082 | Lake Front Parcels | Secord | Secord |
| 6691. | 130-113-000-128-00 | GRANGER GARY & CHERYL | 21525 PARKWAY ST CLAIR SHORES MI 48082 | Lake Front Parcels | Secord | Secord |
| 6692. | 130-113-000-129-00 | PRESTI JOSEPH | 2962 WEST RIVER DR GLADWIN MI 48624 | Lake Front Parcels | Secord | Secord |
| 6693. | 130-113-000-130-00 | GENAW TODD A | 22020 CANDACE DR ROCKWOOD MI 48713 | Lake Front Parcels | Secord | Secord |
| 6694. | 130-113-000-131-00 | DORNSEIFER JEFF & DEBBIE | 30654 GOLDEN VALLEY DR NEW HUDSON MI 48165 | Lake Front Parcels | Secord | Secord |
| 6695. | 130-113-000-132-00 | FURNEY DALE A & KAREN K | 15625 30 MILE RD RAY MI 48096 | Lake Front Parcels | Secord | Secord |
| 6696. | 130-113-000-133-00 | FURNEY DALE A & KAREN K | 15625 30 MILE RD RAY MI 48096 | Lake Front Parcels | Secord | Secord |
| 6697. | 130-113-000-134-00 | SCOPONE SALVATORE & CAROLYN | 35173 VARGO LIVONIA MI 48152 | Lake Front Parcels | Secord | Secord |
| 6698. | 130-113-000-135-00 | SHELL MICHAEL & MICHELE | 786 BURNT MEADOW RD HEWITT NJ 7421 | Lake Front Parcels | Secord | Secord |
| 6699. | 130-113-000-136-00 | MALISZEWSKI ALAN & KATHLEEN | 32749 HEES LIVONIA MI 48150 | Lake Front Parcels | Secord | Secord |
| 6700. | 130-113-000-139-00 | WILLHELM TAMIE | 5433 DELAND RD FLUSHING MI 48433 | Lake Front Parcels | Secord | Secord |
| 6701. | 130-113-000-140-00 | CHESNEY JAMES & ANNABELL | 3716 CEDAR LOOP CLARKSTON MI 48348 | Lake Front Parcels | Secord | Secord |
| 6702. | 130-113-000-141-00 | WIGGINS JACK & JANET TRUST | 2930 WEST RIVER DR GLADWIN MI 48624 | Lake Front Parcels | Secord | Secord |
| 6703. | 130-113-000-142-00 | HUMMON GREGORY A & MAUREEN A | 1497 LOCHRIDGE RD BLOOMFIELD TWP MI 48302 | Lake Front Parcels | Secord | Secord |
| 6704. | 130-113-000-143-00 | OTTERBEIN DAVID LEE & BETTY | 2922 WEST RIVER DR GLADWIN MI 48624 | Lake Front Parcels | Secord | Secord |
| 6705. | 130-113-000-144-00 | BEAUCHAMP MARVIN J & PATSY J TRUST | 635 WHITE PINE DR CADILLAC MI 48601 | Lake Front Parcels | Secord | Secord |
| 6706. | 130-114-000-145-00 | ADAMS JAMES N & DEBORA L | 6103 BRIDLEWOOD DR RICHMOND TX 77469 | Lake Front Parcels | Secord | Secord |
| 6707. | 130-114-000-146-00 | CHRISS MICHAEL & SHARON | 56651 PORTSMOUTH SHELBY TWP MI 48316 | Lake Front Parcels | Secord | Secord |
| 6708. | 130-114-000-147-00 | EHLERT MARVIN M TRUST | 2728 WEST RIVER DR GLADWIN MI 48624 | Lake Front Parcels | Secord | Secord |
| 6709. | 130-114-000-148-00 | GRIFFIN JEFFREY D SR & CYNTHIA L | 8727 TIMBER TRI FREELAND MI 48623 | Lake Front Parcels | Secord | Secord |
| 6710. | 130-114-000-149-00 | LUSKY JOSEPH & SHARON TRUST | 13434 DARRYL WARREN MI 48088 | Lake Front Parcels | Secord | Secord |
| 6711. | 130-114-000-150-00 | WENKEL ERNEST A & BARBARA A TRUST | 50 W JOHNSFIELD STANDISH MI 48658 | Lake Front Parcels | Secord | Secord |
| 6712. | 130-114-000-151-00 | DICK SHERRY A | 19713 GAUKLER ST CLAIR SHORES MI 48080 | Lake Front Parcels | Secord | Secord |
| 6713. | 130-114-000-152-00 | JACEK RICHARD & KAREN | 1429 SWITCHGRASS CT ZEELAND MI 49464-6867 | Lake Front Parcels | Secord | Secord |
| 6714. | 130-114-000-153-00 | KNOERR PAUL & LISA | 9545 GARFIELD RD FREELAND MI 48623 | Lake Front Parcels | Secord | Secord |
| 6715. | 130-114-000-154-00 | GUASTELLA ANTHONY & KAREN | 2652 W RIVER DR GLADWIN MI 48624 | Lake Front Parcels | Secord | Secord |
| 6716. | 130-114-000-156-00 | GUSTINE RONALD & GUSTINE LISA | 47310 AMERICAN WAY MACOMB MI 48044 | Lake Front Parcels | Secord | Secord |
| 6717. | 130-114-000-157-00 | MAHAN MILDRED | 2632 WEST RIVER DR GLADWIN MI 48624 | Lake Front Parcels | Secord | Secord |
| 6718. | 130-114-000-158-00 | CONVIS DONALD & ROBERTA | 2622 WEST RIVER DR GLADWIN MI 48624 | Lake Front Parcels | Secord | Secord |
| 6719. | 130-114-000-159-00 | FERGUSON EDMUND A & JANICE L TRUST | 2612 WEST RIVER DR GLADWIN MI 48624 | Lake Front Parcels | Secord | Secord |
| 6720. | 130-114-000-160-00 | ELIASEN MARINIUS JOSEPH ETAL | 22419 FRANCIS ST ST CLAIR SHORES MI 48082 | Lake Front Parcels | Secord | Secord |
| 6721. | 130-114-000-161-00 | MUSKA DANIEL C & JUDEEN L | 540 BROOKVIEW CT APT 101 AUBURN HILLS MI 48326 | Lake Front Parcels | Secord | Secord |
| 6722. | 130-115-000-162-01 | KOLAK MARTIN J & BECKY R | 2464 COPPER CREEK DR BAY CITY MI 48706 | Lake Front Parcels | Secord | Secord |
| 6723. | 130-115-000-164-00 | LEIDAL ROBERT & BETTY | 33253 MYRNA CT LIVONIA MI 48154 | Lake Front Parcels | Secord | Secord |
| 6724. | 130-115-000-165-00 | CRUME THOMAS D & NANCY K | 2900 WEST RIVER DR GLADWIN MI 48624 | Lake Front Parcels | Secord | Secord |
| 6725. | 130-115-000-166-00 | CRUME THOMAS D & NANCY K | 2900 WEST RIVER DR GLADWIN MI 48624 | Lake Front Parcels | Secord | Secord |
| 6726. | 130-115-000-167-00 | LEIDAL WILLIAM & MARY LOU TRUST | 3605 WATUGA COMMERCE TOWNSHIP MI 48390 | Lake Front Parcels | Secord | Secord |
| 6727. | 130-115-000-168-00 | LESZKIEWICZ THADDEAS & SUSAN | 35632 CATHEDRAL STERLING HTS MI 48312 | Lake Front Parcels | Secord | Secord |
| 6728. | 130-115-000-169-00 | PYYKKONEN AGNES | 29250 HERITAGE PKWY #32 WARREN MI 48092 | Lake Front Parcels | Secord | Secord |
| 6729. | 130-115-000-170-00 | DUFFY MICHAEL & CHRISTINE | 46403 HOLLOWOOD LN MT CLEMENS MI 48044 | Lake Front Parcels | Secord | Secord |
| 6730. | 130-115-000-171-00 | PIEAK RONALD & PATRICIA ETAL | 2600 RAINBOW TROY MI 48083 | Lake Front Parcels | Secord | Secord |
| 6731. | 130-115-000-172-00 | PIEAK THOMAS & DIANE & MICHAEL | 2846 WEST RIVER DR GLADWIN MI 48624 | Lake Front Parcels | Secord | Secord |
| 6732. | 130-115-000-173-00 | RIFFEL JOHN T JR & ANN TRUST | 9968 GARNER LANE FREELAND MI 48623 | Lake Front Parcels | Secord | Secord |
| 6733. | 130-115-000-174-00 | MEYERS STEVEN | 3943 CHIPPEWA RD SHEPHERD MI 48883 | Lake Front Parcels | Secord | Secord |
| 6734. | 130-115-000-175-00 | LONG & RADCLIFFE | 8674 WOODSMAN COURT WASHINGTON TWP MI 48094 | Lake Front Parcels | Secord | Secord |
| 6735. | 130-115-000-176-00 | PISTRO CHARLES | PO BOX 340 FREELAND MI 48623 | Lake Front Parcels | Secord | Secord |

Four Lakes
Tentative Special Assessment District - Parcel List
4/25/2019

| | PID | Owner Name | Mailing Address | Assessment Type | Township | Lake |
|-------|--------------------|-------------------------------------|---|--------------------|----------|--------|
| 6736. | 130-115-000-177-00 | SCHAUMAN DAVID & KATHERINE | 9701 CRYSTAL LANE CT FREELAND MI 48623 | Lake Front Parcels | Secord | Secord |
| 6737. | 130-115-000-178-00 | ANDERSON MARK & KRISTIN | 10146 WILLOWS BEND CT FREELAND MI 48623 | Lake Front Parcels | Secord | Secord |
| 6738. | 130-115-000-179-00 | SCHAUMAN RONALD & MICHELE | PO BOX 188 FREELAND MI 48623-0188 | Lake Front Parcels | Secord | Secord |
| 6739. | 130-115-000-180-00 | SCHAUMAN DAVID & KATHERINE | 9701 CRYSTAL LANE CT FREELAND MI 48623 | Lake Front Parcels | Secord | Secord |
| 6740. | 130-115-000-181-00 | BRODOWSKY JOHN & NANCY ETAL | 32754 W 11 MILE RD FARMINGTON HILLS MI 48336 | Lake Front Parcels | Secord | Secord |
| 6741. | 130-120-000-001-00 | WEBSTER TERRY & MILLICENT | 18647 WICK RD ALLEN PARK MI 48101 | Lake Front Parcels | Secord | Secord |
| 6742. | 130-120-000-002-00 | SPRAGG RICHARD & LINDA | 37155 TINA DR FARMINGTON HILLS MI 48335 | Lake Front Parcels | Secord | Secord |
| 6743. | 130-120-000-003-00 | MALLERY JAMES D & PATRICIA A TRUST | 1265 AVALON AVENUE SAGINAW MI 48638 | Lake Front Parcels | Secord | Secord |
| 6744. | 130-120-000-004-00 | DENNINGS DWIGHT & JENNY | 1016 VAN VLEET SWARTZ CREEK MI 48473 | Lake Front Parcels | Secord | Secord |
| 6745. | 130-120-000-005-00 | DOLE TIMOTHY & CELESTE | 3327 E PINECREST DR GLADWIN MI 48624 | Lake Front Parcels | Secord | Secord |
| 6746. | 130-120-000-006-00 | DOLE KEVIN G & CONNIE | 7588 PRARIE CT BRIGHTON MI 48116 | Lake Front Parcels | Secord | Secord |
| 6747. | 130-120-000-007-10 | VOSS STEVEN & GLORIA | 3323 PINECREST DR GLADWIN MI 48624 | Lake Front Parcels | Secord | Secord |
| 6748. | 130-120-000-008-02 | HUGHES BURTON & KAREN | 3319 PINECREST DR GLADWIN MI 48624 | Lake Front Parcels | Secord | Secord |
| 6749. | 130-120-000-009-00 | HUGHES BURTON & KAREN TRUST | 3319 PINECREST DR GLADWIN MI 48624 | Lake Front Parcels | Secord | Secord |
| 6750. | 130-120-000-010-00 | SLUSARSKI JEROME | 1620 DEANNA DR HOWELL MI 48843 | Lake Front Parcels | Secord | Secord |
| 6751. | 130-120-000-011-00 | WIGGINS JERRY & KATHERINE | 3295 E PINECREST DR GLADWIN MI 48624 | Lake Front Parcels | Secord | Secord |
| 6752. | 130-120-000-014-00 | DRIES ARTHUR JR & ALICE | 5690 RAVEN ROAD BLOOMFIELD HLS MI 48301 | Lake Front Parcels | Secord | Secord |
| 6753. | 130-120-000-015-00 | ALARIE WAYNE & MARLENE TRUST | 1905 GARSIDE DR ESSEXVILLE MI 48732 | Lake Front Parcels | Secord | Secord |
| 6754. | 130-120-000-016-00 | PAQUETTE SONDRRA TRUST | 13055 FOREST VIEW DR SHELBY TWP MI 48315 | Lake Front Parcels | Secord | Secord |
| 6755. | 130-120-000-017-00 | HEALY MICHAEL J JR TRUST | 2767 IOWA DR TROY MI 48083 | Lake Front Parcels | Secord | Secord |
| 6756. | 130-120-000-019-00 | HEALY MICHAEL J JR TRUST | 2767 IOWA DR TROY MI 48083 | Lake Front Parcels | Secord | Secord |
| 6757. | 130-120-000-020-00 | WARDYNSKI WAYNE & KAY | 3035 S GLENWAY DR BAY CITY MI 48706 | Lake Front Parcels | Secord | Secord |
| 6758. | 130-120-000-021-00 | WARDYNSKI WAYNE & KAY | 3035 S GLENWAY DR BAY CITY MI 48706 | Lake Front Parcels | Secord | Secord |
| 6759. | 130-120-000-022-00 | BEGICK JAMES & ROBIN | 3070 E HOTCHKISS BAY CITY MI 48706 | Lake Front Parcels | Secord | Secord |
| 6760. | 130-120-000-023-00 | WEGENER GERHARD & JERILYNN | 3300 E PINECREST DR GLADWIN MI 48624 | Lake Front Parcels | Secord | Secord |
| 6761. | 130-120-000-024-00 | SULEK CASS TRUST | 8944 BEAR CREEK DR SYLVANIA OH 43560 | Lake Front Parcels | Secord | Secord |
| 6762. | 130-120-000-025-00 | KEARLY ROY & KATHLEEN | 7150 HEATH PO BOX 600 GENESSEE MI 48437 | Lake Front Parcels | Secord | Secord |
| 6763. | 130-120-000-026-00 | SACHARSKI BERNARDINE | 24831 WARRINGTON EAST POINTE MI 48021 | Lake Front Parcels | Secord | Secord |
| 6764. | 130-120-000-027-00 | SZDLOWSKI FAMILY LLC | 53512 FRANKLIN DR SHELBY TWP MI 48316 | Lake Front Parcels | Secord | Secord |
| 6765. | 130-120-000-028-00 | SMIALEK MICHAEL & NANCY | 657 HOLLYWOOD AVE GROSSE PT WOODS MI 48236 | Lake Front Parcels | Secord | Secord |
| 6766. | 130-120-000-029-00 | PARKER ALAN & MICHELLE | 3328 E PINECREST DRIVE GLADWIN MI 48624 | Lake Front Parcels | Secord | Secord |
| 6767. | 130-120-000-030-00 | NOVAK DALE & GRACE | 3334 E PINECREST DR GLADWIN MI 48624-7105 | Lake Front Parcels | Secord | Secord |
| 6768. | 130-120-000-031-00 | NOVAK GRACE M & DALE | 3334 E PINECREST DR GLADWIN MI 48624-7105 | Lake Front Parcels | Secord | Secord |
| 6769. | 130-120-000-032-00 | SCHILINSKI DAN & CATHY | 3358 PINECREST DR GLADWIN MI 48624 | Lake Front Parcels | Secord | Secord |
| 6770. | 130-120-000-032-01 | HILLIARD GEORGE & LORI | 4983 CHADBOURNE DR STERLING HEIGHTS MI 48310 | Lake Front Parcels | Secord | Secord |
| 6771. | 130-120-000-034-00 | SCHILINSKI DAN & CATHY | 3358 PINECREST DR GLADWIN MI 48624 | Lake Front Parcels | Secord | Secord |
| 6772. | 130-120-000-035-00 | COMBS NATALIE K | 33722 CORNELIUSSEN DR STERLING HEIGHTS MI 48312 | Lake Front Parcels | Secord | Secord |
| 6773. | 130-120-000-036-00 | DETTLOFF ARTHUR | 26055 WALDORF ROSEVILLE MI 48066 | Lake Front Parcels | Secord | Secord |
| 6774. | 130-120-000-037-00 | SCHARF GREGORY P & ASHLEY N | 3388 PINECREST DR GLADWIN MI 48624 | Lake Front Parcels | Secord | Secord |
| 6775. | 130-120-000-038-00 | SCHARF DANIEL | 3388 PINECREST DR GLADWIN MI 48624 | Lake Front Parcels | Secord | Secord |
| 6776. | 130-120-000-039-00 | PORTER DEREK & DEBBIE | 2320 YENSCH RD DUNDEE MI 48131 | Lake Front Parcels | Secord | Secord |
| 6777. | 130-120-000-040-00 | FUSCO RAIMONDO & RITA | 6823 SHOREBROOK DR SHELBY TWP MI 48316 | Lake Front Parcels | Secord | Secord |
| 6778. | 130-120-000-041-00 | DIPONTI TULLIO & PASQUALINA | 2795 LIONEL DRIVE XXXXX | Lake Front Parcels | Secord | Secord |
| 6779. | 130-120-000-042-00 | CHURCHILL JERRY M & MELIDEE A | 52514 BRENTWOOD SHELBY TWP MI 48316 | Lake Front Parcels | Secord | Secord |
| 6780. | 130-120-000-043-00 | CAMPBELL BRYAN T | 9415 MCWAIN RD GRAND BLANC MI 48439 | Lake Front Parcels | Secord | Secord |
| 6781. | 130-120-000-044-00 | JOZEFOWICZ TED M & BARBARA | 3422 PINECREST DR GLADWIN MI 48624 | Lake Front Parcels | Secord | Secord |
| 6782. | 130-120-000-045-00 | PEPERA DAVID R & CHRISTINE M | 16619 ENGLISH GARDER DR MACOMB MI 48042 | Lake Front Parcels | Secord | Secord |
| 6783. | 130-120-000-046-00 | MALLERY JAMES D & PATRICIA A TRUST | 1265 AVALON AVENUE SAGINAW MI 48638 | Lake Front Parcels | Secord | Secord |
| 6784. | 130-120-000-048-00 | MCGHIE DONALD L & JANICE A | 27036 TIMBER TRAIL DEARBORN HEIGHTS MI 48127 | Lake Front Parcels | Secord | Secord |
| 6785. | 130-120-000-049-00 | MILLER DENNIS & CYNTHIA TRUST | 3462 PINECREST DR GLADWIN MI 48624 | Lake Front Parcels | Secord | Secord |
| 6786. | 130-120-000-050-00 | SCHLICKEK ROBERT A & GAIL M ETAL | 5605 THREE MILE RD BAY CITY MI 48706 | Lake Front Parcels | Secord | Secord |
| 6787. | 130-120-000-051-01 | SCHLICKEK ROBERT A & GAIL M ETAL | 5605 THREE MILE RD BAY CITY MI 48706 | Lake Front Parcels | Secord | Secord |
| 6788. | 130-120-000-051-15 | SHANK TROY | 3484 E PINECREST DR GLADWIN MI 48624 | Lake Front Parcels | Secord | Secord |
| 6789. | 130-120-000-053-00 | BRUTON CHRISTINE TRUST | 35948 CHARTER CREST FARMINGTON HILLS MI 48335 | Lake Front Parcels | Secord | Secord |
| 6790. | 130-121-000-055-00 | WEBSTER TERRY & MILLICENT | 18647 WICK RD ALLEN PARK MI 48101 | Lake Front Parcels | Secord | Secord |
| 6791. | 130-121-000-056-00 | FINLAYSON JENNIFER & ADAM | 3300 PINEHURST DR GLADWIN MI 48624-7108 | Lake Front Parcels | Secord | Secord |
| 6792. | 130-121-000-059-00 | SLICK HARLEY & JOAN | 7164 RIDGE RD BRITTON MI 49229 | Lake Front Parcels | Secord | Secord |
| 6793. | 130-121-000-060-00 | CORY ROBERT & JENNIFER | 15938 BLUE SKIES DR LIVONIA MI 48154 | Lake Front Parcels | Secord | Secord |
| 6794. | 130-121-000-061-00 | CLARK JAMES G JR & KIMBERLY S TRUST | 536 W SAGINAW ST MERRILL MI 48637 | Lake Front Parcels | Secord | Secord |
| 6795. | 130-121-000-062-00 | BERTHIAUME STEPHEN F & HAZEL L | 3286 PINEHURST DR GLADWIN MI 48624 | Lake Front Parcels | Secord | Secord |
| 6796. | 130-121-000-063-00 | MOUSIGIAN STEVEN & TERRIE L | 9290 RUTH ALLEN PARK MI 48101 | Lake Front Parcels | Secord | Secord |
| 6797. | 130-121-000-064-00 | PAPAGNI BRIAN & JULIE | 842 ESTHER LAKE ORION MI 48362 | Lake Front Parcels | Secord | Secord |
| 6798. | 130-121-000-065-00 | RADOWICK FLORENCE TRUST | 140 E FOUNTAINVIEW #38 LOMBARD IL 60148 | Lake Front Parcels | Secord | Secord |
| 6799. | 130-121-000-066-00 | MEAD MICHAEL T & JANET S | 4579 BEE LANE WHITMORE LAKE MI 48189 | Lake Front Parcels | Secord | Secord |
| 6800. | 130-121-000-068-00 | NGUYEN PEGGY L | 2581 MONTICELLO WAY SANTA CLARA CA 95051 | Lake Front Parcels | Secord | Secord |
| 6801. | 130-121-000-069-00 | PALM GREGORY M & CONNIE M | 8114 S GALE RD GOODRICH MI 48438 | Lake Front Parcels | Secord | Secord |
| 6802. | 130-121-000-070-00 | NESTLE JOHN & NICOLE | 74619 GOULD RD BRUCE TWP MI 48065 | Lake Front Parcels | Secord | Secord |
| 6803. | 130-121-000-071-00 | PROCTOR CRAIG & WIESLAWA | 35452 HATHAWAY LIVONIA MI 48150 | Lake Front Parcels | Secord | Secord |
| 6804. | 130-121-000-073-00 | GENNERO RONALD & KAREN | 40290 MORAVIAN CLINTON TWP MI 48036 | Lake Front Parcels | Secord | Secord |
| 6805. | 130-121-000-074-00 | CHARTIER DUANE & MARY | 3252 PINEHURST DR GLADWIN MI 48624 | Lake Front Parcels | Secord | Secord |
| 6806. | 130-121-000-075-00 | KOCHANEK DANIEL & LORRAINE | 501 GLACIER LANE HOWELL MI 48843 | Lake Front Parcels | Secord | Secord |
| 6807. | 130-122-000-076-00 | SCHWIRZ ROBERT & JOYCE | 11591 W GATES STREET ROMEO MI 48065 | Lake Front Parcels | Secord | Secord |
| 6808. | 130-122-000-078-00 | ROZANSKI RONALD & SUSAN | 519 ROUGE NORTHVILLE MI 48167 | Lake Front Parcels | Secord | Secord |
| 6809. | 130-122-000-079-00 | KNAFFLE KAREN | 3147 WEST BRANCH DR GLADWIN MI 48624 | Lake Front Parcels | Secord | Secord |

Four Lakes
Tentative Special Assessment District - Parcel List
4/25/2019

| | PID | Owner Name | Mailing Address | Assessment Type | Township | Lake |
|-------|--------------------|---|---|--------------------|----------|--------|
| 6810. | 130-122-000-080-00 | AIELLO ANTHONY & CHRISTINE | 6226 NOTTINGHAM PTE BRIGHTON MI 48116 | Lake Front Parcels | Secord | Secord |
| 6811. | 130-122-000-081-00 | GEORGE SHIRLEY | 3203 WEST BRANCH DR GLADWIN MI 48624 | Lake Front Parcels | Secord | Secord |
| 6812. | 130-122-000-081-01 | MERTZ HAROLD JR & DIANE | 19767 WOODSIDE HARPER WOODS MI 48225 | Lake Front Parcels | Secord | Secord |
| 6813. | 130-122-000-081-02 | LEIDAL RICHARD & JACLYN | 3605 WATUGA COMMERCE TWP MI 48390 | Lake Front Parcels | Secord | Secord |
| 6814. | 130-122-000-081-03 | CHOPP THOMAS & SUSAN ETAL | 3177 WEST BRANCH DR GLADWIN MI 48624 | Lake Front Parcels | Secord | Secord |
| 6815. | 130-122-000-081-04 | ROSE DOUGLAS & JAMIE | 48658 DUNN CT MACOMB MI 48044 | Lake Front Parcels | Secord | Secord |
| 6816. | 130-122-000-081-05 | SWARTZ MARK R & DONNA M ETAL | 3165 WEST BRANCH DR GLADWIN MI 48624 | Lake Front Parcels | Secord | Secord |
| 6817. | 130-122-000-082-00 | GEORGE SHIRLEY | 3203 WEST BRANCH DR GLADWIN MI 48624 | Lake Front Parcels | Secord | Secord |
| 6818. | 130-122-000-083-00 | VAN TUYL KERRY & SHARON | 41200 HARVARD STERLING HGTS MI 48313 | Lake Front Parcels | Secord | Secord |
| 6819. | 130-122-000-084-00 | VAN TUYL KERRY & SHARON | 41200 HARVARD DR STERLING HGTS MI 48313 | Lake Front Parcels | Secord | Secord |
| 6820. | 130-122-000-085-00 | PROCTOR DOUGLAS S & PROCTOR KYLE L | 7791 CARROUSEL BLVD WESTLAND MI 48185 | Lake Front Parcels | Secord | Secord |
| 6821. | 130-122-000-086-00 | JOOST WK HOLGER | 37984 S BONKAY CLINTON TWP MI 48036 | Lake Front Parcels | Secord | Secord |
| 6822. | 130-122-000-087-00 | ADDINGTON CHARLES R & MICHELYNNE A | 37800 SADDLE LN CLINTON TOWNSHIP MI 48036 | Lake Front Parcels | Secord | Secord |
| 6823. | 130-122-000-088-00 | BRUGH LARRY & JANET | 3221 N WEST BRANCH DR GLADWIN MI 48624 | Lake Front Parcels | Secord | Secord |
| 6824. | 130-122-000-089-00 | QUINN LARRY & JOYCE | 3307 LYNNE AVE FLINT MI 48506 | Lake Front Parcels | Secord | Secord |
| 6825. | 130-122-000-090-00 | KELLY CAROL | 2441 CHARNWOOD DR TROY MI 48098 | Lake Front Parcels | Secord | Secord |
| 6826. | 130-122-000-091-00 | CARROLL GENEVIEVE TRUST | 3227 WEST BRANCH DR GLADWIN MI 48624 | Lake Front Parcels | Secord | Secord |
| 6827. | 130-122-000-092-00 | JAW LLC | 45997 LARCHMONT DR CANTON MI 48187 | Lake Front Parcels | Secord | Secord |
| 6828. | 130-122-000-093-00 | RICHARDSON RICHARD S | 1207 LASALLE AVE BURTON MI 48509 | Lake Front Parcels | Secord | Secord |
| 6829. | 130-122-000-094-00 | DOWNIE GARY F & JUDY A | 3241 WEST BRANCH DR GLADWIN MI 48624 | Lake Front Parcels | Secord | Secord |
| 6830. | 130-122-000-095-00 | HETZER DANNY & YVONNE | 3245 WEST BRANCH DR GLADWIN MI 48624 | Lake Front Parcels | Secord | Secord |
| 6831. | 130-122-000-096-00 | WESTLAKE KEVIN P JR & SARA | 10191 DAVISBURG DAVISBURG MI 48350 | Lake Front Parcels | Secord | Secord |
| 6832. | 130-122-000-097-00 | SWERC DOUGLAS & JOANNE | 12000 LEIGHWOOD PLYMOUTH TWP MI 48170 | Lake Front Parcels | Secord | Secord |
| 6833. | 130-122-000-098-01 | HOLMES MARTIN & BARBARA | 3257 WEST BRANCH DR GLADWIN MI 48624 | Lake Front Parcels | Secord | Secord |
| 6834. | 130-122-000-099-01 | GEIGER TIMOTHY & JUDITH | 5924 OLYMPIC PARKWAY WATERFORD MI 48329 | Lake Front Parcels | Secord | Secord |
| 6835. | 130-122-000-100-00 | TEBEDO TIMOTHY | 501 SIDNEY STREET BAY CITY MI 48706 | Lake Front Parcels | Secord | Secord |
| 6836. | 130-123-000-102-00 | VENTIMIGLIO AUGUST & GINA ETAL | 230 DONNA MAE LANE LEONARD MI 48367 | Lake Front Parcels | Secord | Secord |
| 6837. | 130-123-000-103-00 | ANDERSON TERRY & NINA | 3277 WEST BRANCH DR GLADWIN MI 48624 | Lake Front Parcels | Secord | Secord |
| 6838. | 130-123-000-104-00 | MUNSON T MICHAEL & LINDA | 11894 MARANATHA BRIGHTON MI 48114 | Lake Front Parcels | Secord | Secord |
| 6839. | 130-123-000-105-00 | BROOKS HUGH & SUZANNE | 7009 74RH STREET CIRCLE E BRADENTON FL 34203 | Lake Front Parcels | Secord | Secord |
| 6840. | 130-123-000-107-00 | MEYLAN GARY L TRUST | 3287 WEST BRANCH DR GLADWIN MI 48624 | Lake Front Parcels | Secord | Secord |
| 6841. | 130-123-000-108-00 | MECHALKO WILLIAM & LORETTA | 3293 WEST BRANCH DR GLADWIN MI 48624 | Lake Front Parcels | Secord | Secord |
| 6842. | 130-123-000-109-00 | OLIVER LOLLY ET AL BRZEZINSKI LARRY E & WENDY M | 3297 WEST BRANCH DR GLADWIN MI 48624 | Lake Front Parcels | Secord | Secord |
| 6843. | 130-123-000-110-10 | BIRT LESTER & BETTY TRUST | 3301 N WEST BRANCH DR GLADWIN MI 48624 | Lake Front Parcels | Secord | Secord |
| 6844. | 130-123-000-111-10 | THOMPSON LARRY & JOYCE | 3315 N WEST BRANCH DR GLADWIN MI 48624 | Lake Front Parcels | Secord | Secord |
| 6845. | 130-123-000-114-00 | BORG ROBERT F & LAURA | 39836 WOODALE WAY CANTON MI 48188 | Lake Front Parcels | Secord | Secord |
| 6846. | 130-123-000-115-00 | KACY DONALD & CAROL-ANN | 1212 CHURCHILL CIR ROCHESTER MI 48307-6058 | Lake Front Parcels | Secord | Secord |
| 6847. | 130-123-000-116-00 | KACY DONALD & CAROL | 1212 CHURCHILL CIR ROCHESTER MI 48307-6058 | Lake Front Parcels | Secord | Secord |
| 6848. | 130-123-000-117-00 | ANNAND WILLIAM & COLLINSDEANN TRT | 11078 16 1/2 MILE RD STERLING HGTS MI 48312 | Lake Front Parcels | Secord | Secord |
| 6849. | 130-123-000-118-00 | ROSSI TINA & WOZNIAK DANIEL | 36614 ENGLSIDE DR STERLING HGTS MI 48310-4546 | Lake Front Parcels | Secord | Secord |
| 6850. | 130-123-000-119-00 | RAPPUHN KRISTOL & BRUNETT SANDRA | 61 MORAN RD GROSSE POINTE MI 48236 | Lake Front Parcels | Secord | Secord |
| 6851. | 130-123-000-120-00 | THOMPSON FAMILY TRUST | 3685 MEINRAD DR WATERFORD MI 48329 | Lake Front Parcels | Secord | Secord |
| 6852. | 130-123-000-122-00 | GEIGER RICHARD & HELEN TRUST | 3373 WEST BRANCH DR GLADWIN MI 48624 | Lake Front Parcels | Secord | Secord |
| 6853. | 130-123-000-123-00 | RABIE DONNA ET AL (LF EST) | 1830 GRATIOT SAGINAW MI 48602 | Lake Front Parcels | Secord | Secord |
| 6854. | 130-123-000-124-00 | BARRETTE MICHEL A & KAREN L | 1506 BELLE RIVER RD XXXXX | Lake Front Parcels | Secord | Secord |
| 6855. | 130-123-000-125-01 | BARRETTE MICHEL A & KAREN LYNN | 1506 BELLE RIVER RD XXXXX | Lake Front Parcels | Secord | Secord |
| 6856. | 130-123-000-126-00 | BOEKE ROBERT & VICKIE TRUST | 3397 N WEST BRANCH DR GLADWIN MI 48624 | Lake Front Parcels | Secord | Secord |
| 6857. | 130-124-000-127-00 | MIRON DONALD JR & LINDA | 2072 CASALOMA CT FLINT MI 48532 | Lake Front Parcels | Secord | Secord |
| 6858. | 130-124-000-128-00 | COOPER TIMOTHY J & CHRISTINE H&W | 4836 FOREST LANE TRENTON MI 48183 | Lake Front Parcels | Secord | Secord |
| 6859. | 130-124-000-129-00 | KIRK KATHLEEN L | 3423 N WEST BRANCH DR GLADWIN MI 48624 | Lake Front Parcels | Secord | Secord |
| 6860. | 130-124-000-130-00 | SALEM ROBERT & JULIE | 3431 N WEST BRANCH DR GLADWIN MI 48624 | Lake Front Parcels | Secord | Secord |
| 6861. | 130-124-000-131-00 | RABIE ROY & LISA | 9930 N RIVER RD FREELAND MI 48623 | Lake Front Parcels | Secord | Secord |
| 6862. | 130-124-000-132-00 | THOMAS KELLEY B TRUST | 5284 IROQUOIS COURT CLARKSTON MI 48348 | Lake Front Parcels | Secord | Secord |
| 6863. | 130-124-000-133-00 | THOMAS FAMILY TRUST | 5284 IROQUOIS CT CLARKSTON MI 48348 | Lake Front Parcels | Secord | Secord |
| 6864. | 130-124-000-134-00 | LONGENDYKE FORD E TRUST BURCHAM HILLS RET | 2700 BURCHAM DR EAST LANSING MI 48823 | Lake Front Parcels | Secord | Secord |
| 6865. | 130-124-000-136-00 | GOLDSWORTHY EILEEN J & SHORTT LEON | 3467 WEST BRANCH DR GLADWIN MI 48624 | Lake Front Parcels | Secord | Secord |
| 6866. | 130-124-000-137-00 | VALICE DAVID J & LINDA F | 56852 COPPERFIELD DR SHELBY TWP MI 48316 | Lake Front Parcels | Secord | Secord |
| 6867. | 130-124-000-138-01 | KLAWINSKI ROBERT | 7711 RIDGELOCH PLACE CHARLOTTE NC 28226 | Lake Front Parcels | Secord | Secord |
| 6868. | 130-124-000-140-00 | ZELTVERN & RENEE L | 1300 OBERLIN RD GLADWIN MI 48624 | Lake Front Parcels | Secord | Secord |
| 6869. | 130-124-000-141-00 | VANDYKE MARY | 3483 WEST BRANCH DR GLADWIN MI 48624 | Lake Front Parcels | Secord | Secord |
| 6870. | 130-124-000-142-00 | KLAWINSKI RICHARD A & JUDITH L ETAL | 940 CECEILIA CT ESSEXVILLE MI 48732 | Lake Front Parcels | Secord | Secord |
| 6871. | 130-124-000-143-00 | KLAWINSKI RICHARD A & JUDITH L ETAL | 940 CECEILIA CT ESSEXVILLE MI 48732 | Lake Front Parcels | Secord | Secord |
| 6872. | 130-124-000-144-01 | CARLSON STEVEN & KIM | 17118 HELEN ST ALLEN PARK MI 48101 | Lake Front Parcels | Secord | Secord |
| 6873. | 130-124-000-145-00 | HANDY ROGER & PATRICIA TRUST | 26600 SCHOOLCRAFT APT 111 REDFORD MI 48239-4623 | Lake Front Parcels | Secord | Secord |
| 6874. | 130-125-000-146-00 | GOLDSWORTHY RICHARD & | 138 S MAPLELEAF ROAD LAPEER MI 48446 | Lake Front Parcels | Secord | Secord |
| 6875. | 130-125-000-147-00 | RICHEY GEORGE & JOANNE | PO BOX 101 CLIO MI 48420 | Lake Front Parcels | Secord | Secord |
| 6876. | 130-125-000-148-00 | GRANT WILLIAM & BOBBIE | 3517 WEST BRANCH DR GLADWIN MI 48624 | Lake Front Parcels | Secord | Secord |
| 6877. | 130-125-000-149-00 | DRAKE PATRICK R & KATHY M TRUST | 3525 WEST BRANCH DR GLADWIN MI 48624 | Lake Front Parcels | Secord | Secord |
| 6878. | 130-125-000-150-01 | DRAKE PATRICK R & KATHY M TRUST | 3525 WEST BRANCH DR GLADWIN MI 48624 | Lake Front Parcels | Secord | Secord |
| 6879. | 130-125-000-151-01 | WHITE BRYANT & JOAN | 11250 BURLINGTON ST SOUTHGATE MI 48195-2833 | Lake Front Parcels | Secord | Secord |
| 6880. | 130-125-000-153-00 | TAUBE MADELEINE F & GERARD | 3549 N WEST BRANCH DR GLADWIN MI 48624 | Lake Front Parcels | Secord | Secord |
| 6881. | 130-125-000-155-00 | SHORT ROBERT & MONNA TRUST | 14274 MCKINLEY RD MONTROSE MI 48457 | Lake Front Parcels | Secord | Secord |
| 6882. | 130-125-000-156-00 | SHORT ROBERT & MONNA TRUST | 14274 MCKINLEY RD MONTROSE MI 48457 | Lake Front Parcels | Secord | Secord |
| 6883. | 130-125-000-157-00 | NITZ LEONARD & GLADYS TRUST | 5382 CASMERE DR WARREN MI 48092 | Lake Front Parcels | Secord | Secord |

Four Lakes
Tentative Special Assessment District - Parcel List
4/25/2019

| | PID | Owner Name | Mailing Address | Assessment Type | Township | Lake |
|-------|--------------------|---|---|-------------------------|----------|--------|
| 6884. | 130-125-000-159-00 | SORENSEN JEFFREY & CHRISTINE | 40696 KNIGHTSFORD RD NORTHVILLE MI 48168 | Lake Front Parcels | Secord | Secord |
| 6885. | 130-125-000-160-00 | GIBSON ANGEL & JOHN | 18775 LUCY AVE ALLEN PARK MI 48101 | Lake Front Parcels | Secord | Secord |
| 6886. | 130-125-000-160-01 | URSUY GEORGE WM | 3573 WEST BRANCH DR GLADWIN MI 48624 | Lake Front Parcels | Secord | Secord |
| 6887. | 130-125-000-160-02 | LEPAGE RANDOLPH TRUST | 1800 WAVERLY TRENTON MI 48183 | Lake Front Parcels | Secord | Secord |
| 6888. | 130-125-000-163-00 | BAZINET ROBERT & SUSAN | 3575 WEST BRANCH DR GLADWIN MI 48624 | Lake Front Parcels | Secord | Secord |
| 6889. | 130-125-000-164-00 | HIGHFIELD JOHN L & JENNIFER | 3577 N WEST BRANCH DR GLADWIN MI 48624 | Lake Front Parcels | Secord | Secord |
| 6890. | 130-125-000-165-00 | MELL PATRICK | 49734 MAURICE DRIVE CHESTERFIELD MI 48047 | Lake Front Parcels | Secord | Secord |
| 6891. | 130-125-000-166-00 | OGG ALLAN | 5180 MC CARTY ROAD SAGINAW MI 48603 | Lake Front Parcels | Secord | Secord |
| 6892. | 130-125-000-167-00 | VERNIER JOEL M LIVING TRUST | 3583 WEST BRANCH DR GLADWIN MI 48624 | Lake Front Parcels | Secord | Secord |
| 6893. | 130-125-000-168-10 | NAUMANN PATRICIA | 28264 ELMDALE ST CLAIR SHORES MI 48081 | Lake Front Parcels | Secord | Secord |
| 6894. | 130-125-000-170-00 | NAUMANN PATRICIA | 28264 ELMDALE ST CLAIR SHORES MI 48081 | Lake Front Parcels | Secord | Secord |
| 6895. | 130-125-000-171-00 | JOHNSON JOHN & SHERRY ETAL | 2401 YENSCH DUNDEE MI 48131 | Dedicated Access Parcel | Secord | Secord |
| 6896. | 130-125-000-171-01 | ROWE KENNETH & MARILYN | 3595 WEST BRANCH DR GLADWIN MI 48624 | Lake Front Parcels | Secord | Secord |
| 6897. | 130-126-000-173-00 | ROWE KENNETH & MARILYN | 3595 WEST BRANCH DR GLADWIN MI 48624 | Lake Front Parcels | Secord | Secord |
| 6898. | 130-126-000-174-00 | ONEIL MICHAEL J & ILENE A | 1820 GREENBRIAR MADISON HEIGHTS MI 48071 | Lake Front Parcels | Secord | Secord |
| 6899. | 130-126-000-175-00 | JOHNSON JOHN & SHERRY ETAL | 2401 YENSCH RD DUNDEE MI 48131 | Lake Front Parcels | Secord | Secord |
| 6900. | 130-126-000-176-00 | JOHNSON JOHN & SHERRY ETAL | 2401 YENSCH RD DUNDEE MI 48131 | Lake Front Parcels | Secord | Secord |
| 6901. | 130-126-000-177-00 | CLEMONS WILLARD & CHARLENE | 5205 ELIZABETH LANE ALMONT MI 48003 | Lake Front Parcels | Secord | Secord |
| 6902. | 130-126-000-178-00 | GOCHA HERBERT A JR | 440 HILLTOP DR WHITE LAKE MI 48386 | Lake Front Parcels | Secord | Secord |
| 6903. | 130-126-000-180-00 | POWELL STEPHEN J & ALICE J | 135/5 WINDMORE DRIVE SOUTH LYON MI 48178 | Lake Front Parcels | Secord | Secord |
| 6904. | 130-126-000-181-00 | PIASECKI JOHN T | 54825 CAMBRIDGE SHELBY TWP MI 48315 | Lake Front Parcels | Secord | Secord |
| 6905. | 130-126-000-182-00 | PIASECKI JOHN F | 54825 CAMBRIDGE SHELBY TWP MI 48315 | Lake Front Parcels | Secord | Secord |
| 6906. | 130-126-000-183-00 | ADAMCZYK DONALD T & DIANE M | 5551 E MARLETTE RD MARLETTE MI 48453 | Lake Front Parcels | Secord | Secord |
| 6907. | 130-126-000-185-00 | DUFRESNE TERESA L | 13089 GRANT CIRCLE CLIO MI 48420 | Lake Front Parcels | Secord | Secord |
| 6908. | 130-126-000-186-00 | BIDELMAN NORMA | 3635 N WEST BRANCH DR GLADWIN MI 48624 | Lake Front Parcels | Secord | Secord |
| 6909. | 130-126-000-187-00 | DYORICH MICHAEL J & BONNIE L TRUST | 12017 AMHERST PLYMOUTH MI 48170 | Lake Front Parcels | Secord | Secord |
| 6910. | 130-126-000-189-00 | LARSON ALAN ETAL | 3653 N WEST BRANCH DR GLADWIN MI 48624 | Lake Front Parcels | Secord | Secord |
| 6911. | 130-126-000-191-10 | SAFFARIAN REZA & CHERYL | 3201 DELEVAN DR SAGINAW MI 48603 | Lake Front Parcels | Secord | Secord |
| 6912. | 130-126-000-192-00 | LEG LAKE HOUSE LLC | 7236 EAST POTTER RD DAVISON MI 48433 | Lake Front Parcels | Secord | Secord |
| 6913. | 130-126-000-193-00 | CARLSON DANIEL E & ANTOINETTE M | 31122 GOLDEN OAK CT CHESTERFIELD TWP MI 48047 | Lake Front Parcels | Secord | Secord |
| 6914. | 130-126-000-194-00 | CARLSON RICHARD W | 42261 LOCHMOOR CLINTON TWP. MI 48038 | Lake Front Parcels | Secord | Secord |
| 6915. | 130-126-000-196-01 | ROWE REX L & WENDY I | 3701 N WEST BRANCH DR GLADWIN MI 48624 | Lake Front Parcels | Secord | Secord |
| 6916. | 130-126-000-199-00 | WHITTEN WILLIAM & LINDA | 3717 WEST BRANCH DR GLADWIN MI 48624 | Lake Front Parcels | Secord | Secord |
| 6917. | 130-126-000-203-01 | DOEHRING WILTON & MARY TRUST | 4037 ESCHENBURG CLINTON TOWNSHIP MI 48038 | Lake Front Parcels | Secord | Secord |
| 6918. | 130-126-000-203-02 | STAVELY GREG | 3729 WEST BRANCH DR GLADWIN MI 48624 | Lake Front Parcels | Secord | Secord |
| 6919. | 130-126-000-206-00 | GIMORE REVOCABLE LIVING TRUST | 902 NEW PORT FENTON MI 48430 | Lake Front Parcels | Secord | Secord |
| 6920. | 130-126-000-207-00 | WEAVER ROBERT & CAROL | 1217 MILLARD ROYAL OAK MI 48073 | Lake Front Parcels | Secord | Secord |
| 6921. | 130-126-000-208-00 | MACKI DYANIA | 3771 N WEST BRANCH DR GLADWIN MI 48624 | Lake Front Parcels | Secord | Secord |
| 6922. | 130-126-000-209-00 | SNOW-DWYER PAMELA & SNOW KRIS | 3779 WEST BRANCH DR GLADWIN MI 48624 | Lake Front Parcels | Secord | Secord |
| 6923. | 130-126-000-210-00 | O'FARRELL JACK | 2667 CHAPEL DR E SAGINAW MI 48603 | Lake Front Parcels | Secord | Secord |
| 6924. | 130-126-000-211-00 | CHAUVETTE GREGORY & KATHRYN | 3326 N THOMAS RD FREELAND MI 48623 | Lake Front Parcels | Secord | Secord |
| 6925. | 130-126-000-212-00 | CHAUVETTE GREGORY & KATHRYN | 3326 N THOMAS RD FREELAND MI 48623 | Lake Front Parcels | Secord | Secord |
| 6926. | 130-126-000-213-00 | ENDRES JAMES J & ENDRES WILLIAM P | 2239 CUMBERLAND DR TROY MI 48085 | Lake Front Parcels | Secord | Secord |
| 6927. | 130-126-000-214-00 | THORPE RICHARD T & NICOLE E | 2711 SHEICK RD MONROE MI 48162 | Lake Front Parcels | Secord | Secord |
| 6928. | 130-126-000-215-00 | GREEN BERNARD L SR & DAWSON SUSAN | 3821 N WEST BRANCH DR GLADWIN MI 48624 | Lake Front Parcels | Secord | Secord |
| 6929. | 130-126-000-216-00 | FILLMORE PATRICIA A TRUST | 315 GLEN GARY DR MT MORRIS MI 48458 | Lake Front Parcels | Secord | Secord |
| 6930. | 130-126-000-217-00 | HUTCHINS PAUL D & DEGASPERIS PATRICIA | 3837 WEST BRANCH DR GLADWIN MI 48624 | Lake Front Parcels | Secord | Secord |
| 6931. | 130-126-000-218-00 | READER DEAN & TAMMY | 1085 CRYSTAL WOOD DR DAVISON MI 48423 | Lake Front Parcels | Secord | Secord |
| 6932. | 130-126-000-220-00 | SEAGRAVES TIMOTHY & LEWANDOWSKI D SEAGRAVES TIMOTHY | 195 MICHAEL LAPEER MI 48446 | Lake Front Parcels | Secord | Secord |
| 6933. | 130-126-000-222-00 | TAZZMAN DONALD & JOHNSTON KILDONN | 1865 DESLIPPE DR XXXXX | Lake Front Parcels | Secord | Secord |
| 6934. | 130-126-000-223-00 | WALTHER DALLAS & KATHLEEN | 25285 S SEND ST ROSEVILLE MI 48066 | Lake Front Parcels | Secord | Secord |
| 6935. | 130-126-000-224-00 | RECZEK MARK | 48051 PAINT CREEK CT CHESTERFIELD MI 48047-5708 | Lake Front Parcels | Secord | Secord |
| 6936. | 130-126-000-225-00 | BOROFF ROBERT & LINDA | 3889 N WEST BRANCH DR GLADWIN MI 48624-7102 | Lake Front Parcels | Secord | Secord |
| 6937. | 130-126-000-226-00 | BOROFF ROBERT E & LINDA ROSE | 3889 N WEST BRANCH GLADWIN MI 48624 | Lake Front Parcels | Secord | Secord |
| 6938. | 130-126-000-227-10 | SZPARA CHRISTOPHER | 3909 WEST BRANCH DR GLADWIN MI 48624 | Lake Front Parcels | Secord | Secord |
| 6939. | 130-126-000-228-10 | NAUTS GARY RENE & DEBRA A | 3909 WEST BRANCH DR GLADWIN MI 48624 | Lake Front Parcels | Secord | Secord |
| 6940. | 130-126-000-229-01 | BULAT JOZEF & HALINA TRUST | 3915 WEST BRANCH DR GLADWIN MI 48624 | Lake Front Parcels | Secord | Secord |
| 6941. | 130-126-000-230-00 | DUNN THOMAS R | 3923 WEST BRANCH DR GLADWIN MI 48624 | Lake Front Parcels | Secord | Secord |
| 6942. | 130-126-000-231-00 | WINFREY RONALD & DIANNE | 34319 ALGONQUIN WESTLAND MI 48185 | Lake Front Parcels | Secord | Secord |
| 6943. | 130-126-000-232-00 | WINFREY RONALD & DIANE TRUST | 34319 ALGONQUIN WESTLAND MI 48185 | Lake Front Parcels | Secord | Secord |
| 6944. | 130-126-000-233-00 | SROKA KENNETH JR & ALEXANDRIA | 3945 WEST BRANCH DR GLADWIN MI 48624 | Lake Front Parcels | Secord | Secord |
| 6945. | 130-126-000-234-00 | BROWN NANCY COATES DONALD & LINDA ETAL | 24989 ANN ARBOR TRAIL DEARBORN HTS MI 48127 | Lake Front Parcels | Secord | Secord |
| 6946. | 130-126-000-235-00 | NEILSON CONRAD T & CHRISTINE M | 232 JENNISON PL BAY CITY MI 48708 | Lake Front Parcels | Secord | Secord |
| 6947. | 130-126-000-237-00 | MUELLER CHARLES JR & SHARON H&W | 24492 MEADOWBRIDGE CLINTON TOWNSHIP MI 48035 | Lake Front Parcels | Secord | Secord |
| 6948. | 130-126-000-238-00 | HARDY JAMES & TONYA | 539 JUNIPER DR DAVISON MI 48423 | Lake Front Parcels | Secord | Secord |
| 6949. | 130-126-000-239-00 | ROMANIUK GREG M & SHAUNA L | 2625 STRAWBERRY DR TECUMSEH ON N9K1C3 | Lake Front Parcels | Secord | Secord |
| 6950. | 130-126-000-240-01 | ROUSSEAU STACY L | 21201 FRANCIS ST SAINT CLAIR SHORES MI 48082 | Lake Front Parcels | Secord | Secord |
| 6951. | 130-126-000-241-00 | WALRATH MICHAEL D & TERESA A | 602 SLOCUM ROAD AUBURN HILLS MI 48326 | Lake Front Parcels | Secord | Secord |
| 6952. | 130-126-000-242-00 | MCINTOSH DOYLE A & GAIL T | 4861 FOREST LANE TRENTON MI 48183 | Lake Front Parcels | Secord | Secord |
| 6953. | 130-126-000-243-00 | SCHWARTZ JOSHUA C | 200 WEST BRANCH DR GLADWIN MI 48624 | Lake Front Parcels | Secord | Secord |
| 6954. | 130-126-000-245-00 | SCHUTT EDWARD F & JUNE E | 4581 SEBAWAING RD OWENDALE MI 48754 | Lake Front Parcels | Secord | Secord |
| 6955. | 130-126-000-246-01 | FRISCHMAN GARY | 1917 CHALMERS DR W ROCHESTER HILLS MI 48309 | Lake Front Parcels | Secord | Secord |
| 6956. | 130-126-000-247-00 | RINGO THOMAS & CHRISTINE | 7339 CURRIE RD NORTHVILLE MI 48168 | Lake Front Parcels | Secord | Secord |
| 6957. | 130-126-000-248-00 | FLEGLER MELISSA A | 5320 MCCUE HOLT MI 48842 | Lake Front Parcels | Secord | Secord |

Four Lakes
Tentative Special Assessment District - Parcel List
4/25/2019

| | PID | Owner Name | Mailing Address | Assessment Type | Township | Lake |
|-------|--------------------|---|---|--------------------|----------|--------|
| 6958. | 130-127-000-250-00 | KINCAID RICHARD H & KAREN L | 101 CURRY AVE UNIT 322 ROYAL OAK MI 48067 | Lake Front Parcels | Secord | Secord |
| 6959. | 130-127-000-250-01 | SALEM RONI & ZAIYA SADIR | 40729 SAWYER DR STERLING HEIGHTS MI 48310 | Lake Front Parcels | Secord | Secord |
| 6960. | 130-127-000-251-00 | KRANKER GERALD & VICCI | 5008 MYSTIC RIDGE CT CLARKSTON MI 48348 | Lake Front Parcels | Secord | Secord |
| 6961. | 130-127-000-252-00 | HOCHREIN BRIAN C & LAURIE M | 133 JUDD MILAN MI 48160 | Lake Front Parcels | Secord | Secord |
| 6962. | 130-127-000-253-00 | REYNOLDS CHRISTOPHER | 3518 E Pinecrest Drive, Gladwin, MI, 48624-7036 | Lake Front Parcels | Secord | Secord |
| 6963. | 130-127-000-257-00 | CHOPP EDWARD & BRENDA & BEVERLY | 3524 E PINECREST DR GLADWIN MI 48624 | Lake Front Parcels | Secord | Secord |
| 6964. | 130-127-000-258-00 | HOLCOMB DAVID & RAYANNE | 7396 KIMBALL RD LYONS MI 48851 | Lake Front Parcels | Secord | Secord |
| 6965. | 130-127-000-260-00 | MURPHY LAWRENCE & JAIMEE | 935 PIERCE ST BIRMINGHAM MI 48009-1754 | Lake Front Parcels | Secord | Secord |
| 6966. | 130-127-000-261-00 | SHEPHERD STEVEN & SUSAN | 28172 CUNNINGHAM DR WARREN MI 48092 | Lake Front Parcels | Secord | Secord |
| 6967. | 130-127-000-262-00 | SHEPHERD STEVEN & SUSAN | 28172 CUNNINGHAM WARREN MI 48092 | Lake Front Parcels | Secord | Secord |
| 6968. | 130-127-000-263-00 | GREEN SALLY JO & RASETTE SUSAN | 45837 BROOKSIDE NORTH MACOMB TWP MI 48044 | Lake Front Parcels | Secord | Secord |
| 6969. | 130-127-000-264-00 | BEMIS MICHAEL R & TRUDY A | 3558 E PINECREST DR GLADWIN MI 48624 | Lake Front Parcels | Secord | Secord |
| 6970. | 130-127-000-265-00 | BEMIS MICHAEL R & TRUDY A | 3558 E PINECREST DR GLADWIN MI 48624 | Lake Front Parcels | Secord | Secord |
| 6971. | 130-127-000-266-00 | HEBNER DORIS | 3570 E PINECREST DR GLADWIN MI 48624 | Lake Front Parcels | Secord | Secord |
| 6972. | 130-127-000-267-00 | GUNTHER DONALD | 117 SAGINAW ST VASSAR MI 48768 | Lake Front Parcels | Secord | Secord |
| 6973. | 130-127-000-268-00 | HOLDSWORTH KAREN & JOHN KASZUBOWSKI DAVID J | 3852 VALLEY RD CHARLEVOIX MI 49720 | Lake Front Parcels | Secord | Secord |
| 6974. | 130-127-000-269-00 | DAY KENNETH & KELLY | 32057 HOLLY DR CHESTERFIELD MI 48047 | Lake Front Parcels | Secord | Secord |
| 6975. | 130-127-000-270-00 | LEMON LOREN & FRANCES TRUST | 3602 E PINECREST DR GLADWIN MI 48624 | Lake Front Parcels | Secord | Secord |
| 6976. | 130-127-000-272-00 | BLOOMFIELD HAROLD ETAL | 3610 E PINECREST DR GLADWIN MI 48624 | Lake Front Parcels | Secord | Secord |
| 6977. | 130-127-000-273-00 | SUTTON MARLOW W | 2701 LYONS RD OWOSSO MI 48867 | Lake Front Parcels | Secord | Secord |
| 6978. | 130-127-000-274-00 | GILLAM MAREN J | 206 E FARNUM ROYAL OAK MI 48067 | Lake Front Parcels | Secord | Secord |
| 6979. | 130-127-000-275-00 | KUSKA JOHN & JANET | 3636 PINECREST DR GLADWIN MI 48624 | Lake Front Parcels | Secord | Secord |
| 6980. | 130-135-000-001-10 | CHOJANACKI RICHARD & ROSE | 1114 E CEDAR AVE GLADWIN MI 48624 | Lake Front Parcels | Secord | Secord |
| 6981. | 130-135-000-002-10 | PAVLOVICH ROBERT F & KAREN A ETAL | 752 WHISPERING PINES CT GLADWIN MI 48624 | Lake Front Parcels | Secord | Secord |
| 6982. | 130-135-000-004-00 | LAVERDIERE DAVID & GRACE | 1793 S HILL BLVD BLOOMFIELD HILLS MI 48304 | Lake Front Parcels | Secord | Secord |
| 6983. | 130-135-000-006-00 | ROSS THOMAS & ARDITH | 7464 BROCKWAY MT MORRIS MI 48458 | Lake Front Parcels | Secord | Secord |
| 6984. | 130-135-000-007-00 | ROSS THOMAS & ARDITH | 7464 BROCKWAY MT MORRIS MI 48458 | Lake Front Parcels | Secord | Secord |
| 6985. | 130-135-000-008-00 | JACKS DAVID D & JACLYN M | 8673 EDNA CT WARREN MI 48093 | Lake Front Parcels | Secord | Secord |
| 6986. | 130-135-000-010-00 | BOELTER LEROY & FRANCES TRUST | 97 CHURCHILL RD AUBURN HILLS MI 48326-2901 | Lake Front Parcels | Secord | Secord |
| 6987. | 130-135-000-011-00 | BLOMMER CHRISTOPHER & KIMBERLY | 300 ADAMS ST PLYMOUTH MI 48170 | Lake Front Parcels | Secord | Secord |
| 6988. | 130-135-000-012-00 | EDMONDS ARLENE P | 3639 PINELANDS PT RD GLADWIN MI 48624 | Lake Front Parcels | Secord | Secord |
| 6989. | 130-135-000-013-00 | O'NEAL GARY & CHERYL | 3631 PINELANDS PT RD GLADWIN MI 48624 | Lake Front Parcels | Secord | Secord |
| 6990. | 130-135-000-014-01 | HUMENIAK RUSS J & JENIFER | 6307 MONROE CT BELLEVILLE MI 48111 | Lake Front Parcels | Secord | Secord |
| 6991. | 130-135-000-015-00 | CONDORN CLIFFORD J & CHERYL D | 9892 RUTH AVE ALLEN PARK MI 48101 | Lake Front Parcels | Secord | Secord |
| 6992. | 130-135-000-016-00 | BOUCHARD KEVIN & CATHERINE | 10101 HORSESHOE CIRCLE CLARKSTON MI 48348 | Lake Front Parcels | Secord | Secord |
| 6993. | 130-135-000-017-00 | BEAUDOIN JACK | 14020 FARMINGTON LIVONIA MI 48154 | Lake Front Parcels | Secord | Secord |
| 6994. | 130-135-000-018-00 | REED GERALD | 9552 SUNNYWOOD TRAIL SOUTH LYON MI 48178 | Lake Front Parcels | Secord | Secord |
| 6995. | 130-135-000-019-00 | WITKOWSKI PATRICK S & CARRIE S | 9571 SUNNYWOOD TRAIL SOUTH LYON MI 48178 | Lake Front Parcels | Secord | Secord |
| 6996. | 130-135-000-020-00 | LIMBERGER CHARLES & MARGARET | 3595 PINELANDS PT RD GLADWIN MI 48624 | Lake Front Parcels | Secord | Secord |
| 6997. | 130-135-000-021-00 | KOSKI DEAN T & SUSAN M | 8755 LOXLEY FREELAND MI 48623 | Lake Front Parcels | Secord | Secord |
| 6998. | 130-135-000-022-00 | GONIWICHA PAMELA J | 24748 MASCH WARREN MI 48091 | Lake Front Parcels | Secord | Secord |
| 6999. | 130-135-000-023-00 | TRUDEAU RICHARD & ALICIA | 3583 PINELANDS PT RD GLADWIN MI 48624 | Lake Front Parcels | Secord | Secord |
| 7000. | 130-135-000-024-00 | MONTGOMERY JOHN & DEBORAH | 43727 YORKTOWN ST CANTON MI 48188-1733 | Lake Front Parcels | Secord | Secord |
| 7001. | 130-135-000-025-00 | BAKER KURT & SANDRA | 725 N DORCHESTER ROYAL OAK MI 48067 | Lake Front Parcels | Secord | Secord |
| 7002. | 130-135-000-026-00 | KEMPPAINEN ROBERT & CATHERINE | 9659 SUNNYWOOD TR SOUTH LYON MI 48178 | Lake Front Parcels | Secord | Secord |
| 7003. | 130-135-000-027-00 | FREHLING JOHN & RUTH ANN | 3490 SPICER DR SAGINAW MI 48603 | Lake Front Parcels | Secord | Secord |
| 7004. | 130-135-000-028-00 | FREHLING JOHN E | 3563 W PINELANDS PT ROAD GLADWIN MI 48624 | Lake Front Parcels | Secord | Secord |
| 7005. | 130-135-000-029-00 | PENNINGTON TIMOTHY & COLLEEN ETAL | 1546 VALENTINE CT CANTON MI 48188 | Lake Front Parcels | Secord | Secord |
| 7006. | 130-135-000-030-00 | TEPATTI MARK & DIANE | 3557 W PINELANDS PT RD GLADWIN MI 48624 | Lake Front Parcels | Secord | Secord |
| 7007. | 130-135-000-031-00 | MURRAY THOMAS & JUDY | 3553 PINELANDS PT RD GLADWIN MI 48624 | Lake Front Parcels | Secord | Secord |
| 7008. | 130-135-000-033-00 | SHAFFER KERRY & DEBORAH | 3549 PINELANDS PT RD GLADWIN MI 48624 | Lake Front Parcels | Secord | Secord |
| 7009. | 130-135-000-034-00 | PERSYN ROGER D & AMANDA M | 3545 PINELANDS PT RD GLADWIN MI 48624 | Lake Front Parcels | Secord | Secord |
| 7010. | 130-135-000-035-01 | ELLIS DALE & JANE TRUST | 38155 MALLAST ST HARRISON TOWNSHIP MI 48045 | Lake Front Parcels | Secord | Secord |
| 7011. | 130-135-000-036-00 | ELLIS DALE & JANE | 38155 MALLAST ST HARRISON TOWNSHIP MI 48045 | Lake Front Parcels | Secord | Secord |
| 7012. | 130-135-000-037-00 | NOTHHELPER THOMAS & DEBORAH | 8422 HENDERSON RD GOODRICH MI 48438 | Lake Front Parcels | Secord | Secord |
| 7013. | 130-135-000-038-00 | HEILEG WILLIAM W & DAWN M | 6684 CHIANATI CT SHELBY TWP MI 48316 | Lake Front Parcels | Secord | Secord |
| 7014. | 130-135-000-039-00 | NICKS RONALD & TRUDY | 6065 GRAND BLANC RD SWARTZ CREEK MI 48473 | Lake Front Parcels | Secord | Secord |
| 7015. | 130-135-000-040-00 | MILLER MICHAEL & TERRI | 3941 ORION ROAD OAKLAND MI 48363 | Lake Front Parcels | Secord | Secord |
| 7016. | 130-135-000-041-10 | RANDO ROBERT W & KAREN S | 5015 FIRETHORN DR JACKSON MI 49201 | Lake Front Parcels | Secord | Secord |
| 7017. | 130-135-000-042-00 | CARAMAGNO SAM R & MOLLY A | 17441 MERRIMAN RD LIVONIA MI 48152 | Lake Front Parcels | Secord | Secord |
| 7018. | 130-135-000-042-10 | RANDO ROBERT W & KAREN S | 5015 FIRETHORN DR JACKSON MI 49201 | Lake Front Parcels | Secord | Secord |
| 7019. | 130-135-000-043-00 | MCLEOD HARRY & BETTY TRUST | 3552 PINELANDS PT RD GLADWIN MI 48624 | Lake Front Parcels | Secord | Secord |
| 7020. | 130-135-000-044-00 | ORANGE ELIZABETH A & DOBIS GABRIEL | 8692 ASHLAND PLACE FREELAND MI 48623 | Lake Front Parcels | Secord | Secord |
| 7021. | 130-135-000-045-00 | HODGSON KENNETH & LINDA | 3566 PINELANDS PT RD GLADWIN MI 48624 | Lake Front Parcels | Secord | Secord |
| 7022. | 130-136-000-046-00 | MOORE MICHAEL & MARY | 2650 OBERLIN ROAD GLADWIN MI 48624 | Lake Front Parcels | Secord | Secord |
| 7023. | 130-136-000-047-00 | BRAST WALTER & BRAST LEIGH ANN & COLE B & SWEETEN H & BRAST S | 2901 SUNSHINE TERRACE WATERFORD MI 48329 | Lake Front Parcels | Secord | Secord |
| 7024. | 130-136-000-048-00 | SOLOY JOHN & JOSEPHINE | 3584 PINELAND PT ROAD GLADWIN MI 48624 | Lake Front Parcels | Secord | Secord |
| 7025. | 130-136-000-049-00 | MOORE CHRISTIAN & CAROLYNN TRUST | 4316 BUCKINGHAM RD ROYAL OAK MI 48073 | Lake Front Parcels | Secord | Secord |
| 7026. | 130-136-000-050-00 | SMITH RAYMOND & MARY | 3631 TWO MILE RD BAY CITY MI 48706 | Lake Front Parcels | Secord | Secord |
| 7027. | 130-136-000-051-00 | NOVAK STANLEY J & JANE F | 1746 N TRENTON DR TRENTON MI 48183 | Lake Front Parcels | Secord | Secord |
| 7028. | 130-136-000-053-00 | HARTIGAN FAMILY TRUST | 3622 PINELAND RD GLADWIN MI 48624 | Lake Front Parcels | Secord | Secord |
| 7029. | 130-136-000-055-00 | RONNE RICHARD & LINDA | 3628 PINELANDS PT RD GLADWIN MI 48624 | Lake Front Parcels | Secord | Secord |
| 7030. | 130-136-000-056-00 | JOYNER SHERRY | 3632 PINELANDS PT RD GLADWIN MI 48624 | Lake Front Parcels | Secord | Secord |
| 7031. | 130-136-000-057-00 | HOUGEN RANDALL BRUCE & LENAER JEAN | 5463 SUGAR BUSH LANE FLINT MI 48532 | Lake Front Parcels | Secord | Secord |

Four Lakes
Tentative Special Assessment District - Parcel List
4/25/2019

| | PID | Owner Name | Mailing Address | Assessment Type | Township | Lake |
|-------|--------------------|--|--|--------------------|----------|-----------|
| 7032. | 130-136-000-058-00 | BOBEL LAWRENCE T & TAMMY L ETAL | 3640 PINELANDS PT RD GLADWIN MI 48624 | Lake Front Parcels | Secord | Secord |
| 7033. | 130-136-000-060-00 | CIEPLAK DENNIS & KAREN | 41470 JUSTIN DR CLINTON TWP MI 48038 | Lake Front Parcels | Secord | Secord |
| 7034. | 130-136-000-061-00 | CIEPLAK DENNIS & KAREN | 41470 JUSTIN DR CLINTON TWP MI 48038 | Lake Front Parcels | Secord | Secord |
| 7035. | 130-136-000-062-00 | WEIR BEECHER WENDY TRUST & WEIR BEECHER WENDY | 4222 ORCHARD LAKE RD BLOOMFIELD HILLS MI 48304 | Lake Front Parcels | Secord | Secord |
| 7036. | 130-136-000-064-00 | SCHUMACHER FRANCIS J & CARL J | 8825 BONAVENTURE DRIVE BRIGHTON MI 48116 | Lake Front Parcels | Secord | Secord |
| 7037. | 130-136-000-065-00 | SCHUMACHER FRANCIS JOHN | 8825 BONAVENTURE BRIGHTON MI 48116 | Lake Front Parcels | Secord | Secord |
| 7038. | 130-136-000-066-00 | MANN FRANCIS A & DOROTHY T | 5484 DANIEL BRIGHTON MI 48116 | Lake Front Parcels | Secord | Secord |
| 7039. | 130-136-000-067-00 | TURNER A ELAINE TRUST | 668 ALAYNE CT BRIGHTON MI 48114 | Lake Front Parcels | Secord | Secord |
| 7040. | 130-136-000-068-01 | SHEETS ROBERT & CHRISTINE | 3680 PINELANDS PT RD GLADWIN MI 48624 | Lake Front Parcels | Secord | Secord |
| 7041. | 130-136-000-069-01 | BERNAT MICHAEL R | 3686 PINELANDS PT DR GLADWIN MI 48624 | Lake Front Parcels | Secord | Secord |
| 7042. | 130-136-000-070-00 | BERNAT MICHAEL R | 3686 PINELANDS PT DR GLADWIN MI 48624 | Lake Front Parcels | Secord | Secord |
| 7043. | 130-136-000-071-00 | AULT DEBRA M | 17704 SE 105 TERRACE SUMMERFIELD FL 34491 | Lake Front Parcels | Secord | Secord |
| 7044. | 130-136-000-073-00 | DELONG GARY & BELINDA | 3698 PINELANDS PT RD GLADWIN MI 48624 | Lake Front Parcels | Secord | Secord |
| 7045. | 130-136-000-074-00 | STRICKLEN WILLIAM & DIANE | 3702 PINELANDS PT RD GLADWIN MI 48624 | Lake Front Parcels | Secord | Secord |
| 7046. | 130-136-000-076-00 | KRYS THERESA L & SHIFFER LYLE J | 1627 ALMA AVE WATERFORD MI 48327 | Lake Front Parcels | Secord | Secord |
| 7047. | 130-136-000-077-01 | FOX SCOTT & ANNETTE S LIVING TRUST | 2616 BAY VISTA HIGHLAND MI 48357 | Lake Front Parcels | Secord | Secord |
| 7048. | 130-136-000-079-00 | FOX SCOTT & ANNETTE TRUST | 2616 BAY VISTA HIGHLAND MI 48357 | Lake Front Parcels | Secord | Secord |
| 7049. | 130-136-000-080-00 | KISER LARRY & LISA | 13078 STONY BROOK PASS LINDEN MI 48451 | Lake Front Parcels | Secord | Secord |
| 7050. | 130-136-000-081-10 | KISER EDWIN H | 3433 DONA MARIE DR HOWELL MI 48843 | Lake Front Parcels | Secord | Secord |
| 7051. | 130-136-000-082-00 | MINER LARRY | 3734 PINELANDS PT RD GLADWIN MI 48624 | Lake Front Parcels | Secord | Secord |
| 7052. | 130-136-000-083-10 | DIMARIA ANTHONY & PATRICIA | 45707 MORNINGSIDE CANTON MI 48187 | Lake Front Parcels | Secord | Secord |
| 7053. | 130-136-000-085-10 | PARSONS GUY A (LF EST) | 4166 BARNES RD NORTH BRANCH MI 48461 | Lake Front Parcels | Secord | Secord |
| 7054. | 130-136-000-086-00 | SAINT AMOUR WILLIAM & JENNIFER | 2305 PINCH HWY CHARLOTTE MI 48813 | Lake Front Parcels | Secord | Secord |
| 7055. | 130-136-000-087-00 | CORRIN MICHELLE R | 2964 BOGUE CREEK DRIVE HOWELL MI 48855 | Lake Front Parcels | Secord | Secord |
| 7056. | 130-136-000-088-00 | HEBERT EUGENE & SANDRA | 1108 JOSEPH ST BAY CITY MI 48706 | Lake Front Parcels | Secord | Secord |
| 7057. | 130-136-000-089-00 | KINNISH RONALD G JOAN B & KRISTIN | 6207 ORIOLE DR FLINT MI 48506 | Lake Front Parcels | Secord | Secord |
| 7058. | 130-136-000-091-00 | ROSS JOHN C | 3778 PINELANDS PT RD GLADWIN MI 48624 | Lake Front Parcels | Secord | Secord |
| 7059. | 130-136-000-092-00 | SPEROW THOMAS & JOANNE | 3780 PINELANDS PT RD GLADWIN MI 48624 | Lake Front Parcels | Secord | Secord |
| 7060. | 130-136-000-093-00 | BECK JAMES & LUANN | 3784 PINELANDS PT RD GLADWIN MI 48624 | Lake Front Parcels | Secord | Secord |
| 7061. | 130-136-000-094-00 | LANG PATRICK & MICHELLE TRUST | 48616 DUNN CT MACOMB MI 48044 | Lake Front Parcels | Secord | Secord |
| 7062. | 130-136-000-095-00 | HUGHES FRANKLIN & BENNY ETAL | 3790 PINELANDS PT RD GLADWIN MI 48624 | Lake Front Parcels | Secord | Secord |
| 7063. | 130-136-000-096-00 | MASON DOUGLAS & GLENDA | 16640 BAK BELLEVILLE MI 48111 | Lake Front Parcels | Secord | Secord |
| 7064. | 130-137-000-097-00 | BRADY LAWRENCE P & CAROL L ETAL | 17903 KOOGLER CLINTON TWP MI 48038 | Lake Front Parcels | Secord | Secord |
| 7065. | 130-137-000-098-00 | BREWIS HARLEY & SARAH TRUST | 1675 LINKSVIEW WAY GLADWIN MI 48624 | Lake Front Parcels | Secord | Secord |
| 7066. | 130-137-000-099-10 | KLINE MICHELLE KLINE TRUST | 451 LEHIGH RD ROCHESTER HILLS MI 48307 | Lake Front Parcels | Secord | Secord |
| 7067. | 130-137-000-102-10 | JAMES CHARLES E TRUSTEE | 440 LEHIGH RD ROCHESTER HILLS MI 48307 | Lake Front Parcels | Secord | Secord |
| 7068. | 130-137-000-103-00 | EWLES JOYCE B | 5488 HIDDEN VALLEY TRAIL LINDEN MI 48451 | Lake Front Parcels | Secord | Secord |
| 7069. | 130-137-000-104-00 | WUESTNICK EARL & IRIA TRUST | 15125 HERITAGE LANE LINDEN MI 48451 | Lake Front Parcels | Secord | Secord |
| 7070. | 130-137-000-105-00 | KARKOSKI RALPH A JR | 3828 PINELANDS PT RD GLADWIN MI 48624 | Lake Front Parcels | Secord | Secord |
| 7071. | 130-137-000-106-00 | KINTZ CLIFFORD & PATSY | 3834 PINELANDS PT RD GLADWIN MI 48624 | Lake Front Parcels | Secord | Secord |
| 7072. | 130-137-000-107-10 | WHITE JOSEPH & LINDA TRUST | 34443 GROVE DR LIVONIA MI 48154 | Lake Front Parcels | Secord | Secord |
| 7073. | 130-137-000-108-01 | WHITE JOSEPH & LINDA | 34443 GROVE DR LIVONIA MI 48154 | Lake Front Parcels | Secord | Secord |
| 7074. | 130-137-000-109-01 | LEUFFEN JEFFERY | 23653 ANDREW BLVD FLAT ROCK MI 48134 | Lake Front Parcels | Secord | Secord |
| 7075. | 130-137-000-110-01 | LEUFFEN JEFFERY | 23653 ANDREW BLVD FLAT ROCK MI 48134 | Lake Front Parcels | Secord | Secord |
| 7076. | 130-137-000-111-00 | HERZINGER SHANA | 1091 BIELBY WATERFORD MI 48328 | Lake Front Parcels | Secord | Secord |
| 7077. | 130-137-000-112-00 | HERZINGER SUSAN TRUST | 4514 WINDSWEEP DR MILFORD MI 48380 | Lake Front Parcels | Secord | Secord |
| 7078. | 130-137-000-113-00 | WOODS LEROY & GLENDA | 3882 PINELANDS PT RD GLADWIN MI 48624 | Lake Front Parcels | Secord | Secord |
| 7079. | 130-137-000-117-00 | PAPACHARALAMBOUS KAREN | 33015 MEADOWLARK ST FARMINGTON HILLS MI 48336 | Lake Front Parcels | Secord | Secord |
| 7080. | 130-137-000-118-00 | BLISS JOHN L & BLISS ROBERT E & PAPACHARALAMBOUS KAREN J | 33015 MEADOWLARK ST FARMINGTON MI 48336-5068 | Lake Front Parcels | Secord | Secord |
| 7081. | 130-137-000-119-00 | ALTER GERALD TRUST | 3912 PINELANDS PT RD GLADWIN MI 48624 | Lake Front Parcels | Secord | Secord |
| 7082. | 130-137-000-120-00 | DAHLKE CHARLES & LAUREL | 5340 FITZGERALD ST CLAIR MI 48079 | Lake Front Parcels | Secord | Secord |
| 7083. | 130-137-000-121-00 | HOUSER JAMES & LOUISE ETAL | 3922 PINELAND GLADWIN MI 48624 | Lake Front Parcels | Secord | Secord |
| 7084. | 130-137-000-122-00 | CRUM JOHN M & TERRI M TRUST | 13383 CLYDE RD HOLLY MI 48442 | Lake Front Parcels | Secord | Secord |
| 7085. | 130-137-000-123-00 | GROHMAN ANTHONY ETAL | 9960 SARLE RD FREELAND MI 48623 | Lake Front Parcels | Secord | Secord |
| 7086. | 130-137-000-124-00 | YOUNG DOUGLAS & SHERYL | 49684 RICHARDSON SHELBY TWP MI 48315 | Lake Front Parcels | Secord | Secord |
| 7087. | 130-137-000-125-00 | MATTHEWS DONALD & CHERYL | 3952 PINELANDS PT RD GLADWIN MI 48624 | Lake Front Parcels | Secord | Secord |
| 7088. | 130-137-000-126-00 | GRATOPP RICHARD | 3958 PINELANDS RD GLADWIN MI 48624 | Lake Front Parcels | Secord | Secord |
| 7089. | 130-137-000-127-10 | KINSLER JOHN & RUTH TRUST | 3966 PINELANDS PT RD GLADWIN MI 48624 | Lake Front Parcels | Secord | Secord |
| 7090. | 130-137-000-129-10 | SCHUSTER JASON | 851 JAMES ROBERTSON DR | Lake Front Parcels | Secord | Secord |
| 7091. | 130-137-000-130-00 | HOLMES GARRETT R & LYNNELLE K | 639 LEYLAND COURT LAKE ORION MI 48362 | Lake Front Parcels | Secord | Secord |
| 7092. | 130-137-000-131-00 | VOGEL MICHAEL J & JILLIAN M | 50533 BREDENBURY DR MACOMB MI 48044 | Lake Front Parcels | Secord | Secord |
| 7093. | 130-155-000-001-00 | BRIGITTE BRIGGS TRUSTEE | 1611 SEYMOR LAKE RD ORTONVILLE MI 48462 | Lake Front Parcels | Secord | Smallwood |
| 7094. | 130-155-000-002-10 | LACHER RONALD M & JANE W | 1302 W CARPENTER ST MIDLAND MI 48640 | Lake Front Parcels | Secord | Smallwood |
| 7095. | 130-155-000-004-00 | RETAN DAVID C & AMY | 3135 S HURDS CORNER RD CARO MI 48723 | Lake Front Parcels | Secord | Smallwood |
| 7096. | 130-155-000-005-00 | THOMPSON THOMAS | 1031 SIESTA RD GLADWIN MI 48624 | Lake Front Parcels | Secord | Smallwood |
| 7097. | 130-155-000-007-00 | VASYLAK ALEXIS/EVA MARIA PETER A IRENE VASYLAKSMELTZER | 2711 CEDAR KEY DR LAKE ORION MI 48360 | Lake Front Parcels | Secord | Smallwood |
| 7098. | 130-155-000-008-00 | ZWINGMAN RALPH & ELLEN RAE | 1039 SIESTA RD GLADWIN MI 48624 | Lake Front Parcels | Secord | Smallwood |
| 7099. | 130-155-000-010-00 | CURTIS DAVID & THERESA ETAL | 1043 SIESTA RD GLADWIN MI 48624 | Lake Front Parcels | Secord | Smallwood |
| 7100. | 130-155-000-011-10 | ANGER JEFFERY L & KIMBERLY E | 6833 ARCOLA GARDEN CITY MI 48135 | Lake Front Parcels | Secord | Smallwood |
| 7101. | 130-155-000-013-00 | BARTRAM HENRY E & DIANNE D | 29741 LINDEN ST FARMINGTON HILLS MI 48336 | Lake Front Parcels | Secord | Smallwood |
| 7102. | 130-155-000-014-00 | DOBIAS CHRISTINE ETAL | 1063 SIESTA RD GLADWIN MI 48624 | Lake Front Parcels | Secord | Smallwood |
| 7103. | 130-155-000-015-00 | BALMES DONALD & ANN MARIE | 6896 HOUGHTEN TROY MI 48098 | Lake Front Parcels | Secord | Smallwood |
| 7104. | 130-155-000-016-00 | BALMES DON & ANN MARIE | 6896 HOUGHTON TROY MI 48098 | Lake Front Parcels | Secord | Smallwood |
| 7105. | 130-155-000-017-01 | MORAN PATRICK | 1079 SIESTA RD, GLADWIN MI 48624 | Lake Front Parcels | Secord | Smallwood |

Four Lakes
Tentative Special Assessment District - Parcel List
4/25/2019

| | PID | Owner Name | Mailing Address | Assessment Type | Township | Lake |
|-------|--------------------|--|--|-------------------------|----------|-----------|
| 7106. | 130-155-000-020-00 | ZINK CARL & DOROTHY | 35271 KELLY RD CLINTON TWP MI 48035 | Lake Front Parcels | Secord | Smallwood |
| 7107. | 130-155-000-021-00 | ZINK CARL N & DOROTHY H | 35271 KELLY RD CLINTON TWP MI 48035 | Dedicated Access Parcel | Secord | Smallwood |
| 7108. | 130-155-000-022-01 | MORAN PATRICK | 1079 SIESTA RD, GLADWIN MI 48624 | Dedicated Access Parcel | Secord | Smallwood |
| 7109. | 130-155-000-025-00 | BALMES DON & ANN MARIE | 6896 HOUGHTON TROY MI 48098 | Dedicated Access Parcel | Secord | Smallwood |
| 7110. | 130-155-000-026-00 | BALMES DONALD & MARIE | 6896 HOUGHTEN TROY MI 48098 | Dedicated Access Parcel | Secord | Smallwood |
| 7111. | 130-155-000-027-00 | BARTRAM HENRY E & DIANNE D | 29741 LINDEN AVE FARMINGTON HILLS MI 48336 | Dedicated Access Parcel | Secord | Smallwood |
| 7112. | 130-155-000-028-10 | WILHELM CAROL ETAL | 1054 SIESTA RD GLADWIN MI 48624 | Dedicated Access Parcel | Secord | Smallwood |
| 7113. | 130-155-000-031-00 | CURTIS DAVID & THERESA ETAL | 1043 SIESTA RD GLADWIN MI 48624 | Dedicated Access Parcel | Secord | Smallwood |
| 7114. | 130-155-000-032-00 | ZWINGMAN RALPH & ELLEN RAE | 1039 SIESTA RD GLADWIN MI 48624 | Dedicated Access Parcel | Secord | Smallwood |
| 7115. | 130-155-000-034-00 | VASYLAK ALEXIS/EVA MARIA PETER A IRENE VASYLAKSMELTZER | 2711 CEDAR KEY DDR LAKE ORION MI 48360 | Dedicated Access Parcel | Secord | Smallwood |
| 7116. | 130-155-000-035-00 | STRAYER DOUGLAS II & CHRISTINE | 1236 E WIRTZ RD GLADWIN MI 48624 | Dedicated Access Parcel | Secord | Smallwood |
| 7117. | 130-155-000-036-00 | HAINES NIKKI L | 1030 SIESTA RD GLADWIN MI 48624-8374 | Dedicated Access Parcel | Secord | Smallwood |
| 7118. | 130-155-000-038-00 | DARE AMANDA L & CURTIS | 1020 SIESTA ST GLADWIN MI 48624-8374 | Dedicated Access Parcel | Secord | Smallwood |
| 7119. | 130-155-000-041-00 | MATCZUK FERDYNAND & ZOFIA | 6810 WHITBY GARDEN CITY MI 48135 | Dedicated Access Parcel | Secord | Smallwood |
| 7120. | 130-155-000-042-00 | MATCZUK FERDYNAND & ZOFIA | 6810 WHITBY GARDEN CITY MI 48135 | Dedicated Access Parcel | Secord | Smallwood |
| 7121. | 130-155-000-043-00 | HAINES NIKKI L | 1030 SIESTA RD GLADWIN MI 48624-8374 | Dedicated Access Parcel | Secord | Smallwood |
| 7122. | 130-155-000-044-00 | GARDNER BRUCE | 1037 LAKESHORE DR GLADWIN MI 48624 | Dedicated Access Parcel | Secord | Smallwood |
| 7123. | 130-155-000-045-00 | ALL LOT OWNERS | | Lake Front Parcels | Secord | Smallwood |
| 7124. | 130-160-000-001-00 | MROZINSKI JON M & RENEE C | 3061 W BIRCH DRIVE BAY CITY MI 48706 | Lake Front Parcels | Secord | Smallwood |
| 7125. | 130-160-000-002-00 | PYSZORA MICHAEL & KATHLEEN | 80 S WILSON BLVD MOUNT CLEMENS MI 48043 | Lake Front Parcels | Secord | Smallwood |
| 7126. | 130-160-000-003-00 | PYSZORA MICHAEL & KATHLEEN | 80 S WILSON BLVD MOUNT CLEMENS MI 48043 | Lake Front Parcels | Secord | Smallwood |
| 7127. | 130-160-000-004-00 | LATKA GREGORY & REBECCA | 1030 RIVERS TERRACE RD GLADWIN MI 48624-8054 | Lake Front Parcels | Secord | Smallwood |
| 7128. | 130-160-000-005-00 | LAPOINTE RICHARD & CHRISTINE TRUST | 14722 CARMEL DR STERLING HEIGHTS MI 48312 | Lake Front Parcels | Secord | Smallwood |
| 7129. | 130-160-000-006-00 | KUCHER PATRICK & MONICA & GRUND BRANDON & KATIE | 12194 WILKINSON RD FREELAND MI 48623 | Lake Front Parcels | Secord | Smallwood |
| 7130. | 130-160-000-007-00 | KNITTEL OTTO & DONNA | 12199 GLASGOW DR ROMEO MI 48065 | Lake Front Parcels | Secord | Smallwood |
| 7131. | 130-160-000-008-00 | STRADTNER JAMES & STRADTNER KELLY | 1064 RIVERS TERRACE RD GLADWIN MI 48624 | Lake Front Parcels | Secord | Smallwood |
| 7132. | 130-160-000-010-03 | MARSHKE RAYMOND & GAIL | 1072 RIVERS TERRACE RD GLADWIN MI 48624 | Lake Front Parcels | Secord | Smallwood |
| 7133. | 130-160-000-011-01 | SAGE DENIS & SHARON | 1088 RIVERS TERRACE RD GLADWIN MI 48624 | Lake Front Parcels | Secord | Smallwood |
| 7134. | 130-160-000-012-00 | COWELL JEFFREY C & LYNNE J | 46911 HANFORD RD CANTON MI 48187 | Lake Front Parcels | Secord | Smallwood |
| 7135. | 130-160-000-013-00 | HOLSTEIN JAMES P & DARLENE MARIE | 12128 LUCERNE REDFORD MI 48239 | Lake Front Parcels | Secord | Smallwood |
| 7136. | 130-160-000-014-03 | COMBS DANIEL W | 1118 RIVERS TERRACE GLADWIN MI 48624 | Lake Front Parcels | Secord | Smallwood |
| 7137. | 130-160-000-017-00 | ENGEL KURT & SANDRA | 5699 W LOWE RD FOWLERVILLE MI 48836 | Lake Front Parcels | Secord | Smallwood |
| 7138. | 130-160-000-018-00 | IWANICKI FRED & PAULA | 13916 HEATHERWOOD CT STERLING HGTS MI 48313 | Lake Front Parcels | Secord | Smallwood |
| 7139. | 130-160-000-019-00 | CORRIN BRANDI | 7030 TEXTILE ROAD YPSILANTI MI 48197 | Lake Front Parcels | Secord | Smallwood |
| 7140. | 130-160-000-020-00 | RESKE JEANNE/DENISE/JOHN | 1156 RIVERS TERRACE RD GLADWIN MI 48624 | Lake Front Parcels | Secord | Smallwood |
| 7141. | 130-165-000-001-00 | LULEWICZ ALFRED ET UX | 34701 ROBINSON CT STERLING HTS MI 48310 | Lake Front Parcels | Secord | Smallwood |
| 7142. | 130-165-000-002-00 | ROSSBACH RANDALL & ROBERTA | 28690 MELVIN ST ROSEVILLE MI 48066 | Lake Front Parcels | Secord | Smallwood |
| 7143. | 130-165-000-003-00 | PERRY DAVID J | 10734 MARBLE RD MORLEY MI 49336 | Lake Front Parcels | Secord | Smallwood |
| 7144. | 130-165-000-004-00 | MALONEY LAWRENCE & MARY | 1532 MOOSE DR GLADWIN MI 48624 | Lake Front Parcels | Secord | Smallwood |
| 7145. | 130-165-000-005-00 | PINCHEON RONALD & LINDA TRUST | 1534 MOOSE DR GLADWIN MI 48624 | Lake Front Parcels | Secord | Smallwood |
| 7146. | 130-165-000-006-00 | ROLFE GEORGE G & RENEE | 1538 MOOSE DR GLADWIN MI 48624 | Lake Front Parcels | Secord | Smallwood |
| 7147. | 130-165-000-007-00 | TOWNSEND JOSEPH M & TRACY | 10899 BUCKINGHAM CT ALLEN PARK MI 48101 | Lake Front Parcels | Secord | Smallwood |
| 7148. | 130-165-000-008-00 | PINDER GREGORY J | 1544 MOOSE DR GLADWIN MI 48624 | Lake Front Parcels | Secord | Smallwood |
| 7149. | 130-165-000-010-00 | DEVEREAUX KEVIN | 1552 MOOSE DR GLADWIN MI 48624 | Lake Front Parcels | Secord | Smallwood |
| 7150. | 130-165-000-012-00 | SPEAR MICHAEL & THOMASEN LEWIS | 1560 MOOSE DR GLADWIN MI 48624 | Lake Front Parcels | Secord | Smallwood |
| 7151. | 130-165-000-014-00 | ELLISON WALTER & CAROL | 36520 PUTNAM ST CLINTON TOWNSHIP MI 48035 | Lake Front Parcels | Secord | Smallwood |
| 7152. | 130-165-000-015-00 | ROBINSON MICHAEL & PATRICIA | 50104 GRANT ST CANTON MI 48188-3479 | Lake Front Parcels | Secord | Smallwood |
| 7153. | 130-165-000-016-01 | McCLELLAN JOSEPH & SHARON & | 1590 MOOSE DR GLADWIN MI 48624 | Lake Front Parcels | Secord | Smallwood |
| 7154. | 130-165-000-017-00 | McCLELLAN JOSEPH & SHARON | 1590 MOOSE DRIVE GLADWIN MI 48624 | Lake Front Parcels | Secord | Smallwood |
| 7155. | 130-165-000-018-00 | SPICER ROBERT & DESIREE | 14596 S STATE RD PERRY MI 48872 | Lake Front Parcels | Secord | Smallwood |
| 7156. | 130-165-000-020-00 | KRETZSCHMAR JOHN C | 206 Bridge Street, Marine City, MI, 48839-3631 | Lake Front Parcels | Secord | Smallwood |
| 7157. | 130-165-000-021-01 | BECKHAM MICHEAL DELANO | 1148 REVENE GRAND BLANC MI 48439 | Lake Front Parcels | Secord | Smallwood |
| 7158. | 130-165-000-022-00 | LATHROP TYLER | 1600 MOOSE DR GLADWIN MI 48624 | Lake Front Parcels | Secord | Smallwood |
| 7159. | 130-165-000-022-01 | BECKHAM MICHEAL DELANO | 1148 REVENE GRAND BLANC MI 48439 | Lake Front Parcels | Secord | Smallwood |
| 7160. | 130-165-000-024-00 | KELLY MARK R | 1608 MOOSE DR GLADWIN MI 48624 | Lake Front Parcels | Secord | Smallwood |
| 7161. | 130-170-001-001-00 | HARE BEVERLY | 13588 DICE ROAD HEMLOCK MI 48626-9446 | Lake Front Parcels | Secord | Smallwood |
| 7162. | 130-170-002-001-10 | BORNINSKI PAUL M | 1476 RECREATION DR GLADWIN MI 48624 | Lake Front Parcels | Secord | Smallwood |
| 7163. | 130-170-004-001-00 | STANISLOVAITIS FRANK JR | 31706 BARTON ST GARDEN CITY MI 48135 | Lake Front Parcels | Secord | Smallwood |
| 7164. | 130-170-004-004-00 | CHEANEY RICHARD & KAREN | 820 S GARNER RD MILFORD MI 48380 | Lake Front Parcels | Secord | Smallwood |
| 7165. | 130-170-006-001-00 | AMON TERRY & WENDIE | 7748 PECKINS RD LYONS MI 48851 | Lake Front Parcels | Secord | Smallwood |
| 7166. | 130-170-006-003-00 | BRIER JUNE EVELYN & ALFANO CONNIE S | 15840 MARION RD BRANT MI 48614 | Lake Front Parcels | Secord | Smallwood |
| 7167. | 130-170-006-005-00 | SCAGGS JARED & JENNIFER | 19735 GUDITH RD BROWNSTOWN TWP MI 48183 | Lake Front Parcels | Secord | Smallwood |
| 7168. | 130-170-008-001-00 | BRIMMER STEVEN & MITZIE | 11125 N BAGLEY RD ST LOUIS MI 48880 | Lake Front Parcels | Secord | Smallwood |
| 7169. | 130-170-008-003-00 | BRIMMER STEVEN & MITZIE | 11125 N BAGLEY RD ST LOUIS MI 48880 | Lake Front Parcels | Secord | Smallwood |
| 7170. | 130-170-008-005-00 | SEBALD CRAIG A & MARY | 8330 S DEHMEL RD BIRCH RUN MI 48415 | Lake Front Parcels | Secord | Smallwood |
| 7171. | 130-170-010-001-00 | CUNNINGHAM WILLIAM & MARTHA | 1346 RECREATION DR GLADWIN MI 48624 | Lake Front Parcels | Secord | Smallwood |
| 7172. | 130-170-010-004-00 | CUNNINGHAM WILLIAM & MARTHA | 1346 N RECREATION DR GLADWIN MI 48624 | Lake Front Parcels | Secord | Smallwood |
| 7173. | 130-170-012-001-00 | GEISER BRIAN W & CATHERINE L | 1786 OAKWOOD ROAD ORTONVILLE MI 48462 | Lake Front Parcels | Secord | Smallwood |
| 7174. | 130-170-012-003-00 | GEISER BRIAN W & CATHERINE L | 1786 OAKWOOD ROAD ORTONVILLE MI 48462 | Lake Front Parcels | Secord | Smallwood |
| 7175. | 130-170-013-001-01 | MESSNER VICKI | 1554 CYNTHIA MADISON HEIGHTS MI 48071 | Lake Front Parcels | Secord | Smallwood |
| 7176. | 130-170-014-001-00 | GEISER BRIAN W & CATHERINE L | 1786 OAKWOOD ROAD ORTONVILLE MI 48462 | Lake Front Parcels | Secord | Smallwood |
| 7177. | 130-170-015-001-01 | HAGENSEN ERNEST & CAROLINE E ETAL | 1204 CENTER AVE GLADWIN MI 48624 | Lake Front Parcels | Secord | Smallwood |
| 7178. | 130-170-015-003-00 | TIBBS KEVIN & JULIA | 7840 MILFORD RD HOLLY MI 48442 | Lake Front Parcels | Secord | Smallwood |
| 7179. | 130-170-018-001-00 | SHEREDA BARBARA TRUST | 456 SPRINGWOOD DR PRUDENVILLE MI 48651 | Lake Front Parcels | Secord | Smallwood |

Four Lakes
Tentative Special Assessment District - Parcel List
4/25/2019

| | PID | Owner Name | Mailing Address | Assessment Type | Township | Lake |
|-------|--------------------|-------------------------------------|---|-------------------------|----------|-----------|
| 7180. | 130-170-019-001-00 | FOX DENNIS & PATRICIA | 5810 S GILMORE RD MT PLEASANT MI 48858 | Lake Front Parcels | Secord | Smallwood |
| 7181. | 130-170-019-003-10 | NORTH ROBERT & VIRGINIA | 1166 CENTER AVE GLADWIN MI 48624 | Lake Front Parcels | Secord | Smallwood |
| 7182. | 130-170-019-011-00 | MI DNR GRANTS ADMIN DIVISION | PO BOX 30735 LANSING MI 48909-8235 | Lake Front Parcels | Secord | Smallwood |
| 7183. | 130-175-000-001-00 | SIORAKES WILLIAM | 3991 W THENDARA DR GLADWIN MI 48624 | Dedicated Access Parcel | Secord | Secord |
| 7184. | 130-175-000-002-00 | SOLLUND BILL CHESTER & LAURIE LYNN | 8497 ILLENE DR CLIO MI 48420 | Lake Front Parcels | Secord | Secord |
| 7185. | 130-175-000-003-00 | TERNES RAYMOND E & JANET M TRUST | 3989 W THENDARA DR GLADWIN MI 48624-9291 | Lake Front Parcels | Secord | Secord |
| 7186. | 130-175-000-004-00 | LOUKS JOHN & AMY | 5681 BIRCH RUN MILLINGTON MI 48746 | Lake Front Parcels | Secord | Secord |
| 7187. | 130-175-000-005-00 | MARIUETTO RONALD M & JILL P | 2209 ROSLYN RD GROSSE POINTE WOODS MI 48236 | Lake Front Parcels | Secord | Secord |
| 7188. | 130-175-000-006-00 | GORZENSKI DAVID & NANCY | 3975 W THENDARA DRIVE GLADWIN MI 48624 | Lake Front Parcels | Secord | Secord |
| 7189. | 130-175-000-007-00 | HART KATHLEEN A | 3967 W THENDARA DR GLADWIN MI 48624 | Lake Front Parcels | Secord | Secord |
| 7190. | 130-175-000-008-00 | YOUNG JAY M | 3951 W THENDARA DR GLADWIN MI 48624 | Lake Front Parcels | Secord | Secord |
| 7191. | 130-175-000-010-00 | CRISTIANO PETER & JOAN | 57745 12 MILE RD NEW HUDSON MI 48165 | Lake Front Parcels | Secord | Secord |
| 7192. | 130-175-000-011-00 | DERTHICK ROBERT A & SUSAN L | 3260 CREEKVIEW DR DAVISON MI 48423 | Lake Front Parcels | Secord | Secord |
| 7193. | 130-175-000-012-00 | BARBER BRADLEY M & KIM M TRUST | 7268 NORTHFIELD CIRCLE FLUSHING MI 48433 | Lake Front Parcels | Secord | Secord |
| 7194. | 130-175-000-013-00 | EGEN BARRY & BETTY ANN | 405 WASHINGTON ST MONROE MI 48161 | Lake Front Parcels | Secord | Secord |
| 7195. | 130-175-000-015-00 | SARKINS ANTHONY JR & CHERYL | 8353 W CHASE CT GOODRICH MI 48438 | Lake Front Parcels | Secord | Secord |
| 7196. | 130-175-000-016-00 | HERTEL ROBERT & AGNES ETAL | 38571 RIVER PARK DR STERLING HGTS MI 48313 | Lake Front Parcels | Secord | Secord |
| 7197. | 130-175-000-017-00 | MCDONALD SUSAN A LIFE LEASE | 3911 W THENDARA DR GLADWIN MI 48624 | Lake Front Parcels | Secord | Secord |
| 7198. | 130-175-000-018-00 | WILLIAMS JEFFERY J & ANGELA L | 884 E BROOKS RD MIDLAND MI 48640-9322 | Lake Front Parcels | Secord | Secord |
| 7199. | 130-175-000-019-00 | PUTNAM GARY A & CONSTANCE A | 3897 W THENDARA DR GLADWIN MI 48624 | Lake Front Parcels | Secord | Secord |
| 7200. | 130-175-000-020-00 | HEMOVICH DAVID T & LAURA | 538 RIDGE LANE TECUMSEH MI 49286 | Lake Front Parcels | Secord | Secord |
| 7201. | 130-175-000-021-00 | MASON RANDY R & REESA M | 57513 GRACE DR WASHINGTON MI 48094 | Lake Front Parcels | Secord | Secord |
| 7202. | 130-175-000-022-00 | DENINGTON BRADLEY P | 2055 NICOLS RD LENNON MI 48449 | Lake Front Parcels | Secord | Secord |
| 7203. | 130-175-000-023-00 | MACKENZIE DAVID B & JACOBS VICKIE L | 3525 BLUE LAKE FLINT MI 48506 | Lake Front Parcels | Secord | Secord |
| 7204. | 130-175-000-024-00 | CLAYTON BILLY & JOYCE TRUST | 18279 HICKORY RIDGE FENTON MI 48430 | Lake Front Parcels | Secord | Secord |
| 7205. | 130-175-000-025-00 | KOLIN MARVIN & CHARLOTTE | 46323 GAINSBOROUGH CANTON MI 48187 | Lake Front Parcels | Secord | Secord |
| 7206. | 130-175-000-026-00 | PIZZIMENTI SALLIE | 3865 W THENDARA DR GLADWIN MI 48624 | Lake Front Parcels | Secord | Secord |
| 7207. | 130-175-000-027-00 | ASHLEY FAMILY TRUST/THOMAS & NIKI | 37066 COLGATE CT STERLING HGTS MI 48310 | Lake Front Parcels | Secord | Secord |
| 7208. | 130-175-000-028-00 | WILSON MARK & KAREN | 20967 WASHINGTON ROSEVILLE MI 48066 | Lake Front Parcels | Secord | Secord |
| 7209. | 130-176-000-029-00 | HARDY MICHELE L | 6637 LEISURE WAY DR SE CALEDONIA MI 49316 | Lake Front Parcels | Secord | Secord |
| 7210. | 130-176-000-031-00 | MCGEACHY DARREN & DIANE & | 47194 CAYLEE DR SHELBY TOWNSHIP MI 48315 | Lake Front Parcels | Secord | Secord |
| 7211. | 130-176-000-031-00 | MCGEACHY DARREN & DIANE & | 47194 CAYLEE DR SHELBY TOWNSHIP MI 48315 | Lake Front Parcels | Secord | Secord |
| 7212. | 130-176-000-032-00 | RIDENER EMMIT & JOY | 9885 FOX ALLEN PARK MI 48101 | Lake Front Parcels | Secord | Secord |
| 7213. | 130-176-000-033-00 | BERKEY GREGORY & KATHLEEN | 195 AVERY DR ATLANTA GA 30309 | Lake Front Parcels | Secord | Secord |
| 7214. | 130-176-000-034-00 | RHOTON GARY & CHRISTINE | 19718 LOCHMOOR ST HARPER WOODS MI 48225-1762 | Lake Front Parcels | Secord | Secord |
| 7215. | 130-176-000-035-00 | SADOWSKI RICHARD A | 7907 INKSTER RD WESTLAND MI 48185 | Lake Front Parcels | Secord | Secord |
| 7216. | 130-176-000-036-00 | ROULO RAYMOND R & VICKY J | 3845 THENDARA DR GLADWIN MI 48624 | Lake Front Parcels | Secord | Secord |
| 7217. | 130-176-000-037-00 | RAMBO NED & CAROL TRUST | 3843 W THENDARA DR GLADWIN MI 48624 | Lake Front Parcels | Secord | Secord |
| 7218. | 130-176-000-038-00 | ADDISON MATTHEW G & DEBORAH A | 7271 NIGHTINGALE ST DEARBORN HEIGHTS MI 48127 | Lake Front Parcels | Secord | Secord |
| 7219. | 130-176-000-039-00 | ERSKINE DAVID & ROBERTA | 12333 WHISPER RIDGE DR FREELAND MI 48623 | Lake Front Parcels | Secord | Secord |
| 7220. | 130-176-000-042-00 | DAVIS ZANDRA | 3833 PENINSULAR DR GLADWIN MI 48624 | Lake Front Parcels | Secord | Secord |
| 7221. | 130-176-000-045-00 | LEBLANC PERRY DAVID & SANDRA PERES | 15435 WINDMILL DR MACOMB MI 48044 | Lake Front Parcels | Secord | Secord |
| 7222. | 130-176-000-046-00 | RHYNARD KATHLEEN | 3809 PENINSULAR DR GLADWIN MI 48624 | Lake Front Parcels | Secord | Secord |
| 7223. | 130-176-000-047-10 | TOROLSKI JOSEPH & GERALDINE | 183 CLEAR LAKE DR ENGLEWOOD FL 34223 | Lake Front Parcels | Secord | Secord |
| 7224. | 130-176-000-048-00 | CUMMINGS GREGORY J & BARBARA | 3803 PENINSULAR DR GLADWIN MI 48624 | Lake Front Parcels | Secord | Secord |
| 7225. | 130-176-000-049-00 | GRANT CHESTER N & MARILYN K ETAL | 1000 ROLLING PINES DR ORTONVILLE MI 48462 | Lake Front Parcels | Secord | Secord |
| 7226. | 130-176-000-050-00 | HAYNES MICHAEL G & JOANNE M | 21 GEM CCT XXXXX | Lake Front Parcels | Secord | Secord |
| 7227. | 130-176-000-051-00 | MCCLINTIC RAYMOND JR & BETTY TRUST | 3781 PENINSULAR DR GLADWIN MI 48624 | Lake Front Parcels | Secord | Secord |
| 7228. | 130-176-000-052-00 | WILLIS RICHARD L & SHELLY A | 3777 PENINSULAR DRIVE GLADWIN MI 48624 | Lake Front Parcels | Secord | Secord |
| 7229. | 130-176-000-053-00 | KEMP CHARLES & JACQUELINE | 6805 VERSAILLES PINELLAS PARK FL 33781 | Lake Front Parcels | Secord | Secord |
| 7230. | 130-177-000-054-00 | ROSS WALLACE CHARLES & CATHY ANN | 3591 COREY LAPEER MI 48446 | Lake Front Parcels | Secord | Secord |
| 7231. | 130-177-000-055-00 | ROSS WALLACE & CATHY ANN | 3591 COREY LN LAPEER MI 48446 | Lake Front Parcels | Secord | Secord |
| 7232. | 130-177-000-056-00 | REDMOND GORDON J & VIRGINIA M ETAL | 33717 PINEVIEW LANE FRASER MI 48026 | Lake Front Parcels | Secord | Secord |
| 7233. | 130-177-000-057-00 | BARTHELMEH PAUL R | 48764 GOLDEN OAKS LANE SHELBY TWP MI 48317 | Lake Front Parcels | Secord | Secord |
| 7234. | 130-177-000-058-00 | R & T FAMILY INVESTMENTS LLC | 13128 LEBLANC PLYMOUTH MI 48170 | Lake Front Parcels | Secord | Secord |
| 7235. | 130-177-000-059-00 | SHEEN TERENCE & DANIELLE | 2786 ARROWWOOD CT STERLING HIGHTS MI 48314 | Lake Front Parcels | Secord | Secord |
| 7236. | 130-177-000-060-10 | GRADOWSKI THOMAS & DELORES (LFEST) | 9111 N LINDEN RD CLIO MI 48420 | Lake Front Parcels | Secord | Secord |
| 7237. | 130-177-000-062-00 | THOMPSON EVERETT & LURA TRUST | 2960 59TH ST SOUTH GULF PORT FL 33707 | Lake Front Parcels | Secord | Secord |
| 7238. | 130-177-000-063-00 | RUPPEL JULIA TRUST | 24574 JOHNS RD SOUTH LYON MI 48178 | Lake Front Parcels | Secord | Secord |
| 7239. | 130-177-000-066-00 | STEVENS JACQUELINE TRUST | 3792 PENINSULAR DR GLADWIN MI 48624 | Lake Front Parcels | Secord | Secord |
| 7240. | 130-177-000-067-00 | BUSHAW WILLIAM A & LOIS K TRUST | 5882 BIRCH RUN RD MILLINGTON MI 48746 | Lake Front Parcels | Secord | Secord |
| 7241. | 130-177-000-068-01 | BUSHAW WILLIAM A & LOIS K TRUST | 5882 BIRCH RUN RD MILLINGTON MI 48746 | Lake Front Parcels | Secord | Secord |
| 7242. | 130-177-000-069-00 | DORMAN HAROLD & LINDA TRUST | PO BOX 204 DRYDEN MI 48428 | Lake Front Parcels | Secord | Secord |
| 7243. | 130-177-000-070-00 | ROHDE GARY R & SHERYL A TRUST | 27986 WHITCOMB LIVONIA MI 48154 | Lake Front Parcels | Secord | Secord |
| 7244. | 130-177-000-071-00 | MULLINS WILLIAM C & LISA A | 554 PINE CREST CT LEONARD MI 48367 | Lake Front Parcels | Secord | Secord |
| 7245. | 130-177-000-072-10 | MULLINS WILLIAM C & LISA A | 554 PINE CREST CT LEONARD MI 48367 | Lake Front Parcels | Secord | Secord |
| 7246. | 130-177-000-072-11 | SPRINGER CALVIN G & MARY C | 3164 BLUE GRASS LANE SWARTZ CREEK MI 48473 | Lake Front Parcels | Secord | Secord |
| 7247. | 130-177-000-074-00 | WILLIAMS LUKE A & WILLIAMS CHESTER | 2443 S BROOKSIDE DR MIDLAND MI 48640 | Lake Front Parcels | Secord | Secord |
| 7248. | 130-178-000-075-00 | WILLIAMS LUKE & TARA | 2443 S BROOKSIDE DR MIDLAND MI 48640 | Lake Front Parcels | Secord | Secord |
| 7249. | 130-178-000-076-00 | TAYLOR JEANINE & KENNETH C | 11144 PACTON DRIVE SHELBY TOWNSHIP MI 48317 | Lake Front Parcels | Secord | Secord |
| 7250. | 130-178-000-077-00 | TAYLOR JEANINE & KENNETH C | 11144 PACTON DRIVE SHELBY TOWNSHIP MI 48317 | Lake Front Parcels | Secord | Secord |
| 7251. | 130-178-000-078-00 | ALLEY JANET M & WHITE BERNARD J | 3860 THENDARA DR GLADWIN MI 48624 | Lake Front Parcels | Secord | Secord |
| 7252. | 130-178-000-079-00 | LUSKY REVOCABLE TRUST | 2621 BURNING BUSH STERLING HGTS MI 48314 | Lake Front Parcels | Secord | Secord |
| 7253. | 130-178-000-080-00 | ARINI DANNY & DENISE | 42381 GREENBRIER CLINTON TWP MI 48038-1733 | Lake Front Parcels | Secord | Secord |

Four Lakes
Tentative Special Assessment District - Parcel List
4/25/2019

| | PID | Owner Name | Mailing Address | Assessment Type | Township | Lake |
|-------|--------------------|---|--|-------------------------|----------|--------|
| 7254. | 130-178-000-081-00 | SONGER ROBERT & MARJORIE | 3876 E THENDARA DR GLADWIN MI 48624 | Lake Front Parcels | Secord | Secord |
| 7255. | 130-178-000-082-00 | COMBS COLIN | 3882 THENDARA DR GLADWIN MI 48624 | Lake Front Parcels | Secord | Secord |
| 7256. | 130-178-000-084-00 | HALABICKY MICHAEL & BELINDA J | 1133 HIGHGATE DR FLINT MI 48507 | Lake Front Parcels | Secord | Secord |
| 7257. | 130-178-000-085-00 | HELLER RODGER A & SHELLEY M | 790 PRINCESS CANTON MI 48188 | Lake Front Parcels | Secord | Secord |
| 7258. | 130-178-000-086-00 | PORTER RICKY A & JAN | 3896 THENDARA GLADWIN MI 48624 | Lake Front Parcels | Secord | Secord |
| 7259. | 130-178-000-087-00 | COMBS MARC & KAREN | 5295 HELENE AVE SHELBY TWP MI 48316 | Lake Front Parcels | Secord | Secord |
| 7260. | 130-178-000-088-00 | COMBS MARC & KAREN | 5295 HELENE AVE SHELBY TWP MI 48316 | Lake Front Parcels | Secord | Secord |
| 7261. | 130-178-000-089-00 | CRANNIE JAMES A | 10340 FRANCES DR FLUSHING MI 48433 | Lake Front Parcels | Secord | Secord |
| 7262. | 130-178-000-090-00 | ZUBOR MICHAEL; ZUBOR THOMAS; ZUBOR JOSEPH P | 1550 CHERBONEAU DETROIT MI 48207 | Lake Front Parcels | Secord | Secord |
| 7263. | 130-179-000-103-00 | MASTERS JOSEPH & CINDY | 216 GEORGE ST HOWELL MI 48843 | Lake Front Parcels | Secord | Secord |
| 7264. | 130-179-000-104-00 | RECHSTEINER JAMES R TRUST ETAL | 3858 THENDARA DR GLADWIN MI 48624 | Lake Front Parcels | Secord | Secord |
| 7265. | 130-179-000-105-10 | SCHOFIELD ROGER & JOYCE A | 6642 BURNHAM CANTON MI 48187 | Lake Front Parcels | Secord | Secord |
| 7266. | 130-179-000-107-01 | MARKER JAMES & CATHARINE | 3902 THENDARA COURT GLADWIN MI 48624 | Lake Front Parcels | Secord | Secord |
| 7267. | 130-179-000-107-02 | PONDO DENNIS & CAROL | 12265 28 MILE RD WASHINGTON TWP MI 48094 | Lake Front Parcels | Secord | Secord |
| 7268. | 130-179-000-108-00 | PONDO DENNIS & CAROL | 12265 28 MILE ROAD WASHINGTON TWP MI 48094 | Lake Front Parcels | Secord | Secord |
| 7269. | 130-179-000-109-00 | SESTO JAMES R & DENISE A ETAL | 52733 PAINT CREEK DR MACOMB MI 48042 | Lake Front Parcels | Secord | Secord |
| 7270. | 130-179-000-110-10 | RECHSTEINER JAMES R TRUST | 3858 THENDARA CT GLADWIN MI 48624 | Lake Front Parcels | Secord | Secord |
| 7271. | 130-179-000-112-00 | CLINE EDWARD C & KAREN K STONE JEFFREY P | 175 BARR RD OXFORD MI 48370 | Lake Front Parcels | Secord | Secord |
| 7272. | 130-179-000-113-00 | ECKERT DENNIS & MARLENE | 3872 THENDARA CT GLADWIN MI 48624 | Lake Front Parcels | Secord | Secord |
| 7273. | 130-179-000-114-00 | GOULD TROY M & SHERRI L | 1109 BALDWIN RD LAPEER MI 48846 | Lake Front Parcels | Secord | Secord |
| 7274. | 130-179-000-115-00 | TIERNEY MICHAEL & CATHERINE | 12510 HELEN SOUTHGATE MI 48195 | Lake Front Parcels | Secord | Secord |
| 7275. | 130-179-000-116-00 | MARKER JAMES & CATHARINE | 3902 THENDARA CT GLADWIN MI 48624 | Lake Front Parcels | Secord | Secord |
| 7276. | 130-179-000-117-00 | MOSSNER KAREN & RECHSTEINER JAMES | 3858 THENDARA CT GLADWIN MI 48624 | Lake Front Parcels | Secord | Secord |
| 7277. | 130-180-000-117-00 | SABOURIN ALLEN D TRUST | 3916 THENDARA DR GLADWIN MI 48624 | Lake Front Parcels | Secord | Secord |
| 7278. | 130-180-000-118-00 | KULESZA CRAIG & DEBRALEE | 3928 E THENDARA DR GLADWIN MI 48624-9268 | Lake Front Parcels | Secord | Secord |
| 7279. | 130-180-000-120-00 | KRAMER HAROLD G & TERRY | 25904 PRINCETON ST LAIR SHORES MI 48081 | Lake Front Parcels | Secord | Secord |
| 7280. | 130-180-000-121-00 | KEDZIOREK RICHARD & DIANE | 3944 THENDARA DR GLADWIN MI 48624 | Lake Front Parcels | Secord | Secord |
| 7281. | 130-200-000-001-00 | SWEET SOMNUEK | 8141 S LINDEN RD SWARTZ CREEK MI 48473 | Lake Front Parcels | Secord | Secord |
| 7282. | 130-200-000-002-00 | NORRIS CONSTANCE M FAMILY TRUST | 3261 LAKESHORE DR GLADWIN MI 48624 | Lake Front Parcels | Secord | Secord |
| 7283. | 130-200-000-003-00 | GILBERT LEE A | 3269 LAKESHORE DR GLADWIN MI 48624 | Lake Front Parcels | Secord | Secord |
| 7284. | 130-200-000-004-00 | DEFAUW STEVEN & TERRY | 3095 HARTSLOCK WOODS DR WEST BLOOMFIELD MI 48322 | Lake Front Parcels | Secord | Secord |
| 7285. | 130-200-000-006-00 | BOROWICZ CHRIS | 26407 STUDENT REDFORD MI 48239 | Lake Front Parcels | Secord | Secord |
| 7286. | 130-200-000-008-00 | SCHNEIDER STEVEN & LORI | 6553 DEER RUN TRAIL SAGINAW MI 48603 | Lake Front Parcels | Secord | Secord |
| 7287. | 130-200-000-010-00 | ESCUE EARL J | 6364 PERRY RD GRAND BLANC MI 48439 | Lake Front Parcels | Secord | Secord |
| 7288. | 130-200-000-011-00 | BRAUN JOHN & MARIA | 3315 Lakeshore Rd, Gladwin, MI, 48624 | Lake Front Parcels | Secord | Secord |
| 7289. | 130-200-000-012-00 | MITORAJ FAMILY COMPANY LLC | 150 OLD KILN ROAD MARQUETTE MI 49855 | Lake Front Parcels | Secord | Secord |
| 7290. | 130-200-000-013-00 | WALCZAK DAVID & RUTH | 301 CENTER DRIVE PINCONNING MI 48650 | Lake Front Parcels | Secord | Secord |
| 7291. | 130-200-000-014-00 | BURGESS JOEL S & FAWNDA | 4481 PEPPERMILL ROAD ATTICA MI 48412 | Lake Front Parcels | Secord | Secord |
| 7292. | 130-200-000-015-00 | KNOPH JUDITH C ETAL | 3331 LAKESHORE DR GLADWIN MI 48624 | Lake Front Parcels | Secord | Secord |
| 7293. | 130-200-000-016-00 | ALKEMA NORMAN C & LORI M TRUST | 8108 S SEYMOUR RD GAINES MI 48436 | Lake Front Parcels | Secord | Secord |
| 7294. | 130-200-000-017-00 | GLUBASKAS LOUIS & CLARICE | 3339 LAKESHORE DR GLADWIN MI 48624 | Lake Front Parcels | Secord | Secord |
| 7295. | 130-200-000-018-10 | AUSTIN ROBERT & CYNTHIA | 389 MOON RIDGE DR MILFORD MI 48380 | Lake Front Parcels | Secord | Secord |
| 7296. | 130-200-000-020-00 | WAGNER BETHANY | 3353 LAKESHORE DR GLADWIN MI 48624 | Lake Front Parcels | Secord | Secord |
| 7297. | 130-200-000-021-00 | WEISS DAVID H & PAULINE A | 2610 MIDLAND RD SAGINAW MI 48603 | Lake Front Parcels | Secord | Secord |
| 7298. | 130-200-000-022-00 | SENG JERRY & WOODS SHIRLEY | 3359 LAKESHORE DR GLADWIN MI 48624 | Lake Front Parcels | Secord | Secord |
| 7299. | 130-200-000-023-00 | BIELING MICHAEL | 9225 APPLE ORCHARD FENTON MI 49430 | Lake Front Parcels | Secord | Secord |
| 7300. | 130-200-000-029-00 | SECORD TOWNSHIP | 1507 SECORD DAM RD GLADWIN MI 48624 | Lake Front Parcels | Secord | Secord |
| 7301. | 130-203-000-001-00 | BROWN DAVID & MARY | 2965 W RIVER DR GLADWIN MI 48624 | Dedicated Access Parcel | Secord | Secord |
| 7302. | 130-203-000-002-00 | BROWN DAVID F & MARY C TRUST | 2965 WEST RIVER DR GLADWIN MI 48624 | Dedicated Access Parcel | Secord | Secord |
| 7303. | 130-203-000-003-00 | BROWN DAVID F & MARY C TRUST | 2965 WEST RIVER DR GLADWIN MI 48624 | Dedicated Access Parcel | Secord | Secord |
| 7304. | 130-203-000-004-00 | BROWN DAVID F & MARY C TRUST | 2965 WEST RIVER DR GLADWIN MI 48624 | Dedicated Access Parcel | Secord | Secord |
| 7305. | 130-203-000-005-00 | KOGELMAN GARY | 57589 GRACE DR WASHINGTON MI 48094 | Dedicated Access Parcel | Secord | Secord |
| 7306. | 130-203-000-006-00 | IRWIN FRED & JANICE | 2931 WEST RIVER DR GLADWIN MI 48624 | Dedicated Access Parcel | Secord | Secord |
| 7307. | 130-203-000-007-10 | WIGGINS JACK & JANET | 2930 W RIVER DR GLADWIN MI 48624 | Dedicated Access Parcel | Secord | Secord |
| 7308. | 130-203-000-009-00 | BEAUCHAMP JEFFREY A & DIANE L H&W | 5738 SUPPLY RD TRAVERSE CITY MI 49684 | Dedicated Access Parcel | Secord | Secord |
| 7309. | 130-203-000-010-00 | LESZKIEWICZ THADDEAS & SUSAN | 35632 CATHEDRAL STERLING HTS MI 48312 | Dedicated Access Parcel | Secord | Secord |
| 7310. | 130-203-000-011-00 | OTTERBEIN DAVID | 2922 WEST RIVER DR GLADWIN MI 48624 | Dedicated Access Parcel | Secord | Secord |
| 7311. | 130-204-000-001-00 | RADCLIFFE DAVID & NAOMI | 8674 WOODSMAN CT WASHINGTON MI 48094 | Dedicated Access Parcel | Secord | Secord |
| 7312. | 130-204-000-002-00 | RAU GUY JOHN | 78 OGE MAW PONTIAC MI 48341 | Dedicated Access Parcel | Secord | Secord |
| 7313. | 130-204-000-003-00 | MILLS BLAKE Z & JADE A | 304 AMESBURG DR DAVISON MI 48423 | Dedicated Access Parcel | Secord | Secord |
| 7314. | 130-204-000-004-00 | ANDERSON MARK & KRISTIN | 10146 WILLOW BEND FREELAND MI 48623 | Dedicated Access Parcel | Secord | Secord |
| 7315. | 130-204-000-005-00 | ELLIS STEVE & KARA | 8710 ASHLAND FREELAND MI 48623 | Dedicated Access Parcel | Secord | Secord |
| 7316. | 130-204-000-006-00 | SCHAUMAN DAVID & KATHERINE | 9701 CRYSTAL LANE COURT FREELAND MI 48623 | Dedicated Access Parcel | Secord | Secord |
| 7317. | 130-204-000-007-00 | RUCINSKI RICK & JANICE | 21400 POLAR DR MACOMB TWP MI 48044 | Dedicated Access Parcel | Secord | Secord |
| 7318. | 130-204-000-008-00 | RUCINSKI RICHARD & JANICE | 21400 POLAR DR MACOMB MI 48044 | Dedicated Access Parcel | Secord | Secord |
| 7319. | 130-204-000-009-00 | RUCINSKI RICHARD & JANICE | 21400 POLAR DR MACOMB MI 48044 | Dedicated Access Parcel | Secord | Secord |
| 7320. | 130-204-000-010-00 | EHLERT MARVIN M TRUST | 2728 WEST RIVER DR GLADWIN MI 48624 | Dedicated Access Parcel | Secord | Secord |
| 7321. | 130-204-000-011-00 | SIMONSON SANDRA | 2711 WEST RIVER DR GLADWIN MI 48624 | Dedicated Access Parcel | Secord | Secord |
| 7322. | 130-204-000-012-00 | GOSS FAMILY REVOCABLE TRUST | 40803 REHSE DR CLINTON TWP MI 48038 | Dedicated Access Parcel | Secord | Secord |
| 7323. | 130-204-000-013-00 | WENKEL ERNEST A & BARBARA A TRUST | PO BOX 730 STANDISH MI 48658 | Dedicated Access Parcel | Secord | Secord |
| 7324. | 130-204-000-014-00 | WENKEL ERNEST A & BARBARA A TRUST | PO BOX 730 STANDISH MI 48658 | Dedicated Access Parcel | Secord | Secord |
| 7325. | 130-204-000-015-00 | JACEK RICHARD & KAREN | 1429 SWITCHGRASS CT ZEELAND MI 49464-6867 | Dedicated Access Parcel | Secord | Secord |
| 7326. | 130-204-000-016-10 | WILTON ROBERT & KATHY | 2665 WEST RIVER DR GLADWIN MI 48624 | Dedicated Access Parcel | Secord | Secord |
| 7327. | 130-204-000-018-00 | DICK DOUGLAS & SHERRY | 19713 GAUKLER ST LAIR SHORES MI 48080 | Dedicated Access Parcel | Secord | Secord |

Four Lakes
Tentative Special Assessment District - Parcel List
4/25/2019

| | PID | Owner Name | Mailing Address | Assessment Type | Township | Lake |
|-------|--------------------|---|--|-------------------------|----------|--------|
| 7328. | 130-204-000-019-00 | REDPATH ROBERT K & TINSLEY DIANE L | 14427 BLUESKIES LIVONIA MI 48154 | Dedicated Access Parcel | Secord | Secord |
| 7329. | 130-204-000-020-00 | LOGUSZ DAVID M | 1619 EDGEWOOD DR ROYAL OAK MI 48067 | Dedicated Access Parcel | Secord | Secord |
| 7330. | 130-204-000-021-00 | SEARLES JOHN J & CELIA A | 11325 E MONROE MERRILL MI 48637 | Dedicated Access Parcel | Secord | Secord |
| 7331. | 130-204-000-022-00 | SEARLES JOHN M & MARLENE K | 8430 N MASON RD WHEELER MI 48662 | Dedicated Access Parcel | Secord | Secord |
| 7332. | 130-204-000-023-00 | O'CONNELL JAMES DAVID | 85 SECORD DAM RD GLADWIN MI 48624 | Dedicated Access Parcel | Secord | Secord |
| 7333. | 130-204-000-024-10 | O'CONNELL JAMES D | 2555 WEST RIVER DR GLADWIN MI 48624 | Dedicated Access Parcel | Secord | Secord |
| 7334. | 130-204-000-025-10 | O'CONNELL JAMES D | 2555 WEST RIVER DR GLADWIN MI 48624 | Dedicated Access Parcel | Secord | Secord |
| 7335. | 130-205-000-001-00 | DUDA EDWARD C & DIANE M PAVLOVICH ROBERT | 5220 COOLEY LAKE RD WATERFORD MI 48327 | Lake Front Parcels | Secord | Secord |
| 7336. | 130-205-000-002-00 | PAVLOVICH ROBERT F & KAREN A ETAL | 752 WHISPERING PINES CT GLADWIN MI 48624 | Lake Front Parcels | Secord | Secord |
| 7337. | 130-205-000-003-00 | O'MALLEY BARBARA & PATRICK | 10137 HORSESHOE CIRCLE CLARKSTON MI 48348 | Lake Front Parcels | Secord | Secord |
| 7338. | 130-205-000-005-00 | GUZMAN FELIPE & CYNTHIA TRUST | 726 WHISPERING PINES CT GLADWIN MI 48624 | Lake Front Parcels | Secord | Secord |
| 7339. | 130-205-000-007-00 | ARMINSKI JAMES & KATHRYN | 724 WHISPERING PINES CT GLADWIN MI 48624 | Lake Front Parcels | Secord | Secord |
| 7340. | 130-205-000-008-00 | WEAVER BRAD J & GOODMAN BRENDA S | 6372 GARFIELD RD BENTLEY MI 48613 | Lake Front Parcels | Secord | Secord |
| 7341. | 130-205-000-010-00 | GUZMAN FELIPE A & CYNTHIA L TRUST | 726 WHISPERING PINES CT GLADWIN MI 48624 | Lake Front Parcels | Secord | Secord |
| 7342. | 130-205-000-011-00 | ARMINSKI JAMES M & KATHRYN E | 724 WHISPERING PINES CT GLADWIN MI 48624 | Lake Front Parcels | Secord | Secord |
| 7343. | 130-205-000-012-00 | FOSTER GARY & SHIRLEY | 26099 ALGER MADISON HGTS MI 48071 | Lake Front Parcels | Secord | Secord |
| 7344. | 130-205-000-014-00 | LEACH JAMES & PATRICIA | 3444 OVERTON WATERFORD MI 48328 | Lake Front Parcels | Secord | Secord |
| 7345. | 130-205-000-016-00 | LEACH EDWARD & SHARON | 183 PHILADELPHIA LAKE ORION MI 48362 | Lake Front Parcels | Secord | Secord |
| 7346. | 130-205-000-017-00 | KINNEY STANLEY & VALERY TRUST | 9601 DARTMOUTH CLARKSTON MI 48348 | Lake Front Parcels | Secord | Secord |
| 7347. | 130-205-000-018-00 | KINNEY STANLEY & VALERY TRUST | 9601 DARTMOUTH CLARKSTON MI 48348 | Lake Front Parcels | Secord | Secord |
| 7348. | 130-205-000-019-10 | REGNIER RANDALL & PATRICIA H&W | 730 WHISPERING PINE RD GLADWIN MI 48624 | Lake Front Parcels | Secord | Secord |
| 7349. | 130-205-000-021-10 | O'NEAL JAMES & CHARLOTTE | 722 WHISPERING PINES RD GLADWIN MI 48624 | Lake Front Parcels | Secord | Secord |
| 7350. | 130-205-000-023-00 | THOMSON DOUGLAS & CAROL ETAL | 712 WHISPERING PINES RD GLADWIN MI 48624 | Lake Front Parcels | Secord | Secord |
| 7351. | 130-205-000-025-00 | THOMSON DOUGLAS & CAROL ETAL | 712 WHISPERING PINES RD GLADWIN MI 48624 | Lake Front Parcels | Secord | Secord |
| 7352. | 130-205-000-026-00 | HOTCHKISS LOREN JR | 10031 HEGEL RD GOODRICH MI 48438 | Lake Front Parcels | Secord | Secord |
| 7353. | 130-205-000-027-10 | LEEDS JOHN & SHIRLEY | 700 WHISPERING PINES RD GLADWIN MI 48624 | Lake Front Parcels | Secord | Secord |
| 7354. | 130-205-000-029-00 | SMITH VAN H SR & MARY SUE TRUST | 2649 SPRINGBORN RD EAST CHINA TWP MI 48054 | Lake Front Parcels | Secord | Secord |
| 7355. | 130-205-000-030-00 | SMITH VAN H SR & MARY SUE TRUST | 2649 SPRINGBORN RD EAST CHINA TWP MI 48054 | Lake Front Parcels | Secord | Secord |
| 7356. | 130-205-000-031-00 | SMITH VAN H SR & MARY SUE TRUST | 2649 SPRINGBORN RD EAST CHINA TWP MI 48054 | Lake Front Parcels | Secord | Secord |
| 7357. | 130-205-000-032-00 | SMITH VAN H SR & MARY SUE TRUST | 2649 SPRINGBORN RD EAST CHINA TWP MI 48054 | Lake Front Parcels | Secord | Secord |
| 7358. | 130-205-000-033-00 | SMITH VAN H SR & MARY SUE TRUST | 2649 SPRINGBORN RD EAST CHINA MI 48054 | Lake Front Parcels | Secord | Secord |
| 7359. | 130-205-000-034-00 | RADULSKI JAMES & SHERRI H&W | 2321 ST CLAIR RIVER RD ALGONAC MI 48001 | Lake Front Parcels | Secord | Secord |
| 7360. | 130-205-000-035-00 | MELL PATRICK | 49734 MAURICE DR CHESTERFIELD MI 48047 | Lake Front Parcels | Secord | Secord |
| 7361. | 130-205-000-036-00 | HAYWARD ROWLAND & DAWN | 10127 HORSESHOE CIRCLE CLARKSTON MI 48348 | Lake Front Parcels | Secord | Secord |
| 7362. | 130-206-000-037-00 | HAYWARD ROWLAND & DAWN | 10127 HORSESHOE CIRCLE CLARKSTON MI 48348 | Lake Front Parcels | Secord | Secord |
| 7363. | 130-206-000-038-00 | HAYWARD ROWLAND & DAWN | 10127 HORSESHOE CIRCLE CLARKSTON MI 48348 | Lake Front Parcels | Secord | Secord |
| 7364. | 130-206-000-039-00 | WICKLIN ANNE E & SMITH DEBORAH A | 3752 WHISPERING PINES ROAD GLADWIN MI 48624 | Lake Front Parcels | Secord | Secord |
| 7365. | 130-206-000-040-00 | WICKLIN ANNE E & SMITH DEBORAH A | 3752 WHISPERING PINES RD GLADWIN MI 48624 | Lake Front Parcels | Secord | Secord |
| 7366. | 130-206-000-041-00 | SMITH DEBORAH A | 3746 WHISPERING PINES RD GLADWIN MI 48624 | Lake Front Parcels | Secord | Secord |
| 7367. | 130-206-000-042-00 | SMITH DEBORAH A | 3746 WHISPERING PINES RD GLADWIN MI 48624 | Lake Front Parcels | Secord | Secord |
| 7368. | 130-206-000-043-00 | HENDRICKSON ANN T & IRVING THOMAS W | 3742 WHISPERING PINES RD GLADWIN MI 48624 | Lake Front Parcels | Secord | Secord |
| 7369. | 130-206-000-044-00 | HENDRICKSON ANN T & IRVING THOMAS W | 3742 WHISPERING PINES RD GLADWIN MI 48624 | Lake Front Parcels | Secord | Secord |
| 7370. | 130-206-000-045-00 | KEMP CHARLES & JACQUELINE | 3771 PENINSULAR DR GLADWIN MI 48624 | Lake Front Parcels | Secord | Secord |
| 7371. | 130-206-000-046-00 | DILLON HAL & CLARK HEIDI & BECKWITH HOLLY | 2260 PLAZA DR W CLO M MI 48420 | Lake Front Parcels | Secord | Secord |
| 7372. | 130-206-000-047-00 | FOETHER KIRK & MEI HSIA TRUST | 3730 WHISPERING PINES RD GLADWIN MI 48624 | Lake Front Parcels | Secord | Secord |
| 7373. | 130-206-000-048-00 | REED LAWRENCE & ELLA | 3726 WHISPERING PINES RD GLADWIN MI 48624 | Lake Front Parcels | Secord | Secord |
| 7374. | 130-206-000-050-00 | REED MARK A & CATHERINE K | 3718 WHISPERING PINES RD GLADWIN MI 48624 | Lake Front Parcels | Secord | Secord |
| 7375. | 130-206-000-052-00 | LAFAVE RONALD & JANET | 3689 TOWSLEY CT GLADWIN MI 48624 | Lake Front Parcels | Secord | Secord |
| 7376. | 130-206-000-053-00 | ESSON ARLENE | 3400 SASHABAW ROAD WATERFORD MI 48329 | Lake Front Parcels | Secord | Secord |
| 7377. | 130-206-000-054-10 | ACKERMAN VICKI | 11265 DODGE RD MONTROSE MI 48457 | Lake Front Parcels | Secord | Secord |
| 7378. | 130-206-000-056-00 | POWELL RUSSELL & ROXIE | 11336 LAKE RD MONTROSE MI 48457 | Lake Front Parcels | Secord | Secord |
| 7379. | 130-206-000-057-00 | LAY PAUL G & SANDRA M | 35301 ROSSLY WESTLAND MI 48185 | Lake Front Parcels | Secord | Secord |
| 7380. | 130-206-000-058-00 | HOUSE JEFFREY & APRIL | 23721 HARDING HAZEL PARK MI 48030 | Lake Front Parcels | Secord | Secord |
| 7381. | 130-206-000-059-00 | AUTY MARK F | 6527 CHALLIS ROAD BRIGHTON MI 48116-7442 | Lake Front Parcels | Secord | Secord |
| 7382. | 130-206-000-060-00 | MUNRO JAMES R & CARLENE M TRUST | 3700 TOWSLEY CT GLADWIN MI 48624 | Lake Front Parcels | Secord | Secord |
| 7383. | 130-206-000-061-00 | MUNRO JAMES R & CARLENE M TRUST | 3700 TOWSLEY CT GLADWIN MI 48624 | Lake Front Parcels | Secord | Secord |
| 7384. | 130-206-000-062-00 | MUNRO JAMES R & CARLENE M TRUST | 3700 TOWSLEY CT GLADWIN MI 48624 | Lake Front Parcels | Secord | Secord |
| 7385. | 130-206-000-063-00 | RICE PAMELA J & SCOTT D | 22312 COLONY SAINT CLAIR SHORES MI 48080 | Lake Front Parcels | Secord | Secord |
| 7386. | 130-206-000-064-00 | THEROUX DENIS & SHARON | 5554 STRAWBERRY LN HASLETT MI 48840 | Lake Front Parcels | Secord | Secord |
| 7387. | 130-206-000-065-00 | REESE PAUL G TRUST | 3 LINDWOOD COURT HOMOSASSA FL 34446 | Lake Front Parcels | Secord | Secord |
| 7388. | 130-206-000-066-10 | REESE PAUL G TRUST | 3 LINDWOOD COURT HOMOSASSA FL 34446 | Lake Front Parcels | Secord | Secord |
| 7389. | 130-206-000-067-50 | CAMERON ARTHUR R & LINDA K TRUST | 11566 47TH AVE N ST PETERSBURG FL 33708-2706 | Lake Front Parcels | Secord | Secord |
| 7390. | 130-206-000-067-51 | CAMERON ARTHUR R & LINDA K TRUST | 11566 47TH AVE N ST PETERSBURG FL 33708-2706 | Lake Front Parcels | Secord | Secord |
| 7391. | 130-206-000-072-00 | HILLMAN RONALD & BRENDA TRUST | 3638 WHISPERING PINES RD GLADWIN MI 48624 | Lake Front Parcels | Secord | Secord |
| 7392. | 130-206-000-073-00 | NEILSON BRUCE A & SALLY A | 12134 PIERCE RD FREELAND MI 48623 | Lake Front Parcels | Secord | Secord |
| 7393. | 130-206-000-074-10 | PANETTA RICHARD & KRISTINE | 3632 WHISPERING PINES RD GLADWIN MI 48624 | Lake Front Parcels | Secord | Secord |
| 7394. | 130-206-000-076-10 | SAHOURIYEH JAMAL ET AL | 12730 W MCNICHOLS DETROIT MI 48235 | Lake Front Parcels | Secord | Secord |
| 7395. | 130-206-000-077-00 | KNAFFLE KAREN | 3147 WEST BRANCH DR GLADWIN MI 48624 | Lake Front Parcels | Secord | Secord |
| 7396. | 130-206-000-078-00 | KUSKA JOHN & JANET | 3636 E PINECREST DR GLADWIN MI 48624 | Lake Front Parcels | Secord | Secord |
| 7397. | 130-206-000-079-00 | DUORAK TIM & SHELLY; BABCOCKBRIAN | 114 STOCKTON DR MONROE MI 48162 | Lake Front Parcels | Secord | Secord |
| 7398. | 130-210-000-001-00 | PRIMEAU FRED & NANCY | 17 WHITE TAIL TRAIL GLADWIN MI 48624 | Lake Front Parcels | Secord | Secord |
| 7399. | 130-210-000-002-00 | LARSON MAXINE TRUST | 21 WHITE TAIL TRAIL GLADWIN MI 48624 | Lake Front Parcels | Secord | Secord |
| 7400. | 130-210-000-003-00 | MOORE DEAN K & ARDIS K | 11718 LIBERTY WOODS DR WASHINGTON MI 48094 | Lake Front Parcels | Secord | Secord |
| 7401. | 130-210-000-004-00 | HALLORAN PATRICK & KATHRYN | 29 WHITE TAIL TRAIL GLADWIN MI 48624 | Lake Front Parcels | Secord | Secord |

Four Lakes
Tentative Special Assessment District - Parcel List
4/25/2019

| | PID | Owner Name | Mailing Address | Assessment Type | Township | Lake |
|-------|--------------------|--|---|-------------------------|----------|--------|
| 7402. | 130-210-000-005-00 | WRIGHT ORVAL & MERCEDA TRUST | 5537 TIMOTHY LN BATH MI 48808 | Lake Front Parcels | Secord | Secord |
| 7403. | 130-210-000-006-00 | GRAYSON CLAUDE & MARY | 43 WHITE TAIL TRAIL GLADWIN MI 48624 | Lake Front Parcels | Secord | Secord |
| 7404. | 130-210-000-008-00 | HOOVER MARILYN J & HOOVER DOUGLAS HOOVER HELEN MARIE | 3088 SYLVAN DR ROYAL OAK MI 48073 | Lake Front Parcels | Secord | Secord |
| 7405. | 130-210-000-009-00 | SCHUMMER KEITH P ETAL | 55 WHITE TAIL TRAIL GLADWIN MI 48624 | Lake Front Parcels | Secord | Secord |
| 7406. | 130-210-000-010-00 | COUZENS GARY & JUDITH | 6917 CARDWELL GARDEN CITY MI 48135 | Lake Front Parcels | Secord | Secord |
| 7407. | 130-210-000-011-00 | COUZENS GARY & JUDITH | 6917 CARDWELL GARDEN CITY MI 48135 | Lake Front Parcels | Secord | Secord |
| 7408. | 130-210-000-012-00 | HOOVER ROBERT & ETHEL ETAL | PO BOX 134 GLADWIN MI 48624 | Lake Front Parcels | Secord | Secord |
| 7409. | 130-210-000-013-00 | SAURMAN GAYLE & KAY | 75 WHITE TAIL TRAIL GLADWIN MI 48624 | Lake Front Parcels | Secord | Secord |
| 7410. | 130-210-000-014-00 | GRONAU JEFFREY & DONNA | 81 WHITE TAIL TRAIL GLADWIN MI 48624 | Lake Front Parcels | Secord | Secord |
| 7411. | 130-210-000-015-00 | MORTON HOWARD TRUST | 5192 TAHOUAMENON TRAIL FLUSHING MI 48433 | Lake Front Parcels | Secord | Secord |
| 7412. | 130-210-000-018-00 | YOUNG JAMES W TRUST | 34342 FRANCES ST WESTLAND MI 48185 | Lake Front Parcels | Secord | Secord |
| 7413. | 130-210-000-019-00 | YOUNG JAMES S | 4408 CAMPBELL DEARBORN HEIGHTS MI 48125 | Lake Front Parcels | Secord | Secord |
| 7414. | 130-210-000-021-00 | ADKINS CAROLE A | 571 MARIE WESTLAND MI 48186 | Lake Front Parcels | Secord | Secord |
| 7415. | 130-210-000-023-00 | O'CONNELL JAMES D | 2555 W RIVER DR GLADWIN MI 48624 | Lake Front Parcels | Secord | Secord |
| 7416. | 130-211-000-024-00 | O'CONNELL JAMES D | 2555 W RIVER DR GLADWIN MI 48624 | Lake Front Parcels | Secord | Secord |
| 7417. | 130-211-000-025-00 | SKORUPSKI NORBERT & CLAUDIA REV TR | 3710 WHITETAIL TRAIL GLADWIN MI 48624 | Lake Front Parcels | Secord | Secord |
| 7418. | 130-211-000-026-00 | FOUR SQUARE MANAGEMENT LLC | 49566 RED PINE MACOMB MI 48044 | Lake Front Parcels | Secord | Secord |
| 7419. | 130-211-000-027-00 | BUTTERFIELD GERALD | 3462 MARATHON COLUMBIAVILLE MI 48421 | Lake Front Parcels | Secord | Secord |
| 7420. | 130-211-000-028-00 | PETERSON MARK A | 3694 WHITE TAIL TRAIL GLADWIN MI 48624-7726 | Lake Front Parcels | Secord | Secord |
| 7421. | 130-211-000-029-00 | KERR CARL R & ROSALIE M | 107 FAWN LANE GLADWIN MI 48624 | Lake Front Parcels | Secord | Secord |
| 7422. | 130-211-000-030-00 | HOUGEN HOLLY L TRUST HOUGEN BARRY R TRUST | 16235 SILVERSHORE FENTON MI 48430 | Lake Front Parcels | Secord | Secord |
| 7423. | 130-211-000-032-00 | PIECHOTA ANTHONY & ROSEMARIE | 117 FAWN LANE GLADWIN MI 48624 | Lake Front Parcels | Secord | Secord |
| 7424. | 130-211-000-033-00 | OSBORN SHARON | 125 FAWN LANE GLADWIN MI 48624 | Lake Front Parcels | Secord | Secord |
| 7425. | 130-211-000-034-00 | HOSPODAR JANET A | 126 FAWN LANE GLADWIN MI 48624 | Lake Front Parcels | Secord | Secord |
| 7426. | 130-211-000-035-00 | HEITCHUE JOHN K JR | 35566 RICHMOND LN RICHMOND MI 48062 | Lake Front Parcels | Secord | Secord |
| 7427. | 130-211-000-036-00 | MAGEE RANDALL & CAROL | 2255 ORPINGTON TROY MI 48083 | Lake Front Parcels | Secord | Secord |
| 7428. | 130-211-000-037-00 | MAGEE RANDALL & CAROL | 2255 ORPINGTON TROY MI 48083 | Lake Front Parcels | Secord | Secord |
| 7429. | 130-211-000-038-00 | MAGEE RANDALL & CAROL | 2255 ORPINGTON TROY MI 48083 | Lake Front Parcels | Secord | Secord |
| 7430. | 130-211-000-039-10 | OHM ROBERT II & DENISE | 32959 BARKLEY LIVONIA MI 48154 | Lake Front Parcels | Secord | Secord |
| 7431. | 130-211-000-041-00 | COX ANN MARIE | 175 WELLINGTON ST #206 XXXXX | Lake Front Parcels | Secord | Secord |
| 7432. | 130-211-000-042-00 | TOWN ROBERT O & DIXIE A & ROBERT C | 107 DEER RUN TRAIL GLADWIN MI 48624 | Lake Front Parcels | Secord | Secord |
| 7433. | 130-211-000-043-00 | WILLIAMS CATHERINE A ETAL | 111 DEER RUN TRAIL GLADWIN MI 48624 | Lake Front Parcels | Secord | Secord |
| 7434. | 130-211-000-044-00 | RIVAS ADAM & WHITEHOUSE | 121 DEER RUN TRAIL GLADWIN MI 48624 | Lake Front Parcels | Secord | Secord |
| 7435. | 130-211-000-046-00 | CASEY RICK W | 125 DEER RUN TRAIL GLADWIN MI 48624-9776 | Lake Front Parcels | Secord | Secord |
| 7436. | 130-211-000-047-00 | HEITCHUE JOHN K JR | 35566 RICHWOOD LN RICHMOND MI 48062 | Dedicated Access Parcel | Secord | Secord |
| 7437. | 130-211-000-048-00 | S & M LAND CO | 1862 MCKINLEY AVE BAY CITY MI 48708 | Dedicated Access Parcel | Secord | Secord |
| 7438. | 130-212-000-047-00 | MURPHY TIMOTHY & OLIVER KRAIG | 78 OGE MAW PONTIAC MI 48341 | Lake Front Parcels | Secord | Secord |
| 7439. | 130-212-000-048-00 | PASEK BRIAN & LIJA | 2609 JOHNSON MILL RD NORTH BRANCH MI 48461 | Lake Front Parcels | Secord | Secord |
| 7440. | 130-212-000-050-10 | KUCZYNSKI DAVID & CARLA | 49566 RED PINE DRIVE MACOMB MI 48044 | Lake Front Parcels | Secord | Secord |
| 7441. | 130-212-000-051-01 | FRASER BEVERLY & SANDRA | 6780 ETON COURT RR#1 XXXXX | Lake Front Parcels | Secord | Secord |
| 7442. | 130-212-000-052-00 | FRASER BEVERLY & SANDRA | 6780 ETON COURT RR#1 CUM LACHIE ONT, CAN NON1E0 | Lake Front Parcels | Secord | Secord |
| 7443. | 130-212-000-053-00 | STARKING BRIAN & PENNY | 193 SAND HURST DR LAPEER MI 48446 | Lake Front Parcels | Secord | Secord |
| 7444. | 130-212-000-055-00 | DILDAY BOBBIE & MARGARET ET AL | 5220 24 MILE RD SHELBY TWP MI 48316 | Lake Front Parcels | Secord | Secord |
| 7445. | 130-212-000-057-00 | KELLY DAVID & BRENDA | 94 WHITE TAIL TRAIL GLADWIN MI 48624 | Lake Front Parcels | Secord | Secord |
| 7446. | 130-212-000-058-00 | STALDER DEAN & ZEMLICKA MICHELLE | 21840 DIGGER PINE COLFAX CA 95713 | Lake Front Parcels | Secord | Secord |
| 7447. | 130-212-000-059-00 | ZEMLICKA MAURICE & MORSE ELIZABETH | 86 WHITE TAIL TRAIL GLADWIN MI 48624 | Lake Front Parcels | Secord | Secord |
| 7448. | 130-212-000-060-00 | ZEMLICKA MAURICE & MORSE ELIZABETH | 86 WHITE TAIL TRAIL GLADWIN MI 48624 | Lake Front Parcels | Secord | Secord |
| 7449. | 130-212-000-061-10 | GRIGNANI RONALD M & DEBRA L | 76 WHITE TAIL TRAIL GLADWIN MI 48624 | Lake Front Parcels | Secord | Secord |
| 7450. | 130-212-000-063-01 | MUDGE BRETT A | 9643 BRAY RD MILLINGTON MI 48746 | Lake Front Parcels | Secord | Secord |
| 7451. | 130-212-000-064-01 | WILLBANKS CLIFFORD & SHEREE | 2019 PEPPERMILL RD LAPEER MI 48446 | Lake Front Parcels | Secord | Secord |
| 7452. | 130-212-000-065-00 | WILLIAMS GRANT & MARTHA | 60 WHITE TAIL TRAIL GLADWIN MI 48624 | Lake Front Parcels | Secord | Secord |
| 7453. | 130-212-000-066-10 | THOMSON RICHARD & SUSAN | 52 WHITE TAIL TRAIL GLADWIN MI 48624 | Lake Front Parcels | Secord | Secord |
| 7454. | 130-212-000-069-00 | PYRZEWSKI RANDY & PATRICIA | 44 WHITE TAIL TRAIL GLADWIN MI 48624 | Lake Front Parcels | Secord | Secord |
| 7455. | 130-212-000-070-00 | PYRZEWSKI RANDY & PATRICIA | 44 WHITE TAIL TRAIL GLADWIN MI 48624 | Lake Front Parcels | Secord | Secord |
| 7456. | 130-212-000-071-01 | MALENFANT SCOTT & ANGEL | 36 WHITE TAIL TRAIL GLADWIN MI 48624 | Lake Front Parcels | Secord | Secord |
| 7457. | 130-212-000-072-01 | WILLIAMS GRANT & MARTHA | 60 S WHITETAIL TRAIL GLADWIN MI 48624 | Lake Front Parcels | Secord | Secord |
| 7458. | 130-215-000-080-00 | FOREBACK LEE ANN (LF EST) | 3960 E THENDARA DR GLADWIN MI 48624-9268 | Lake Front Parcels | Secord | Secord |
| 7459. | 130-215-000-081-00 | KAY ANTHONY & LINDA | 52744 ELLSWORTH WAY MACOMB MI 48042-3835 | Lake Front Parcels | Secord | Secord |
| 7460. | 130-215-000-082-00 | JANKOWSKI DANIEL & MARGARET | 11595 ADAMS DR WARREN MI 48093 | Lake Front Parcels | Secord | Secord |
| 7461. | 130-215-000-083-00 | GRADOWSKI EDWARD & CHARLOTTE | 4014 PINEWAY DR GLADWIN MI 48624 | Lake Front Parcels | Secord | Secord |
| 7462. | 130-360-000-001-00 | WARD KENT & PAULA J | 2985 INVITATIONAL DR OAKLAND MI 48363 | Lake Front Parcels | Secord | Secord |
| 7463. | 130-360-000-002-00 | CUNNINGHAM RONALD & PAULETTE | 4009 E KAWKAWLIN RIVER RD BAY CITY MI 48706 | Lake Front Parcels | Secord | Secord |
| 7464. | 130-360-000-003-00 | VANWAMBEKE GARY M & JUDY F TRUST | 2635 WEST BRANCH DR GLADWIN MI 48624 | Lake Front Parcels | Secord | Secord |
| 7465. | 150-015-300-001-10 | BRUSHABER JAMES & DEBORAH | 4321 SHOCK RD BEAVERTON MI 48612 | Lake Front Parcels | Tobacco | Wixom |
| 7466. | 150-015-300-003-00 | WICKE SCOTT & MARY | 4420 SHOCK RD BEAVERTON MI 48612 | Lake Front Parcels | Tobacco | Wixom |
| 7467. | 150-015-300-004-02 | HARTLEY BRYAN & CHAMPINE TAMMY | 4460 SHOCK RD BEAVERTON MI 48612 | Lake Front Parcels | Tobacco | Wixom |
| 7468. | 150-015-300-004-03 | HARTLEY BRYAN & CHAMPINE TAMMY | 4460 SHOCK RD BEAVERTON MI 48612 | Lake Front Parcels | Tobacco | Wixom |
| 7469. | 150-015-300-004-04 | KNIEPER JAMES | 1476 DALE RD BEAVERTON MI 48612 | Lake Front Parcels | Tobacco | Wixom |
| 7470. | 150-015-300-004-11 | MAGGINI TIYMESHA | 4382 SHOCK RD BEAVERTON MI 48612 | Lake Front Parcels | Tobacco | Wixom |
| 7471. | 150-015-300-004-12 | SMITH GLENN II & JANE | 4402 SHOCK RD BEAVERTON MI 48612 | Lake Front Parcels | Tobacco | Wixom |
| 7472. | 150-015-300-004-13 | WOLFE MONIDA REVOCABLE TRUST | 4422 SHOCK RD BEAVERTON MI 48612 | Lake Front Parcels | Tobacco | Wixom |
| 7473. | 150-016-100-003-00 | WEST GENE & WANDA | 4245 BLAKELY RD BEAVERTON MI 48612 | Lake Front Parcels | Tobacco | Wixom |
| 7474. | 150-016-100-004-00 | ITTER DANIEL & ETOILE | 1510 BLAKELY RD BEAVERTON MI 48612 | Lake Front Parcels | Tobacco | Wixom |
| 7475. | 150-016-100-006-10 | WOODRUFF ROBERT & CINDY TRUST | 3924 SHOCK RD BEAVERTON MI 48612 | Lake Front Parcels | Tobacco | Wixom |

Four Lakes
Tentative Special Assessment District - Parcel List
4/25/2019

| | PID | Owner Name | Mailing Address | Assessment Type | Township | Lake |
|-------|--------------------|---|--|--------------------|----------|-------|
| 7476. | 150-016-100-006-50 | MCKIMMY PEGGY | 1695 ICHABOD TR BEAVERTON MI 48612 | Lake Front Parcels | Tobacco | Wixom |
| 7477. | 150-016-104-001-00 | RITTER DANIEL & ETOILE | 1510 BLAKELY RD BEAVERTON MI 48612 | Lake Front Parcels | Tobacco | Wixom |
| 7478. | 150-016-200-001-00 | BLADES DONALD TRUST | 1505 GLEN RD MIDLAND MI 48640 | Lake Front Parcels | Tobacco | Wixom |
| 7479. | 150-016-400-001-01 | BARRON GAIL & DUANE L & BOYNTON STACI & BARRON TRAVIS JAY | 1361 BLAKELY RD BEAVERTON MI 48612 | Lake Front Parcels | Tobacco | Wixom |
| 7480. | 150-016-400-001-10 | BARRON GAIL & DUANE L & BOYNTON STACI & BARRON TRAVIS JAY | 1361 BLAKELY RD BEAVERTON MI 48612 | Lake Front Parcels | Tobacco | Wixom |
| 7481. | 150-016-400-005-00 | HUDSON MARK & YVONNE TRUST | 6203 SHADOW CREEK LN GRAND BLANC MI 48439 | Lake Front Parcels | Tobacco | Wixom |
| 7482. | 150-016-400-006-00 | WALSH MICHAEL & EILEEN | 4384 ROGERS LANE BEAVERTON MI 48612 | Lake Front Parcels | Tobacco | Wixom |
| 7483. | 150-016-400-007-00 | RAMBO BYRON & PATRICIA TRUST | 4401 ROGERS LANE BEAVERTON MI 48612 | Lake Front Parcels | Tobacco | Wixom |
| 7484. | 150-016-400-007-02 | RIGGS EMMETT & RAMBO ROBERT | 50399 SASS RD NEW BALTIMORE MI 48047 | Lake Front Parcels | Tobacco | Wixom |
| 7485. | 150-016-400-007-03 | RAMBO BYRON & PATRICIA TRUST | 4401 ROGERS LANE BEAVERTON MI 48612 | Lake Front Parcels | Tobacco | Wixom |
| 7486. | 150-016-400-007-04 | MOYLAN III GEORGE T & MARY I | 4370 ROGERS LANE BEAVERTON MI 48612 | Lake Front Parcels | Tobacco | Wixom |
| 7487. | 150-016-400-007-10 | RAMBO J M & RUTH | 4471 ROGERS LANE BEAVERTON MI 48612 | Lake Front Parcels | Tobacco | Wixom |
| 7488. | 150-016-400-007-11 | GRAY JEFFREY & SHAWN | 4758 N MERIDIAN HOPE MI 48628 | Lake Front Parcels | Tobacco | Wixom |
| 7489. | 150-021-100-006-00 | ENGWIS DAVID & CINDY | PO BOX 545 BEAVERTON MI 48612 | Lake Front Parcels | Tobacco | Wixom |
| 7490. | 150-021-100-006-01 | DUNDAS DONALD | 4651 FREEMAN RD BEAVERTON MI 48612 | Lake Front Parcels | Tobacco | Wixom |
| 7491. | 150-021-100-007-00 | TOBACCO TOWNSHIP CEMETERY | | Lake Front Parcels | Tobacco | Wixom |
| 7492. | 150-021-102-001-00 | ENGWIS DAVID & CINDY | PO BOX 545 BEAVERTON MI 48612 | Lake Front Parcels | Tobacco | Wixom |
| 7493. | 150-022-200-002-00 | PETERSON TIMOTHY | 4760 BENCHLEY DR BEAVERTON MI 48612 | Lake Front Parcels | Tobacco | Wixom |
| 7494. | 150-022-300-002-00 | KNAPP TAMARA TRUST | 45698 S LAKE DR NOVI MI 48377 | Lake Front Parcels | Tobacco | Wixom |
| 7495. | 150-022-300-003-00 | WEBB BILLY | 1280 HIGHLAND COVE DR BEAVERTON MI 48612 | Lake Front Parcels | Tobacco | Wixom |
| 7496. | 150-022-300-004-00 | FERGUSON DONALD B & SHARON K | 1272 HIGHLAND COVE DR BEAVERTON MI 48612 | Lake Front Parcels | Tobacco | Wixom |
| 7497. | 150-022-300-005-01 | CORNWELL FRANCES ETAL | 1260 BIRCH LANE BEAVERTON MI 48612 | Lake Front Parcels | Tobacco | Wixom |
| 7498. | 150-022-300-005-02 | CORNWELL F & TREMAIN M&M | 1260 BIRCH LANE BEAVERTON MI 48612 | Lake Front Parcels | Tobacco | Wixom |
| 7499. | 150-022-302-011-01 | NATZEL DARYELL & CHERYL | 6240 WILLARD BIRCH RUN MI 48415 | Lake Front Parcels | Tobacco | Wixom |
| 7500. | 150-022-400-002-01 | ALARIE RAYMOND | 1278 ROCK TRAIL BEAVERTON MI 48612 | Lake Front Parcels | Tobacco | Wixom |
| 7501. | 150-022-400-002-02 | ALARIE RAYMOND | 1278 ROCK TRAIL BEAVERTON MI 48612 | Lake Front Parcels | Tobacco | Wixom |
| 7502. | 150-023-300-002-03 | PRIEMER CARL & MAXINE | 4975 FLOCK RD BEAVERTON MI 48612 | Lake Front Parcels | Tobacco | Wixom |
| 7503. | 150-023-300-003-01 | WHITTINGTON GERALD & CYNTHIA | 4791 FLOCK RD BEAVERTON MI 48612 | Lake Front Parcels | Tobacco | Wixom |
| 7504. | 150-023-300-003-02 | WHITTINGTON GERALD & CYNTHIA | 4791 FLOCK RD BEAVERTON MI 48612 | Lake Front Parcels | Tobacco | Wixom |
| 7505. | 150-023-300-003-03 | KORMOS JAMES | 4805 FLOCK RD BEAVERTON MI 48612 | Lake Front Parcels | Tobacco | Wixom |
| 7506. | 150-023-300-003-04 | DRAVES MARY TRUST | 4825 FLOCK RD BEAVERTON MI 48612 | Lake Front Parcels | Tobacco | Wixom |
| 7507. | 150-023-300-003-05 | DRAVES MARY TRUST | 4825 FLOCK RD BEAVERTON MI 48612 | Lake Front Parcels | Tobacco | Wixom |
| 7508. | 150-023-300-003-06 | SCOLE'S DALE & RENEE | 4795 FLOCK RD BEAVERTON MI 48612 | Lake Front Parcels | Tobacco | Wixom |
| 7509. | 150-023-300-003-07 | TAUCHEN DALE & MALISSA | 41930 CLAYTON CLINTON TOWNSHIP MI 48038 | Lake Front Parcels | Tobacco | Wixom |
| 7510. | 150-023-300-003-08 | FORTA BENJAMIN & MARCY | 25514 GARDNER ST OAK PARK MI 48237 | Lake Front Parcels | Tobacco | Wixom |
| 7511. | 150-023-300-004-00 | TUCKER JEFFREY & BERG KAY | 1012 ROCK TRAIL BEAVERTON MI 48612 | Lake Front Parcels | Tobacco | Wixom |
| 7512. | 150-023-300-005-01 | REEVES A & KARRICK R | 890 PRIEMER DR BEAVERTON MI 48612 | Lake Front Parcels | Tobacco | Wixom |
| 7513. | 150-023-300-005-02 | RUSSELL ARLIE & ALICIA | 4016 S M30 BEAVERTON MI 48612 | Lake Front Parcels | Tobacco | Wixom |
| 7514. | 150-023-300-005-03 | SADEK RAMSAY & MARK | 3910 VALLEY DR MIDLAND MI 48640 | Lake Front Parcels | Tobacco | Wixom |
| 7515. | 150-023-300-005-04 | PRIEMER CARL & MAXINE | 4975 FLOCK RD BEAVERTON MI 48612 | Lake Front Parcels | Tobacco | Wixom |
| 7516. | 150-023-300-007-00 | SYDENSTRICKER JOHN & TERESA | 4979 FLOCK RD BEAVERTON MI 48612 | Lake Front Parcels | Tobacco | Wixom |
| 7517. | 150-023-300-008-01 | HAGLE THOMAS & KIMBERLY | 850 SUTHERLY DR BEAVERTON MI 48612 | Lake Front Parcels | Tobacco | Wixom |
| 7518. | 150-023-300-008-02 | HAGLE THOMAS & KIMBERLY | 850 SUTHERLY DR BEAVERTON MI 48612 | Lake Front Parcels | Tobacco | Wixom |
| 7519. | 150-023-300-008-03 | MCGRAW JOHN & NELLIE | 870 SUTHERLY DR BEAVERTON MI 48612 | Lake Front Parcels | Tobacco | Wixom |
| 7520. | 150-023-300-008-04 | SWINSON ROBERT & TAMARA | 880 SUTHERLY DR BEAVERTON MI 48612 | Lake Front Parcels | Tobacco | Wixom |
| 7521. | 150-023-300-008-05 | YORK TERRY & DENISE | 860 SUTHERLY DR BEAVERTON MI 48612 | Lake Front Parcels | Tobacco | Wixom |
| 7522. | 150-023-400-002-00 | WADE WILLIAM | 24153 ETON DEARBORN HEIGHTS MI 48125 | Lake Front Parcels | Tobacco | Wixom |
| 7523. | 150-023-400-004-00 | GURICH ELEANOR TRUST | 1088 COUNTRY CLUB DRIVE ST CLAIR SHORES MI 48082 | Lake Front Parcels | Tobacco | Wixom |
| 7524. | 150-023-400-005-00 | KOWAL RICHARD & BARBARA TRUST | 9518 KINGSWAY CIRCL CLARKSTON MI 48348 | Lake Front Parcels | Tobacco | Wixom |
| 7525. | 150-023-400-005-01 | GURICH ELEANOR TRUST | 1088 COUNTRY CLUB DR SAINT CLAIR SHORES MI 48082 | Lake Front Parcels | Tobacco | Wixom |
| 7526. | 150-023-400-007-00 | SHAHEEN SAMUEL & PATRICIA | 14 DAVIS DR SAGINAW MI 48602 | Lake Front Parcels | Tobacco | Wixom |
| 7527. | 150-023-400-008-00 | MALCOMNSON THERESA | 4900 S DUNDAS RD BEAVERTON MI 48612 | Lake Front Parcels | Tobacco | Wixom |
| 7528. | 150-023-400-008-01 | JUREK MARY TRUST | 3220 MACKINAW SAGINAW MI 48602 | Lake Front Parcels | Tobacco | Wixom |
| 7529. | 150-023-400-009-00 | QUILLET HARLEY & LORNA | 524 QUILLETTE ST BEAVERTON MI 48612 | Lake Front Parcels | Tobacco | Wixom |
| 7530. | 150-023-403-001-00 | VEITENGRUBER MICHAEL & SHARON | 2488 N TOWER BEACH RD PINCONNING MI 48650 | Lake Front Parcels | Tobacco | Wixom |
| 7531. | 150-024-300-003-00 | SHAHEEN SAMUEL & PATRICIA | 14 DAVIS DR SAGINAW MI 48602 | Lake Front Parcels | Tobacco | Wixom |
| 7532. | 150-024-300-004-00 | DORT FEDERAL CREDIT UNION | 2845 DAVISON RD FLINT MI 48506 | Lake Front Parcels | Tobacco | Wixom |
| 7533. | 150-025-200-003-00 | OLLILA CAROL TRUST & PICKLO DAVID & TERRI | 33155 GARFIELD RD CHESTERFIELD MI 48026 | Lake Front Parcels | Tobacco | Wixom |
| 7534. | 150-025-200-005-00 | ROSENBRÖCK NORMAN & KAREN | 301 S BAY MID COUNTY LINE RD MIDLAND MI 48642 | Lake Front Parcels | Tobacco | Wixom |
| 7535. | 150-025-200-009-00 | WALKER LARRY & WANDA | 5137 S DUNDAS RD BEAVERTON MI 48612 | Lake Front Parcels | Tobacco | Wixom |
| 7536. | 150-025-200-011-00 | PERRAS JOE & PAMULIA | 5155 S DUNDAS RD BEAVERTON MI 48612 | Lake Front Parcels | Tobacco | Wixom |
| 7537. | 150-025-203-001-01 | WOOLEY SCOTT & JUDITH | 5181 S DUNDAS RD BEAVERTON MI 48612 | Lake Front Parcels | Tobacco | Wixom |
| 7538. | 150-025-203-001-02 | MERCER LAYNE & NICOLE | 5505 EASTMAN AVE MIDLAND MI 48640 | Lake Front Parcels | Tobacco | Wixom |
| 7539. | 150-025-203-002-03 | WOOLEY BRAD & WOOLEY S | 5201 S DUNDAS RD BEAVERTON MI 48612 | Lake Front Parcels | Tobacco | Wixom |
| 7540. | 150-025-203-002-04 | WOOLEY PAUL | 5203 S DUNDAS RD BEAVERTON MI 48612 | Lake Front Parcels | Tobacco | Wixom |
| 7541. | 150-025-203-003-00 | STORMS PRESTON & ELIZABETH ETAL | 5143 S DUNDAS RD BEAVERTON MI 48612 | Lake Front Parcels | Tobacco | Wixom |
| 7542. | 150-025-300-003-00 | WOOLEY MICHAEL D & TAMELA J | 5284 S DUNDAS RD BEAVERTON MI 48612 | Lake Front Parcels | Tobacco | Wixom |
| 7543. | 150-025-400-003-00 | VANCE JERRY & DEBRA | 5393 S M30 BEAVERTON MI 48612 | Lake Front Parcels | Tobacco | Wixom |
| 7544. | 150-025-400-007-01 | ALBAUGH KENNETH & FRANCES | 5405 MANGUS RD BEAVERTON MI 48612 | Lake Front Parcels | Tobacco | Wixom |
| 7545. | 150-025-400-007-02 | HUCKINS GORDON | 4786 S M30 BEAVERTON MI 48612 | Lake Front Parcels | Tobacco | Wixom |
| 7546. | 150-025-400-008-00 | WECK EDWARD & GAYLE | 250 E LIBERTY RD CLARKLAKE MI 49234 | Lake Front Parcels | Tobacco | Wixom |
| 7547. | 150-025-400-008-01 | HUNTER GARNIE & MARY | 9247 REYNOLDS CT MILAN MI 48160 | Lake Front Parcels | Tobacco | Wixom |
| 7548. | 150-025-400-009-00 | SZLAG MELVIN & MARIE | 27790 RIALTO MADISON HEIGHTS MI 48071 | Lake Front Parcels | Tobacco | Wixom |
| 7549. | 150-025-400-010-00 | RAYNAERT MARTIN & ANN MARIE | 1445 W NELSON RD SANFORD MI 48657 | Lake Front Parcels | Tobacco | Wixom |

Four Lakes
Tentative Special Assessment District - Parcel List
4/25/2019

| | PID | Owner Name | Mailing Address | Assessment Type | Township | Lake |
|-------|--------------------|--|---|-------------------------|----------|-------|
| 7550. | 150-025-400-011-00 | DONLEY JASON | 3948 E OLD PINE TR MIDLAND MI 48642 | Lake Front Parcels | Tobacco | Wixom |
| 7551. | 150-025-400-012-01 | ZAKETT DONALD | 5393 MANGUS RD BEAVERTON MI 48612 | Lake Front Parcels | Tobacco | Wixom |
| 7552. | 150-025-400-012-02 | BRIGGIN LARRY & MURIEL | 5389 MANGUS RD BEAVERTON MI 48612 | Lake Front Parcels | Tobacco | Wixom |
| 7553. | 150-025-400-012-03 | BRIGGIN LARRY & MURIEL | 5389 MANGUS RD BEAVERTON MI 48612 | Lake Front Parcels | Tobacco | Wixom |
| 7554. | 150-025-400-012-04 | BEAUDOING ROGER | 5392 MANGUS RD BEAVERTON MI 48612 | Lake Front Parcels | Tobacco | Wixom |
| 7555. | 150-025-400-012-05 | ZYNDA LYN TRUST | 1445 CAMBRIDGE RD LANSING MI 48911 | Lake Front Parcels | Tobacco | Wixom |
| 7556. | 150-025-404-001-00 | MARSH STEVEN & MICHELLE | 5476 HERON COVE CT BEAVERTON MI 48612 | Lake Front Parcels | Tobacco | Wixom |
| 7557. | 150-025-404-002-00 | CHURCH GARY & RAMONA | 5470 HERON COVE CT BEAVERTON MI 48612 | Lake Front Parcels | Tobacco | Wixom |
| 7558. | 150-025-404-003-00 | VOGLER KEVIN & LORA | 125 CRESCENT HILL DR ORTONVILLE MI 48462 | Lake Front Parcels | Tobacco | Wixom |
| 7559. | 150-025-404-004-00 | GOODMAN ELIZABETH ANN | 3973 PLUMMER DR BAY CITY MI 48706 | Lake Front Parcels | Tobacco | Wixom |
| 7560. | 150-025-404-005-00 | KUPIEC FAMILY TRUST | 36812 WOODINGHAM CLINTON TOWNSHIP MI 48035 | Lake Front Parcels | Tobacco | Wixom |
| 7561. | 150-025-404-006-00 | BOUCHER FLOYD & JENNIFER | 10900 MCKEIGHAN RD SAINT CHARLES MI 48655 | Lake Front Parcels | Tobacco | Wixom |
| 7562. | 150-025-404-007-00 | BOUCHER FLOYD & JENNIFER | 10900 MCKEIGHAN RD SAINT CHARLES MI 48655 | Lake Front Parcels | Tobacco | Wixom |
| 7563. | 150-025-404-008-00 | BOMAN DENISE | 3404 CLENDENNING RD GLADWIN MI 48624 | Lake Front Parcels | Tobacco | Wixom |
| 7564. | 150-025-404-009-00 | TURNER SHAWN & CAROLINE | 140 LONE OAK DR JACKSONVILLE AR 72076 | Lake Front Parcels | Tobacco | Wixom |
| 7565. | 150-026-100-004-00 | THOMAS BRADY TRUST | 525 QUILLETTE BEAVERTON MI 48612 | Lake Front Parcels | Tobacco | Wixom |
| 7566. | 150-026-101-001-00 | KLOHA CHAD & KIMBERLY | PO BOX 12 FREELAND MI 48623 | Lake Front Parcels | Tobacco | Wixom |
| 7567. | 150-026-101-002-00 | HERBER THOMAS | 559 QUILLETTE ST BEAVERTON MI 48612 | Lake Front Parcels | Tobacco | Wixom |
| 7568. | 150-026-101-003-01 | RIEPMMA SHERRI | 571 QUILLETTE ST BEAVERTON MI 48612 | Lake Front Parcels | Tobacco | Wixom |
| 7569. | 150-026-101-003-10 | JOHNSTON JEFFREY & STEPHANIE | 565 QUILLETTE ST BEAVERTON MI 48612 | Lake Front Parcels | Tobacco | Wixom |
| 7570. | 150-026-101-004-02 | WALDIE LOREN & ROXANNE | 597 QUILLETTE ST BEAVERTON MI 48612 | Lake Front Parcels | Tobacco | Wixom |
| 7571. | 150-026-101-004-11 | HILL DOUGLAS & STACEY | 587 QUILLETTE ST BEAVERTON MI 48612 | Lake Front Parcels | Tobacco | Wixom |
| 7572. | 150-026-101-004-12 | ROBERTS JAMES & THERESA | 581 QUILLETTE ST BEAVERTON MI 48612 | Lake Front Parcels | Tobacco | Wixom |
| 7573. | 150-026-101-004-21 | PSCHOLKA GERALD & SANDRA ETAL | 575 QUILLETTE ST BEAVERTON MI 48612 | Lake Front Parcels | Tobacco | Wixom |
| 7574. | 150-026-101-004-22 | ROSE GREGORY & DOROTHY | 877 N HIGHWAY ATA APT 902 INDIALANTIC FL 32903 | Lake Front Parcels | Tobacco | Wixom |
| 7575. | 150-026-200-001-00 | DENGEL TROY R & WEGENER JODI L | 4184 SOUTH 2 MILE RD BAY CITY MI 48706 | Lake Front Parcels | Tobacco | Wixom |
| 7576. | 150-026-403-001-00 | MCDANIELS ROBERT TRUST | 5391 HUNTER RD BEAVERTON MI 48612 | Lake Front Parcels | Tobacco | Wixom |
| 7577. | 150-035-100-002-00 | ROSS ROBERT & LUCINDA | 336 DICK STREET MIDLAND MI 48642 | Lake Front Parcels | Tobacco | Wixom |
| 7578. | 150-035-100-003-00 | BELANGER JAMES & LISA TRUST | 5566 HUNTER RD BEAVERTON MI 48612 | Lake Front Parcels | Tobacco | Wixom |
| 7579. | 150-035-100-003-01 | LAMBERT JAMES & GAYLE | 660 PINE TRAIL BEAVERTON MI 48612 | Lake Front Parcels | Tobacco | Wixom |
| 7580. | 150-035-100-004-00 | NIKPRELEVIC MARTIN & LIJZA | 2450 HAWTHORNE DR SOUTH SHELBY TWP MI 48316 | Lake Front Parcels | Tobacco | Wixom |
| 7581. | 150-035-100-006-01 | STEVENS DONNA LEE | 728 HAYES DRIVE BEAVERTON MI 48612 | Lake Front Parcels | Tobacco | Wixom |
| 7582. | 150-035-100-006-03 | SPACH RANDALL & SHANNON & HUYGHE KENNETH & LINDA | 49277 W CENTRAL PARK UTICA MI 48317 | Lake Front Parcels | Tobacco | Wixom |
| 7583. | 150-035-100-006-04 | MCLAREN MICHAEL | 650 HAYES DRIVE BEAVERTON MI 48612 | Lake Front Parcels | Tobacco | Wixom |
| 7584. | 150-035-100-006-05 | FOBEAR CHESTER & CAROL | 4836 LEASIDE SAGINAW MI 48603 | Lake Front Parcels | Tobacco | Wixom |
| 7585. | 150-035-100-007-01 | HURST DONALD & MARY TRUST | 1925 SCHUST RD SAGINAW MI 48604 | Lake Front Parcels | Tobacco | Wixom |
| 7586. | 150-035-100-008-00 | COTTRELL DANIEL D & KAREN M | 4771 LEDGEWOOD DR COMMERCE TOWNSHIP MI 48382 | Lake Front Parcels | Tobacco | Wixom |
| 7587. | 150-035-101-006-00 | COOK LYNETTE | 6212 COLDSRING TRAIL GRAND BLANC MI 48439 | Lake Front Parcels | Tobacco | Wixom |
| 7588. | 150-035-101-006-02 | COOK LYNETTE | 6212 COLDSRING TRAIL GRAND BLANC MI 48439 | Lake Front Parcels | Tobacco | Wixom |
| 7589. | 150-035-400-001-01 | DENNIE LAURENCE | 5875 HUNTER RD BEAVERTON MI 48612 | Lake Front Parcels | Tobacco | Wixom |
| 7590. | 150-035-400-001-02 | STOVER WAYNE & MOFFETT LINDA | 5865 HUNTER RD BEAVERTON MI 48612 | Lake Front Parcels | Tobacco | Wixom |
| 7591. | 150-035-400-001-04 | ALLEN ANDREW & JULIE | 5857 HUNTER RD BEAVERTON MI 48612 | Lake Front Parcels | Tobacco | Wixom |
| 7592. | 150-035-400-002-02 | MCLAREN MICHAEL | 650 HAYES BEAVERTON MI 48612 | Lake Front Parcels | Tobacco | Wixom |
| 7593. | 150-035-400-002-03 | MCLAREN MICHAEL | 650 HAYES BEAVERTON MI 48612 | Lake Front Parcels | Tobacco | Wixom |
| 7594. | 150-035-400-002-04 | MCLAREN MICHAEL | 650 HAYES BEAVERTON MI 48612 | Lake Front Parcels | Tobacco | Wixom |
| 7595. | 150-035-400-004-01 | BOYCE MICHIGAN LLC | 10120 W FLAMINGO RD STE 4192 LAS VEGAS NV 89147 | Lake Front Parcels | Tobacco | Wixom |
| 7596. | 150-035-402-001-00 | KLEMKOSKY ROGER & MARY | 5853 HUNTER RD BEAVERTON MI 48612 | Lake Front Parcels | Tobacco | Wixom |
| 7597. | 150-035-402-002-00 | PAGE JANICE | 4480 BAKER RD COLEMAN MI 48618 | Lake Front Parcels | Tobacco | Wixom |
| 7598. | 150-035-402-003-00 | HAINES E LARRY & ANN | 5843 S HUNTER RD BEAVERTON MI 48612 | Lake Front Parcels | Tobacco | Wixom |
| 7599. | 150-036-100-002-00 | BOUCHER FLOYD | 10900 MCKEIGHAN SAINT CHARLES MI 48655 | Lake Front Parcels | Tobacco | Wixom |
| 7600. | 150-036-100-003-00 | BOUCHER FLOYD & JENNIFER | 10900 MCKEIGHAN RD SAINT CHARLES MI 48655 | Lake Front Parcels | Tobacco | Wixom |
| 7601. | 150-036-100-004-10 | LIVINGSTON GEORGE R | 4945 HUSTON ST ORION MI 48359 | Lake Front Parcels | Tobacco | Wixom |
| 7602. | 150-036-100-004-20 | DRYER WILLIAM & BEVERLY | 1523 E MILLER RD MIDLAND MI 48640 | Lake Front Parcels | Tobacco | Wixom |
| 7603. | 150-036-100-004-30 | SINGLERES LLC | 4878 BAILEY BRIDGE RD FREELAND MI 48623 | Lake Front Parcels | Tobacco | Wixom |
| 7604. | 150-036-100-004-40 | ALBAUGH KENNETH & FRANCES | 5405 MANGUS RD BEAVERTON MI 48612 | Lake Front Parcels | Tobacco | Wixom |
| 7605. | 150-036-100-005-00 | ALBAUGH KENNETH & FRANCES | 5405 MANGUS RD BEAVERTON MI 48612 | Lake Front Parcels | Tobacco | Wixom |
| 7606. | 150-036-100-006-00 | SINGLERES LLC | 4878 BAILEY BRIDGE RD FREELAND MI 48623 | Lake Front Parcels | Tobacco | Wixom |
| 7607. | 150-036-100-007-00 | SUNRISE TRUST C/O ENGWIS MICHAEL & ELIZABETH | 4878 BAILEY BRIDGE RD FREELAND MI 48623 | Lake Front Parcels | Tobacco | Wixom |
| 7608. | 150-036-100-009-18 | GODI JOSEPH & MARCIA | 5553 MANGUS RD, BEAVERTON MI 48612 | Dedicated Access Parcel | Tobacco | Wixom |
| 7609. | 150-036-202-002-01 | BELTZ C ROBERT & ANNA | 5754 S DUNDAS RD BEAVERTON MI 48612 | Lake Front Parcels | Tobacco | Wixom |
| 7610. | 150-036-202-002-02 | FAUST WILLIAM & KATHLEEN TRUST | 5760 S DUNDAS RD BEAVERTON MI 48612 | Lake Front Parcels | Tobacco | Wixom |
| 7611. | 150-036-202-002-03 | LAZZARO JOEL A | 2840 MORIN NATURE CIRCLE ANN ARBOR MI 48103 | Lake Front Parcels | Tobacco | Wixom |
| 7612. | 150-036-300-002-11 | WEGENER ROBERT & JEAN | 447 TWIN LAKE RD BEAVERTON MI 48612 | Lake Front Parcels | Tobacco | Wixom |
| 7613. | 150-036-300-002-13 | STRYKER RENTALS LLC | PO BOX 2021 MIDLAND MI 48641 | Lake Front Parcels | Tobacco | Wixom |
| 7614. | 150-036-300-002-21 | STRYKER MARINE PROPERTIES LLC | PO BOX 59 EDENVILLE MI 48620 | Lake Front Parcels | Tobacco | Wixom |
| 7615. | 150-036-300-002-23 | STRYKER MARINE PROPERTIES LLC | PO BOX 59 EDENVILLE MI 48620 | Lake Front Parcels | Tobacco | Wixom |
| 7616. | 150-036-300-003-00 | STRYKER MARINE PROPERTIES LLC | PO BOX 59 EDENVILLE MI 48620 | Lake Front Parcels | Tobacco | Wixom |
| 7617. | 150-036-300-004-00 | STRYKER MARINE PROPERTIES LLC | PO BOX 59 EDENVILLE MI 48620 | Lake Front Parcels | Tobacco | Wixom |
| 7618. | 150-036-300-005-00 | STRYKER MARINE PROPERTIES LLC | PO BOX 59 EDENVILLE MI 48620 | Lake Front Parcels | Tobacco | Wixom |
| 7619. | 150-050-000-001-00 | STONE JAMES & DARLA | 9246 S BEYER RD BIRCH RUN MI 48415 | Lake Front Parcels | Tobacco | Wixom |
| 7620. | 150-050-000-002-00 | STEARNS WILBUR & CAROL | 259 BRUCE ROAD BEAVERTON MI 48612 | Lake Front Parcels | Tobacco | Wixom |
| 7621. | 150-050-000-003-00 | BOTT MICHAEL & ROBIN TRUST | 309 SCENIC CIR MIDLAND MI 48642-7196 | Lake Front Parcels | Tobacco | Wixom |
| 7622. | 150-050-000-004-00 | CASE CHARLES H & KAREN L | 269 BRUCE ROAD BEAVERTON MI 48612 | Lake Front Parcels | Tobacco | Wixom |
| 7623. | 150-050-000-005-00 | ARTHUR KATHY & CHRIS & LORI | 5922 WIENART RD COLEMAN MI 48618 | Lake Front Parcels | Tobacco | Wixom |

Four Lakes
Tentative Special Assessment District - Parcel List
4/25/2019

| | PID | Owner Name | Mailing Address | Assessment Type | Township | Lake |
|-------|--------------------|--|---|--------------------|----------|-------|
| 7624. | 150-050-000-006-00 | NICHOLAS DOUGLAS | 18426 TERESA DR MACOMB MI 48044 | Lake Front Parcels | Tobacco | Wixom |
| 7625. | 150-050-000-007-00 | PETERSEN LORRAINE ETAL | 287 BRUCE ROAD BEAVERTON MI 48612 | Lake Front Parcels | Tobacco | Wixom |
| 7626. | 150-050-000-008-00 | ST CROIX JON | 293 BRUCE ROAD BEAVERTON MI 48612 | Lake Front Parcels | Tobacco | Wixom |
| 7627. | 150-050-000-009-00 | CLEMENS ROBERT & KATHLYN | 323 BRUCE ROAD BEAVERTON MI 48612 | Lake Front Parcels | Tobacco | Wixom |
| 7628. | 150-050-000-011-00 | KOSTICK MARLENE | 317 BRUCE ROAD BEAVERTON MI 48612 | Lake Front Parcels | Tobacco | Wixom |
| 7629. | 150-050-000-013-00 | LEMIEUR JAMES & LISA | 6094 PLEASANT FIELD CT GREENSBORO NC 27455 | Lake Front Parcels | Tobacco | Wixom |
| 7630. | 150-050-000-014-00 | LESLIE LARRY & MARY ANN | 312 TWIN LAKE RD BEAVERTON MI 48612 | Lake Front Parcels | Tobacco | Wixom |
| 7631. | 150-050-000-015-00 | BRETERNITZ DIANNE TRUST | 5365 S PINE ST BEAVERTON MI 48612 | Lake Front Parcels | Tobacco | Wixom |
| 7632. | 150-050-000-016-00 | WHITE JAN M | 294 LEE ROAD BEAVERTON MI 48612 | Lake Front Parcels | Tobacco | Wixom |
| 7633. | 150-050-000-017-00 | GRAHAM DAVID & MELODY TRUST | 2100 JENNYDALE CT SE GRAND RAPIDS MI 49546 | Lake Front Parcels | Tobacco | Wixom |
| 7634. | 150-050-000-018-00 | SUTLIFF KIRK | 286 LEE ROAD BEAVERTON MI 48612 | Lake Front Parcels | Tobacco | Wixom |
| 7635. | 150-050-000-019-00 | DOBIS STEPHEN J | 5895 W MICHIGAN AVE SAGINAW MI 48638 | Lake Front Parcels | Tobacco | Wixom |
| 7636. | 150-050-000-020-00 | DUBAY ARTHUR & SANDRA | 278 LEE ROAD BEAVERTON MI 48612 | Lake Front Parcels | Tobacco | Wixom |
| 7637. | 150-050-000-021-10 | BROWN RONNIE & CAROL | 9640 S MERRILL RD BRANT MI 48614 | Lake Front Parcels | Tobacco | Wixom |
| 7638. | 150-050-000-022-01 | RZEPKA JUDY A & STRAYER NATALIE | PO BOX 192 HOUGHTON LAKE MI 48629 | Lake Front Parcels | Tobacco | Wixom |
| 7639. | 150-051-000-023-00 | MINNIS GARY | 6006 WILLOWBROOK SAGINAW MI 48638 | Lake Front Parcels | Tobacco | Wixom |
| 7640. | 150-051-000-024-00 | RELITZ KEITH H ET AL | 330 TWIN LAKE RD BEAVERTON MI 48612 | Lake Front Parcels | Tobacco | Wixom |
| 7641. | 150-051-000-025-00 | BELANGER JOHN JR | 6133 DELLOR BELLEVILLE MI 48111 | Lake Front Parcels | Tobacco | Wixom |
| 7642. | 150-051-000-026-00 | DAUGHERTY MICHELE TRUST | 29881 ORANGELAWN LIVONIA MI 48150 | Lake Front Parcels | Tobacco | Wixom |
| 7643. | 150-051-000-027-00 | SUNDEBEAUCHAMP DEBRA | 359 TWIN LAKE RD BEAVERTON MI 48612 | Lake Front Parcels | Tobacco | Wixom |
| 7644. | 150-051-000-028-00 | CAMPBELL SHARON | 350 TWIN LAKE RD BEAVERTON MI 48612 | Lake Front Parcels | Tobacco | Wixom |
| 7645. | 150-051-000-029-00 | COOK KELLY | 358 TWIN LAKE RD BEAVERTON MI 48612 | Lake Front Parcels | Tobacco | Wixom |
| 7646. | 150-051-000-030-00 | MOLSKI J & MURRAY D | 1065 E SANFORD RD MIDLAND MI 48642 | Lake Front Parcels | Tobacco | Wixom |
| 7647. | 150-051-000-031-00 | LEACH CHARLES & VIRGINIA | 361 BRUCE ROAD BEAVERTON MI 48612 | Lake Front Parcels | Tobacco | Wixom |
| 7648. | 150-051-000-032-00 | LECHEVALIER AMANDA | 24699 MARTINDALE RD SOUTH LYON MI 48178 | Lake Front Parcels | Tobacco | Wixom |
| 7649. | 150-051-000-033-00 | WILBER DARRIN & KELLY | 3926 PRATT RD METAMORA MI 48455 | Lake Front Parcels | Tobacco | Wixom |
| 7650. | 150-051-000-034-00 | CAHILL MARK & CAROL | 31509 BOCK GARDEN CITY MI 48135 | Lake Front Parcels | Tobacco | Wixom |
| 7651. | 150-051-000-035-00 | CASSAR CHARLES TRUST | 27056 SHEAHAN DR DEARBORN HEIGHTS MI 48127 | Lake Front Parcels | Tobacco | Wixom |
| 7652. | 150-051-000-036-00 | KLEIN RICHARD J TRUST | 508 GIES ST BAY CITY MI 48706 | Lake Front Parcels | Tobacco | Wixom |
| 7653. | 150-051-000-037-00 | DARROW WERDA TAMMY | 708 WARREN ST GLADWIN MI 48624 | Lake Front Parcels | Tobacco | Wixom |
| 7654. | 150-051-000-038-00 | HADILLA MICHAEL | 321 BRUCE DR BEAVERTON MI 48612 | Lake Front Parcels | Tobacco | Wixom |
| 7655. | 150-060-000-019-00 | GERHARDT RICKY | 568 WOODBY ROAD BEAVERTON MI 48612 | Lake Front Parcels | Tobacco | Wixom |
| 7656. | 150-060-000-020-00 | SITES JEFFREY & NANCY | 574 WOODBY ROAD BEAVERTON MI 48612 | Lake Front Parcels | Tobacco | Wixom |
| 7657. | 150-060-000-022-00 | KOZLOWSKI TERRY & PAULA | 1874 JASON CT COMMERCE TOWNSHIP MI 48382 | Lake Front Parcels | Tobacco | Wixom |
| 7658. | 150-060-000-024-00 | IRISH KEVIN & SHANNON | 18590 NELSON DRIVE ST CHARLES MI 48655 | Lake Front Parcels | Tobacco | Wixom |
| 7659. | 150-060-000-025-00 | IRISH KEVIN & SHANNON | 18590 NELSON DRIVE ST CHARLES MI 48655 | Lake Front Parcels | Tobacco | Wixom |
| 7660. | 150-060-000-026-00 | KATTERMAN BARBARA F | 612 WOODBY ROAD BEAVERTON MI 48612 | Lake Front Parcels | Tobacco | Wixom |
| 7661. | 150-060-000-027-00 | KATTERMAN BARBARA F | 612 WOODBY ROAD BEAVERTON MI 48612 | Lake Front Parcels | Tobacco | Wixom |
| 7662. | 150-060-000-028-00 | MICHAL CATHY PAUL & KELLY | 11349 OAK GROVE WASHINGTON MI 48094 | Lake Front Parcels | Tobacco | Wixom |
| 7663. | 150-060-000-029-00 | GRZESIAK BRANDON | 634 WOODBY DR BEAVERTON MI 48612 | Lake Front Parcels | Tobacco | Wixom |
| 7664. | 150-060-000-030-00 | GRZESIAK BRANDON | 634 WOODBY RD BEAVERTON MI 48612 | Lake Front Parcels | Tobacco | Wixom |
| 7665. | 150-060-000-031-30 | BRINK JAMES & AMY | 650 WOODBY ROAD BEAVERTON MI 48612 | Lake Front Parcels | Tobacco | Wixom |
| 7666. | 150-060-000-034-00 | BURNS TRACY LYNN | 1099 PINETREE ST BEAVERTON MI 48612 | Lake Front Parcels | Tobacco | Wixom |
| 7667. | 150-060-000-035-00 | BURNS TRACY LYNN | 1099 PINETREE ST BEAVERTON MI 48612 | Lake Front Parcels | Tobacco | Wixom |
| 7668. | 150-060-000-036-00 | KISER RANDY & KARLENE | 672 WOODBY CT BEAVERTON MI 48612 | Lake Front Parcels | Tobacco | Wixom |
| 7669. | 150-060-000-037-00 | KISER RANDY & KARLENE | 672 WOODBY CT BEAVERTON MI 48612 | Lake Front Parcels | Tobacco | Wixom |
| 7670. | 150-060-000-038-00 | KISER RANDY & KARLENE | 672 WOODBY DR BEAVERTON MI 48612 | Lake Front Parcels | Tobacco | Wixom |
| 7671. | 150-070-000-001-00 | ROEHRS JEFFREY & TAMMY | 423 S HEATHERSWAY MIDLAND MI 48640 | Lake Front Parcels | Tobacco | Wixom |
| 7672. | 150-070-000-002-00 | DOYLE DANIEL & JOAN | 4509 HENRY ROAD BEAVERTON MI 48612 | Lake Front Parcels | Tobacco | Wixom |
| 7673. | 150-070-000-003-00 | AJINE BASIL & ABDALLAH & RIMA | 4254 AUGUSTINE DR STERLING HEIGHTS MI 48310 | Lake Front Parcels | Tobacco | Wixom |
| 7674. | 150-070-000-004-00 | PRATT LEE J | 4517 HENRY ROAD BEAVERTON MI 48612 | Lake Front Parcels | Tobacco | Wixom |
| 7675. | 150-070-000-005-00 | IRWIN MAURY & ANGELA | 4521 HENRY ROAD BEAVERTON MI 48612 | Lake Front Parcels | Tobacco | Wixom |
| 7676. | 150-070-000-006-10 | IRWIN MAURY & ANGELA | 4521 HENRY RD BEAVERTON MI 48612 | Lake Front Parcels | Tobacco | Wixom |
| 7677. | 150-070-000-007-00 | WOOD ROBERT & CARISSA | 4535 HENRY ROAD BEAVERTON MI 48612 | Lake Front Parcels | Tobacco | Wixom |
| 7678. | 150-070-000-008-00 | SHUSTER CHRISTOPHER & ELIZABETH | 5006 GOLDENWOOD DR MIDLAND MI 48640 | Lake Front Parcels | Tobacco | Wixom |
| 7679. | 150-070-000-009-00 | KLIPA JAMES & THERESE | 4553 HENRY ROAD BEAVERTON MI 48612 | Lake Front Parcels | Tobacco | Wixom |
| 7680. | 150-070-000-010-00 | ALVESTERFER KIM & ROXY | 4595 HENRY ROAD BEAVERTON MI 48612 | Lake Front Parcels | Tobacco | Wixom |
| 7681. | 150-070-000-011-00 | CHAPLIN VALERIE & BUFFMAN COLEEN TRUST | 1313 W NEW PINE TRAIL SANFORD MI 48657 | Lake Front Parcels | Tobacco | Wixom |
| 7682. | 150-070-000-012-00 | HASKINS DAVID | 4613 HENRY ROAD BEAVERTON MI 48612 | Lake Front Parcels | Tobacco | Wixom |
| 7683. | 150-070-000-014-00 | KIRKWOOD MALCOLM & DOLORES | 19838 POLLYANNA DR LIVONIA MI 48152 | Lake Front Parcels | Tobacco | Wixom |
| 7684. | 150-070-000-015-00 | REED THOMAS & TRACEY | 4629 HENRY ROAD BEAVERTON MI 48612 | Lake Front Parcels | Tobacco | Wixom |
| 7685. | 150-070-000-016-00 | O'BRIEN THOMAS & AMY | 4645 HENRY ROAD BEAVERTON MI 48612 | Lake Front Parcels | Tobacco | Wixom |
| 7686. | 150-070-000-017-00 | NOACK JEREMY & KATHRYN TRUST | 2876 E STEWART RD MIDLAND MI 48640 | Lake Front Parcels | Tobacco | Wixom |
| 7687. | 150-070-000-018-00 | BROWN SHARON | 4695 HENRY ROAD BEAVERTON MI 48612 | Lake Front Parcels | Tobacco | Wixom |
| 7688. | 150-072-000-019-10 | KACZMARCZYK DONALD & ANN | 1619 JAMES DR BEAVERTON MI 48612 | Lake Front Parcels | Tobacco | Wixom |
| 7689. | 150-072-000-021-00 | BISHOP GREGORY & CHERYL | 17372 BISHOP RD CHESANING MI 48616 | Lake Front Parcels | Tobacco | Wixom |
| 7690. | 150-072-000-022-00 | BISHOP GREGORY & CHERYL | 17372 BISHOP RD CHESANING MI 48616 | Lake Front Parcels | Tobacco | Wixom |
| 7691. | 150-072-000-023-10 | ANDERSON PETER & LINDA | 4700 ROOKERY RIDGE BEAVERTON MI 48612 | Lake Front Parcels | Tobacco | Wixom |
| 7692. | 150-072-000-025-00 | ENGLIS DAVID & CINDY | PO BOX 545 BEAVERTON MI 48612 | Lake Front Parcels | Tobacco | Wixom |
| 7693. | 150-072-000-026-00 | ENGLIS DAVID & CINDY | PO BOX 545 BEAVERTON MI 48612 | Lake Front Parcels | Tobacco | Wixom |
| 7694. | 150-080-000-001-10 | GREEN MILTON & WINONDA | 1371 HUGHES DR BEAVERTON MI 48612 | Lake Front Parcels | Tobacco | Wixom |
| 7695. | 150-080-000-003-00 | SEASOCK DAVID | 1401 HUGHES DR BEAVERTON MI 48612 | Lake Front Parcels | Tobacco | Wixom |
| 7696. | 150-080-000-004-00 | SEASOCK DAVID | 1401 HUGHES DR BEAVERTON MI 48612 | Lake Front Parcels | Tobacco | Wixom |
| 7697. | 150-080-000-005-00 | KURUSH KENNETH & KURASH SCOTT | 1411 HUGHES DR BEAVERTON MI 48612 | Lake Front Parcels | Tobacco | Wixom |

Four Lakes
Tentative Special Assessment District - Parcel List
4/25/2019

| | PID | Owner Name | Mailing Address | Assessment Type | Township | Lake |
|-------|--------------------|-------------------------------------|--|-------------------------|----------|-------|
| 7698. | 150-080-000-006-00 | KURASH SCOTT | 1421 HUGHES DR BEAVERTON MI 48612 | Lake Front Parcels | Tobacco | Wixom |
| 7699. | 150-080-000-007-00 | TARASKI GARY & KATHRYN | 5597 HUMMER LAKE RD OXFORD MI 48371 | Lake Front Parcels | Tobacco | Wixom |
| 7700. | 150-080-000-008-00 | RITTER JOHN W | 1441 HUGHES DR BEAVERTON MI 48612 | Lake Front Parcels | Tobacco | Wixom |
| 7701. | 150-080-000-009-00 | BUSICK BENJAMIN & CAROL ETAL | 647 E PINE RIVER RD R2 MIDLAND MI 48640 | Lake Front Parcels | Tobacco | Wixom |
| 7702. | 150-080-000-010-00 | KREBS DANIEL L & JEANINE | 1471 HUGHES DR BEAVERTON MI 48612 | Lake Front Parcels | Tobacco | Wixom |
| 7703. | 150-080-000-011-00 | KREBS DANIEL L & JEANINE | 1471 HUGHES DR BEAVERTON MI 48612 | Lake Front Parcels | Tobacco | Wixom |
| 7704. | 150-080-000-012-00 | LOT OWNERS IN REPLAT | | Lake Front Parcels | Tobacco | Wixom |
| 7705. | 150-080-000-013-00 | SHORT BECKETT L | 2441 VAUGHN DR CLIO MI 48420 | Lake Front Parcels | Tobacco | Wixom |
| 7706. | 150-080-000-014-00 | SICKLE DAVID & CATHERINE | 1493 HUGHES DR BEAVERTON MI 48612 | Lake Front Parcels | Tobacco | Wixom |
| 7707. | 150-080-000-015-00 | REED ROBERT & BRENDY | 11805 SWAN CREEK DR SAGINAW MI 48603 | Lake Front Parcels | Tobacco | Wixom |
| 7708. | 150-080-000-016-00 | CONROY RUSSELL | 26104 PRINCETON ST CLAIR SHORES MI 48081 | Lake Front Parcels | Tobacco | Wixom |
| 7709. | 150-080-000-017-00 | SCHMIDT GREGORY M | 9830 SARLE RD FREELAND MI 48623 | Lake Front Parcels | Tobacco | Wixom |
| 7710. | 150-080-000-018-00 | SCHARRER DARRELL & LINDA | 12361 CRERESIDE DR CLIO MI 48420 | Lake Front Parcels | Tobacco | Wixom |
| 7711. | 150-080-000-020-00 | CARSTENSEN KEVIN C TRUST | 1521 BLAKELY RD BEAVERTON MI 48612 | Lake Front Parcels | Tobacco | Wixom |
| 7712. | 150-081-000-024-00 | CARSTENSEN KEVIN C TRUST | 1521 BLAKLEY BEAVERTON MI 48612 | Dedicated Access Parcel | Tobacco | Wixom |
| 7713. | 150-081-000-026-00 | SCHARRER DAVID & KRISTA | 5320 S RAUCHOLZ RD HEMLOCK MI 48626 | Dedicated Access Parcel | Tobacco | Wixom |
| 7714. | 150-081-000-027-00 | SCHARRER DAVID & KRISTA | 5320 S RAUCHOLZ RD HEMLOCK MI 48626 | Dedicated Access Parcel | Tobacco | Wixom |
| 7715. | 150-081-000-028-00 | SICKLE D & C AND KREBS D & J | 1493 HUGHES DR BEAVERTON MI 48612 | Dedicated Access Parcel | Tobacco | Wixom |
| 7716. | 150-081-000-029-00 | SICKLE D & C AND KREBS D & J | 1493 HUGHES DR BEAVERTON MI 48612 | Dedicated Access Parcel | Tobacco | Wixom |
| 7717. | 150-081-000-030-00 | WETHERHULT DANIEL D | 2265 W PARKS RD ST JOHNS MI 48877 | Dedicated Access Parcel | Tobacco | Wixom |
| 7718. | 150-081-000-031-00 | SHORT BECKETT L | 2441 VAUGHN DR CLIO MI 48420 | Dedicated Access Parcel | Tobacco | Wixom |
| 7719. | 150-081-000-032-00 | SHORT BECKETT L | 2441 VAUGHN DR CLIO MI 48420 | Dedicated Access Parcel | Tobacco | Wixom |
| 7720. | 150-081-000-033-00 | KREBS DANIEL L & JEANINE | 1471 HUGHES DR BEAVERTON MI 48612 | Dedicated Access Parcel | Tobacco | Wixom |
| 7721. | 150-081-000-034-00 | KREBS ALAN & HEATHER | 45486 N BASS LAKE RD PIERSON MI 49339 | Dedicated Access Parcel | Tobacco | Wixom |
| 7722. | 150-081-000-035-00 | RITTER JOHN & NORMA | 1441 HUGHES DR BEAVERTON MI 48612 | Dedicated Access Parcel | Tobacco | Wixom |
| 7723. | 150-081-000-036-10 | RITTER JOHN & NORMA | 1441 HUGHES DR BEAVERTON MI 48612 | Dedicated Access Parcel | Tobacco | Wixom |
| 7724. | 150-081-000-037-00 | GREEN WINONDA | 1371 HUGHES DR BEAVERTON MI 48612 | Dedicated Access Parcel | Tobacco | Wixom |
| 7725. | 150-081-000-038-00 | RITTER JOHN & NORMA | 1441 HUGHES DR BEAVERTON MI 48612 | Dedicated Access Parcel | Tobacco | Wixom |
| 7726. | 150-081-000-039-00 | REIMERS MELISSA | 9830 SARLE RD FREELAND MI 48623 | Dedicated Access Parcel | Tobacco | Wixom |
| 7727. | 150-081-000-039-01 | STURGIS PAULINE ETAL | 1513 HUGHES DR BEAVERTON MI 48612 | Dedicated Access Parcel | Tobacco | Wixom |
| 7728. | 150-081-000-040-00 | SCHMIDT GREGORY M REIMERS MELISSA A | 9830 SARLE RD FREELAND MI 48623 | Dedicated Access Parcel | Tobacco | Wixom |
| 7729. | 150-100-000-001-10 | VALLETTE DAVID | 5105 FARICREST LN SAGINAW MI 48638 | Lake Front Parcels | Tobacco | Wixom |
| 7730. | 150-100-000-003-00 | TURSKY DONALD & TERESA | 36043 LITTLE MACK CLINTON TOWNSHIP MI 48035 | Lake Front Parcels | Tobacco | Wixom |
| 7731. | 150-100-000-004-00 | MILLIMAN ROBERT & PRUSS DIANNE | 3401 FULLER DR MIDLAND MI 48642 | Lake Front Parcels | Tobacco | Wixom |
| 7732. | 150-100-000-005-00 | PARSONS JASON & HOUCK KATRINA | 2111 PLYMOUTH MIDLAND MI 48642 | Lake Front Parcels | Tobacco | Wixom |
| 7733. | 150-100-000-006-00 | CAREY JOHN & BEVERLY | 12152 OAK RD OTISVILLE MI 48463 | Lake Front Parcels | Tobacco | Wixom |
| 7734. | 150-100-000-007-00 | UHELSKI JOSEPH & BECKY | 5477 HERON COVE DR BEAVERTON MI 48612 | Lake Front Parcels | Tobacco | Wixom |
| 7735. | 150-100-000-009-00 | SAMUELS KAREN | 5481 HERON COVE DR BEAVERTON MI 48612 | Lake Front Parcels | Tobacco | Wixom |
| 7736. | 150-100-000-010-00 | EWING ANDRE | 76 CHIPPEWA PONTIAC MI 48341 | Lake Front Parcels | Tobacco | Wixom |
| 7737. | 150-100-000-011-01 | AYERS KEVIN & MADELINE | PO BOX 185 EDENVILLE MI 48620 | Lake Front Parcels | Tobacco | Wixom |
| 7738. | 150-100-000-013-00 | WHITMAN DUANE R & BRENDA K TRUST | 4912 APPLE CT FREELAND MI 48623 | Lake Front Parcels | Tobacco | Wixom |
| 7739. | 150-100-000-014-00 | PRUSS T & HACKETT L | 5456 HERON COVE DR BEAVERTON MI 48612 | Lake Front Parcels | Tobacco | Wixom |
| 7740. | 150-100-000-016-00 | CHAPPEL BILLY & PATRICIA | 5444 HERON COVE DR BEAVERTON MI 48612 | Lake Front Parcels | Tobacco | Wixom |
| 7741. | 150-100-000-018-00 | MILLER CHRISTOPHER & TERRY | 3200 W BAKER RD COLEMAN MI 48618 | Lake Front Parcels | Tobacco | Wixom |
| 7742. | 150-100-000-019-00 | MANDELL EDWARD & DARLA | 7012 CRONIN DR DEARBORN HEIGHTS MI 48127 | Lake Front Parcels | Tobacco | Wixom |
| 7743. | 150-100-000-020-00 | CHORBAGIAN MARK & KATHLEEN | 5420 HERON COVE DR BEAVERTON MI 48612 | Lake Front Parcels | Tobacco | Wixom |
| 7744. | 150-100-000-021-00 | TENNANT PHILIP | 5410 HERON COVE DR BEAVERTON MI 48612 | Lake Front Parcels | Tobacco | Wixom |
| 7745. | 150-102-000-022-00 | TENNANT PHILIP | 5410 HERON COVE DR BEAVERTON MI 48612 | Lake Front Parcels | Tobacco | Wixom |
| 7746. | 150-102-000-023-00 | MCBRIDE DENNIS SR & PATRICIA | 5330 HERON COVE DR BEAVERTON MI 48612 | Lake Front Parcels | Tobacco | Wixom |
| 7747. | 150-102-000-024-00 | OHEARN ROGER & MARY KAY | 5324 HERON COVE DR BEAVERTON MI 48612 | Lake Front Parcels | Tobacco | Wixom |
| 7748. | 150-110-000-001-00 | KNAPP TAMARA L TRUST | 45698 S LAKE DR NOVI MI 48377 | Lake Front Parcels | Tobacco | Wixom |
| 7749. | 150-110-000-002-00 | POULOS SHARON | 1294 HIGHLAND COVE DR BEAVERTON MI 48612 | Lake Front Parcels | Tobacco | Wixom |
| 7750. | 150-110-000-003-00 | BUBEN LOIS A ET AL | 1298 HIGHLAND COVE DR BEAVERTON MI 48612 | Lake Front Parcels | Tobacco | Wixom |
| 7751. | 150-110-000-004-00 | GARRETT JOHN & TERRA | 9209 WOODBRIDGE DR DAVISON MI 48423 | Lake Front Parcels | Tobacco | Wixom |
| 7752. | 150-110-000-005-00 | MILLER ZACHARY S | 8848 CAROLINE RD TAYLOR MI 48180 | Lake Front Parcels | Tobacco | Wixom |
| 7753. | 150-110-000-006-00 | MILLER GREGORY & JOAN | 8848 CAROLINE TAYLOR MI 48180 | Lake Front Parcels | Tobacco | Wixom |
| 7754. | 150-110-000-007-00 | MILLER ALEXANDER | 375 LASALLE RD MONROE MI 48162 | Lake Front Parcels | Tobacco | Wixom |
| 7755. | 150-110-000-008-00 | FANTENE RONALD & SHARON | 45890 EDGEWATER ST CHESTERFIELD TWP MI 48047 | Lake Front Parcels | Tobacco | Wixom |
| 7756. | 150-110-000-009-00 | FANTENE RONALD & SHARON | 45890 EDGEWATER ST CHESTERFIELD TWP MI 48047 | Lake Front Parcels | Tobacco | Wixom |
| 7757. | 150-110-000-010-00 | PODGORSKI MICHAEL & RHEA | 1326 HIGHLAND COVE DR BEAVERTON MI 48612 | Lake Front Parcels | Tobacco | Wixom |
| 7758. | 150-110-000-011-00 | REMBELSKI PHILLIP & DEBORAH | 1334 HIGHLAND COVE DR BEAVERTON MI 48612 | Lake Front Parcels | Tobacco | Wixom |
| 7759. | 150-110-000-012-00 | REMBELSKI PHILLIP & DEBORAH | 1334 HIGHLAND COVE DR BEAVERTON MI 48612 | Lake Front Parcels | Tobacco | Wixom |
| 7760. | 150-110-000-013-00 | REMBELSKI PHILLIP & DEBORAH | 1334 HIGHLAND COVE DR BEAVERTON MI 48612 | Lake Front Parcels | Tobacco | Wixom |
| 7761. | 150-110-000-014-00 | STEVENS SHIRLEY ET AL | 1340 HIGHLAND COVE DR BEAVERTON MI 48612 | Lake Front Parcels | Tobacco | Wixom |
| 7762. | 150-110-000-015-00 | DERUS RONALD & JOHNSON GERRE | 10431 DAVISON DAVISON MI 48423 | Lake Front Parcels | Tobacco | Wixom |
| 7763. | 150-110-000-016-00 | MATTHEWS FRANK & JUDY | 1350 HIGHLAND COVE DR BEAVERTON MI 48612 | Lake Front Parcels | Tobacco | Wixom |
| 7764. | 150-110-000-017-00 | DODMAN MICHAEL | 1352 HIGHLAND COVE DR BEAVERTON MI 48612 | Lake Front Parcels | Tobacco | Wixom |
| 7765. | 150-110-000-018-00 | DODMAN MICHAEL & MELODIE | 1352 HIGHLAND COVE BEAVERTON MI 48612 | Lake Front Parcels | Tobacco | Wixom |
| 7766. | 150-110-000-019-01 | DODMAN MICHAEL & MELODIE | 1352 HIGHLAND COVE BEAVERTON MI 48612 | Lake Front Parcels | Tobacco | Wixom |
| 7767. | 150-110-000-020-01 | DODMAN MICHAEL & MELODIE | 1352 HIGHLAND COVE BEAVERTON MI 48612 | Lake Front Parcels | Tobacco | Wixom |
| 7768. | 150-110-000-021-10 | ALLEN ROBERT & PAMELA | 116 PEARL ST CHARLOTTE MI 48813 | Lake Front Parcels | Tobacco | Wixom |
| 7769. | 150-110-000-023-00 | BOOTH HELGA H TRUST | 1906 W 17TH PLACE YUMA AZ 85364 | Dedicated Access Parcel | Tobacco | Wixom |
| 7770. | 150-110-000-024-00 | PODGORSKI MICHAEL & RHEA | 1326 HIGHLAND COVE BEAVERTON MI 48612 | Dedicated Access Parcel | Tobacco | Wixom |
| 7771. | 150-110-000-025-00 | PODGORSKI MICHAEL & RHEA | 1326 HIGHLAND COVE BEAVERTON MI 48612 | Dedicated Access Parcel | Tobacco | Wixom |

Four Lakes
Tentative Special Assessment District - Parcel List
4/25/2019

| | PID | Owner Name | Mailing Address | Assessment Type | Township | Lake |
|-------|--------------------|-------------------------------------|---|-------------------------|----------|-------|
| 7772. | 150-110-000-026-10 | LANG WILLIAM & NANCY | 1430 HIGHLAND COVE DR BEAVERTON MI 48612 | Dedicated Access Parcel | Tobacco | Wixom |
| 7773. | 150-110-000-029-00 | DUNLOP BOADIE & ANNE | 1385 VILENAH LANE NE ATLANTA GA 30307 | Lake Front Parcels | Tobacco | Wixom |
| 7774. | 150-110-000-032-00 | BEARD MARY ANN | 1414 HIGHLAND COVE DR BEAVERTON MI 48612 | Lake Front Parcels | Tobacco | Wixom |
| 7775. | 150-110-000-033-00 | BROWN DAVID & CAROLYN | 4900 BELMONT ST MIDLAND MI 48640 | Lake Front Parcels | Tobacco | Wixom |
| 7776. | 150-110-000-034-00 | BROWN DAVID & CAROLYN | 1418 HIGHLAND COVE DR BEAVERTON MI 48612 | Lake Front Parcels | Tobacco | Wixom |
| 7777. | 150-110-000-035-50 | LANG WILLIAM & NANCY | 1430 HIGHLAND COVE DR BEAVERTON MI 48612 | Lake Front Parcels | Tobacco | Wixom |
| 7778. | 150-110-000-039-00 | DRYZGA THOMAS & MARY | 209 S GRACE ST LANSING MI 48917 | Lake Front Parcels | Tobacco | Wixom |
| 7779. | 150-110-000-040-00 | JOSEPH JOHN & LINDA | 130 KATHERYN ST MASON MI 48854 | Lake Front Parcels | Tobacco | Wixom |
| 7780. | 150-110-000-041-00 | JOSEPH JOHN & LINDA | 130 KATHERYN ST MASON MI 48854 | Lake Front Parcels | Tobacco | Wixom |
| 7781. | 150-110-000-042-00 | SABALA FAMILY TRUST | 38633 NORTHFIELD LIVONIA MI 48150 | Lake Front Parcels | Tobacco | Wixom |
| 7782. | 150-110-000-043-00 | BIDDINGER GEORGE CHERYL | 1458 HIGHLAND COVE DR BEAVERTON MI 48612 | Lake Front Parcels | Tobacco | Wixom |
| 7783. | 150-110-000-044-00 | FREDERICK JOHN & DONNA | 1462 HIGHLAND COVE DR BEAVERTON MI 48612 | Lake Front Parcels | Tobacco | Wixom |
| 7784. | 150-110-000-045-00 | NATZEL DARYELL & CHERYL | 6240 WILLARD RD BIRCH RUN MI 48415 | Lake Front Parcels | Tobacco | Wixom |
| 7785. | 150-110-000-046-00 | POULOS SHARON | 1294 HIGHLAND COVE DR BEAVERTON MI 48612 | Dedicated Access Parcel | Tobacco | Wixom |
| 7786. | 150-110-000-048-10 | HEWITT ROBERT & SANDRA TRUST | 5291 OAKRIDGE DR BEAVERTON MI 48612 | Dedicated Access Parcel | Tobacco | Wixom |
| 7787. | 150-120-000-001-00 | HOLCOMB KURTIS & CYNTHIA | 1125 MCKIMMY DR BEAVERTON MI 48612 | Lake Front Parcels | Tobacco | Wixom |
| 7788. | 150-120-000-002-00 | SCHALLER MICHAEL & DAWN | 10325 REESE RD CLARKSTON MI 48348 | Lake Front Parcels | Tobacco | Wixom |
| 7789. | 150-120-000-003-00 | SCHALLER MICHAEL & DAWN | 10325 REESE RD CLARKSTON MI 48348 | Lake Front Parcels | Tobacco | Wixom |
| 7790. | 150-120-000-004-00 | SCHALLER MICHAEL & DAWN | 10325 REESE RD CLARKSTON MI 48348 | Lake Front Parcels | Tobacco | Wixom |
| 7791. | 150-120-000-005-00 | FERGUSON DOUGLAS & LAURA J | 645 EAST WHITEHORN DR MIDLAND MI 48640 | Lake Front Parcels | Tobacco | Wixom |
| 7792. | 150-120-000-006-00 | HARRIS ANN TRUST | 1157 MCKIMMY DR BEAVERTON MI 48612 | Lake Front Parcels | Tobacco | Wixom |
| 7793. | 150-120-000-007-00 | AYERS D & AYERS D | 20772 TRUAX CLINTON TOWNSHIP MI 48038 | Lake Front Parcels | Tobacco | Wixom |
| 7794. | 150-120-000-008-00 | WHELAN MICHAEL F | 1167 MCKIMMY DR BEAVERTON MI 48612 | Lake Front Parcels | Tobacco | Wixom |
| 7795. | 150-120-000-009-00 | FRUCHEY ARTHUR WAYNE & MARLENE M | 1185 MCKIMMY DR BEAVERTON MI 48612 | Lake Front Parcels | Tobacco | Wixom |
| 7796. | 150-120-000-010-00 | FRUCHEY ARTHUR WAYNE & MARLENE M | 1185 MCKIMMY DR BEAVERTON MI 48612 | Lake Front Parcels | Tobacco | Wixom |
| 7797. | 150-120-000-011-00 | FRUCHEY ARTHUR WAYNE & MARLENE M | 1185 MCKIMMY DR BEAVERTON MI 48612 | Lake Front Parcels | Tobacco | Wixom |
| 7798. | 150-120-000-012-00 | MILLER RICHARD & JUDY TRUST | 1191 MCKIMMY DR BEAVERTON MI 48612 | Lake Front Parcels | Tobacco | Wixom |
| 7799. | 150-120-000-013-00 | LINGANG ROBERT JR | 1193 MCKIMMY DR BEAVERTON MI 48612 | Lake Front Parcels | Tobacco | Wixom |
| 7800. | 150-120-000-014-00 | RUSCH GARY | 21217 EVERGREEN SAINT CLAIR SHORES MI 48082 | Lake Front Parcels | Tobacco | Wixom |
| 7801. | 150-120-000-015-00 | CORBAT DARIN | 1209 MCKIMMY DR BEAVERTON MI 48612 | Lake Front Parcels | Tobacco | Wixom |
| 7802. | 150-120-000-016-00 | MCMAHAN HOMER & BARBARA | 3021 E BLACKHAWK DR PHOENIX AZ 85050-4752 | Lake Front Parcels | Tobacco | Wixom |
| 7803. | 150-120-000-017-00 | JONES NORMA | 1219 MCKIMMY DR BEAVERTON MI 48612 | Lake Front Parcels | Tobacco | Wixom |
| 7804. | 150-120-000-018-00 | PHILLIPS DONNA TRUST | 3107 TRAVIS COURT MIDLAND MI 48642 | Lake Front Parcels | Tobacco | Wixom |
| 7805. | 150-120-000-019-00 | GLAZIER THOMAS & JANICE | 1231 MCKIMMY DR BEAVERTON MI 48612 | Lake Front Parcels | Tobacco | Wixom |
| 7806. | 150-120-000-020-00 | GRAY DAVID & JANE | 1237 MCKIMMY DR BEAVERTON MI 48612 | Lake Front Parcels | Tobacco | Wixom |
| 7807. | 150-120-000-021-00 | MOORE JOYCE TRUST | 10257 BURGUNDY DIMONDALE MI 48821 | Lake Front Parcels | Tobacco | Wixom |
| 7808. | 150-120-000-022-00 | GIRARD JOHN & KIMBERLY | 16738 COLLEGE BLVD FRASER MI 48026 | Lake Front Parcels | Tobacco | Wixom |
| 7809. | 150-120-000-023-00 | EITEUNER MARK & MARY | 1217 CLARENDON DR O FALLON IL 62269 | Lake Front Parcels | Tobacco | Wixom |
| 7810. | 150-120-000-024-00 | KURZAWSKI DANIEL & HELEN | 16580 TYLER DR CLINTON TOWNSHIP MI 48038 | Lake Front Parcels | Tobacco | Wixom |
| 7811. | 150-120-000-025-00 | HENRY BRIAN & LINDSEY | 1269 MCKIMMY DR BEAVERTON MI 48612 | Lake Front Parcels | Tobacco | Wixom |
| 7812. | 150-120-000-026-00 | SHEPHARD NICK EVAN TRUST | 1275 MCKIMMY DR BEAVERTON MI 48612 | Lake Front Parcels | Tobacco | Wixom |
| 7813. | 150-120-000-027-00 | REED ZACKARY D | 1281 MCKIMMY DR BEAVERTON MI 48612 | Lake Front Parcels | Tobacco | Wixom |
| 7814. | 150-120-000-028-00 | MEYETTE ROBERT & CHERYL | 1291 MCKIMMY DR BEAVERTON MI 48612 | Lake Front Parcels | Tobacco | Wixom |
| 7815. | 150-120-000-029-00 | HINTZ KELLY | 1299 MCKIMMY DR BEAVERTON MI 48612 | Lake Front Parcels | Tobacco | Wixom |
| 7816. | 150-120-000-030-00 | COUGHLIN KARI A & PRICE JON C | 1303 MCKIMMY DR BEAVERTON MI 48612 | Lake Front Parcels | Tobacco | Wixom |
| 7817. | 150-120-000-031-00 | MUNSON JENNIFER | 1305 MCKIMMY DR BEAVERTON MI 48612 | Lake Front Parcels | Tobacco | Wixom |
| 7818. | 150-120-000-032-00 | CASE CHARLES J & THERESA L | 1315 MCKIMMY DR BEAVERTON MI 48612 | Lake Front Parcels | Tobacco | Wixom |
| 7819. | 150-120-000-033-00 | CASE CHARLES J & THERESA L | 1315 MCKIMMY DR BEAVERTON MI 48612 | Lake Front Parcels | Tobacco | Wixom |
| 7820. | 150-120-000-034-00 | RICHARDS ROBIN & MARY | 1321 MCKIMMY DR BEAVERTON MI 48612 | Lake Front Parcels | Tobacco | Wixom |
| 7821. | 150-120-000-035-00 | CLINE SHANNON | 1323 MCKIMMY BEAVERTON MI 48612 | Lake Front Parcels | Tobacco | Wixom |
| 7822. | 150-120-000-036-00 | MCNAUGHTON JAMES & LINDA & REINKE J | 2354 GALAXY WAY LAKE ORION MI 48360 | Lake Front Parcels | Tobacco | Wixom |
| 7823. | 150-120-000-037-00 | MINNIS JEFFREY & NICOLE | 8141 CRESTON FREELAND MI 48623 | Lake Front Parcels | Tobacco | Wixom |
| 7824. | 150-120-000-038-00 | FREDERICK EARL JR | 1345 MCKIMMY DR BEAVERTON MI 48612 | Lake Front Parcels | Tobacco | Wixom |
| 7825. | 150-120-000-039-00 | MELCHI MARK & JESSICA | 1349 MCKIMMY DR BEAVERTON MI 48612 | Lake Front Parcels | Tobacco | Wixom |
| 7826. | 150-120-000-040-00 | BADGER SCOTT & ROSIN JACLYN | 1355 MCKIMMY DR BEAVERTON MI 48612 | Lake Front Parcels | Tobacco | Wixom |
| 7827. | 150-120-000-041-00 | SHULER DENISE D | 1361 MCKIMMY DR BEAVERTON MI 48612 | Lake Front Parcels | Tobacco | Wixom |
| 7828. | 150-120-000-042-00 | WILSON DONALD & MELODY TRUST | 1369 MCKIMMY DR BEAVERTON MI 48612 | Lake Front Parcels | Tobacco | Wixom |
| 7829. | 150-120-000-043-00 | LYNCH DONALD & MARY | 68512 WINGATE DR WASHINGTON MI 48095-1256 | Lake Front Parcels | Tobacco | Wixom |
| 7830. | 150-120-000-044-00 | HOLCOMB KURTIS & CYNTHIA | 1125 MCKIMMY DR BEAVERTON MI 48612 | Dedicated Access Parcel | Tobacco | Wixom |
| 7831. | 150-120-000-045-00 | SCHALLER MICHAEL & DAWN | 10325 REESE RD CLARKSTON MI 48348 | Dedicated Access Parcel | Tobacco | Wixom |
| 7832. | 150-120-000-046-00 | SCHALLER MICHAEL & DAWN | 10325 REESE RD CLARKSTON MI 48348 | Dedicated Access Parcel | Tobacco | Wixom |
| 7833. | 150-120-000-047-00 | SCHALLER MICHAEL & DAWN | 10325 REESE RD CLARKSTON MI 48348 | Dedicated Access Parcel | Tobacco | Wixom |
| 7834. | 150-120-000-048-00 | MILLER R & FISHER J | 2594 WN UNION RD MIDLAND MI 48642 | Dedicated Access Parcel | Tobacco | Wixom |
| 7835. | 150-120-000-049-00 | MILLER BLANCHE | 2594 W N UNION RD MIDLAND MI 48642 | Dedicated Access Parcel | Tobacco | Wixom |
| 7836. | 150-120-000-050-00 | AYERS D & AYERS D | 20772 TRUAX LN CLINTON TOWNSHIP MI 48038 | Dedicated Access Parcel | Tobacco | Wixom |
| 7837. | 150-120-000-051-00 | WHELAN MICHAEL F | 1167 MCKIMMY DR BEAVERTON MI 48612 | Dedicated Access Parcel | Tobacco | Wixom |
| 7838. | 150-120-000-052-00 | FRUCHEY ARTHUR WAYNE & MARLENE M | 1185 MCKIMMY DR BEAVERTON MI 48612 | Dedicated Access Parcel | Tobacco | Wixom |
| 7839. | 150-120-000-053-00 | FRUCHEY ARTHUR WAYNE & MARLENE M | 1185 MCKIMMY DR BEAVERTON MI 48612 | Dedicated Access Parcel | Tobacco | Wixom |
| 7840. | 150-120-000-054-00 | FRUCHEY ARTHUR WAYNE & MARLENE M | 1185 MCKIMMY DR BEAVERTON MI 48612 | Dedicated Access Parcel | Tobacco | Wixom |
| 7841. | 150-120-000-055-00 | MILLER RICHARD & JUDY TRUST | 1191 MCKIMMY DR BEAVERTON MI 48612 | Dedicated Access Parcel | Tobacco | Wixom |
| 7842. | 150-120-000-056-00 | LINGANG ROBERT | 1193 MCKIMMY DR BEAVERTON MI 48612 | Dedicated Access Parcel | Tobacco | Wixom |
| 7843. | 150-120-000-057-00 | RUSCH GARY | 21217 EVERGREEN SAINT CLAIR SHORES MI 48082 | Dedicated Access Parcel | Tobacco | Wixom |
| 7844. | 150-120-000-058-00 | CORBAT DARIN | 1209 MCKIMMY DR BEAVERTON MI 48612 | Dedicated Access Parcel | Tobacco | Wixom |
| 7845. | 150-120-000-059-00 | MCMAHAN HOMER & BARBARA | 3021 E BLACKHAWK DR PHOENIX AZ 85050-4752 | Dedicated Access Parcel | Tobacco | Wixom |

Four Lakes
Tentative Special Assessment District - Parcel List
4/25/2019

| | PID | Owner Name | Mailing Address | Assessment Type | Township | Lake |
|-------|--------------------|---|---|-------------------------|----------|-------|
| 7846. | 150-120-000-060-00 | JONES NORMA | 1219 MCKIMMY DR BEAVERTON MI 48612 | Dedicated Access Parcel | Tobacco | Wixom |
| 7847. | 150-120-000-061-00 | PHILLIPS DONNA TRUST | 3107 TRAVIS COURT MIDLAND MI 48642 | Dedicated Access Parcel | Tobacco | Wixom |
| 7848. | 150-120-000-062-00 | GLAZIER THOMAS & JANICE | 1231 MCKIMMY DR BEAVERTON MI 48612 | Dedicated Access Parcel | Tobacco | Wixom |
| 7849. | 150-120-000-063-00 | GRAY DAVID & JANE | 1237 MCKIMMY DR BEAVERTON MI 48612 | Dedicated Access Parcel | Tobacco | Wixom |
| 7850. | 150-120-000-064-00 | MOORE JOYCE A | 10257 BURGUNDY DIMONDALE MI 48821 | Dedicated Access Parcel | Tobacco | Wixom |
| 7851. | 150-120-000-065-00 | GIRARD JOHN & KIMBERLY | 36126 BOYCE CLINTON TOWNSHIP MI 48035 | Dedicated Access Parcel | Tobacco | Wixom |
| 7852. | 150-120-000-066-00 | EITEUNER MARK & MARY | 1217 CLARENDON DR O FALLON IL 62269 | Dedicated Access Parcel | Tobacco | Wixom |
| 7853. | 150-120-000-067-00 | KURZAWSKI DANIEL & HELEN | 16580 TYLER DR CLINTON TOWNSHIP MI 48038 | Dedicated Access Parcel | Tobacco | Wixom |
| 7854. | 150-120-000-068-00 | HENRY BRIAN & LINDSEY | 1269 MCKIMMY DR BEAVERTON MI 48612 | Dedicated Access Parcel | Tobacco | Wixom |
| 7855. | 150-120-000-069-00 | SHEPHARD NICK EVAN TRUST | 1275 MCKIMMY DR BEAVERTON MI 48612 | Dedicated Access Parcel | Tobacco | Wixom |
| 7856. | 150-120-000-070-00 | REED ZACKARY D | 1281 MCKIMMY DR BEAVERTON MI 48612 | Dedicated Access Parcel | Tobacco | Wixom |
| 7857. | 150-120-000-071-00 | MEYETTE ROBERT & CHERYL | 1291 MCKIMMY DR BEAVERTON MI 48612 | Dedicated Access Parcel | Tobacco | Wixom |
| 7858. | 150-120-000-072-00 | NELSON (HINTZ) KELLY | 1299 MCKIMMY DR BEAVERTON MI 48612 | Dedicated Access Parcel | Tobacco | Wixom |
| 7859. | 150-120-000-073-00 | COUGHLIN KARI A & PRICE JON C | 1303 MCKIMMY DR BEAVERTON MI 48612 | Dedicated Access Parcel | Tobacco | Wixom |
| 7860. | 150-120-000-074-00 | MUNSON JENNIFER | 1305 MCKIMMY DR BEAVERTON MI 48612 | Dedicated Access Parcel | Tobacco | Wixom |
| 7861. | 150-120-000-075-00 | CASE CHARLES J & THERESA L | 1315 MCKIMMY DR BEAVERTON MI 48612 | Dedicated Access Parcel | Tobacco | Wixom |
| 7862. | 150-120-000-076-00 | CASE CHARLES J & THERESA L | 1315 MCKIMMY DR BEAVERTON MI 48612 | Dedicated Access Parcel | Tobacco | Wixom |
| 7863. | 150-120-000-077-00 | RICHARDS ROBIN & MARY | 1321 MCKIMMY DR BEAVERTON MI 48612 | Dedicated Access Parcel | Tobacco | Wixom |
| 7864. | 150-120-000-078-00 | REINKE JAMES & JIMI LYNCH DONALD | 1430 N WAGNER RD ESSEXVILLE MI 48732 | Dedicated Access Parcel | Tobacco | Wixom |
| 7865. | 150-120-000-079-00 | REINKE JAMES & JIMI | 1430 N WAGNER RD ESSEXVILLE MI 48732 | Dedicated Access Parcel | Tobacco | Wixom |
| 7866. | 150-120-000-080-00 | WITWER RICHARD & MARY KAY | 4732 SUNDERLAND STERLING HEIGHTS MI 48314 | Dedicated Access Parcel | Tobacco | Wixom |
| 7867. | 150-120-000-081-00 | FREDERICK EARL JR | 1345 MCKIMMY DR BEAVERTON MI 48612 | Dedicated Access Parcel | Tobacco | Wixom |
| 7868. | 150-120-000-082-00 | MELCHI MARK & JESSICA | 1349 MCKIMMY DR BEAVERTON MI 48612 | Dedicated Access Parcel | Tobacco | Wixom |
| 7869. | 150-120-000-083-00 | BADGER SCOTT & ROSIN JACLYN | 1355 MCKIMMY DR BEAVERTON MI 48612 | Dedicated Access Parcel | Tobacco | Wixom |
| 7870. | 150-120-000-084-00 | SHULER DENISE D | 1361 MCKIMMY DR BEAVERTON MI 48612 | Dedicated Access Parcel | Tobacco | Wixom |
| 7871. | 150-120-000-085-00 | WILSON DONALD & MELODY TRUST | 1369 MCKIMMY DR BEAVERTON MI 48612 | Dedicated Access Parcel | Tobacco | Wixom |
| 7872. | 150-120-000-086-00 | LYNCH DONALD & MARY | 68512 WINGATE DR WASHINGTON MI 48095-1256 | Dedicated Access Parcel | Tobacco | Wixom |
| 7873. | 150-130-000-001-00 | ESCAMILLA BERNARDO | 7172 BENTWOOD DR BAY CITY MI 48706 | Lake Front Parcels | Tobacco | Wixom |
| 7874. | 150-130-000-002-00 | KING GREGG & DEBORAH | 1533 OLD BRIDGE CT CANTON MI 48188 | Lake Front Parcels | Tobacco | Wixom |
| 7875. | 150-130-000-003-00 | DYER RANDALL | 4010 ROEHRS BEAVERTON MI 48612 | Lake Front Parcels | Tobacco | Wixom |
| 7876. | 150-130-000-004-00 | BOULIER JOAN & SICKLE C | 1496 KOZY KORNER DR BEAVERTON MI 48612 | Lake Front Parcels | Tobacco | Wixom |
| 7877. | 150-130-000-005-00 | BRABYN NANCY | 22 WEST ST CROSWELL MI 48422 | Lake Front Parcels | Tobacco | Wixom |
| 7878. | 150-130-000-006-00 | STILLER CLAUDE JR | 1492 W BLAKLEY RD BEAVERTON MI 48612 | Lake Front Parcels | Tobacco | Wixom |
| 7879. | 150-130-000-007-00 | STILLER CLAUDE JR | 1492 BLAKELY RD BEAVERTON MI 48612 | Lake Front Parcels | Tobacco | Wixom |
| 7880. | 150-144-000-001-00 | HOCK BRIAN & TAMARA TRUST | PO BOX 1805 MIDLAND MI 48641 | Lake Front Parcels | Tobacco | Wixom |
| 7881. | 150-144-000-002-00 | KEINATH CHARLES & BONNIE | 27 E LAKESHORE DR HOPE MI 48628 | Lake Front Parcels | Tobacco | Wixom |
| 7882. | 150-144-000-003-00 | MYERS DANNY & MARY TRUST | 25 E LAKESHORE DR HOPE MI 48628 | Lake Front Parcels | Tobacco | Wixom |
| 7883. | 150-144-000-004-00 | GERBER ARTHUR & JANA | 21 E LAKESHORE DR HOPE MI 48628 | Lake Front Parcels | Tobacco | Wixom |
| 7884. | 150-144-000-005-00 | LEE JAMES & MARGARET TRUST | 3584 E OAKBROOK DR MIDLAND MI 48642 | Lake Front Parcels | Tobacco | Wixom |
| 7885. | 150-144-000-007-00 | HERMAN JEFFREY & MICHELE ANN | 15 E LAKESHORE DR HOPE MI 48628 | Lake Front Parcels | Tobacco | Wixom |
| 7886. | 150-144-000-008-00 | VOAKES MICHAEL & ALISON | 52609 SCHNOOR ST NEW BALTIMORE MI 48047 | Lake Front Parcels | Tobacco | Wixom |
| 7887. | 150-144-000-009-00 | MUSSELMAN MARK J TRUST & MUSSELMAN RUTH A TRUST | 57 E SAIKO RD HOPE MI 48628 | Lake Front Parcels | Tobacco | Wixom |
| 7888. | 150-144-000-011-00 | CLARK WILLIAM TRUST | 1959 KAREN SAINT CLAIR MI 48079 | Lake Front Parcels | Tobacco | Wixom |
| 7889. | 150-144-000-012-00 | ROLANDS THOMAS & SANDRA | 1651 ROSS DR TROY MI 4808 | Lake Front Parcels | Tobacco | Wixom |
| 7890. | 150-144-000-013-00 | RAYNER JOHN & BETH | 3 E LAKESHORE DR HOPE MI 48628 | Lake Front Parcels | Tobacco | Wixom |
| 7891. | 150-144-000-014-00 | HELLEBUYCK DAVID | 6995 N MERIDIAN RD HOPE MI 48628 | Lake Front Parcels | Tobacco | Wixom |
| 7892. | 150-144-000-015-01 | LINDMAN AMY | PO BOX 31 EDENVILLE MI 48620 | Lake Front Parcels | Tobacco | Wixom |
| 7893. | 150-144-000-017-00 | GOSS MATT | 6087 N SEYMORE RD FLUSHING MI 48433 | Lake Front Parcels | Tobacco | Wixom |
| 7894. | 150-144-000-018-00 | CLARK CATHERINE L | 20 W LAKESHORE DR HOPE MI 48628 | Lake Front Parcels | Tobacco | Wixom |
| 7895. | 150-144-000-019-00 | CLARK CHARLES & HELEN | 5450 KELLY RD FLINT MI 48504 | Lake Front Parcels | Tobacco | Wixom |
| 7896. | 150-144-000-019-00 | CLARK CHARLES & HELEN | 5450 KELLY RD FLINT MI 48504 | Lake Front Parcels | Tobacco | Wixom |
| 7897. | 150-144-000-020-00 | CLARK CHARLES & HELEN | 5450 KELLY RD FLINT MI 48504 | Lake Front Parcels | Tobacco | Wixom |
| 7898. | 150-144-000-021-00 | SCHAFFER FREDERICK | 1330 WOODBRIDGE LN WIXOM MI 48393-1671 | Lake Front Parcels | Tobacco | Wixom |
| 7899. | 150-144-000-022-00 | CLARK PATRICIA TRUST | 46 W LAKESHORE DR HOPE MI 48628 | Lake Front Parcels | Tobacco | Wixom |
| 7900. | 150-144-000-023-00 | CLARK EDWARD & PATRICIA TRUST | 46 LAKESHORE DR HOPE MI 48628 | Lake Front Parcels | Tobacco | Wixom |
| 7901. | 150-144-000-024-00 | SCHULTHEIS EDGAR & FAY | 7122 ABBEY LN SWARTZ CREEK MI 48473 | Lake Front Parcels | Tobacco | Wixom |
| 7902. | 150-144-000-026-00 | KNOPP JUDITH A TRUST | 4046 RICHMARK LANE BAY CITY MI 48706 | Lake Front Parcels | Tobacco | Wixom |
| 7903. | 150-144-000-027-00 | SEAMSTER WILBUR & LEONA | 214 HAROLD ST MIDLAND MI 48640 | Lake Front Parcels | Tobacco | Wixom |
| 7904. | 150-144-000-028-00 | SEAMSTER RICHARD & AIMEE | 114 E BAKER MIDLAND MI 48640 | Lake Front Parcels | Tobacco | Wixom |
| 7905. | 150-150-000-001-00 | TUCKER JEFFREY & BERG KAY | 1012 ROCK TRAIL BEAVERTON MI 48612 | Lake Front Parcels | Tobacco | Wixom |
| 7906. | 150-150-000-002-01 | BROKER SEAN & KELLY | 6116 WOODVIEW PASS MIDLAND MI 48642 | Lake Front Parcels | Tobacco | Wixom |
| 7907. | 150-150-000-003-00 | HAYES MARK | 1030 ROCK TRAIL BEAVERTON MI 48612 | Lake Front Parcels | Tobacco | Wixom |
| 7908. | 150-150-000-004-00 | COLLINS KEVIN & CHERYL TRUST | 4318 ANDRE DR MIDLAND MI 48642 | Lake Front Parcels | Tobacco | Wixom |
| 7909. | 150-150-000-006-00 | BAX ANTHONY & KELLY | 3893 W HARSH DR COLEMAN MI 48618 | Lake Front Parcels | Tobacco | Wixom |
| 7910. | 150-150-000-007-00 | RYTLEWSKI WILLIAM & DAWN | 4647 N WALDO MIDLAND MI 48640 | Lake Front Parcels | Tobacco | Wixom |
| 7911. | 150-150-000-008-00 | RYTLEWSKI WILLIAM & DAWN | 4647 N WALDO MIDLAND MI 48640 | Lake Front Parcels | Tobacco | Wixom |
| 7912. | 150-150-000-009-10 | LAMENTOLA C & BRANDON KENNA | 1102 ROCK TRAIL BEAVERTON MI 48612 | Lake Front Parcels | Tobacco | Wixom |
| 7913. | 150-150-000-010-01 | EUDIS JAMES & PHYLLIS | 1130 ROCK TRAIL BEAVERTON MI 48612 | Lake Front Parcels | Tobacco | Wixom |
| 7914. | 150-150-000-012-01 | BAX ANTHONY & KELLY | 3893 W HARSH DR COLEMAN MI 48618 | Lake Front Parcels | Tobacco | Wixom |
| 7915. | 150-150-000-013-10 | EDWARDS MICHAEL & MILLER M | 1168 ROCK TRAIL BEAVERTON MI 48612 | Lake Front Parcels | Tobacco | Wixom |
| 7916. | 150-150-000-015-00 | STEIN GARY & KIMBERLY | 4377 WHEELER RD STANDISH MI 48658 | Lake Front Parcels | Tobacco | Wixom |
| 7917. | 150-150-000-016-00 | MCKINSTRY PATRICK & TERESE | 1216 ROCK TRAIL BEAVERTON MI 48612 | Lake Front Parcels | Tobacco | Wixom |
| 7918. | 150-150-000-018-00 | NEWMAN KURT & TERRIE | 4900 CALHOUN BEAVERTON MI 48612 | Lake Front Parcels | Tobacco | Wixom |
| 7919. | 150-150-000-019-00 | HICKS GLENN JR & RUTH J | 7031 MOWHAWA DR FORT WAYNE IN 46815 | Lake Front Parcels | Tobacco | Wixom |

Four Lakes
Tentative Special Assessment District - Parcel List
4/25/2019

| | PID | Owner Name | Mailing Address | Assessment Type | Township | Lake |
|-------|--------------------|----------------------------------|---|-------------------------|----------|-------|
| 7920. | 150-150-000-020-00 | SELLE KENNETH & JULIE | 3901 N ELEVEN MILE RD PINCONNING MI 48650 | Lake Front Parcels | Tobacco | Wixom |
| 7921. | 150-150-000-021-10 | PAGE GARY & SHEILA | 1276 ROCK TRAIL BEAVERTON MI 48612 | Lake Front Parcels | Tobacco | Wixom |
| 7922. | 150-160-000-001-00 | HURST DONALD & MARY TRUST | 1925 SCHUST RD SAGINAW MI 48604 | Lake Front Parcels | Tobacco | Wixom |
| 7923. | 150-160-000-002-00 | CAMPBELL ROBERT & CARLEEN | 5510 OAKRIDGE DR BEAVERTON MI 48612 | Lake Front Parcels | Tobacco | Wixom |
| 7924. | 150-160-000-003-00 | WISE ADRIAN & JILL | 389 KEINATH DR FRANKENMUTH MI 48734 | Lake Front Parcels | Tobacco | Wixom |
| 7925. | 150-160-000-004-00 | TOM SCHELICH PROMOTIONS LLC | PO BOX 668 KINGSLEY MI 49649 | Lake Front Parcels | Tobacco | Wixom |
| 7926. | 150-160-000-006-00 | WHALEY PRISCILLA | 5538 OAKRIDGE DR BEAVERTON MI 48612 | Lake Front Parcels | Tobacco | Wixom |
| 7927. | 150-160-000-008-00 | JUENGEL MARK & MARNI | 2919 E PINEVIEW MIDLAND MI 48640 | Lake Front Parcels | Tobacco | Wixom |
| 7928. | 150-160-000-009-00 | JUENGEL MARK & MARNI | 2919 E PINEVIEW MIDLAND MI 48640 | Lake Front Parcels | Tobacco | Wixom |
| 7929. | 150-160-000-010-00 | TURRELL DONALD & DOROTHY | 12775 W FREELAND RD FREELAND MI 48623 | Lake Front Parcels | Tobacco | Wixom |
| 7930. | 150-160-000-011-00 | KEBLER STEVEN A | 2808 W WACKERLY ST STE 2 MIDLAND MI 48640 | Lake Front Parcels | Tobacco | Wixom |
| 7931. | 150-160-000-013-00 | KENNEDY KENNETH & ANDERSON DEB | 3679 DALEY ROAD ATTICA MI 48412 | Lake Front Parcels | Tobacco | Wixom |
| 7932. | 150-160-000-014-10 | MERTKE DONALD & SHIRLEY | 4820 25 MILE RD SHELBY TWP MI 45316 | Lake Front Parcels | Tobacco | Wixom |
| 7933. | 150-170-000-001-00 | JOHNSTON DEBORA | 1013 MCKIMMY DR BEAVERTON MI 48612 | Lake Front Parcels | Tobacco | Wixom |
| 7934. | 150-170-000-003-00 | BOLAR CHARLES & BECKY | 1023 MCKIMMY DR BEAVERTON MI 48612 | Lake Front Parcels | Tobacco | Wixom |
| 7935. | 150-170-000-004-00 | MCKELLAR NEIL & MARGO | 1029 MCKIMMY DR BEAVERTON MI 48612 | Lake Front Parcels | Tobacco | Wixom |
| 7936. | 150-170-000-005-00 | BOHNING RICHARD & MURIEL TRUST | 11511 BAYBERRY DR ROMEO MI 48065 | Lake Front Parcels | Tobacco | Wixom |
| 7937. | 150-170-000-006-00 | MCKNIGHT JANICE | 1750 SAULK LANE SAGINAW MI 48638 | Lake Front Parcels | Tobacco | Wixom |
| 7938. | 150-170-000-007-00 | ALDRICH JASON | 1043 MCKIMMY DR BEAVERTON MI 48612 | Lake Front Parcels | Tobacco | Wixom |
| 7939. | 150-170-000-008-10 | BOUMA DAVID & BETTY | 1045 MCKIMMY DR BEAVERTON MI 48612 | Lake Front Parcels | Tobacco | Wixom |
| 7940. | 150-170-000-009-00 | STOIKE RANDOLPH & JANET ETAL | 1053 MCKIMMY DR BEAVERTON MI 48612 | Lake Front Parcels | Tobacco | Wixom |
| 7941. | 150-170-000-010-00 | ST JOHN DIANNE | 1057 MCKIMMY DR BEAVERTON MI 48612 | Lake Front Parcels | Tobacco | Wixom |
| 7942. | 150-170-000-011-00 | WAGNER HEIDI & CHRIS | 9063 WOODRIDGE DR DAVISON MI 48423 | Lake Front Parcels | Tobacco | Wixom |
| 7943. | 150-170-000-012-00 | BAUDOUX MICHAEL | 4805 CLUNIE SAGINAW MI 48603 | Lake Front Parcels | Tobacco | Wixom |
| 7944. | 150-170-000-014-00 | TALASKA LEO JR & IRENE | 1077 MCKIMMY DR BEAVERTON MI 48612 | Lake Front Parcels | Tobacco | Wixom |
| 7945. | 150-170-000-015-00 | SCHLOSSER LISA | 1083 MCKIMMY DR BEAVERTON MI 48612 | Lake Front Parcels | Tobacco | Wixom |
| 7946. | 150-170-000-016-00 | GARCIA ROBERT & MABERY RHODENA L | 1089 MCKIMMY DR BEAVERTON MI 48612 | Lake Front Parcels | Tobacco | Wixom |
| 7947. | 150-170-000-018-00 | WARK EDWARD & DEBRA | 1095 MCKIMMY DR BEAVERTON MI 48612 | Lake Front Parcels | Tobacco | Wixom |
| 7948. | 150-170-000-019-00 | ANDERSON ROBERT & LARISSA | 1103 MCKIMMY BEAVERTON MI 48612 | Lake Front Parcels | Tobacco | Wixom |
| 7949. | 150-170-000-020-00 | POWELL MICHAEL K & TRISTA | 9043 N VASSAR RD MT MORRIS MI 48845 | Lake Front Parcels | Tobacco | Wixom |
| 7950. | 150-170-000-021-00 | ARVOY BARBARA & ARVOY CHLOEY | 1113 MCKIMMY DR BEAVERTON MI 48612 | Lake Front Parcels | Tobacco | Wixom |
| 7951. | 150-190-000-001-00 | BOOTH GARRY & HOLLY | 5770 DUNDAS RD BEAVERTON MI 48612 | Lake Front Parcels | Tobacco | Wixom |
| 7952. | 150-190-000-002-00 | BOOTH GARRY & HOLLY | 5770 DUNDAS RD BEAVERTON MI 48612 | Lake Front Parcels | Tobacco | Wixom |
| 7953. | 150-190-000-004-10 | REIMER CHARLES & SHELLY | 5792 S DUNDAS RD BEAVERTON MI 48612 | Lake Front Parcels | Tobacco | Wixom |
| 7954. | 150-190-000-006-00 | NIZZA MICHAEL C | 5796 S DUNDAS RD BEAVERTON MI 48612 | Lake Front Parcels | Tobacco | Wixom |
| 7955. | 150-190-000-007-00 | LAMBERT THOMAS & BEVERLY | 5800 S M30 BEAVERTON MI 48612 | Lake Front Parcels | Tobacco | Wixom |
| 7956. | 150-190-000-009-20 | SCHWARZ WENDELL R TRUST | 5814 S M30 BEAVERTON MI 48612 | Lake Front Parcels | Tobacco | Wixom |
| 7957. | 150-190-000-013-00 | BALLARD BARBARA A & BERNARD D | 5820 S M30 BEAVERTON MI 48612 | Lake Front Parcels | Tobacco | Wixom |
| 7958. | 150-190-000-014-00 | TOAL MICHELLE | 3442 CHEROKEE TRAIL YPSILANTI MI 48198 | Lake Front Parcels | Tobacco | Wixom |
| 7959. | 150-190-000-015-00 | NORTH GARY & SUE | 629 HANCHETT ST ST CHARLES MI 48655 | Lake Front Parcels | Tobacco | Wixom |
| 7960. | 150-190-000-016-00 | JUNGNITSCH PAUL & BECKY | 5840 S M30 BEAVERTON MI 48612 | Lake Front Parcels | Tobacco | Wixom |
| 7961. | 150-190-000-017-00 | HOWELL ERNEST | 3186 JACQUE STREET FLINT MI 48532 | Lake Front Parcels | Tobacco | Wixom |
| 7962. | 150-190-000-018-00 | PINGEL RICHARD & HARRIETT | 24082 MEADOWBRIDGE DR CLINTON TOWNSHIP MI 48035 | Lake Front Parcels | Tobacco | Wixom |
| 7963. | 150-200-000-001-01 | TAYLOR PHILIP II & JEAN TRUST | 5460 KNOLLWOOD DR BEAVERTON MI 48612 | Dedicated Access Parcel | Tobacco | Wixom |
| 7964. | 150-200-000-004-10 | COBB DEAN & PATRICIA | 5478 KNOLLWOOD DR BEAVERTON MI 48612 | Dedicated Access Parcel | Tobacco | Wixom |
| 7965. | 150-200-000-005-01 | MOREAU DANIEL J & DENISE K | 133 WHITTENMORE ST AUBURN MI 48611 | Dedicated Access Parcel | Tobacco | Wixom |
| 7966. | 150-200-000-005-02 | HOGGARD DIANE | PO BOX 145 EDENVILLE MI 48620-0145 | Dedicated Access Parcel | Tobacco | Wixom |
| 7967. | 150-200-000-007-00 | CASE DARYL & SHEILA | 5499 KNOLLWOOD DR BEAVERTON MI 48612 | Lake Front Parcels | Tobacco | Wixom |
| 7968. | 150-200-000-008-00 | MAXWELL PHILLIP L | 5491 KNOLLWOOD DR BEAVERTON MI 48612 | Lake Front Parcels | Tobacco | Wixom |
| 7969. | 150-200-000-009-00 | BILLINGS JERRY W | 3249 LONG RD BEAVERTON MI 48612 | Lake Front Parcels | Tobacco | Wixom |
| 7970. | 150-200-000-010-00 | ALDRICH ANN | 5481 KNOLLWOOD DR BEAVERTON MI 48612 | Lake Front Parcels | Tobacco | Wixom |
| 7971. | 150-200-000-011-00 | MIKULA MARK & KATHY | 5475 KNOLLWOOD DR BEAVERTON MI 48612 | Lake Front Parcels | Tobacco | Wixom |
| 7972. | 150-200-000-013-00 | BEMAN FLOYD & MARGARET ETAL | 3357 N JEFFERSON RD MIDLAND MI 48642 | Lake Front Parcels | Tobacco | Wixom |
| 7973. | 150-200-000-015-00 | GLEASON JOYNER TRUST | 5463 KNOLLWOOD DR BEAVERTON MI 48612 | Lake Front Parcels | Tobacco | Wixom |
| 7974. | 150-200-000-016-00 | HORNLY MICHELLE | 5459 KNOLLWOOD DR BEAVERTON MI 48612 | Lake Front Parcels | Tobacco | Wixom |
| 7975. | 150-200-000-017-00 | HORNLY MICHELLE | 5459 KNOLLWOOD DR BEAVERTON MI 48612 | Lake Front Parcels | Tobacco | Wixom |
| 7976. | 150-200-000-018-00 | BARTON RAYMOND & PAMELA | 5445 KNOLLWOOD DR BEAVERTON MI 48612 | Lake Front Parcels | Tobacco | Wixom |
| 7977. | 150-200-000-020-00 | CAWLEY JOHN TRUST | 305 5TH ST BRECKENRIDGE MI 48615 | Lake Front Parcels | Tobacco | Wixom |
| 7978. | 150-200-000-022-00 | KUNDINGER DEREK & ANGIE | 5427 KNOLLWOOD DR BEAVERTON MI 48612 | Lake Front Parcels | Tobacco | Wixom |
| 7979. | 150-200-000-023-00 | JOHNSON CALVIN & CHRISTINE | 5419 KNOLLWOOD DR BEAVERTON MI 48612 | Lake Front Parcels | Tobacco | Wixom |
| 7980. | 150-200-000-025-00 | NETTLETON RONALD J & LAURIE | 5415 KNOLLWOOD DR BEAVERTON MI 48612 | Lake Front Parcels | Tobacco | Wixom |
| 7981. | 150-200-000-026-00 | LANGDON FAMILY TRUST | 5411 KNOLLWOOD DR BEAVERTON MI 48612 | Lake Front Parcels | Tobacco | Wixom |
| 7982. | 150-200-000-027-00 | HALL JAMES E | 1708 MARY ANN ST MOUNT PLEASANT MI 48858 | Lake Front Parcels | Tobacco | Wixom |
| 7983. | 150-200-000-028-00 | POLLARD LYNNA | 5395 KNOLLWOOD DR BEAVERTON MI 48612 | Lake Front Parcels | Tobacco | Wixom |
| 7984. | 150-200-000-029-00 | POLLARD LYNNA | 5395 KNOLLWOOD DR BEAVERTON MI 48612 | Lake Front Parcels | Tobacco | Wixom |
| 7985. | 150-200-000-030-00 | GEROW MATTHEW & LORI | 5589 LAKECRESS DR S SAGINAW MI 48603 | Lake Front Parcels | Tobacco | Wixom |
| 7986. | 150-200-000-031-00 | PURCELL CRAIG A & LYNDA E | 5387 KNOLLWOOD DR BEAVERTON MI 48612 | Lake Front Parcels | Tobacco | Wixom |
| 7987. | 150-200-000-032-00 | STEMPLE JOHN & JODI | 3340 S GLEANER SAGINAW MI 48609 | Lake Front Parcels | Tobacco | Wixom |
| 7988. | 150-200-000-033-00 | STEMPLE JOHN & JODI | 3340 S GLEANER SAGINAW MI 48609 | Lake Front Parcels | Tobacco | Wixom |
| 7989. | 150-200-000-035-00 | TRIPLE J RESORT LLC | 9223 NAVAJO TRAIL FLUSHING MI 48433 | Lake Front Parcels | Tobacco | Wixom |
| 7990. | 150-200-000-036-00 | TRIPLE J RESORT LLC | 9223 NAVAJO TRAIL FLUSHING MI 48433 | Lake Front Parcels | Tobacco | Wixom |
| 7991. | 150-200-000-037-10 | ROEHRS WILLIAM & ELEANOR | 5256 OAKRIDGE DR BEAVERTON MI 48612 | Lake Front Parcels | Tobacco | Wixom |
| 7992. | 150-200-000-039-00 | AHNFELD SHEILA | 5288 OAKRIDGE DR BEAVERTON MI 48612 | Lake Front Parcels | Tobacco | Wixom |
| 7993. | 150-200-000-041-00 | BECKER FLOYD & BEVERLY TRUST | 5356 OAKRIDGE DR BEAVERTON MI 48612 | Lake Front Parcels | Tobacco | Wixom |

Four Lakes
Tentative Special Assessment District - Parcel List
4/25/2019

| | PID | Owner Name | Mailing Address | Assessment Type | Township | Lake |
|-------|--------------------|--|--|-------------------------|----------|-------|
| 7994. | 150-200-000-041-02 | KLOHA ANN KLOHA STEVEN & KANYO TAMMY | 5346 OAKRIDGE DR BEAVERTON MI 48612 | Lake Front Parcels | Tobacco | Wixom |
| 7995. | 150-200-000-041-10 | HUCKINS RUBEN | 5366 OAKRIDGE DR BEAVERTON MI 48612 | Lake Front Parcels | Tobacco | Wixom |
| 7996. | 150-200-000-042-01 | CHILDS KENNETH | 5386 OAKRIDGE DR BEAVERTON MI 48612 | Lake Front Parcels | Tobacco | Wixom |
| 7997. | 150-200-000-043-00 | DYMCZYK MICHAEL H & DIANE C | 46193 LOOKOUT DR MACOMB MI 48044 | Lake Front Parcels | Tobacco | Wixom |
| 7998. | 150-200-000-043-01 | SHEETS MAUREEN | 4900 ROEHRS RD BEAVERTON MI 48612 | Lake Front Parcels | Tobacco | Wixom |
| 7999. | 150-200-000-044-00 | FOBEAR SCOTT & KRISTIN | 8275 SUMMER RIDGE CT FREELAND MI 48623 | Lake Front Parcels | Tobacco | Wixom |
| 8000. | 150-200-000-045-00 | WAHL SCOTT & KAREN | 9400 N DIXIE HWY NEWPORT MI 48166 | Lake Front Parcels | Tobacco | Wixom |
| 8001. | 150-200-000-046-00 | LENK GARY & JANE | 21715 ERBEN ST CLAIR SHORES MI 48081 | Lake Front Parcels | Tobacco | Wixom |
| 8002. | 150-200-000-047-10 | TAYLOR DAVID & KAREN | 5418 OAKRIDGE DR BEAVERTON MI 48612 | Lake Front Parcels | Tobacco | Wixom |
| 8003. | 150-200-000-050-00 | DIETRICH ARTHUR & JUDITH | 5422 OAKRIDGE DR BEAVERTON MI 48612 | Lake Front Parcels | Tobacco | Wixom |
| 8004. | 150-200-000-051-00 | EASTMAN STEVE & VICTORIA | 5426 OAKRIDGE DR BEAVERTON MI 48612 | Lake Front Parcels | Tobacco | Wixom |
| 8005. | 150-200-000-052-00 | PINDER DEANN MAST JENNIFER & DELISLE GREGORY | 5430 OAKRIDGE DR BEAVERTON MI 48612 | Lake Front Parcels | Tobacco | Wixom |
| 8006. | 150-200-000-053-00 | WARNER MICHAEL & KELLY | 5434 OAKRIDGE DR BEAVERTON MI 48612 | Lake Front Parcels | Tobacco | Wixom |
| 8007. | 150-200-000-055-00 | OLDANI JANICE TRUST | 5438 OAKRIDGE DR BEAVERTON MI 48612 | Lake Front Parcels | Tobacco | Wixom |
| 8008. | 150-200-000-056-00 | OLDANI JANICE TRUST | 5438 OAKRIDGE DR BEAVERTON MI 48612 | Lake Front Parcels | Tobacco | Wixom |
| 8009. | 150-200-000-057-00 | MOSS MARK E | 11985 E SHORE DR WHITMORE LAKE MI 48189 | Lake Front Parcels | Tobacco | Wixom |
| 8010. | 150-200-000-058-00 | REINSTADLER MARY TRUST | 3137 SIEBERT RD MIDLAND MI 48642 | Lake Front Parcels | Tobacco | Wixom |
| 8011. | 150-200-000-059-00 | LASCESKI TERRY CHARLES | 4731 N CASEVILLE CASEVILLE MI 48725 | Lake Front Parcels | Tobacco | Wixom |
| 8012. | 150-200-000-060-00 | LASCESKI TERRY CHARLES | 4731 N CASEVILLE RD CASEVILLE MI 48725 | Lake Front Parcels | Tobacco | Wixom |
| 8013. | 150-200-000-061-00 | BAKER GEOFFREY | 2005 LAUREL LANE MIDLAND MI 48642 | Lake Front Parcels | Tobacco | Wixom |
| 8014. | 150-200-000-062-00 | HOVEY RITA | 3848 SOUTHGATE DR MIDLAND MI 48640 | Lake Front Parcels | Tobacco | Wixom |
| 8015. | 150-200-000-063-00 | SOMERVILLE ED & SHERI & DOWLING STEVE & MARLENE | 1966 ALBIN LN MIDLAND MI 48640 | Lake Front Parcels | Tobacco | Wixom |
| 8016. | 150-200-000-064-00 | CHURCH RICHARD | 5478 OAKRIDGE DR BEAVERTON MI 48612 | Lake Front Parcels | Tobacco | Wixom |
| 8017. | 150-200-000-065-00 | WEISS D & WEISS T | 5727 7 MILE RD BAY CITY MI 48706 | Lake Front Parcels | Tobacco | Wixom |
| 8018. | 150-200-000-066-00 | VAN AMEYDE JOHN AND JULIE | 48920 RUNNING TROUT LANE NORTHVILLE MI 48168 | Lake Front Parcels | Tobacco | Wixom |
| 8019. | 150-200-000-067-00 | LAUDERBACH SANDRA & EARL | 2526 WERNER COLUMBUS MI 48063 | Lake Front Parcels | Tobacco | Wixom |
| 8020. | 150-200-000-068-00 | RAUSCH BRADLEY & TRISHA | 5494 OAKRIDGE DR BEAVERTON MI 48612 | Lake Front Parcels | Tobacco | Wixom |
| 8021. | 150-200-000-069-00 | SENECAL DOUGLAS & BONNIE | 5419 GARDENBROOK DR BEAVERTON MI 48612 | Lake Front Parcels | Tobacco | Wixom |
| 8022. | 150-200-000-070-00 | MARTINSKI MICHAEL & SANDRA | 3886 MARILYNS MIDLAND MI 48642 | Lake Front Parcels | Tobacco | Wixom |
| 8023. | 150-200-000-072-11 | HOLCOMB RANDY & SANDRA | 5483 OAKRIDGE DR BEAVERTON MI 48612 | Lake Front Parcels | Tobacco | Wixom |
| 8024. | 150-200-000-074-00 | MOORE DONALD & MARTHA | 8527 CLARRIDGE CLARKSTON MI 48348 | Lake Front Parcels | Tobacco | Wixom |
| 8025. | 150-200-000-075-00 | MISCO THOMAS & CHRISTINE | 46120 MABEN CANTON MI 48187 | Lake Front Parcels | Tobacco | Wixom |
| 8026. | 150-200-000-076-00 | WESSEL ANTHONY & JOANNE | 789 WHEELER RD AUBURN MI 48611 | Lake Front Parcels | Tobacco | Wixom |
| 8027. | 150-200-000-077-00 | WESSEL ANTHONY & JOANNE | 789 WHEELER AUBURN MI 48611 | Lake Front Parcels | Tobacco | Wixom |
| 8028. | 150-200-000-078-00 | LACROSS GAIL | 5459 OAKRIDGE DR BEAVERTON MI 48612 | Lake Front Parcels | Tobacco | Wixom |
| 8029. | 150-200-000-079-00 | KORKOSKE GREGORY & AMY | 7613 MAMMOTH PINES DR MIDLAND MI 48642 | Lake Front Parcels | Tobacco | Wixom |
| 8030. | 150-200-000-080-00 | SEIBEL WILLIAM & SUZANNE | 5451 OAKRIDGE DR BEAVERTON MI 48612 | Lake Front Parcels | Tobacco | Wixom |
| 8031. | 150-200-000-081-00 | GREENFIELD DALE & SHARON | 5447 OAKRIDGE DR BEAVERTON MI 48612 | Lake Front Parcels | Tobacco | Wixom |
| 8032. | 150-200-000-082-00 | WILLIAMS JOHN & JOANN | 5439 OAKRIDGE DR BEAVERTON MI 48612 | Lake Front Parcels | Tobacco | Wixom |
| 8033. | 150-200-000-083-00 | WILLIAMS JOHN & JOANN | 5439 OAKRIDGE DR BEAVERTON MI 48612 | Lake Front Parcels | Tobacco | Wixom |
| 8034. | 150-200-000-084-00 | GUTCHAK RONALD | 5435 OAKRIDGE DR BEAVERTON MI 48612 | Lake Front Parcels | Tobacco | Wixom |
| 8035. | 150-200-000-085-00 | LICKTEIG MARK | 69275 MEADOWBROOK LANE ROMEO MI 48065 | Lake Front Parcels | Tobacco | Wixom |
| 8036. | 150-200-000-087-01 | KALICH JAMES JR & PAMELA | 22935 ALLOR SAINT CLAIR SHORES MI 48082 | Lake Front Parcels | Tobacco | Wixom |
| 8037. | 150-200-000-087-02 | STROTHER DAVID | 5423 OAKRIDGE DR BEAVERTON MI 48612 | Lake Front Parcels | Tobacco | Wixom |
| 8038. | 150-200-000-088-00 | STROTHER ROBERT S JR | 27964 ROSEBRIAR ST SAINT CLAIR SHORES MI 48081 | Lake Front Parcels | Tobacco | Wixom |
| 8039. | 150-200-000-089-00 | PINDER DEANN MAST JENNIFER & DELISLE GREGORY | 5430 OAKRIDGE DR BEAVERTON MI 48612 | Dedicated Access Parcel | Tobacco | Wixom |
| 8040. | 150-202-000-090-00 | STROTHER R STEPHEN & THERESA | 23136 GREENCREST ST CLAIR SHORES MI 48080 | Lake Front Parcels | Tobacco | Wixom |
| 8041. | 150-202-000-091-00 | HOOD JERRY & JOANN | 5411 OAKRIDGE DR BEAVERTON MI 48612 | Lake Front Parcels | Tobacco | Wixom |
| 8042. | 150-202-000-092-00 | NAGEL RICHARD & PHYLLIS TRUST | 3090 CIRCLE DR TAVARES FL 32778 | Lake Front Parcels | Tobacco | Wixom |
| 8043. | 150-202-000-093-00 | FINKBEINER ROBERT & JANET | 3710 N FULLER DR MIDLAND MI 48640 | Lake Front Parcels | Tobacco | Wixom |
| 8044. | 150-202-000-094-00 | MARKLE ROBERT & KATHLEEN | 24887 COBBLESTONE CT FARMINGTON HILLS MI 48336 | Lake Front Parcels | Tobacco | Wixom |
| 8045. | 150-202-000-095-00 | MAXWELL MARQUETTA | 5395 OAKRIDGE RD BEAVERTON MI 48612 | Lake Front Parcels | Tobacco | Wixom |
| 8046. | 150-202-000-096-00 | SWAID BRIAN | 5391 OAKRIDGE DR BEAVERTON MI 48612 | Lake Front Parcels | Tobacco | Wixom |
| 8047. | 150-202-000-097-01 | NIEDZWIECKI ROBERT & KATHLEEN TRUST | 5387 OAKRIDGE DR BEAVERTON MI 48612 | Lake Front Parcels | Tobacco | Wixom |
| 8048. | 150-202-000-098-00 | HOWARD DENNIS & ROSE TRUST | 5385 OAKRIDGE BEAVERTON MI 48612 | Lake Front Parcels | Tobacco | Wixom |
| 8049. | 150-202-000-099-00 | HOWARD DENNIS & ROSE TRUST | 5385 OAKRIDGE DR BEAVERTON MI 48612 | Lake Front Parcels | Tobacco | Wixom |
| 8050. | 150-202-000-101-00 | GAWLOWSKI JAMES & MARY | 48824 ELMHURST DR MACOMB MI 48044 | Lake Front Parcels | Tobacco | Wixom |
| 8051. | 150-202-000-102-00 | SMETANKA WILLIAM & JULIA TRUST | 14415 TOWERING OAKS DR SHELBY TWP MI 48315 | Lake Front Parcels | Tobacco | Wixom |
| 8052. | 150-202-000-103-00 | GYVIS ELEANOR | 5363 OAKRIDGE DR BEAVERTON MI 48612 | Lake Front Parcels | Tobacco | Wixom |
| 8053. | 150-202-000-104-00 | BUDRY ROGER & ROSEMARY | 5363 OAKRIDGE DR BEAVERTON MI 48612 | Lake Front Parcels | Tobacco | Wixom |
| 8054. | 150-202-000-105-00 | BUDRY ROGER & ROSEMARY | 5355 OAKRIDGE DR BEAVERTON MI 48612 | Lake Front Parcels | Tobacco | Wixom |
| 8055. | 150-202-000-106-00 | ANDERSON ROBERT | 5353 OAKRIDGE DR BEAVERTON MI 48612 | Lake Front Parcels | Tobacco | Wixom |
| 8056. | 150-202-000-107-00 | HEMPFLING T & AUBEL D | 1544 SANBORN DR DEWITT MI 48820 | Lake Front Parcels | Tobacco | Wixom |
| 8057. | 150-202-000-108-00 | HOGENSON DAVID & JILL | 4699 N RIVER RD FREELAND MI 48623 | Lake Front Parcels | Tobacco | Wixom |
| 8058. | 150-202-000-109-00 | LAMB BRUCE & CHARLENE | 297 ARMITAGE DR CANTON MI 48188 | Lake Front Parcels | Tobacco | Wixom |
| 8059. | 150-202-000-110-00 | LAMB BRUCE & CHARLENE | 297 ARMITAGE DR CANTON MI 48188 | Lake Front Parcels | Tobacco | Wixom |
| 8060. | 150-202-000-111-00 | IAFRATE ANTHONY & AMANDA | PO BOX 176 SANFORD MI 48657 | Lake Front Parcels | Tobacco | Wixom |
| 8061. | 150-203-000-112-00 | IAFRATE ANTHONY & AMANDA | PO BOX 176 SANFORD MI 48657 | Lake Front Parcels | Tobacco | Wixom |
| 8062. | 150-203-000-113-00 | MCLEAN DONNA M TRUST | 5323 OAKRIDGE DR BEAVERTON MI 48612 | Lake Front Parcels | Tobacco | Wixom |
| 8063. | 150-203-000-115-00 | GROVE TIMOTHY A & ROBIN R | 3880 SHAFFER RD BEAVERTON MI 48612 | Lake Front Parcels | Tobacco | Wixom |
| 8064. | 150-203-000-116-00 | DWYER MICHAEL & ANNE | 36124 SCONE LIVONIA MI 48154 | Lake Front Parcels | Tobacco | Wixom |
| 8065. | 150-203-000-117-50 | GARDNER BRYAN & COHOON KAITLUN & COHOON CHRISTOPHER & SARA | 5307 OAKRIDGE DR BEAVERTON MI 48612 | Lake Front Parcels | Tobacco | Wixom |
| 8066. | 150-203-000-118-00 | RANCK JANICE | 5303 OAKRIDGE DR BEAVERTON MI 48612 | Lake Front Parcels | Tobacco | Wixom |
| 8067. | 150-203-000-119-01 | SHULER LAUREN | 5299 OAKRIDGE DR BEAVERTON MI 48612 | Lake Front Parcels | Tobacco | Wixom |

Four Lakes
Tentative Special Assessment District - Parcel List
4/25/2019

| | PID | Owner Name | Mailing Address | Assessment Type | Township | Lake |
|-------|--------------------|--|--|-------------------------|----------|-------|
| 8068. | 150-203-000-120-02 | PIWOWARSKI ARTHUR & KELLY | 6923 HART RD SAGINAW MI 48609 | Lake Front Parcels | Tobacco | Wixom |
| 8069. | 150-203-000-121-00 | HEWITT ROBERT & SANDRA TRUST | 5291 OAKRIDGE DR BEAVERTON MI 48612 | Lake Front Parcels | Tobacco | Wixom |
| 8070. | 150-203-000-122-00 | TRANCYGIER MARK & COLLEEN | 13850 ROCKY RIDGE HARTLAND MI 48353 | Lake Front Parcels | Tobacco | Wixom |
| 8071. | 150-203-000-123-00 | MARRISON BARBARA | 5283 OAKRIDGE DR BEAVERTON MI 48612 | Lake Front Parcels | Tobacco | Wixom |
| 8072. | 150-203-000-124-00 | MARRISON BARBARA | 5283 OAKRIDGE DR BEAVERTON MI 48612 | Lake Front Parcels | Tobacco | Wixom |
| 8073. | 150-203-000-125-00 | CHATEAUNEUF MARK & GINGER | 525 WOOD DUCK LANE ANNAPOLIS MD 21409 | Lake Front Parcels | Tobacco | Wixom |
| 8074. | 150-203-000-126-00 | SPALDING MARK & PAMELA | 3050 MAPLE HILL COURT MIDLAND MI 48642 | Lake Front Parcels | Tobacco | Wixom |
| 8075. | 150-203-000-127-00 | EASTMAN JOHN & PHYLLIS | 400 E MIAN ST #115 MIDLAND MI 48640 | Lake Front Parcels | Tobacco | Wixom |
| 8076. | 150-203-000-128-00 | EASTMAN JOHN & PHYLLIS | 400 E MAIN ST #115 MIDLAND MI 48640 | Lake Front Parcels | Tobacco | Wixom |
| 8077. | 150-203-000-129-00 | HAUGHTON DOUGLAS & TROY | 16159 W RIDGE RD OAKLEY MI 48649 | Lake Front Parcels | Tobacco | Wixom |
| 8078. | 150-203-000-130-10 | FORBES JAMES & SHELLIE | 5153 OAKRIDGE DR BEAVERTON MI 48612 | Lake Front Parcels | Tobacco | Wixom |
| 8079. | 150-203-000-132-10 | TROMBLEY RANDALL | 1912 ASHTON DR WALLED LAKE MI 48390 | Lake Front Parcels | Tobacco | Wixom |
| 8080. | 150-203-000-133-00 | MCGIBBON LINDA TRUST | 5143 OAKRIDGE DR BEAVERTON MI 48612 | Lake Front Parcels | Tobacco | Wixom |
| 8081. | 150-203-000-135-00 | SERWATKA RANDOLPH & CYNTHIA | 5135 OAKRIDGE DR BEAVERTON MI 48612 | Lake Front Parcels | Tobacco | Wixom |
| 8082. | 150-203-000-136-00 | LAURENZ JAMES & HELEN | 11362 E LINCOLN ROAD MERRILL MI 48637 | Lake Front Parcels | Tobacco | Wixom |
| 8083. | 150-203-000-137-00 | LAURENZ JAMES & HELEN | 11362 E LINCOLN ROAD MERRILL MI 48637 | Lake Front Parcels | Tobacco | Wixom |
| 8084. | 150-203-000-138-00 | LEAHY GERALD & JOAN | 5129 OAKRIDGE DR BEAVERTON MI 48612 | Lake Front Parcels | Tobacco | Wixom |
| 8085. | 150-203-000-139-00 | DUBBS MICHAEL & STEPHANIE | 5219 OAKRIDGE DR BEAVERTON MI 48612 | Lake Front Parcels | Tobacco | Wixom |
| 8086. | 150-203-000-140-00 | SAIDE DOUGLAS & DEBRA | 5211 OAKRIDGE DR BEAVERTON MI 48612 | Lake Front Parcels | Tobacco | Wixom |
| 8087. | 150-203-000-141-00 | SAIDE DOUGLAS & DEBRA | 5211 OAKRIDGE DR BEAVERTON MI 48612 | Lake Front Parcels | Tobacco | Wixom |
| 8088. | 150-203-000-142-00 | REDBURN KEITH | 5201 OAKRIDGE DR BEAVERTON MI 48612 | Lake Front Parcels | Tobacco | Wixom |
| 8089. | 150-203-000-143-00 | JACKSON MICHAEL | 46375 DOUBLETREE CANTON MI 48187 | Lake Front Parcels | Tobacco | Wixom |
| 8090. | 150-203-000-144-00 | JACKSON MICHAEL | 46375 DOUBLETREE CANTON MI 48187 | Lake Front Parcels | Tobacco | Wixom |
| 8091. | 150-203-000-145-00 | PECK JOSEPH & PAMELA | 5191 OAKRIDGE DR BEAVERTON MI 48612 | Lake Front Parcels | Tobacco | Wixom |
| 8092. | 150-203-000-146-00 | BATTISHILL CYNTHIA ET AL BATTISHILL TIMOTHY & JODWAY J | 5187 OAKRIDGE DR BEAVERTON MI 48612 | Lake Front Parcels | Tobacco | Wixom |
| 8093. | 150-203-000-147-00 | DORIS IRMA | 129 FOXBORO DR ROCHESTER HILLS MI 48309 | Lake Front Parcels | Tobacco | Wixom |
| 8094. | 150-203-000-148-00 | PIWOWARSKI JAMES & JACQUELINE | 7103 TUCKER RD HOLLY MI 48442 | Lake Front Parcels | Tobacco | Wixom |
| 8095. | 150-203-000-149-00 | TITUS DEAN III | 5155 OAKRIDGE DR BEAVERTON MI 48612 | Lake Front Parcels | Tobacco | Wixom |
| 8096. | 150-203-000-150-00 | RICCHETTI LOGAN & MYERS MEREDITH | 5149 OAKRIDGE DR BEAVERTON MI 48612 | Lake Front Parcels | Tobacco | Wixom |
| 8097. | 150-210-000-001-00 | DOUD MARK & JAMES | 4510 BENCHLEY DR BEAVERTON MI 48612 | Lake Front Parcels | Tobacco | Wixom |
| 8098. | 150-210-000-003-00 | DOUD MARK & JAMES | 4510 BENCHLEY DR BEAVERTON MI 48612 | Lake Front Parcels | Tobacco | Wixom |
| 8099. | 150-210-000-004-00 | BILINA MICHAEL & KELLY | 4520 BENCHLEY DR BEAVERTON MI 48612 | Lake Front Parcels | Tobacco | Wixom |
| 8100. | 150-210-000-006-00 | WAGNER KENNETH & LAURIE | 4538 BENCHLEY DR BEAVERTON MI 48612 | Lake Front Parcels | Tobacco | Wixom |
| 8101. | 150-210-000-007-00 | WARK JACK & SANDRA BREAULT CARRIE & WARK JUSTIN | 4542 BENCHLEY DR BEAVERTON MI 48612 | Lake Front Parcels | Tobacco | Wixom |
| 8102. | 150-210-000-008-00 | BARRE LAWRENCE & KATHY | 4554 BENCHLEY DR BEAVERTON MI 48612 | Lake Front Parcels | Tobacco | Wixom |
| 8103. | 150-210-000-009-00 | BARRE LAWRENCE & KATHY | 4554 BENCHLEY DR BEAVERTON MI 48612 | Lake Front Parcels | Tobacco | Wixom |
| 8104. | 150-210-000-010-00 | PHILLIPS JILL TRUST | 4566 BENCHLEY DR BEAVERTON MI 48612 | Lake Front Parcels | Tobacco | Wixom |
| 8105. | 150-210-000-011-00 | RESZTAK GERALDINE C ETAL | 4572 BENCHLEY DR BEAVERTON MI 48612 | Lake Front Parcels | Tobacco | Wixom |
| 8106. | 150-210-000-012-00 | RESZTAK GERALDINE C ETAL | 4572 BENCHLEY DR BEAVERTON MI 48612 | Lake Front Parcels | Tobacco | Wixom |
| 8107. | 150-210-000-013-00 | MCNIER TERRY & SHIRLEY TRUST | 7388 LAWDALE RD FREELAND MI 48623 | Lake Front Parcels | Tobacco | Wixom |
| 8108. | 150-210-000-014-00 | SCHAFFER DANIEL & CAROL TRUST | 4584 BENCHLEY DR BEAVERTON MI 48612 | Lake Front Parcels | Tobacco | Wixom |
| 8109. | 150-210-000-015-00 | HEGEDUS JAMES TRUST | 3818 HI CREST LAKE ORION MI 48360 | Lake Front Parcels | Tobacco | Wixom |
| 8110. | 150-210-000-016-00 | HEGEDUS JAMES TRUST | 3818 HI CREST LAKE ORION MI 48360 | Lake Front Parcels | Tobacco | Wixom |
| 8111. | 150-210-000-017-00 | DRYER THERESA RAE | 4602 BENCHLEY DR BEAVERTON MI 48612 | Lake Front Parcels | Tobacco | Wixom |
| 8112. | 150-210-000-018-00 | DRYER THERESA RAE | 4602 BENCHLEY DR BEAVERTON MI 48612 | Lake Front Parcels | Tobacco | Wixom |
| 8113. | 150-210-000-020-00 | DANIELAK SCOTT | 501 S JOHNSON ST BAY CITY MI 48708 | Lake Front Parcels | Tobacco | Wixom |
| 8114. | 150-210-000-022-00 | MILLHISLER ROGER TRUST | 5216 DALE RD BEAVERTON MI 48612 | Lake Front Parcels | Tobacco | Wixom |
| 8115. | 150-210-000-023-00 | TOUSSAINT JOHN & LUCINDA | 1954 W MIDLAND RD AUBURN MI 48611 | Lake Front Parcels | Tobacco | Wixom |
| 8116. | 150-210-000-024-00 | ANDERA FRANK J TRUST | 986 S BAMBER MOUNT PLEASANT MI 48858 | Lake Front Parcels | Tobacco | Wixom |
| 8117. | 150-210-000-025-10 | BURCHELL ROBERT P | 12512 BIRCH RUN ES BIRCH RUN MI 48415 | Lake Front Parcels | Tobacco | Wixom |
| 8118. | 150-210-000-027-10 | HOMAN GARY & MARGENE TRUST | 4662 BENCHLEY DR BEAVERTON MI 48612 | Lake Front Parcels | Tobacco | Wixom |
| 8119. | 150-210-000-029-00 | BOOMS DANIEL & GERALDINE TRUST | 2178 ROBINAERY DR BERKLEY MI 48072 | Lake Front Parcels | Tobacco | Wixom |
| 8120. | 150-210-000-030-00 | MCMULLEN GEORGE & PATRICIA ETAL | 10184 HAWTHORNE CIRCLE GOODRICH MI 48438 | Lake Front Parcels | Tobacco | Wixom |
| 8121. | 150-210-000-031-00 | CLEASBY GERRY & VIRLA | 2918 SHAWNEE WATERFORD MI 48329 | Lake Front Parcels | Tobacco | Wixom |
| 8122. | 150-210-000-032-00 | LITTLE WILLIAM & KATHLEEN | 4688 BENCHLEY DR BEAVERTON MI 48612 | Lake Front Parcels | Tobacco | Wixom |
| 8123. | 150-210-000-033-00 | DAUGHERTY TIMOTHY & TRACY | PO BOX 295 SHEPHERD MI 48883 | Lake Front Parcels | Tobacco | Wixom |
| 8124. | 150-210-000-034-00 | O'BRIEN PATRICK & DEBORAH | 2313 MORRISH RD SWARTZ CREEK MI 48473 | Lake Front Parcels | Tobacco | Wixom |
| 8125. | 150-210-000-035-00 | BECK GISELA | 4704 BENCHLEY DR BEAVERTON MI 48612 | Lake Front Parcels | Tobacco | Wixom |
| 8126. | 150-210-000-036-00 | ZETZ FREDERICK JR & NANCY TRUST | 4720 BENCHLEY DR BEAVERTON MI 48612 | Lake Front Parcels | Tobacco | Wixom |
| 8127. | 150-210-000-037-00 | ZETZ FREDERICK JR & NANCY TRUST | 4720 BENCHLEY DR BEAVERTON MI 48612 | Lake Front Parcels | Tobacco | Wixom |
| 8128. | 150-210-000-038-00 | KELLEY JAMES & MELVA | 3847 S HOLLISTER RD OVID MI 48866 | Lake Front Parcels | Tobacco | Wixom |
| 8129. | 150-210-000-039-00 | TURNER GARY & JUDITH TRUST | 15365 GRATIOT HEMLOCK MI 48626 | Lake Front Parcels | Tobacco | Wixom |
| 8130. | 150-210-000-040-00 | GAGNON JANE M | 1650 BROCKWAY SAGINAW MI 48602 | Lake Front Parcels | Tobacco | Wixom |
| 8131. | 150-210-000-041-00 | LANCASTER JOSEPH & DAWN | 4739 BENCHLEY DR BEAVERTON MI 48612 | Dedicated Access Parcel | Tobacco | Wixom |
| 8132. | 150-210-000-042-00 | LANCASTER JOSEPH & DAWN | 4739 BENCHLEY DR BEAVERTON MI 48612 | Dedicated Access Parcel | Tobacco | Wixom |
| 8133. | 150-210-000-043-00 | TURNER GARY & JUDITH TRUST | 15365 GRATIOT HEMLOCK MI 48626 | Dedicated Access Parcel | Tobacco | Wixom |
| 8134. | 150-210-000-044-00 | PALMER CYNTHIA | 4725 BENCHLEY DR BEAVERTON MI 48612 | Dedicated Access Parcel | Tobacco | Wixom |
| 8135. | 150-210-000-046-00 | MYERS BETTY J | 5349 M18 BEAVERTON MI 48612 | Dedicated Access Parcel | Tobacco | Wixom |
| 8136. | 150-210-000-048-00 | BECK GISELA | 56767 LONGHORN DR SHELBY TWP MI 48316 | Dedicated Access Parcel | Tobacco | Wixom |
| 8137. | 150-210-000-049-00 | HOMAN GARY TRUST | 4662 BENCHLEY DR BEAVERTON MI 48612 | Dedicated Access Parcel | Tobacco | Wixom |
| 8138. | 150-210-000-050-00 | HOMAN GARY TRUST | 4662 BENCHLEY DR BEAVERTON MI 48612 | Dedicated Access Parcel | Tobacco | Wixom |
| 8139. | 150-210-000-051-00 | GARDINER SERENA & JEFFREY | 4675 BENCHLEY DR BEAVERTON MI 48612 | Dedicated Access Parcel | Tobacco | Wixom |
| 8140. | 150-210-000-053-00 | MCMULLEN DOUGLAS & MARGARET | 4671 BENCHLEY DR BEAVERTON MI 48612 | Dedicated Access Parcel | Tobacco | Wixom |
| 8141. | 150-210-000-054-00 | BURCHELL ROBERT P | 12512 BIRCH RUN RD BIRCH RUN MI 48415 | Dedicated Access Parcel | Tobacco | Wixom |

Four Lakes
Tentative Special Assessment District - Parcel List
4/25/2019

| | PID | Owner Name | Mailing Address | Assessment Type | Township | Lake |
|-------|--------------------|---|---|-------------------------|----------|-------|
| 8142. | 150-210-000-055-00 | COPPOLA CATHLEEN | 4643 BENCHLEY DR BEAVERTON MI 48612 | Dedicated Access Parcel | Tobacco | Wixom |
| 8143. | 150-210-000-056-00 | COPPOLA CATHLEEN | 4643 BENCHLEY DR BEAVERTON MI 48612 | Dedicated Access Parcel | Tobacco | Wixom |
| 8144. | 150-210-000-057-00 | HOLCOMB MITCHELL | 4635 BENCHLEY DR BEAVERTON MI 48612 | Dedicated Access Parcel | Tobacco | Wixom |
| 8145. | 150-210-000-059-00 | ANDERA FRANK J TRUST | 986 S BAMBER MOUNT PLEASANT MI 48858 | Dedicated Access Parcel | Tobacco | Wixom |
| 8146. | 150-210-000-060-00 | ANDERA FRANK J TRUST | 986 S BAMBER MOUNT PLEASANT MI 48858 | Dedicated Access Parcel | Tobacco | Wixom |
| 8147. | 150-210-000-061-00 | WILLIAMS MARLENE | 4605 BENCHLEY DR BEAVERTON MI 48612 | Dedicated Access Parcel | Tobacco | Wixom |
| 8148. | 150-210-000-064-00 | PHILLIPS JILL TRUST | 4566 BENCHLEY DR BEAVERTON MI 48612 | Dedicated Access Parcel | Tobacco | Wixom |
| 8149. | 150-210-000-066-00 | MCNIER TERRY & SHIRLEY TRUST | 7388 LAWNDALE RD FREELAND MI 48623 | Dedicated Access Parcel | Tobacco | Wixom |
| 8150. | 150-210-000-067-00 | MCNIER TERRY & SHIRLEY TRUST | 7388 LAWNDALE RD FREELAND MI 48623 | Dedicated Access Parcel | Tobacco | Wixom |
| 8151. | 150-210-000-068-00 | VALENTINIO LAWRENCE | 13922 VALLUSEK STERLING HEIGHTS MI 48314 | Dedicated Access Parcel | Tobacco | Wixom |
| 8152. | 150-210-000-069-00 | SPITLER LORRAINE A | 4565 BENCHLEY DR BEAVERTON MI 48612 | Dedicated Access Parcel | Tobacco | Wixom |
| 8153. | 150-210-000-071-00 | MITCHELL ROBERT & PATRICIA | 4553 BENCHLEY DR BEAVERTON MI 48612 | Dedicated Access Parcel | Tobacco | Wixom |
| 8154. | 150-210-000-073-00 | COOK GENE P | 4521 BENCHLEY DR BEAVERTON MI 48612 | Dedicated Access Parcel | Tobacco | Wixom |
| 8155. | 150-210-000-076-00 | COOK GENE & BECKY | 4521 BENCHLEY DR BEAVERTON MI 48612 | Dedicated Access Parcel | Tobacco | Wixom |
| 8156. | 150-210-000-077-00 | PLUDE ROBERT & LAURA | 4511 BENCHLEY DR BEAVERTON MI 48612 | Dedicated Access Parcel | Tobacco | Wixom |
| 8157. | 150-210-000-078-00 | PLUDE ROBERT & LAURA | 4511 BENCHLEY DR BEAVERTON MI 48612 | Dedicated Access Parcel | Tobacco | Wixom |
| 8158. | 150-210-000-079-00 | PARKVIEW SUB LOT OWNERS | BENCHLEY DR BEAVERTON MI 48612 | Lake Front Parcels | Tobacco | Wixom |
| 8159. | 150-220-000-010-10 | MORSE TERRY | 4114 N BEACH ST SANFORD MI 48657 | Lake Front Parcels | Tobacco | Wixom |
| 8160. | 150-220-000-012-00 | ROYCE SALLY | 677 PINE TRAIL BEAVERTON MI 48612 | Lake Front Parcels | Tobacco | Wixom |
| 8161. | 150-220-000-013-00 | MOORE CHARLES & MARY TRUST | 5681 ISLAND LANE BEAVERTON MI 48612 | Lake Front Parcels | Tobacco | Wixom |
| 8162. | 150-220-000-014-00 | KENT ROSS & SYLVIA | 701 CENTER ST COLEMAN MI 48618 | Lake Front Parcels | Tobacco | Wixom |
| 8163. | 150-220-000-016-00 | LAMBERT JAMES & GAYLE | 660 PINE TRAIL BEAVERTON MI 48612 | Lake Front Parcels | Tobacco | Wixom |
| 8164. | 150-220-000-017-00 | NIKPRELEVIC MARTIN & LJEZA | 2450 HAWTHORNE DR SOUTH SHELBY TWP MI 48316 | Lake Front Parcels | Tobacco | Wixom |
| 8165. | 150-220-000-021-00 | NIKPRELEVIC MARTIN & LJEZA | 2450 HAWTHORN DR SHELBY TWP MI 48316 | Lake Front Parcels | Tobacco | Wixom |
| 8166. | 150-220-000-022-00 | CARNES JOHN & JULIE | 5673 ISLAND LANE BEAVERTON MI 48612 | Lake Front Parcels | Tobacco | Wixom |
| 8167. | 150-220-000-022-01 | MOORE CHARLES & MARY TRUST | 5681 ISLAND LANE BEAVERTON MI 48612 | Lake Front Parcels | Tobacco | Wixom |
| 8168. | 150-220-000-023-00 | LASZLO DENNIS & PATRICIA | 5688 ISLAND LANE BEAVERTON MI 48612 | Lake Front Parcels | Tobacco | Wixom |
| 8169. | 150-220-000-023-01 | DIETLEIN JEFFERY & BARBARA | 5691 IRENE DR BEAVERTON MI 48612 | Lake Front Parcels | Tobacco | Wixom |
| 8170. | 150-220-000-023-04 | KAYLOR JEFFREY & AMY | 9319 BEECHER RD, FLUSHING, MI, 48433-9727 | Lake Front Parcels | Tobacco | Wixom |
| 8171. | 150-220-000-023-20 | BOUFFARD TERRY | 30823 MAYFLOWER ROSEVILLE MI 48066 | Lake Front Parcels | Tobacco | Wixom |
| 8172. | 150-220-000-024-00 | CHIRIO FAMILY TRUST | 41110 FOX RUN RD #319 NOVI MI 48377-4804 | Lake Front Parcels | Tobacco | Wixom |
| 8173. | 150-220-000-025-00 | RUSHMAN JONATHAN M | 5949 GLENN ELLYN CT SE GRAND RAPIDS MI 49546 | Lake Front Parcels | Tobacco | Wixom |
| 8174. | 150-220-000-026-00 | HARTMAN JOEL & LANDRA | 7833 HIGH RIDGE DR CLARKSTON MI 48348 | Lake Front Parcels | Tobacco | Wixom |
| 8175. | 150-220-000-028-00 | SCHWANITZ JAMES & HILLARY TRUST | 3670 LAUREATE HOLT MI 48842 | Lake Front Parcels | Tobacco | Wixom |
| 8176. | 150-220-000-029-00 | CRAWFORD DAVID & SHERRY | 28609 ALDEN MADISON HGTS MI 48071-3027 | Lake Front Parcels | Tobacco | Wixom |
| 8177. | 150-220-000-031-00 | UNGER MICHAEL & BOBBIE | 2247 SALT ST SAGINAW MI 48602 | Lake Front Parcels | Tobacco | Wixom |
| 8178. | 150-220-000-032-00 | STOYANOFF MICHAEL JR & NICOLE | 5566 ADDERSTONE CLARKSTON MI 48346 | Lake Front Parcels | Tobacco | Wixom |
| 8179. | 150-220-000-033-00 | PETRUSHA JOHN & JULIE | 35652 JOHNSTOWN RD FARMINGTON HILLS MI 48335-2015 | Lake Front Parcels | Tobacco | Wixom |
| 8180. | 150-220-000-036-00 | MAX BRIAN | 361 CLAIR HILL DR ROCHESTER HILLS MI 48309-2112 | Lake Front Parcels | Tobacco | Wixom |
| 8181. | 150-220-000-037-00 | HUNTLEY JOHN & MARY | 2812 NOVAK ST MIDLAND MI 48642 | Lake Front Parcels | Tobacco | Wixom |
| 8182. | 150-220-000-038-00 | CRAWFORD DAVID & SHERRY | 28609 ALDEN MADISON HEIGHTS MI 48071 | Lake Front Parcels | Tobacco | Wixom |
| 8183. | 150-222-000-040-00 | MERRELL DANNI L & JODEE NAN | 262 RALEIGH PL LENNON MI 48449 | Lake Front Parcels | Tobacco | Wixom |
| 8184. | 150-222-000-042-00 | RITCHIE ANDREW & VANDERBUSH DANI | 2307 BROADWAY GRAND JUNCTION CO 81507 | Lake Front Parcels | Tobacco | Wixom |
| 8185. | 150-222-000-043-00 | DIETLEIN JEFFERY & BARBARA | 5691 IRENE DR BEAVERTON MI 48612 | Lake Front Parcels | Tobacco | Wixom |
| 8186. | 150-222-000-044-00 | VAN HORN DAVID & NANCY | 5699 IRENE DR BEAVERTON MI 48612 | Lake Front Parcels | Tobacco | Wixom |
| 8187. | 150-222-000-045-00 | ANDERS DUANE & PATRICIA & ANDERS-LAKE MELISSA | 10200 E GRANT RD ASHLEY MI 48806 | Lake Front Parcels | Tobacco | Wixom |
| 8188. | 150-222-000-047-00 | KELLER KENNETH & DAWN | 3289 DALE RD BEAVERTON MI 48612 | Lake Front Parcels | Tobacco | Wixom |
| 8189. | 150-222-000-048-00 | KENNEDY PATRICK & DEBRA TRUST | 5729 IRENE DR BEAVERTON MI 48612 | Lake Front Parcels | Tobacco | Wixom |
| 8190. | 150-222-000-049-00 | KOZUBAL THEODORE II & KOZUBAL THEODORE III | 5731 IRENE DR BEAVERTON MI 48612 | Lake Front Parcels | Tobacco | Wixom |
| 8191. | 150-223-000-050-00 | KIPFMILLER RONALD & VIVIAN | 5732 IRENE DR BEAVERTON MI 48612 | Lake Front Parcels | Tobacco | Wixom |
| 8192. | 150-223-000-051-00 | FRANKENSTEIN CHARLES & PAMELA | 5724 IRENE DR BEAVERTON MI 48612 | Lake Front Parcels | Tobacco | Wixom |
| 8193. | 150-223-000-052-00 | STUPAR ROBERT & FLORENCE | 5718 IRENE DR BEAVERTON MI 48612 | Lake Front Parcels | Tobacco | Wixom |
| 8194. | 150-223-000-053-00 | MINDER JERRY | 35425 ECOURSE ROMULUS MI 48174 | Lake Front Parcels | Tobacco | Wixom |
| 8195. | 150-223-000-054-00 | DITTMER JAMES & MARGIE | 5708 IRENE DR BEAVERTON MI 48612 | Lake Front Parcels | Tobacco | Wixom |
| 8196. | 150-223-000-055-00 | ROYCE SALLY | 677 PINE TRAIL BEAVERTON MI 48612 | Lake Front Parcels | Tobacco | Wixom |
| 8197. | 150-223-000-056-00 | ROYCE SALLY | 677 PINE TRAIL DR BEAVERTON MI 48612 | Lake Front Parcels | Tobacco | Wixom |
| 8198. | 150-223-000-057-00 | ROYCE SALLY | 677 PINE TRAIL BEAVERTON MI 48612 | Lake Front Parcels | Tobacco | Wixom |
| 8199. | 150-223-000-060-00 | GOINS MATTHEW | 9449 LAMONT ST LIVONIA MI 48150 | Lake Front Parcels | Tobacco | Wixom |
| 8200. | 150-223-000-061-00 | RUBY ANNETTE | 681 PINE TRAIL BEAVERTON MI 48612 | Lake Front Parcels | Tobacco | Wixom |
| 8201. | 150-223-000-062-00 | MARTIN CLIFFORD & DONNA | 28303 WAVERLY ST ROSEVILLE MI 48066 | Lake Front Parcels | Tobacco | Wixom |
| 8202. | 150-223-000-063-00 | IRELAND CHARLES III | 699 PINE TRAIL BEAVERTON MI 48612 | Lake Front Parcels | Tobacco | Wixom |
| 8203. | 150-223-000-064-01 | TRIPP DONALD & CAROLYN | 705 PINE TRAIL BEAVERTON MI 48612 | Lake Front Parcels | Tobacco | Wixom |
| 8204. | 150-223-000-065-10 | DAVERT FLORENCE | 709 PINE TRAIL BEAVERTON MI 48612 | Lake Front Parcels | Tobacco | Wixom |
| 8205. | 150-223-000-066-00 | MCDANIELS GREGORY TRUST | 713 PINE TRAIL BEAVERTON MI 48612 | Lake Front Parcels | Tobacco | Wixom |
| 8206. | 150-223-000-067-00 | REYNOLDS JOHN & JUNE | 735 PINE TRAIL BEAVERTON MI 48612 | Lake Front Parcels | Tobacco | Wixom |
| 8207. | 150-223-000-068-00 | REYNOLDS JOHN & JUNE | 735 PINE TRAIL BEAVERTON MI 48612 | Lake Front Parcels | Tobacco | Wixom |
| 8208. | 150-223-000-069-00 | REYNOLDS JOHN & JUNE | 735 PINE TRAIL BEAVERTON MI 48612 | Lake Front Parcels | Tobacco | Wixom |
| 8209. | 150-223-000-070-00 | ROEBUCK MICHAEL & KATHERINE | 5931 HUNTER RD BEAVERTON MI 48612 | Lake Front Parcels | Tobacco | Wixom |
| 8210. | 150-223-000-071-00 | ROEBUCK MICHAEL & KATHERINE | 5631 HUNTER RD BEAVERTON MI 48612 | Lake Front Parcels | Tobacco | Wixom |
| 8211. | 150-223-000-073-10 | BOWMAN RONALD & CLARA | 770 KATHYS CT BEAVERTON MI 48612 | Lake Front Parcels | Tobacco | Wixom |
| 8212. | 150-223-000-075-00 | NAJDUK ROBERT & LORI | 9278 SUMMERCRESS DR BRIGHTON MI 48116 | Lake Front Parcels | Tobacco | Wixom |
| 8213. | 150-223-000-076-00 | NAJDUK ROBERT & LORI | 9278 SUMMERCRESS DR BRIGHTON MI 48116 | Lake Front Parcels | Tobacco | Wixom |
| 8214. | 150-223-000-077-00 | SCHMIDT LARRY & SHARON | 702 KATHY COURT BEAVERTON MI 48612 | Lake Front Parcels | Tobacco | Wixom |
| 8215. | 150-223-000-078-00 | SCHMIDT LARRY & SHARON | 702 KATHYS CT BEAVERTON MI 48612 | Lake Front Parcels | Tobacco | Wixom |

Four Lakes
Tentative Special Assessment District - Parcel List
4/25/2019

| | PID | Owner Name | Mailing Address | Assessment Type | Township | Lake |
|-------|--------------------|--|--|--------------------|----------|-------|
| 8216. | 150-223-000-079-00 | BONGIOVANNI CHRISTOPHER | 5475 HERTFORD DR TROY MI 48085 | Lake Front Parcels | Tobacco | Wixom |
| 8217. | 150-223-000-080-00 | BONGIOVANNI CHRISTOPHER | 5475 HERTFORD DR TROY MI 48085 | Lake Front Parcels | Tobacco | Wixom |
| 8218. | 150-223-000-081-10 | REID TIMOTHY & CAROL | 8145 BIRCH RD SAGINAW MI 48609 | Lake Front Parcels | Tobacco | Wixom |
| 8219. | 150-223-000-082-00 | REID TIMOTHY & CAROL | 8145 BIRCH RD SAGINAW MI 48603 | Lake Front Parcels | Tobacco | Wixom |
| 8220. | 150-223-000-083-10 | ALTERMATT TIMOTHY & CHERYL | 690 KATHYS CT BEAVERTON MI 48612 | Lake Front Parcels | Tobacco | Wixom |
| 8221. | 150-223-000-085-00 | MORIN ARTHUR & JOAN | 725 KATHYS CT BEAVERTON MI 48612 | Lake Front Parcels | Tobacco | Wixom |
| 8222. | 150-223-000-086-00 | LAWER BRIAN & DEBORAH | 2655 BRIDGET ROCHESTER MI 48307 | Lake Front Parcels | Tobacco | Wixom |
| 8223. | 150-223-000-087-00 | JUNE ALAN & HOLLY | 101 JENNISON PLACE BAY CITY MI 48708 | Lake Front Parcels | Tobacco | Wixom |
| 8224. | 150-223-000-088-00 | ALBURG JAMES J | 864 KAYPAT DR HOPE MI 48628 | Lake Front Parcels | Tobacco | Wixom |
| 8225. | 150-240-000-001-00 | SEELING PROPERTIES LLC | 450 WALLACE RD OXFORD MI 48371 | Lake Front Parcels | Tobacco | Wixom |
| 8226. | 150-240-000-002-00 | DACK JENNIFER & KERRY | 4731 MERIDIAN RD LESLIE MI 49251 | Lake Front Parcels | Tobacco | Wixom |
| 8227. | 150-240-000-003-01 | WURTZEL CHAD | 6835 PIERCE RD FREELAND MI 48623 | Lake Front Parcels | Tobacco | Wixom |
| 8228. | 150-240-000-004-01 | MCKELLAR MARGO | 1029 MCKIMMY BEAVERTON MI 48612 | Lake Front Parcels | Tobacco | Wixom |
| 8229. | 150-240-000-005-00 | BANNON ROBERT LEE | 951 QUILLETTE ST BEAVERTON MI 48612 | Lake Front Parcels | Tobacco | Wixom |
| 8230. | 150-240-000-007-00 | CLARK ROBERT & CARLA | 3718 E MONROE RD MIDLAND MI 48642 | Lake Front Parcels | Tobacco | Wixom |
| 8231. | 150-240-000-009-00 | ONGE SUSAN | 31533 PERTH LIVONIA MI 48154 | Lake Front Parcels | Tobacco | Wixom |
| 8232. | 150-240-000-010-00 | FRIDAY DWIGHT E & KAREN A TRUST | 923 E QUILLETTE ST BEAVERTON MI 48612 | Lake Front Parcels | Tobacco | Wixom |
| 8233. | 150-240-000-011-00 | MURPHY JEFFREY J & LORI L | 893 QUILLETTE ST BEAVERTON MI 48612 | Lake Front Parcels | Tobacco | Wixom |
| 8234. | 150-240-000-013-00 | WARD CASEY & ERIKA | 4703 8 MILE RD WHEELER MI 48662 | Lake Front Parcels | Tobacco | Wixom |
| 8235. | 150-240-000-014-00 | DUPUIS ANTHONY | 897 QUILLETTE ST BEAVERTON MI 48612 | Lake Front Parcels | Tobacco | Wixom |
| 8236. | 150-240-000-016-00 | MURPHY JEFFREY & LORI | 2996 N WALDO RD MIDLAND MI 48642 | Lake Front Parcels | Tobacco | Wixom |
| 8237. | 150-240-000-017-00 | WARDIN KURT | 889 QUILLETTE ST BEAVERTON MI 48612 | Lake Front Parcels | Tobacco | Wixom |
| 8238. | 150-240-000-018-00 | PATTERSON RANDALL & KATHERYN | 4187 SNOAL SHELBY TWP MI 48316 | Lake Front Parcels | Tobacco | Wixom |
| 8239. | 150-240-000-019-00 | LANE ROBERT & JANET | 883 QUILLETTE ST BEAVERTON MI 48612 | Lake Front Parcels | Tobacco | Wixom |
| 8240. | 150-240-000-020-00 | ARMSTRONG ANGELO & CYNTHIA | 863 QUILLETTE ST BEAVERTON MI 48612 | Lake Front Parcels | Tobacco | Wixom |
| 8241. | 150-240-000-022-00 | SCHOLTZ SHERRI & ARTHUR | 857 QUILLETTE ST BEAVERTON MI 48612 | Lake Front Parcels | Tobacco | Wixom |
| 8242. | 150-240-000-024-00 | SAWYER JOSEPH & TAMARA | 222 S NORTON ST CORUNNA MI 48817 | Lake Front Parcels | Tobacco | Wixom |
| 8243. | 150-240-000-025-00 | POLLACK JOHN & NANCY | 837 QUILLETTE ST BEAVERTON MI 48612 | Lake Front Parcels | Tobacco | Wixom |
| 8244. | 150-240-000-027-00 | KIMMEL SCOTT & PATRICIA | #7 IDLEWILD LANE CHATHAM IL 62629-9601 | Lake Front Parcels | Tobacco | Wixom |
| 8245. | 150-240-000-028-00 | ZUNIGA MARGARET | 829 QUILLETTE ST BEAVERTON MI 48612 | Lake Front Parcels | Tobacco | Wixom |
| 8246. | 150-240-000-029-00 | COONS KAREN | 49696 SABLE CREEK DR MACOMB MI 48042 | Lake Front Parcels | Tobacco | Wixom |
| 8247. | 150-240-000-030-00 | CHIAZ BRIAN | 1238 KEBLE LANE OXFORD MI 48371 | Lake Front Parcels | Tobacco | Wixom |
| 8248. | 150-240-000-031-00 | MONVILLE MICHELLE & MICHAEL | 2527 MASON ST BAY CITY MI 48708 | Lake Front Parcels | Tobacco | Wixom |
| 8249. | 150-240-000-032-00 | BRENSKE CHARLES & BARBARA | 807 QUILLETTE ST BEAVERTON MI 48612 | Lake Front Parcels | Tobacco | Wixom |
| 8250. | 150-240-000-033-00 | MEDRANO KURT & ALLISON | 6559 CARLTON DR IMLAY CITY MI 48444 | Lake Front Parcels | Tobacco | Wixom |
| 8251. | 150-240-000-034-00 | SALIGA NICHOLAS & LESLIE | 32580 KELLY RD ROSEVILLE MI 48066 | Lake Front Parcels | Tobacco | Wixom |
| 8252. | 150-240-000-035-00 | SALIGA NICHOLAS & LESLIE | 32580 KELLY RD ROSEVILLE MI 48066 | Lake Front Parcels | Tobacco | Wixom |
| 8253. | 150-240-000-036-00 | GARROW DENNIS & GLENDA | 275 HIGHPOINTE LANE GAYLORD MI 49735 | Lake Front Parcels | Tobacco | Wixom |
| 8254. | 150-240-000-037-00 | REESE CHARLES K TRUST | 42356 BUCKINGHAM DR STERLING HEIGHTS MI 48313 | Lake Front Parcels | Tobacco | Wixom |
| 8255. | 150-240-000-038-10 | SHARON TRENT & DEBRA | 777 QUILLETTE ST BEAVERTON MI 48612 | Lake Front Parcels | Tobacco | Wixom |
| 8256. | 150-240-000-039-00 | GUSS MARILYN & DONALD | 28406 WILDWOOD TRAIL FARMINGTON HILLS MI 48336 | Lake Front Parcels | Tobacco | Wixom |
| 8257. | 150-240-000-040-00 | EHRHARDT AMANDA | 3821 BRIDPORT LN OAKLAND MI 48363 | Lake Front Parcels | Tobacco | Wixom |
| 8258. | 150-240-000-041-00 | GRANSBUSH ROBERT | 753 QUILLETTE ST BEAVERTON MI 48612 | Lake Front Parcels | Tobacco | Wixom |
| 8259. | 150-240-000-043-00 | JOHNSON ROGER & NORMA TRUST | 747 QUILLETTE ST BEAVERTON MI 48612 | Lake Front Parcels | Tobacco | Wixom |
| 8260. | 150-240-000-044-00 | CASSAR DAVID & ANNE | 2031 HERON LOOP DR HOWELL MI 48843 | Lake Front Parcels | Tobacco | Wixom |
| 8261. | 150-240-000-045-00 | BINDER EUGENE & STEPHANIE | 10229 N BEGOLE RD SAINT LOUIS MI 48880 | Lake Front Parcels | Tobacco | Wixom |
| 8262. | 150-240-000-046-10 | GARY HARRY R & BRENDA L TRUST | 733 QUILLETTE ST BEAVERTON MI 48612 | Lake Front Parcels | Tobacco | Wixom |
| 8263. | 150-240-000-048-01 | GARY HARRY R & BRENDA L TRUST | 733 QUILLETTE BEAVERTON MI 48612 | Lake Front Parcels | Tobacco | Wixom |
| 8264. | 150-240-000-049-00 | GARY HARRY R & BRENDA L TRUST | 733 QUILLETTE BEAVERTON MI 48612 | Lake Front Parcels | Tobacco | Wixom |
| 8265. | 150-240-000-050-00 | HALLIDAY JOEL & DEBBIE | 711 QUILLETTE ST BEAVERTON MI 48612 | Lake Front Parcels | Tobacco | Wixom |
| 8266. | 150-240-000-051-00 | HALLIDAY JOEL & KRISTEN | 28851 HATHAWAY ST LIVONIA MI 48150 | Lake Front Parcels | Tobacco | Wixom |
| 8267. | 150-240-000-052-00 | STRINE EUGENE & SHARON | 703 QUILLETTE ST BEAVERTON MI 48612 | Lake Front Parcels | Tobacco | Wixom |
| 8268. | 150-240-000-054-00 | SEAMON RONALD & BEVERLY TRUST | 8189 SOUTHWOOD DR SAGINAW MI 48609 | Lake Front Parcels | Tobacco | Wixom |
| 8269. | 150-240-000-055-00 | GORDERT TIMOTHY L & ELIZABETH M | 689 QUILLETTE ST BEAVERTON MI 48612 | Lake Front Parcels | Tobacco | Wixom |
| 8270. | 150-240-000-056-00 | WIRTH STEVE & JOANNE | 681 QUILLETTE ST BEAVERTON MI 48612 | Lake Front Parcels | Tobacco | Wixom |
| 8271. | 150-240-000-058-10 | TORREY JANICE | 673 QUILLETTE, BEAVERTON, MI, 48612 | Lake Front Parcels | Tobacco | Wixom |
| 8272. | 150-240-000-060-10 | HUNT PAUL & JOANNE | 663 QUILLETTE ST BEAVERTON MI 48612 | Lake Front Parcels | Tobacco | Wixom |
| 8273. | 150-240-000-061-20 | GARY REVOCABLE TRUST | 129 W SEIDLER RD KAWKAWLIN MI 48631 | Lake Front Parcels | Tobacco | Wixom |
| 8274. | 150-240-000-061-30 | GARY REVOCABLE TRUST | 129 W SEIDLER RD KAWKAWLIN MI 48631 | Lake Front Parcels | Tobacco | Wixom |
| 8275. | 150-240-000-062-02 | GUSS DONALD E JR | 28406 WILDWOOD TRAIL FARMINGTON MI 48336 | Lake Front Parcels | Tobacco | Wixom |
| 8276. | 150-240-000-063-01 | HUNT PAUL & JOANNE | 663 QUILLETTE ST BEAVERTON MI 48612 | Lake Front Parcels | Tobacco | Wixom |
| 8277. | 150-240-000-063-02 | TRAXLER DAVE | 4300 TOWNHALL RD BEAVERTON MI 48612 | Lake Front Parcels | Tobacco | Wixom |
| 8278. | 150-242-000-023-00 | KARRICK T & R & KARRICK M | 651 QUILLETTE ST BEAVERTON MI 48612 | Lake Front Parcels | Tobacco | Wixom |
| 8279. | 150-242-000-025-01 | LANCASTER LAWRENCE & CAROLE | 17831 BRYON CT FORT MYERS BEACH FL 33931 | Lake Front Parcels | Tobacco | Wixom |
| 8280. | 150-242-000-027-01 | COOLMAN LARRY & SUZANNE | 633 QUILLETTE ST BEAVERTON MI 48612 | Lake Front Parcels | Tobacco | Wixom |
| 8281. | 150-242-000-028-00 | SCHIEBER RICHARD D & FAGERSTROM WILLIAM A & DAWN M | 13455 N LEWIS RD CLIO MI 48420 | Lake Front Parcels | Tobacco | Wixom |
| 8282. | 150-242-000-030-00 | WILLING (MCCUTCHEON) KAREN | 623 QUILLETTE ST BEAVERTON MI 48612 | Lake Front Parcels | Tobacco | Wixom |
| 8283. | 150-245-000-001-00 | SERWATKA RANDOLPH & CYNTHIA | 5135 OAKRIDGE BEAVERTON MI 48612 | Lake Front Parcels | Tobacco | Wixom |
| 8284. | 150-245-000-002-00 | LAPIERRE KENNETH E & LINDSAY | 5141 OAKRIDGE DR BEAVERTON MI 48612 | Lake Front Parcels | Tobacco | Wixom |
| 8285. | 150-245-000-003-00 | CASE GARY & SANDRA | 5137 OAKRIDGE DR BEAVERTON MI 48612 | Lake Front Parcels | Tobacco | Wixom |
| 8286. | 150-245-000-004-00 | CASE GARY & SANDRA | 5137 OAKRIDGE DR BEAVERTON MI 48612 | Lake Front Parcels | Tobacco | Wixom |
| 8287. | 150-245-000-005-00 | LUPTOWSKI ROBERT & JENNIFER | 5133 OAKRIDGE DR BEAVERTON MI 48612 | Lake Front Parcels | Tobacco | Wixom |
| 8288. | 150-245-000-006-00 | REDMAN DOREEN L TRUST | 4854 BEECH HOPE MI 48628 | Lake Front Parcels | Tobacco | Wixom |
| 8289. | 150-245-000-007-00 | HARTNER DAVID & KELLY | 5115 OAKRIDGE DR BEAVERTON MI 48612 | Lake Front Parcels | Tobacco | Wixom |

Four Lakes
Tentative Special Assessment District - Parcel List
4/25/2019

| | PID | Owner Name | Mailing Address | Assessment Type | Township | Lake |
|-------|--------------------|-----------------------------------|--|-------------------------|----------|-------|
| 8290. | 150-245-000-008-00 | DIGIOVANNI JAMES & MARY | 5111 OAKRIDGE DR BEAVERTON MI 48612 | Lake Front Parcels | Tobacco | Wixom |
| 8291. | 150-245-000-009-00 | GAHAGAN DAPHNE | 5105 OAKRIDGE DR BEAVERTON MI 48612 | Lake Front Parcels | Tobacco | Wixom |
| 8292. | 150-245-000-010-00 | SCHMITTER JEFFERY & SCHMITTER JOA | 5101 OAKRIDGE DR BEAVERTON MI 48612 | Lake Front Parcels | Tobacco | Wixom |
| 8293. | 150-245-000-011-00 | PETERSON SCOTT & BONNIE | 5093 OAKRIDGE DR BEAVERTON MI 48612 | Lake Front Parcels | Tobacco | Wixom |
| 8294. | 150-245-000-012-00 | MINKIN THEODORE & HELEN | 5091 OAKRIDGE DR BEAVERTON MI 48612 | Lake Front Parcels | Tobacco | Wixom |
| 8295. | 150-250-000-001-01 | RUBENACKERO'DELL NOEL & ANNA | 1505 ICHABOD TR BEAVERTON MI 48612 | Lake Front Parcels | Tobacco | Wixom |
| 8296. | 150-250-000-003-00 | HOMAN GARY TRUST | 4662 BENCHLEY DR BEAVERTON MI 48612 | Lake Front Parcels | Tobacco | Wixom |
| 8297. | 150-250-000-005-10 | CAMPALU HAROLD & BETTY | 1535 ICHABOD TR BEAVERTON MI 48612 | Lake Front Parcels | Tobacco | Wixom |
| 8298. | 150-250-000-009-00 | CARLAND STEVEN & JADA | 1545 ICHABOD TR BEAVERTON MI 48612 | Lake Front Parcels | Tobacco | Wixom |
| 8299. | 150-250-000-011-00 | RUBENACKER JOHNNIE & RUTH | 1555 ICHABOD TR BEAVERTON MI 48612 | Lake Front Parcels | Tobacco | Wixom |
| 8300. | 150-250-000-032-10 | WARREN RUSSEL & ESTELLE | PO BOX 561 BEAVERTON MI 48612 | Lake Front Parcels | Tobacco | Wixom |
| 8301. | 150-250-000-036-00 | CLARK LARRY & SUSAN | 1675 ICHABOD TR BEAVERTON MI 48612 | Lake Front Parcels | Tobacco | Wixom |
| 8302. | 150-250-000-038-00 | SECKMAN ALLEN & SANDRA | 1685 ICHABOD TR BEAVERTON MI 48612 | Lake Front Parcels | Tobacco | Wixom |
| 8303. | 150-251-000-041-00 | ACHTABOWSKI HARRY & KAREN | 1585 ICHABOD TR BEAVERTON MI 48612 | Lake Front Parcels | Tobacco | Wixom |
| 8304. | 150-251-000-042-00 | ACHTABOWSKI HARRY & KAREN | 1585 ICHABOD TR BEAVERTON MI 48612 | Lake Front Parcels | Tobacco | Wixom |
| 8305. | 150-251-000-043-00 | WOODFORD DANIEL & DANIELLE | 18620 E CHELTON DR BEVERLY HILLS MI 48025 | Lake Front Parcels | Tobacco | Wixom |
| 8306. | 150-251-000-044-00 | WOODFORD DANIEL & DANIELLE | 18620 E CHELTON DRIVE BEVERLY HILLS MI 48025 | Lake Front Parcels | Tobacco | Wixom |
| 8307. | 150-251-000-045-00 | WILCOCK MICHAEL & ANNE | 36652 HAZELWOOD WESTLAND MI 48186 | Lake Front Parcels | Tobacco | Wixom |
| 8308. | 150-251-000-046-00 | ROBERTS RYAN P & DARCI S | 1635 ICHABOD TRAIL BEAVERTON MI 48612 | Lake Front Parcels | Tobacco | Wixom |
| 8309. | 150-251-000-047-00 | WARREN RUSSEL & ESTELLE | PO BOX 561 BEAVERTON MI 48612 | Lake Front Parcels | Tobacco | Wixom |
| 8310. | 150-260-000-001-00 | COTTRELL DANIEL D & KAREN M | 4771 LEDGEWOOD DR COMMERCE TOWNSHIP MI 48382 | Lake Front Parcels | Tobacco | Wixom |
| 8311. | 150-260-000-002-00 | TARLO KRIS TRUST | 5503 RED OAK DR BEAVERTON MI 48612 | Lake Front Parcels | Tobacco | Wixom |
| 8312. | 150-260-000-003-00 | HAINES GERRY & AMY | 5505 RED OAK DR BEAVERTON MI 48612 | Lake Front Parcels | Tobacco | Wixom |
| 8313. | 150-260-000-005-00 | SABBAGH FRANK & ELIZABETH | 1944 HAMLIN E ROCHESTER HILLS MI 48307 | Lake Front Parcels | Tobacco | Wixom |
| 8314. | 150-260-000-006-00 | TARLO KEITH TRUST | 5511 RED OAK DR BEAVERTON MI 48612 | Lake Front Parcels | Tobacco | Wixom |
| 8315. | 150-260-000-007-00 | MARCINIAK THOMAS & AMY | 4403 DARLA DR BAY CITY MI 48706 | Lake Front Parcels | Tobacco | Wixom |
| 8316. | 150-260-000-008-30 | WEAVER SCOTT & ELIZABETH TRUST | 114 ZEER BLVD CLARKSTON MI 48348 | Lake Front Parcels | Tobacco | Wixom |
| 8317. | 150-260-000-011-00 | GUENTHER MARVIN & MARYANN | 20772 SAGER RD CHELSEA MI 48118 | Lake Front Parcels | Tobacco | Wixom |
| 8318. | 150-260-000-012-00 | DOTY MARK | 1335 W KITCHEN RD LINWOOD MI 48634 | Lake Front Parcels | Tobacco | Wixom |
| 8319. | 150-260-000-014-00 | CAUDILL DEBORAH & LARRY | 5527 RED OAK DR BEAVERTON MI 48612 | Lake Front Parcels | Tobacco | Wixom |
| 8320. | 150-260-000-015-00 | MOREAU DANIEL & DENISE | 133 WHITTEMORE ST AUBURN MI 48611 | Lake Front Parcels | Tobacco | Wixom |
| 8321. | 150-260-000-016-00 | QUESNEL A & K & BUSCH B | 5531 RED OAK DR BEAVERTON MI 48612 | Lake Front Parcels | Tobacco | Wixom |
| 8322. | 150-260-000-017-00 | WATERMAN PATRICK | 5533 RED OAK DR BEAVERTON MI 48612 | Lake Front Parcels | Tobacco | Wixom |
| 8323. | 150-260-000-018-01 | PIECHOTTE ROBERT & LINDA | 5535 RED OAK DR BEAVERTON MI 48612 | Lake Front Parcels | Tobacco | Wixom |
| 8324. | 150-260-000-018-02 | FELSKER GERALD & MARJORIE | 5538 E RED OAK DR BEAVERTON MI 48612 | Lake Front Parcels | Tobacco | Wixom |
| 8325. | 150-260-000-019-00 | LUPLOW BARBARA J (TREIB) | 5537 RED OAK DR BEAVERTON MI 48612 | Lake Front Parcels | Tobacco | Wixom |
| 8326. | 150-260-000-020-00 | BOLANOWSKI PAUL & CYNTHIA | 4513 W FRANCES RD CLIO MI 48420 | Lake Front Parcels | Tobacco | Wixom |
| 8327. | 150-260-000-021-00 | SCHEPIS KENNETH & SUSAN | 36039 MARTIN ST LIVONIA MI 48154 | Lake Front Parcels | Tobacco | Wixom |
| 8328. | 150-260-000-021-01 | CONNELLY THOMAS | 5540 RED OAK DR BEAVERTON MI 48612 | Lake Front Parcels | Tobacco | Wixom |
| 8329. | 150-260-000-021-12 | TALKINGTON BRIAN | 5536 RED OAK DR BEAVERTON MI 48612 | Lake Front Parcels | Tobacco | Wixom |
| 8330. | 150-260-000-023-00 | FELSKER GERALD & MARJORIE | 5538 RED OAK DR BEAVERTON MI 48612 | Lake Front Parcels | Tobacco | Wixom |
| 8331. | 150-260-000-024-00 | BAUER JOHN & STEPHANIE | 3119 STONEYBROOK PLACE BAY CITY MI 48706 | Dedicated Access Parcel | Tobacco | Wixom |
| 8332. | 150-260-000-026-00 | MCCOY ROBERT & JEANNE | 5528 RED OAK DR BEAVERTON MI 48612 | Dedicated Access Parcel | Tobacco | Wixom |
| 8333. | 150-260-000-027-00 | PAWLOSKI MARK & MARGARET | 921 MAYBURN DEARBORN MI 48128 | Dedicated Access Parcel | Tobacco | Wixom |
| 8334. | 150-260-000-029-00 | PAWLOSKI MARK & MARGARET | 921 MAYBURN DEARBORN MI 48128 | Dedicated Access Parcel | Tobacco | Wixom |
| 8335. | 150-260-000-030-00 | COVERT DAVID & JOAN | 4311 WINTERWOOD LN SAGINAW MI 48603 | Dedicated Access Parcel | Tobacco | Wixom |
| 8336. | 150-260-000-031-00 | WATERMAN BILLY JOE | 210 BRADLEY CT MIDLAND MI 48640 | Dedicated Access Parcel | Tobacco | Wixom |
| 8337. | 150-260-000-032-00 | GUENTHER MARVIN & MARYANN | 20772 SAGER RD CHELSEA MI 48118 | Dedicated Access Parcel | Tobacco | Wixom |
| 8338. | 150-260-000-033-00 | TARLO KEITH | 5511 RED OAK DR BEAVERTON MI 48612 | Dedicated Access Parcel | Tobacco | Wixom |
| 8339. | 150-260-000-034-00 | CHIAZ BRYAN & COLEEN | 1238 KEBLE LANE OXFORD MI 48371 | Dedicated Access Parcel | Tobacco | Wixom |
| 8340. | 150-260-000-035-00 | DULETZKE ROBBIE & MELANIE | 5512 RED OAK DR BEAVERTON MI 48612 | Dedicated Access Parcel | Tobacco | Wixom |
| 8341. | 150-260-000-036-00 | HARRIS STEPHEN L & JENNIFER A | 6456 PARAMUS LINWOOD MI 48634 | Dedicated Access Parcel | Tobacco | Wixom |
| 8342. | 150-260-000-038-00 | MARCINIAK THOMAS R & AMY J | 4403 DARLA DR BAY CITY MI 48706 | Dedicated Access Parcel | Tobacco | Wixom |
| 8343. | 150-260-000-040-00 | TARLO KRIS TRUST | 5503 RED OAK DR BEAVERTON MI 48612 | Dedicated Access Parcel | Tobacco | Wixom |
| 8344. | 150-270-000-001-00 | JASTRZEMBOWSKI GREGORY & RHONDA | 13190 PEET RD OAKLEY MI 48649 | Lake Front Parcels | Tobacco | Wixom |
| 8345. | 150-270-000-001-01 | LIVINGSTON GEORGE R | 4945 HUSTON ST ORION MI 48359 | Lake Front Parcels | Tobacco | Wixom |
| 8346. | 150-270-000-003-01 | SCHERZER ROBERT C & CINDY S TRUST | 16320 OHARA RD HEMLOCK MI 48626 | Lake Front Parcels | Tobacco | Wixom |
| 8347. | 150-270-000-004-02 | ADLER MARGARET TRUST | 4284 WOODVIEW DR W SAGINAW MI 48603 | Lake Front Parcels | Tobacco | Wixom |
| 8348. | 150-270-000-005-00 | ADLER MARGARET TRUST | 4284 WOODVIEW DR W SAGINAW MI 48603 | Lake Front Parcels | Tobacco | Wixom |
| 8349. | 150-270-000-007-00 | APPOLD MICHAEL TRUST | 5475 MANGUS RD BEAVERTON MI 48612 | Lake Front Parcels | Tobacco | Wixom |
| 8350. | 150-270-000-009-00 | TO THE PUBLIC | | Lake Front Parcels | Tobacco | Wixom |
| 8351. | 150-270-000-009-00 | TO THE PUBLIC | | Lake Front Parcels | Tobacco | Wixom |
| 8352. | 150-270-000-009-00 | TO THE PUBLIC | | Lake Front Parcels | Tobacco | Wixom |
| 8353. | 150-270-000-010-10 | ROSENBROCK NORMAN II | 5493 MANGUS RD BEAVERTON MI 48612 | Lake Front Parcels | Tobacco | Wixom |
| 8354. | 150-270-000-013-00 | MATHEWSON STANLEY | 5505 MANGUS RD BEAVERTON MI 48612 | Lake Front Parcels | Tobacco | Wixom |
| 8355. | 150-270-000-016-00 | SCOTT WAYNE & BARBARA | 1209 CEDARHILL EAST LANSING MI 48823 | Lake Front Parcels | Tobacco | Wixom |
| 8356. | 150-270-000-017-00 | SCOTT WAYNE & BARBARA | 1209 CEDARHILL EAST LANSING MI 48823 | Lake Front Parcels | Tobacco | Wixom |
| 8357. | 150-270-000-018-00 | HALBACH MATTHEW & JUDITH | 5523 MANGUS RD BEAVERTON MI 48612 | Lake Front Parcels | Tobacco | Wixom |
| 8358. | 150-270-000-020-00 | MILLER GREGORY E & LISA R | 1347 SANBORN DR DEWITT MI 48820 | Lake Front Parcels | Tobacco | Wixom |
| 8359. | 150-270-000-021-00 | GROSSETT RONALD & TINA | 466 ORCHARD PARK XXXXX | Lake Front Parcels | Tobacco | Wixom |
| 8360. | 150-270-000-022-00 | LEVI ELTON & RETHA | 2245 CRABAPPLE LAKE LAPEER MI 48446 | Lake Front Parcels | Tobacco | Wixom |
| 8361. | 150-270-000-023-00 | LEVI KEVIN & TINA | 5545 MANGUS RD BEAVERTON MI 48612 | Lake Front Parcels | Tobacco | Wixom |
| 8362. | 150-270-000-024-00 | OSBORN DEAN & JACQUELYN | 4165 SEYMOUR SWARTZ CREEK MI 48473 | Lake Front Parcels | Tobacco | Wixom |
| 8363. | 150-270-000-025-00 | OSBORN DEAN & JACQUELYN | 4165 SEYMOUR SWARTZ CREEK MI 48473 | Lake Front Parcels | Tobacco | Wixom |

Four Lakes
Tentative Special Assessment District - Parcel List
4/25/2019

| | PID | Owner Name | Mailing Address | Assessment Type | Township | Lake |
|-------|--------------------|---|--|-------------------------|----------|-------|
| 8364. | 150-270-000-026-00 | GODI JOSEPH & MARCIA | 5553 MANGUS RD BEAVERTON MI 48612 | Lake Front Parcels | Tobacco | Wixom |
| 8365. | 150-270-000-027-00 | PIWOWARSKI JOSEPH & IRENE TRUST | 18025 N ROOSEVELT RD MERRILL MI 48637 | Lake Front Parcels | Tobacco | Wixom |
| 8366. | 150-270-000-028-00 | STONER KAREN & HORTON K TRUST | 2531 RUTLEDGE TRENTON MI 48183 | Lake Front Parcels | Tobacco | Wixom |
| 8367. | 150-270-000-029-00 | SEHEE MATHEW & COREY | 26500 DAREN CIRCL E EAST SOUTH LYON MI 48178 | Lake Front Parcels | Tobacco | Wixom |
| 8368. | 150-270-000-029-01 | MOORE STEPHEN & NADEAN | 2082 WHISPERPIPE DR SW BYRON CENTER MI 49315 | Lake Front Parcels | Tobacco | Wixom |
| 8369. | 150-272-000-030-00 | BIDWELL GEORGE & PATRICIA | 5565 MANGUS RD BEAVERTON MI 48612 | Lake Front Parcels | Tobacco | Wixom |
| 8370. | 150-272-000-031-00 | LEHR KENNETH & ROXANN | 5569 MANGUS RD BEAVERTON MI 48612 | Lake Front Parcels | Tobacco | Wixom |
| 8371. | 150-272-000-032-00 | PIWOWARSKI TONY & KAREN | 3236 SOUTHFIELD SAGINAW MI 48601 | Lake Front Parcels | Tobacco | Wixom |
| 8372. | 150-272-000-033-00 | ROCHE JOHN & JOYCE | 2734 GROVENBURG RD LANSING MI 48911 | Lake Front Parcels | Tobacco | Wixom |
| 8373. | 150-272-000-033-01 | WALKWAY FOR LOT OWNERS OF LOTS 515253 | | Lake Front Parcels | Tobacco | Wixom |
| 8374. | 150-272-000-034-00 | NICHOLS CARL TRUST | 5591 MANGUS RD BEAVERTON MI 48612 | Lake Front Parcels | Tobacco | Wixom |
| 8375. | 150-272-000-035-00 | COPPENS DIANA ETAL | 19890 GRATIOT MERRILL MI 48637 | Lake Front Parcels | Tobacco | Wixom |
| 8376. | 150-272-000-035-01 | WALKWAY | | Lake Front Parcels | Tobacco | Wixom |
| 8377. | 150-272-000-036-00 | COPPENS DANIEL TRUST | 10185 WILLOWS BEND CT FREELAND MI 48623 | Lake Front Parcels | Tobacco | Wixom |
| 8378. | 150-272-000-037-00 | HESCOTT MELINDA | PO BOX 333 MERRILL MI 48637 | Lake Front Parcels | Tobacco | Wixom |
| 8379. | 150-272-000-039-00 | PROSS KEITH & SHERYL | 5633 MANGUS RD BEAVERTON MI 48612 | Lake Front Parcels | Tobacco | Wixom |
| 8380. | 150-272-000-041-00 | STUDEBAKER DARYL & MILLER DARLENE | 370 N ALETHA CT MIDLAND MI 48642 | Lake Front Parcels | Tobacco | Wixom |
| 8381. | 150-272-000-042-00 | BREASBOIS DAVID & PATRICIA TRUSTS | 4595 S NINE MILE RD BRECKENRIDGE MI 48615 | Lake Front Parcels | Tobacco | Wixom |
| 8382. | 150-272-000-043-00 | WIELAND-MCCARRON CHRISTINE | 1372 JAYBE CT ESSEXVILLE MI 48732 | Lake Front Parcels | Tobacco | Wixom |
| 8383. | 150-272-000-044-00 | BROWN MICHAEL & JANELLE | 5632 MANGUS RD BEAVERTON MI 48612 | Dedicated Access Parcel | Tobacco | Wixom |
| 8384. | 150-272-000-046-00 | THIEL WAYNE & JOANN | 747 E GRATIOT CO LINE RD WHEELER MI 48662 | Dedicated Access Parcel | Tobacco | Wixom |
| 8385. | 150-272-000-046-00 | THIEL WAYNE & JOANN | 747 E GRATIOT CO LINE RD WHEELER MI 48662 | Dedicated Access Parcel | Tobacco | Wixom |
| 8386. | 150-272-000-047-00 | KLEIN RICKY & CYNTHIA | 380 SANDRIDGE HEMLOCK MI 48626 | Dedicated Access Parcel | Tobacco | Wixom |
| 8387. | 150-272-000-048-00 | HARBISON DAWN M | 3565 JUNIOR PINCKNEY MI 48169 | Dedicated Access Parcel | Tobacco | Wixom |
| 8388. | 150-272-000-049-00 | NICHOLS CARL D & PATRICIA CARL D NICHOLS TRUST DATE 8/17/99 | 5591 MANGUS RD BEAVERTON MI 48612 | Dedicated Access Parcel | Tobacco | Wixom |
| 8389. | 150-272-000-050-00 | ROCHE JOHN & JOYCE | 2734 GROVENBURG RD LANSING MI 48911 | Dedicated Access Parcel | Tobacco | Wixom |
| 8390. | 150-272-000-051-00 | PARENT RICHARD B & LOIS A | 5576 MANGUS RD BEAVERTON MI 48612 | Dedicated Access Parcel | Tobacco | Wixom |
| 8391. | 150-272-000-053-00 | BIDWELL GEORGE | 5565 MANGUS RD BEAVERTON MI 48612 | Dedicated Access Parcel | Tobacco | Wixom |
| 8392. | 150-272-000-054-00 | MOORE STEPHEN & NADEAN | 2082 WHISPERPIPE DR SW BYRON CENTER MI 49315 | Dedicated Access Parcel | Tobacco | Wixom |
| 8393. | 150-272-000-055-00 | SEHEE MATHEW & COREY | 26500 DAREN CIRCLE EAST SOUTH LYON MI 48178 | Dedicated Access Parcel | Tobacco | Wixom |
| 8394. | 150-272-000-056-00 | GODI JOSEPH & MARCIA | 5553 MANGUS RD BEAVERTON MI 48612 | Dedicated Access Parcel | Tobacco | Wixom |
| 8395. | 150-272-000-057-00 | OSBORN DEAN & JACQUELYN | 4165 SEYMOUR SWARTZ CREEK MI 48473 | Dedicated Access Parcel | Tobacco | Wixom |
| 8396. | 150-272-000-058-01 | LEVI ELTON & RETHA | 2245 CRABAPPLE LANE LAPEER MI 48446 | Dedicated Access Parcel | Tobacco | Wixom |
| 8397. | 150-272-000-058-18 | GODI JOSEPH & MARCIA | 5553 MANGUS RD, BEAVERTON MI 48612 | Dedicated Access Parcel | Tobacco | Wixom |
| 8398. | 150-272-000-060-00 | MILLER GREGORY E & LISA R | 1347 SANBORN DR DEWITT MI 48820 | Dedicated Access Parcel | Tobacco | Wixom |
| 8399. | 150-272-000-061-00 | HALBACH MATTHEW & JUDITH | 5523 MANGUS RD BEAVERTON MI 48612 | Dedicated Access Parcel | Tobacco | Wixom |
| 8400. | 150-272-000-062-00 | SCOTT WAYNE & BARBARA | 1209 CEDARHILL EAST LANSING MI 48823 | Dedicated Access Parcel | Tobacco | Wixom |
| 8401. | 150-272-000-063-00 | SCOTT WAYNE & BARBARA | 1209 CEDARHILL EAST LANSING MI 48823 | Dedicated Access Parcel | Tobacco | Wixom |
| 8402. | 150-272-000-064-00 | MATHEWSON STANLEY | 5505 MANGUS RD BEAVERTON MI 48612 | Dedicated Access Parcel | Tobacco | Wixom |
| 8403. | 150-272-000-065-00 | ROSENBROCK NORMAN II | 5493 MANGUS BEAVERTON MI 48612 | Dedicated Access Parcel | Tobacco | Wixom |
| 8404. | 150-272-000-066-00 | APPOLD MICHAEL | 5475 MANGUS RD BEAVERTON MI 48612 | Dedicated Access Parcel | Tobacco | Wixom |
| 8405. | 150-272-000-067-00 | APPOLD MICHAEL | 5475 MANGUS RD BEAVERTON MI 48612 | Dedicated Access Parcel | Tobacco | Wixom |
| 8406. | 150-272-000-068-00 | APPOLD MICHAEL | 5475 MANGUS RD BEAVERTON MI 48612 | Dedicated Access Parcel | Tobacco | Wixom |
| 8407. | 150-272-000-069-00 | ADLER MARGARET TRUST | 4284 WOODVIEW DR W SAGINAW MI 48603 | Dedicated Access Parcel | Tobacco | Wixom |
| 8408. | 150-272-000-070-01 | ADLER MARGARET TRUST | 4284 W WOODVIEW DR SAGINAW MI 48603 | Dedicated Access Parcel | Tobacco | Wixom |
| 8409. | 150-272-000-071-02 | JASTRZEMBOWSKI GREGORY & RHONDA | 13190 PEET RD OAKLEY MI 48649 | Dedicated Access Parcel | Tobacco | Wixom |
| 8410. | 150-272-000-072-10 | CUSHMAN K&J & TABASZEWSKIS | 5456 MANGUS RD BEAVERTON MI 48612 | Dedicated Access Parcel | Tobacco | Wixom |
| 8411. | 150-272-000-074-00 | FRICK RONALD & SHIRLEY | 5444 MANGUS RD BEAVERTON MI 48612 | Lake Front Parcels | Tobacco | Wixom |
| 8412. | 150-272-000-075-00 | FRICK RONALD & SHIRLEY | 5444 MANGUS RD BEAVERTON MI 48612 | Lake Front Parcels | Tobacco | Wixom |
| 8413. | 150-290-000-001-00 | WEGENER ROBERT & JEAN | 447 TWIN LAKE RD BEAVERTON MI 48612 | Lake Front Parcels | Tobacco | Wixom |
| 8414. | 150-290-000-002-00 | SMITH D & SMITH T TRUSTS | 437 TWIN LAKE RD BEAVERTON MI 48612 | Lake Front Parcels | Tobacco | Wixom |
| 8415. | 150-290-000-003-00 | SMITH TERRI & DAVID | 437 TWIN LAKE RD BEAVERTON MI 48612 | Lake Front Parcels | Tobacco | Wixom |
| 8416. | 150-290-000-004-00 | PRESLEY SHIRLEY TRUST | 427 TWIN LAKE RD BEAVERTON MI 48612 | Lake Front Parcels | Tobacco | Wixom |
| 8417. | 150-290-000-005-00 | KRUSKIE IRENE E TRUSTEE OF KRUSKIE FAMILY TRUST | 419 TWIN LAKE RD BEAVERTON MI 48612 | Lake Front Parcels | Tobacco | Wixom |
| 8418. | 150-290-000-006-00 | BREWSTER JOYCE BREWSTER CRAIG L | 415 TWIN LAKE RD BEAVERTON MI 48612 | Lake Front Parcels | Tobacco | Wixom |
| 8419. | 150-290-000-007-00 | JENKINS MARY LYNN | 409 TWIN LAKE RD BEAVERTON MI 48612 | Lake Front Parcels | Tobacco | Wixom |
| 8420. | 150-290-000-008-00 | LYNCH RICHARD | 27000 DIXBOR SOUTH LYON MI 48178 | Lake Front Parcels | Tobacco | Wixom |
| 8421. | 150-290-000-009-00 | HENTSCHEL DOUG & DIANE | 2741 E BLACKHURST MIDLAND MI 48642 | Lake Front Parcels | Tobacco | Wixom |
| 8422. | 150-290-000-010-00 | DANA JEFFREY & JUDY TRUST | 361 ISLAND DR BEAVERTON MI 48612 | Lake Front Parcels | Tobacco | Wixom |
| 8423. | 150-290-000-011-00 | NICKOLA JOSEPH G | 5095 ROCKWOOD DRIVE GRAND BLANC MI 48439 | Lake Front Parcels | Tobacco | Wixom |
| 8424. | 150-290-000-012-00 | JACQUES RAYMOND & DORIS | 384 ISLAND DR BEAVERTON MI 48612 | Lake Front Parcels | Tobacco | Wixom |
| 8425. | 150-290-000-013-00 | LACKOWSKI MARILYN | 33753 REGAL FRASER MI 48026 | Lake Front Parcels | Tobacco | Wixom |
| 8426. | 150-290-000-014-00 | BEAUCHAMP ROBERT JR | 359 TWIN LAKE RD BEAVERTON MI 48612 | Lake Front Parcels | Tobacco | Wixom |
| 8427. | 150-290-000-015-00 | HILL LAVERN & CHRISTENE | 347 TWIN LAKE RD BEAVERTON MI 48612 | Lake Front Parcels | Tobacco | Wixom |
| 8428. | 150-290-000-016-00 | MARTIN DENZEL & SHARON TRUST | 345 TWIN LAKE RD BEAVERTON MI 48612 | Lake Front Parcels | Tobacco | Wixom |
| 8429. | 150-290-000-017-00 | BOURGEAU PAUL & CANDACE | 13662 W WIND DR SOUTH LYON MI 48178 | Lake Front Parcels | Tobacco | Wixom |
| 8430. | 150-290-000-018-00 | MARSHALL ARLENE LG | 335 TWIN LAKE RD BEAVERTON MI 48612 | Lake Front Parcels | Tobacco | Wixom |
| 8431. | 150-290-000-020-00 | WILLING JOHN | 329 TWIN LAKE RD BEAVERTON MI 48612 | Lake Front Parcels | Tobacco | Wixom |
| 8432. | 150-290-000-021-00 | VAN KUIKEN JULIE | 317 TWIN LAKE RD BEAVERTON MI 48612 | Lake Front Parcels | Tobacco | Wixom |
| 8433. | 150-290-000-022-00 | CLAREY DANIEL & JUDY | 313 TWIN LAKE RD BEAVERTON MI 48612 | Lake Front Parcels | Tobacco | Wixom |
| 8434. | 150-290-000-023-00 | KIRKER W & L KIRKER L | 4907 BARTO ST MIDLAND MI 48640 | Lake Front Parcels | Tobacco | Wixom |
| 8435. | 150-290-000-024-00 | DOUGLAS JOHN & JANICE | 273 TWIN LAKE RD BEAVERTON MI 48612 | Lake Front Parcels | Tobacco | Wixom |
| 8436. | 150-290-000-026-00 | MIESKE KIM & LYNDA | 271 TWIN LAKE RD BEAVERTON MI 48612 | Lake Front Parcels | Tobacco | Wixom |
| 8437. | 150-290-000-027-00 | HOLDER ROBERT & KRISTINE | 108 PROSPECT CT AUBURN HILLS MI 48326 | Lake Front Parcels | Tobacco | Wixom |

Four Lakes
Tentative Special Assessment District - Parcel List
4/25/2019

| | PID | Owner Name | Mailing Address | Assessment Type | Township | Lake |
|-------|--------------------|-------------------------------------|---|-------------------------|----------|-------|
| 8438. | 150-290-000-028-00 | STROUSE SCOTT & JILL TRUST | 2738 E IRON WOODS PASS MIDLAND MI 48642 | Lake Front Parcels | Tobacco | Wixom |
| 8439. | 150-290-000-029-00 | DILLARD JAMES & CAROL TRUST | 1065 PRAIRIE ZINNA DR BERNAILLO NM 87004 | Lake Front Parcels | Tobacco | Wixom |
| 8440. | 150-290-000-030-00 | BLMYER LAWRENCE & ELVA | 515 E ASHMAN ST MIDLAND MI 48642 | Lake Front Parcels | Tobacco | Wixom |
| 8441. | 150-290-000-031-00 | TASCARELLA D & LA BRECK M | 2112 WILLMANINGTON DR MIDLAND MI 48642 | Lake Front Parcels | Tobacco | Wixom |
| 8442. | 150-290-000-032-00 | NYEHOLT WILLIAM & PAULA | 1994 Long Boat Drive, Lakeland FL 33810 2772 | Lake Front Parcels | Tobacco | Wixom |
| 8443. | 150-290-000-033-00 | KING DONALD & SANDRA TRUST | 348 ISLAND DR BEAVERTON MI 48612 | Lake Front Parcels | Tobacco | Wixom |
| 8444. | 150-290-000-034-00 | CASE SIDNEY & JOYCE TRUST | 342 ISLAND DR BEAVERTON MI 48612 | Lake Front Parcels | Tobacco | Wixom |
| 8445. | 150-290-000-035-00 | NYEHOLT CRAIG & BEVERLY | 4790 KIDDER ALMONT MI 48003 | Lake Front Parcels | Tobacco | Wixom |
| 8446. | 150-290-000-036-00 | GARCIA SCOTT & KERIANA | 12792 SLEIGH TRAIL MILFORD MI 48380 | Lake Front Parcels | Tobacco | Wixom |
| 8447. | 150-290-000-037-00 | KUROWSKI RENEE ROXANNE | 324 ISLAND DR BEAVERTON MI 48612 | Lake Front Parcels | Tobacco | Wixom |
| 8448. | 150-290-000-038-00 | MARTIN TROY & HEATHER | 46885 CASCADE CT MACOMB MI 48044 | Lake Front Parcels | Tobacco | Wixom |
| 8449. | 150-290-000-039-00 | KUBISKI TERRY & TURSKI ROBERT | 310 ISLAND DR BEAVERTON MI 48612 | Lake Front Parcels | Tobacco | Wixom |
| 8450. | 150-290-000-040-01 | HAINES NICHOLAS & GRAHAM NICOLE | 2205 BURKLEY RD WILLIAMSTON MI 48895 | Lake Front Parcels | Tobacco | Wixom |
| 8451. | 150-290-000-041-00 | RISTE MARIE | 302 ISLAND DR BEAVERTON MI 48612 | Lake Front Parcels | Tobacco | Wixom |
| 8452. | 150-290-000-042-00 | BAUERS RAY S & RISTE MARIE | 296 ISLAND DR BEAVERTON MI 48612 | Lake Front Parcels | Tobacco | Wixom |
| 8453. | 150-290-000-043-00 | BUTZIN LLC | 299 W ISLAND DR BEAVERTON MI 48612 | Lake Front Parcels | Tobacco | Wixom |
| 8454. | 150-290-000-044-00 | THARP DAVID | 3709 TALLAVANA TRAIL HAVANA FL 32333 | Lake Front Parcels | Tobacco | Wixom |
| 8455. | 150-290-000-046-00 | GALONSKA THOMAS A & KELLY A TRUST | 3818 SUNBRIDGE PLACE SAGINAW MI 48603 | Lake Front Parcels | Tobacco | Wixom |
| 8456. | 150-290-000-047-00 | GOSS WILLIAM & SUSAN | 47352 DOVE COURT SHELBY TOWNSHIP MI 48315 | Lake Front Parcels | Tobacco | Wixom |
| 8457. | 150-290-000-048-00 | VOORHIES LARRY & CINDY | 3940 LANSING RD BANCROFT MI 48414 | Lake Front Parcels | Tobacco | Wixom |
| 8458. | 150-290-000-049-00 | BUTZIN THOMAS & JUDITH | 299 ISLAND DR BEAVERTON MI 48612 | Lake Front Parcels | Tobacco | Wixom |
| 8459. | 150-290-000-050-00 | SHIRK BRADLEY ALAN & HEATHER YVETTE | 301 ISLAND DR BEAVERTON MI 48612 | Lake Front Parcels | Tobacco | Wixom |
| 8460. | 150-290-000-051-00 | GUSHOW RANDALL & TERRY | 1641 W NORTH UNION RD AUBURN MI 48611 | Lake Front Parcels | Tobacco | Wixom |
| 8461. | 150-290-000-052-00 | BOYER PAUL & LISA | 307 ISLAND DR BEAVERTON MI 48612 | Lake Front Parcels | Tobacco | Wixom |
| 8462. | 150-290-000-053-00 | HANEY RONALD R & LAURIE | 311 ISLAND DR BEAVERTON MI 48612 | Lake Front Parcels | Tobacco | Wixom |
| 8463. | 150-290-000-054-00 | FARNSWORTH WILLIAM & SHIRLEY | 1005 JOANWOOD DR MARYSVILLE MI 48040 | Lake Front Parcels | Tobacco | Wixom |
| 8464. | 150-290-000-055-00 | LATOWSKI STANLEY | 4981 E STEVENSON LAKE RD CLARE MI 48617 | Lake Front Parcels | Tobacco | Wixom |
| 8465. | 150-290-000-056-00 | KREAGER HAROLD & MARY JO TRUST | 15 DRAKE DR E SAGINAW MI 48603 | Lake Front Parcels | Tobacco | Wixom |
| 8466. | 150-290-000-057-00 | LAMBLIN DENNIS & DORIS | 321 ISLAND DR BEAVERTON MI 48612 | Lake Front Parcels | Tobacco | Wixom |
| 8467. | 150-290-000-058-00 | FLEMING GARY & SUSAN | 325 ISLAND DR BEAVERTON MI 48612 | Lake Front Parcels | Tobacco | Wixom |
| 8468. | 150-290-000-059-00 | KRIEBEL JEFFREY T | 27090 ARDEN PARK CR FARMINGTON HILLS MI 48334 | Lake Front Parcels | Tobacco | Wixom |
| 8469. | 150-290-000-060-00 | CLARK REX | 413 N HOMER MIDLAND MI 48674 | Lake Front Parcels | Tobacco | Wixom |
| 8470. | 150-290-000-061-00 | STANLEY KURT WILLIAM | 6951 LONG AVE WEST BLOOMFIELD MI 48322 | Lake Front Parcels | Tobacco | Wixom |
| 8471. | 150-290-000-062-00 | ITTNER FAMILY LLC | 301 PARK AVE AUBURN MI 48611 | Lake Front Parcels | Tobacco | Wixom |
| 8472. | 150-290-000-063-10 | BISMACK JEFFERY & LORNA | 21835 NORMANDALE BEVERLY HILLS MI 48025 | Lake Front Parcels | Tobacco | Wixom |
| 8473. | 150-290-000-065-00 | MICHELA KIP & LINDA | 341 ISLAND DR BEAVERTON MI 48612 | Lake Front Parcels | Tobacco | Wixom |
| 8474. | 150-290-000-066-00 | BOKHART RANDALL & MELODY | 3477 EUCLID CT BAY CITY MI 48706 | Lake Front Parcels | Tobacco | Wixom |
| 8475. | 150-290-000-067-00 | ROGERS JAMES & MARY | 345 ISLAND DR BEAVERTON MI 48612 | Lake Front Parcels | Tobacco | Wixom |
| 8476. | 150-290-000-068-00 | MARSH JEFFREY & KRISTINA | 1083 W PRAIRIE RD MIDLAND MI 48640 | Lake Front Parcels | Tobacco | Wixom |
| 8477. | 150-290-000-069-00 | MILLER JUDY BETH | 108 HARTFORD CT MIDLAND MI 48642 | Lake Front Parcels | Tobacco | Wixom |
| 8478. | 150-290-000-070-00 | OUELLETTE CAROL | 351 ISLAND DR BEAVERTON MI 48612 | Lake Front Parcels | Tobacco | Wixom |
| 8479. | 150-290-000-071-00 | VACCA DENNIS & DARLENE | 353 ISLAND DR BEAVERTON MI 48612 | Lake Front Parcels | Tobacco | Wixom |
| 8480. | 150-290-000-072-00 | KOZAN GEORGE & BARBARA ETAL | 328 PRIMROSE LANE FLUSHING MI 48433 | Lake Front Parcels | Tobacco | Wixom |
| 8481. | 150-290-000-073-00 | KOZAN GEORGE & BARBARA ETAL | 328 PRIMROSE LANE FLUSHING MI 48433 | Lake Front Parcels | Tobacco | Wixom |
| 8482. | 150-290-100-001-00 | LAMBLIND&D & KREAGER H&M | 321 ISLAND DR BEAVERTON MI 48612 | Dedicated Access Parcel | Tobacco | Wixom |
| 8483. | 150-290-100-002-01 | LATOWSKI STANLEY | 4981 E STEVENSON LAKE RD CLARE MI 48617 | Dedicated Access Parcel | Tobacco | Wixom |
| 8484. | 150-290-100-002-02 | KREAGER HAROLD & MARY JO | 15 DRAKE DR E SAGINAW MI 48603 | Dedicated Access Parcel | Tobacco | Wixom |
| 8485. | 150-290-100-003-00 | BUTZIN THOMAS & JUDITH | 299 W ISLAND DR BEAVERTON MI 48612 | Dedicated Access Parcel | Tobacco | Wixom |
| 8486. | 150-300-000-001-00 | COATES BRUCE & JOANNE TRUST | 3161 N EASTMAN MIDLAND MI 48642 | Lake Front Parcels | Tobacco | Wixom |
| 8487. | 150-300-000-002-00 | COATES BRUCE & JOANNE TRUST | 3161 N EASTMAN MIDLAND MI 48642 | Lake Front Parcels | Tobacco | Wixom |
| 8488. | 150-300-000-003-00 | COATES BRUCE & JOANNE TRUST | 3161 N EASTMAN MIDLAND MI 48642 | Lake Front Parcels | Tobacco | Wixom |
| 8489. | 150-300-000-004-00 | FOGUS KATHLEEN | 5026 DUNDAS RD BEAVERTON MI 48612 | Lake Front Parcels | Tobacco | Wixom |
| 8490. | 150-300-000-008-00 | SMITH THOMAS & MARILYN | 5037 S DUNDAS RD BEAVERTON MI 48612 | Lake Front Parcels | Tobacco | Wixom |
| 8491. | 150-300-000-009-00 | BROWN ERNEST E ETAL | 1706 4TH PLACE SAINT CHARLES IL 60174 | Lake Front Parcels | Tobacco | Wixom |
| 8492. | 150-310-000-001-00 | MCKENNA SCOTT | 5385 S M30 BEAVERTON MI 48612 | Lake Front Parcels | Tobacco | Wixom |
| 8493. | 150-310-000-003-00 | KRAMER MARK & JANET | 5371 S M30 BEAVERTON MI 48612 | Lake Front Parcels | Tobacco | Wixom |
| 8494. | 150-310-000-005-00 | KLONOWSKI LOUJANNE ETAL | 5359 M30 BEAVERTON MI 48612 | Lake Front Parcels | Tobacco | Wixom |
| 8495. | 150-310-000-006-00 | CLEMENTS PETER & DIANE | 5351 M 30 BEAVERTON MI 48612 | Lake Front Parcels | Tobacco | Wixom |
| 8496. | 150-310-000-007-00 | SYSAK DEXTER | 22175 GRATIOT MERRILL MI 48637 | Lake Front Parcels | Tobacco | Wixom |
| 8497. | 150-310-000-009-00 | SYSAK DEXTER | 22175 GRATIOT RD MERRILL MI 48637 | Lake Front Parcels | Tobacco | Wixom |
| 8498. | 150-310-000-010-10 | WALKER CHARLES | 5315 M30 BEAVERTON MI 48612 | Lake Front Parcels | Tobacco | Wixom |
| 8499. | 150-310-000-012-20 | DURAND WILLIAM | 5301 S M30 BEAVERTON MI 48612 | Lake Front Parcels | Tobacco | Wixom |
| 8500. | 150-310-000-014-00 | ADAMS MICHAEL D | 5295 S M30 BEAVERTON MI 48612 | Lake Front Parcels | Tobacco | Wixom |
| 8501. | 150-310-000-016-00 | GRAHAM NINA LEE ETAL | 5283 RED OAK COURT BEAVERTON MI 48612 | Lake Front Parcels | Tobacco | Wixom |
| 8502. | 150-310-000-017-00 | TEDDER JOHN & JANICE | 5275 RED OAK COURT BEAVERTON MI 48612 | Lake Front Parcels | Tobacco | Wixom |
| 8503. | 150-320-000-001-00 | PARSONS MICHAEL & LINDA | 1246 BIRCH LANE BEAVERTON MI 48612 | Lake Front Parcels | Tobacco | Wixom |
| 8504. | 150-320-000-003-00 | RHODES JERRY & TARA TRUST | 1240 BIRCH LANE BEAVERTON MI 48612 | Lake Front Parcels | Tobacco | Wixom |
| 8505. | 150-320-000-004-01 | HOOD KENNETH WADE | 1234 BIRCH LANE BEAVERTON MI 48612 | Lake Front Parcels | Tobacco | Wixom |
| 8506. | 150-320-000-005-00 | SPARKS RODNEY & JOANNE | 1230 BIRCH LANE BEAVERTON MI 48612 | Lake Front Parcels | Tobacco | Wixom |
| 8507. | 150-320-000-006-00 | QUEEN NANCY | 1226 BIRCH LANE BEAVERTON MI 48612 | Lake Front Parcels | Tobacco | Wixom |
| 8508. | 150-320-000-008-00 | CHURCHFIELD ROBERT & PENELOPE | 1220 BIRCH LANE BEAVERTON MI 48612 | Lake Front Parcels | Tobacco | Wixom |
| 8509. | 150-320-000-009-00 | DANIELAK THOMAS & JANET | 1214 BIRCH LANE BEAVERTON MI 48612 | Lake Front Parcels | Tobacco | Wixom |
| 8510. | 150-320-000-012-00 | SPLITLER DIANE L | 1206 BIRCH LANE BEAVERTON MI 48612 | Lake Front Parcels | Tobacco | Wixom |
| 8511. | 150-320-000-013-00 | NOECKER ALBERTA TRUST | 1564 AURELIUS RD APT 2 HOLT MI 48842 | Lake Front Parcels | Tobacco | Wixom |

Four Lakes
Tentative Special Assessment District - Parcel List
4/25/2019

| | PID | Owner Name | Mailing Address | Assessment Type | Township | Lake |
|-------|--------------------|------------------------------|--|--------------------|----------|-------|
| 8512. | 150-320-000-015-00 | CHAMBERS JON & TERRI | 4292 N JEFFERSON RD MIDLAND MI 48642 | Lake Front Parcels | Tobacco | Wixom |
| 8513. | 150-320-000-016-00 | CRIFASI SHERI | 14355 PROVIM FOREST CT SHELBY TWP MI 48315 | Lake Front Parcels | Tobacco | Wixom |
| 8514. | 150-320-000-017-00 | MATKOVICH DALE & JENNIFER | 24279 RIVARD CT GROSSE POINTE MI 48138 | Lake Front Parcels | Tobacco | Wixom |
| 8515. | 150-355-000-008-00 | LANCASTER KENNETH & ROSEMARY | 5425 HERON COVE DR BEAVERTON MI 48612 | Lake Front Parcels | Tobacco | Wixom |
| 8516. | 150-850-025-001-00 | MI DEPT OF NATURAL RESOURCES | PO BOX 30735 LANSING MI 48909 | Lake Front Parcels | Tobacco | Wixom |